



East Carolina University

Enrollment

Students

Degrees

Faculty & Staff

Fact Book

2010-2011

**Office of Institutional Planning,
Assessment, and Research**

Division of the Chancellor

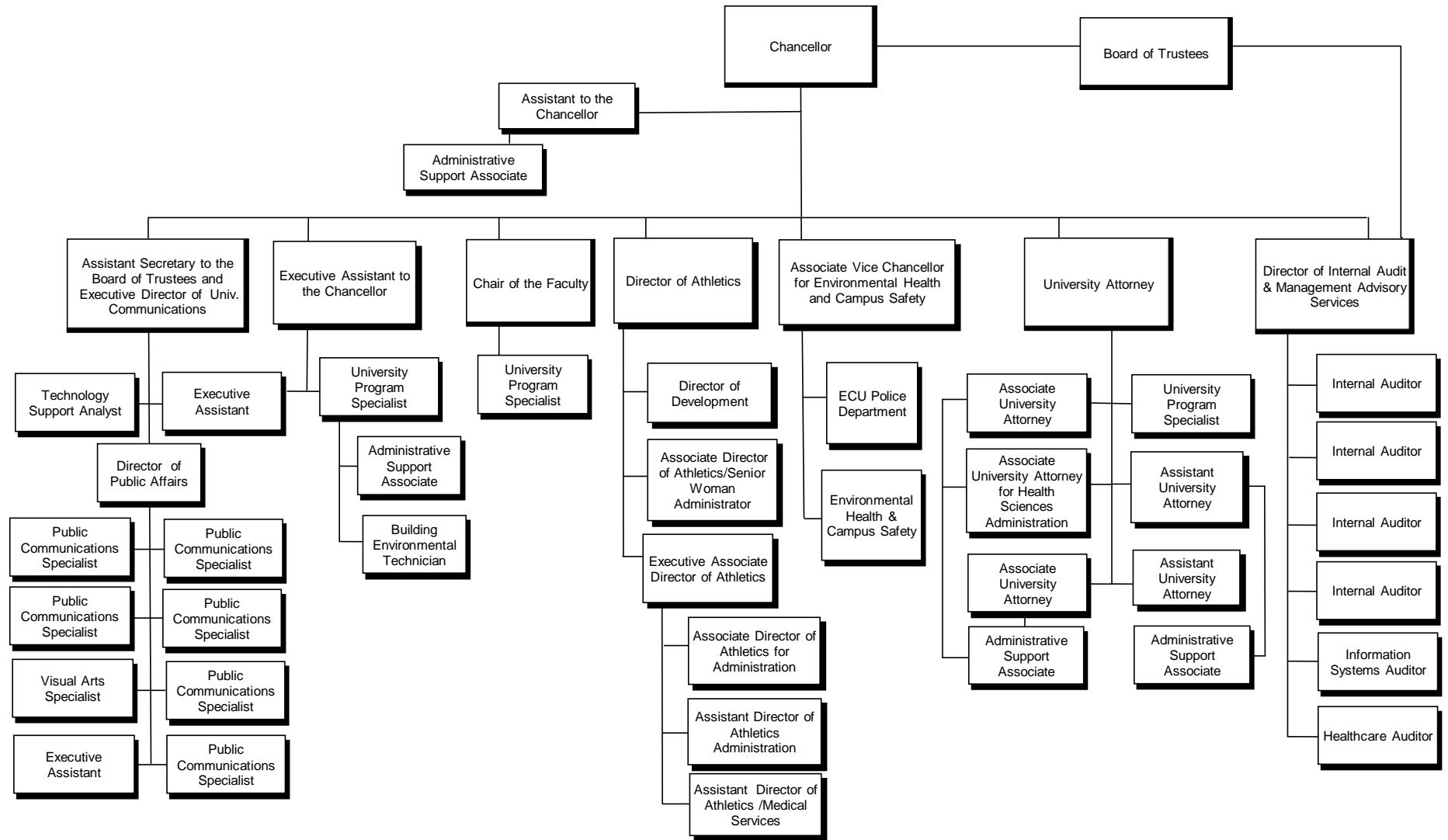

Division of Academic and Student Affairs (part 2)

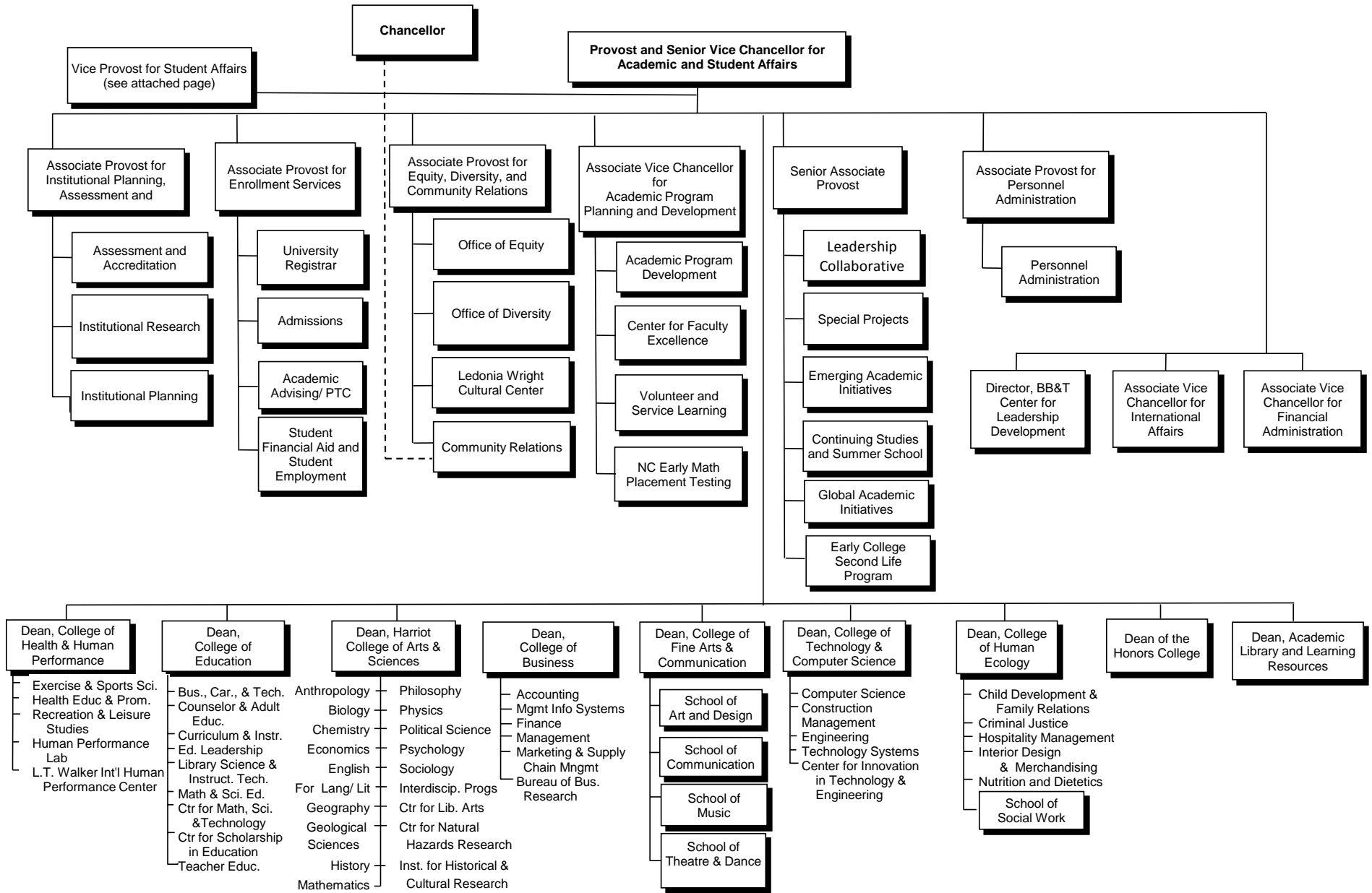

Division of Health Sciences

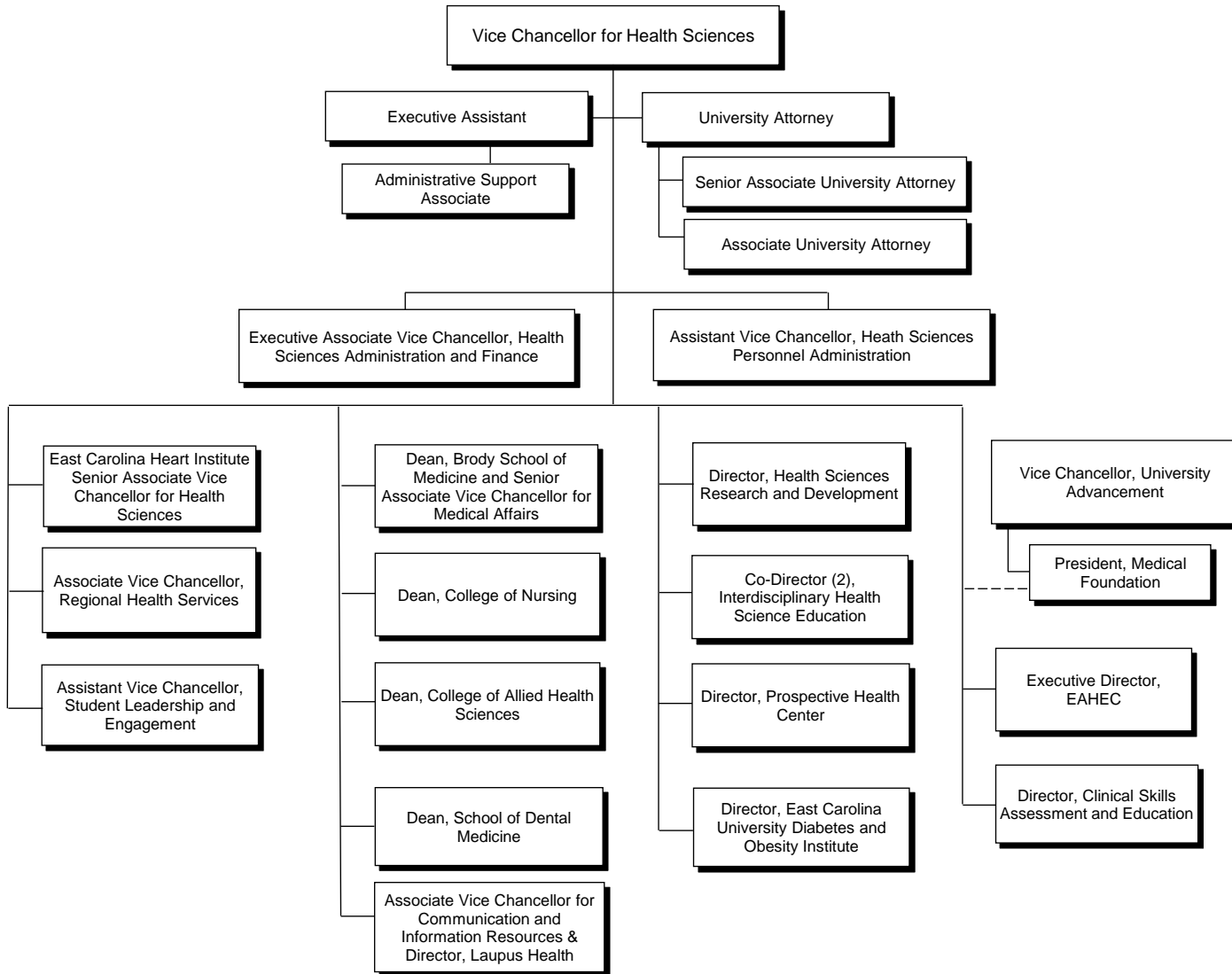

Division of Research & Graduate Studies

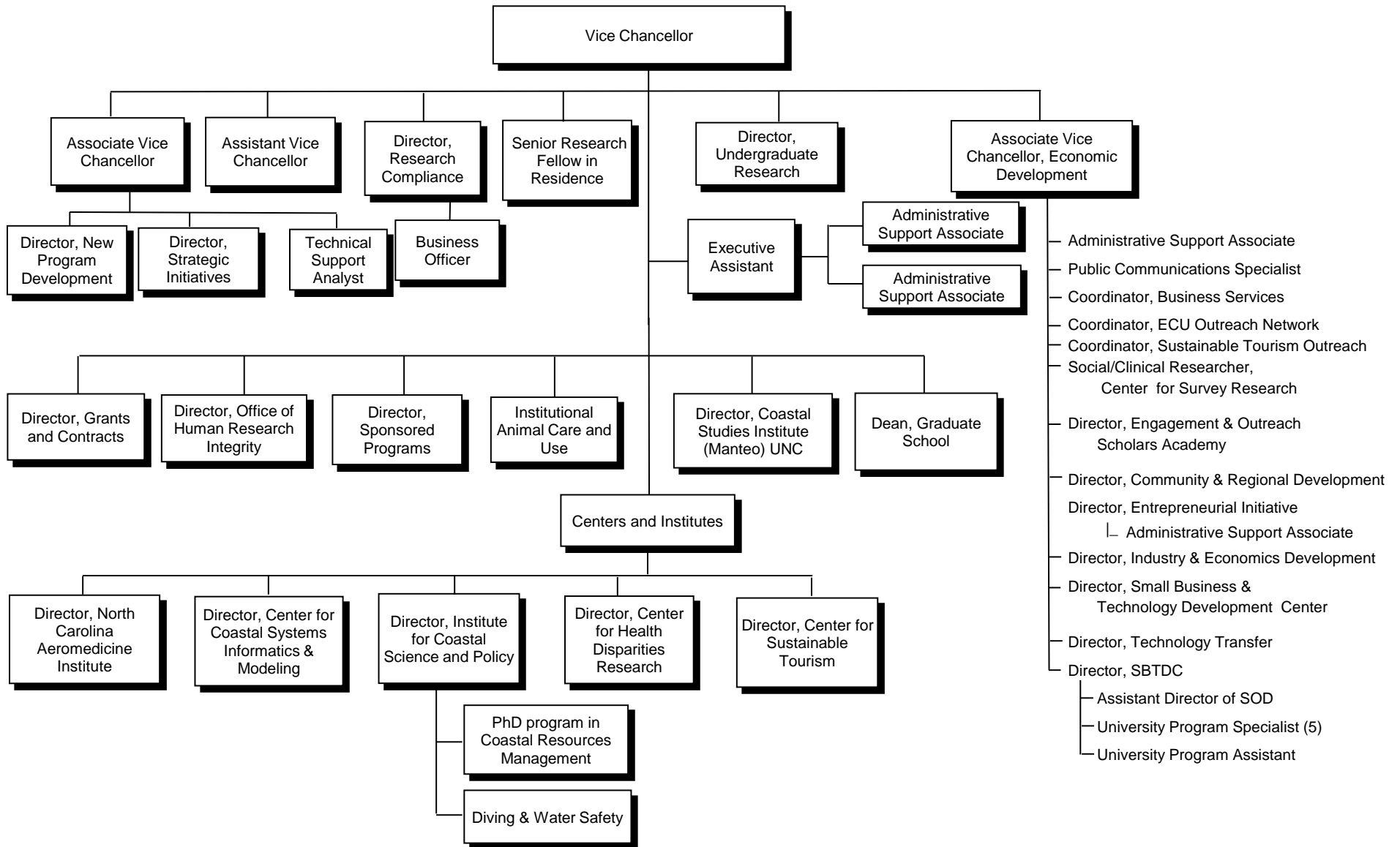

Division of Administration and Finance

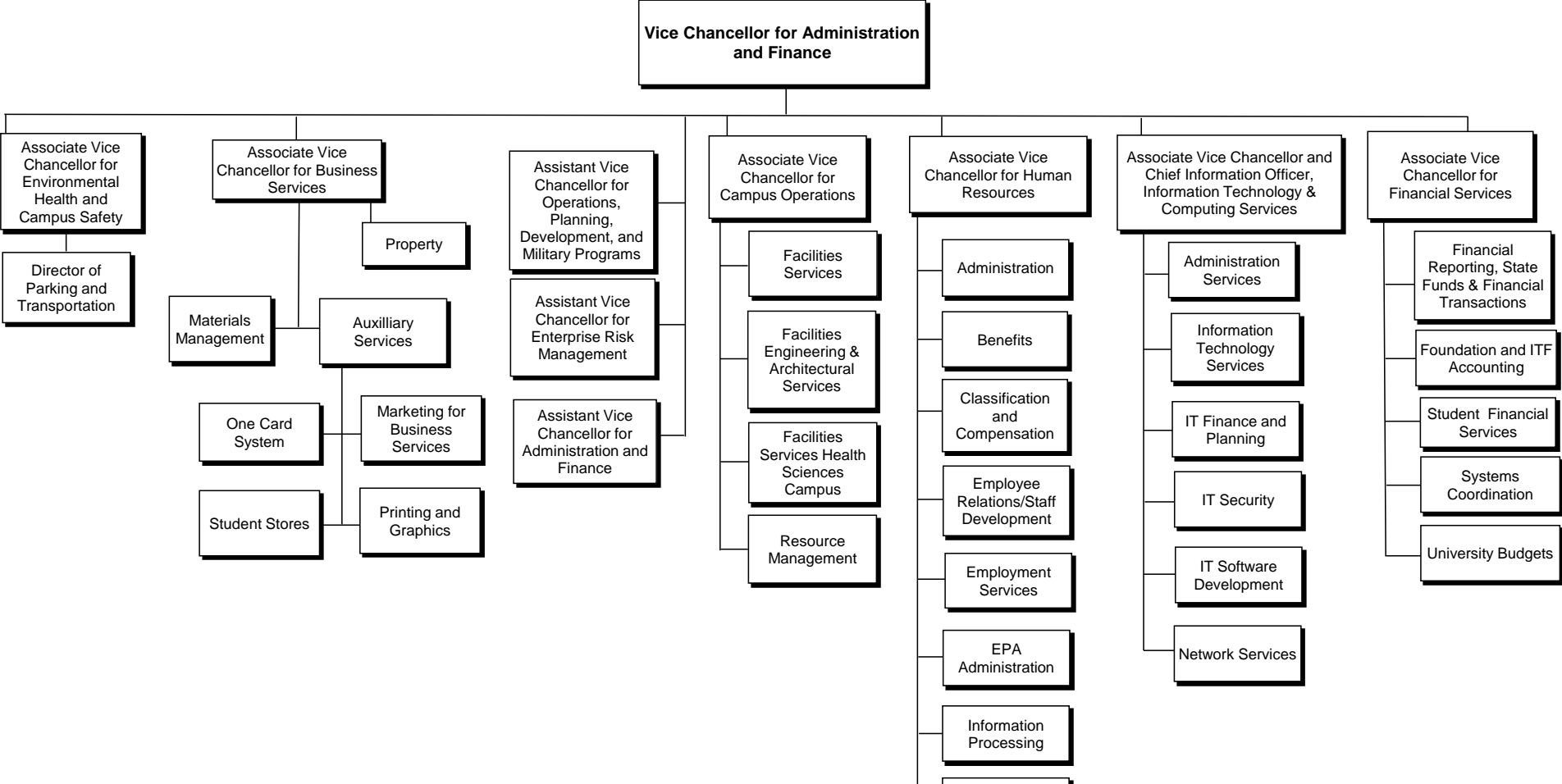

Division of University Advancement

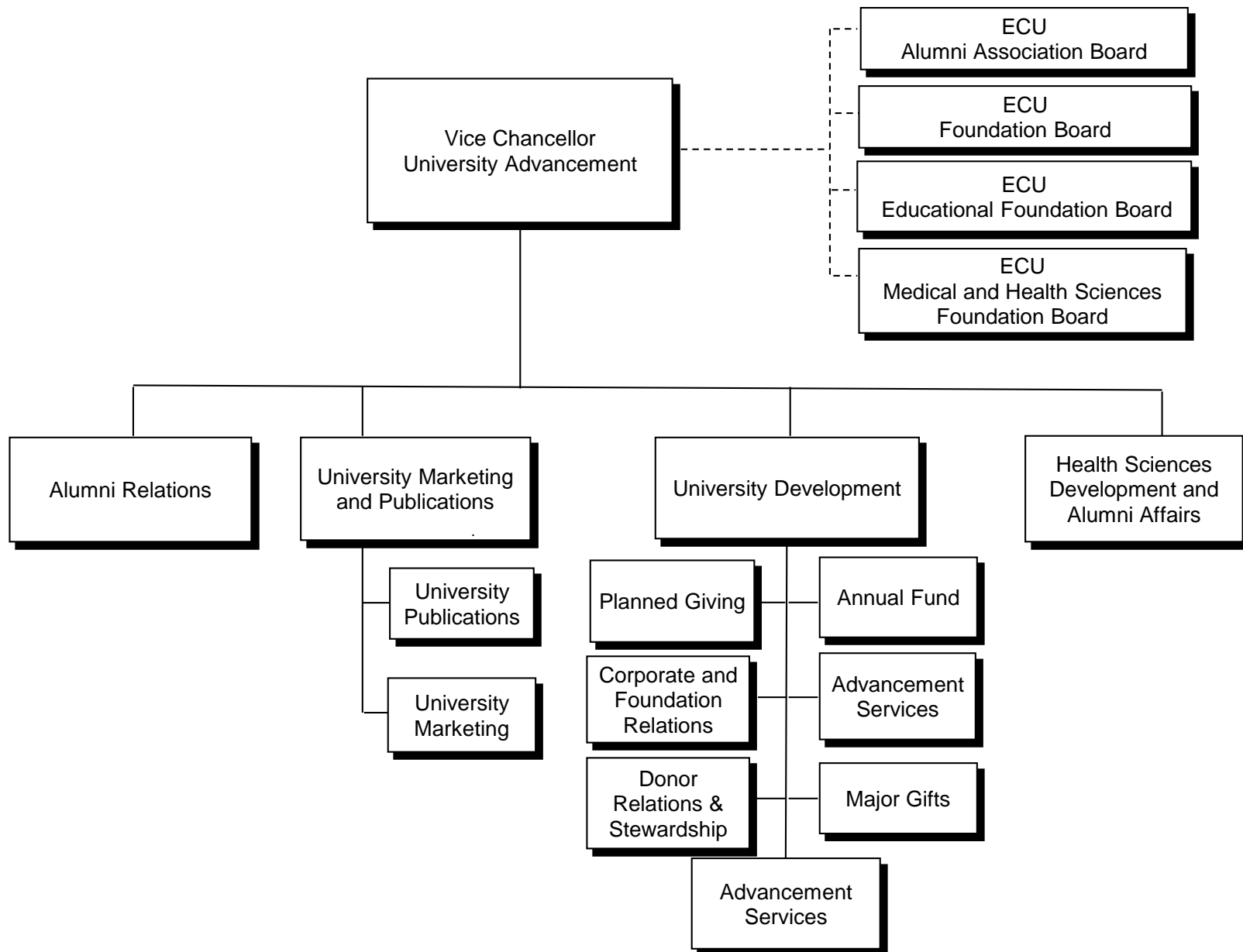

Fall Enrollment History

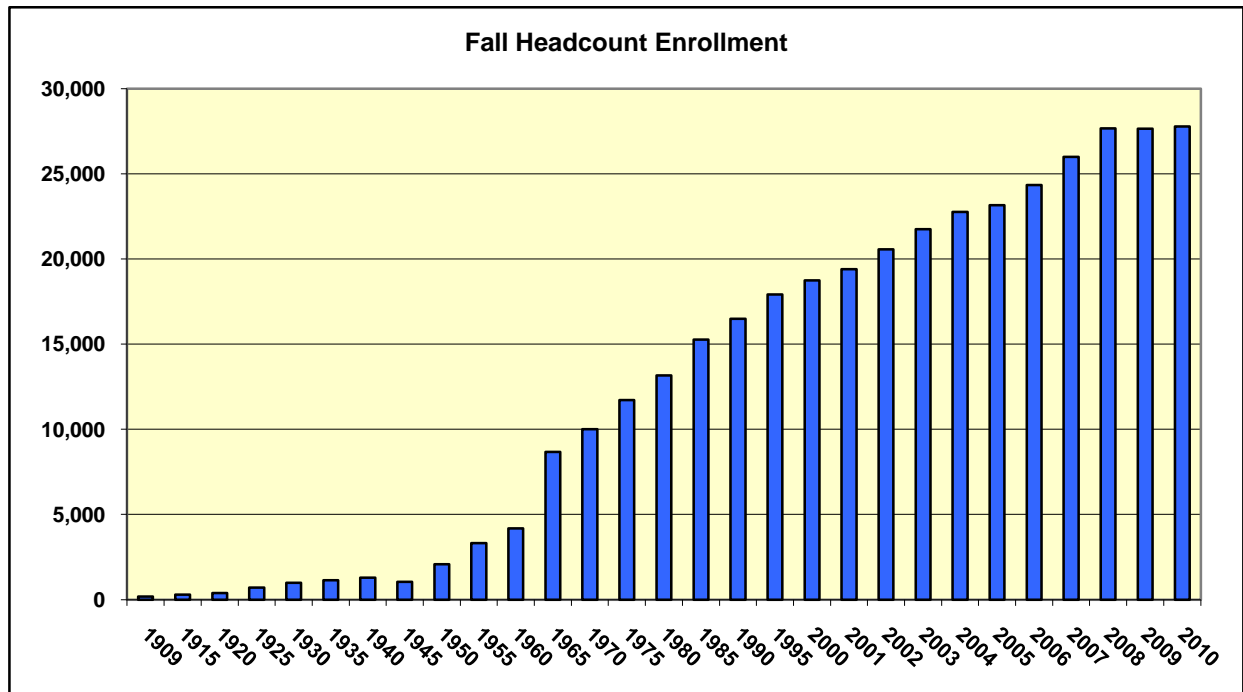

Fall Enrollment

| Year | Enrolled | Year | Enrolled | Year | Enrolled | Year | Enrolled | Year | Enrolled |
|------|----------|------|----------|------|----------|------|----------|-------------|-----------------|
| 1909 | 174 | 1930 | 984 | 1951 | 2,123 | 1972 | 10,286 | 1993 | 18,186 * |
| 1910 | 227 | 1931 | 972 | 1952 | 2,280 | 1973 | 10,068 | 1994 | 18,076 * |
| 1911 | 235 | 1932 | 970 | 1953 | 2,454 | 1974 | 11,341 | 1995 | 17,923 * |
| 1912 | 252 | 1933 | 1,013 | 1954 | 2,878 | 1975 | 11,725 | 1996 | 17,583 * |
| 1913 | 251 | 1934 | 1,096 | 1955 | 3,315 | 1976 | 11,696 | 1997 | 18,271 * |
| 1914 | 295 | 1935 | 1,134 | 1956 | 3,693 | 1977 | 11,968 | 1998 | 18,263 * |
| 1915 | 295 | 1936 | 1,142 | 1957 | 3,947 | 1978 | 12,476 | 1999 | 18,811 * |
| 1916 | 307 | 1937 | 1,204 | 1958 | 4,179 | 1979 | 12,874 | 2000 | 18,750 * |
| 1917 | 325 | 1938 | 1,269 | 1959 | 4,583 | 1980 | 13,165 | 2001 | 19,412 * |
| 1918 | 278 | 1939 | 1,289 | 1960 | 4,178 | 1981 | 13,264 | 2002 | 20,577 * |
| 1919 | 285 | 1940 | 1,296 | 1961 | 5,883 | 1982 | 13,311 | 2003 | 21,756 * |
| 1920 | 381 | 1941 | 1,339 | 1962 | 6,306 | 1983 | 14,438 * | 2004 | 22,767 * |
| 1921 | 317 | 1942 | 1,064 | 1963 | 6,570 | 1984 | 15,140 * | 2005 | 23,164 * |
| 1922 | 395 | 1943 | 980 | 1964 | 7,318 | 1985 | 15,267 * | 2006 | 24,351 * |
| 1923 | 516 | 1944 | 953 | 1965 | 8,667 | 1986 | 15,284 * | 2007 | 25,990 * |
| 1924 | 593 | 1945 | 1,049 | 1966 | 8,834 | 1987 | 15,901 * | 2008 | 27,677 * |
| 1925 | 709 | 1946 | 1,382 | 1967 | 9,360 | 1988 | 16,501 * | 2009 | 27,654 * |
| 1926 | 736 | 1947 | 1,549 | 1968 | 9,272 | 1989 | 16,954 * | 2010 | 27,783 * |
| 1927 | 767 | 1948 | 1,511 | 1969 | 9,258 | 1990 | 17,564 * | | |
| 1928 | 976 | 1949 | 1,858 | 1970 | 10,007 | 1991 | 17,926 * | | |
| 1929 | 952 | 1950 | 2,075 | 1971 | 10,106 | 1992 | 19,264 * | | |

Source: East Carolina College Bulletin (History subsection), UNC-GA enrollment report, and Institutional Planning, Assessment, and Research data files.

Note: Beginning in 1983, headcount enrollment includes both on-campus and distance education. Before 1983, data include on-campus enrollment only.

Note: Enrollment numbers for years 1983 through 1997 were revised in the 2002-2003 Fact Book.

Students

Highlights

In the Fall 2010 semester:

- Total headcount enrollment was 27,783 including both on-campus and distance education students. On-campus enrollment totaled 21,722.
- 85% of first-time freshmen were residents of North Carolina.
- 19% of undergraduate transfer students were from out-of-state; of the 81% coming from NC institutions 75% were from community colleges and 6% were from private senior institutions. The top-three-sending NC senior institutions were: North Carolina State University, Elizabeth City State University, and University of North Carolina at Wilmington; and comprising 41% of in-state senior institution transfers.
- 22% of all students were enrolled in Distance Education courses only.
- 86% of ECU undergraduate students attended full-time; 40% of graduate students (excluding medical students) attended full time.
- Ethnic minorities (including American Indian/Alaskan Native, Asian, Black or African American, Native Hawaiian/Pacific Islander, Two or More Races, and Hispanic) made up 22% of the undergraduate students, 18% of the graduate students (excluding medical students), and 31% of the medical students.
- 86% of on-campus students were North Carolina residents.
- 17% of undergraduates were 25 or older.

Enrollment Summary: Fall 2010 with Fall 2009 Comparative Data

| Category | In-State | | | Out-of-State | | | Total | | |
|---------------------------------|---------------|---------------|---------------|--------------|--------------|-------------|---------------|---------------|---------------|
| | 2009 | 2010 | % Chg | 2009 | 2010 | % Chg | 2009 | 2010 | % Chg |
| Undergraduate Students: | | | | | | | | | |
| On Campus | | | | | | | | | |
| Full-Time | 15,314 | 15,503 | 1% | 2,549 | 2,645 | 4% | 17,863 | 18,148 | 2% |
| Part-Time | 701 | 692 | -1% | 44 | 55 | 25% | 745 | 747 | 0% |
| Total On Campus | 16,015 | 16,195 | 1% | 2,593 | 2,700 | 4% | 18,608 | 18,895 | 2% |
| Distance Education Only | | | | | | | | | |
| Full-Time | 489 | 549 | 12% | 40 | 37 | -8% | 529 | 586 | 11% |
| Part-Time | 2,282 | 2,137 | -6% | 39 | 45 | 15% | 2,321 | 2,182 | -6% |
| Total DE Only | 2,771 | 2,686 | -3% | 79 | 82 | 4% | 2,850 | 2,768 | -3% |
| Total Undergraduate | 18,786 | 18,881 | 1% | 2,672 | 2,782 | 4% | 21,458 | 21,663 | 1% |
| Graduate Students: | | | | | | | | | |
| On Campus | | | | | | | | | |
| Full-Time | 1,514 | 1,498 | -1% | 306 | 352 | 15% | 1,820 | 1,850 | 2% |
| Part-Time | 806 | 643 | -20% | 46 | 27 | -41% | 852 | 670 | -21% |
| Total On Campus | 2,320 | 2,141 | -8% | 352 | 379 | 8% | 2,672 | 2,520 | -6% |
| Distance Education Only | | | | | | | | | |
| Full-Time | 385 | 442 | 15% | 42 | 31 | -26% | 427 | 473 | 11% |
| Part-Time | 2,631 | 2,629 | 0% | 162 | 190 | 17% | 2,793 | 2,819 | 1% |
| Total DE Only | 3,016 | 3,071 | 2% | 204 | 221 | 8% | 3,220 | 3,292 | 2% |
| Total Graduate | 5,336 | 5,212 | -2% | 556 | 600 | 8% | 5,892 | 5,812 | -1% |
| Medical Students: | | | | | | | | | |
| On Campus | | | | | | | | | |
| Full-Time | 303 | 303 | 0% | 0 | 2 | 0% | 303 | 305 | 1% |
| Part-Time | 1 | 2 | 100% | 0 | 0 | 0% | 1 | 2 | 100% |
| Total On Campus | 304 | 305 | 0.33% | 0 | 2 | 200% | 304 | 307 | 1% |
| Distance Education Only | | | | | | | | | |
| Full-Time | 0 | 0 | 0% | 0 | 0 | 0% | 0 | 0 | 0% |
| Part-Time | 0 | 1 | 100% | 0 | 0 | 0% | 0 | 1 | 100% |
| Total DE Only | 0 | 1 | 100% | 0 | 0 | 0% | 0 | 1 | 100% |
| Total Medical | 304 | 306 | 0.66% | 0 | 2 | 0% | 304 | 308 | 1.32% |
| All Students: | | | | | | | | | |
| On Campus | | | | | | | | | |
| Full-Time | 17,131 | 17,304 | 1% | 2,855 | 2,999 | 5% | 19,986 | 20,303 | 2% |
| Part-Time | 1,508 | 1,337 | -11% | 90 | 82 | -9% | 1,598 | 1,419 | -11% |
| Total On Campus | 18,639 | 18,641 | 0.01% | 2,945 | 3,081 | 5% | 21,584 | 21,722 | 1% |
| Distance Education Only | | | | | | | | | |
| Full-Time | 874 | 991 | 13% | 82 | 68 | -17% | 956 | 1,059 | 11% |
| Part-Time | 4,913 | 4,767 | -3% | 201 | 235 | 17% | 5,114 | 5,002 | -2% |
| Total DE Only | 5,787 | 5,758 | -1% | 283 | 303 | 7% | 6,070 | 6,061 | -0.15% |
| Full-Time | | | | | | | | | |
| On Campus | 17,131 | 17,304 | 1% | 2,855 | 2,999 | 5% | 19,986 | 20,303 | 2% |
| Distance Education Only | 874 | 991 | 13% | 82 | 68 | -17% | 956 | 1,059 | 11% |
| Total Full-Time | 18,005 | 18,295 | 2% | 2,937 | 3,067 | 4% | 20,942 | 21,362 | 2% |
| Part-Time | | | | | | | | | |
| On Campus | 1,508 | 1,337 | -11% | 90 | 82 | -9% | 1,598 | 1,419 | -11% |
| Distance Education Only | 4,913 | 4,767 | -3% | 201 | 235 | 17% | 5,114 | 5,002 | -2% |
| Total Part-Time | 6,421 | 6,104 | -5% | 291 | 317 | 9% | 6,712 | 6,421 | -4% |
| Grand Total All Students | 24,426 | 24,399 | -0.11% | 3,228 | 3,384 | 5% | 27,654 | 27,783 | 0.47% |

Enrollment Summary: Fall 2010 with Fall 2009 Comparative Data (Continued)

| | In-State | | | Out-of-State | | | Total | | |
|---|---------------|---------------|---------------|--------------|--------------|-------------|---------------|---------------|---------------|
| | 2009 | 2010 | % Chg | 2009 | 2010 | % Chg | 2009 | 2010 | % Chg |
| University Ethnic Profile: | | | | | | | | | |
| American Indian or Alaskan Native | 179 | 184 | 3% | 15 | 8 | -47% | 194 | 192 | -1% |
| Asian | 502 | 548 | 9% | 40 | 56 | 40% | 542 | 604 | 11% |
| Native Hawaiian / Pacific Islander | 5 | 7 | 40% | 1 | 1 | 0% | 6 | 8 | 33% |
| Black or African American | 3,669 | 3,690 | 1% | 169 | 200 | 18% | 3,838 | 3,890 | 1% |
| Hispanic, any race | 502 | 683 | 36% | 62 | 79 | 27% | 564 | 762 | 35% |
| White | 18,376 | 17,796 | -3% | 2,567 | 2,517 | -2% | 20,943 | 20,313 | -3% |
| Race and ethnicity unknown | 957 | 1,168 | 22% | 114 | 166 | 46% | 1,071 | 1,334 | 25% |
| Two or more races | 166 | 305 | 84% | 25 | 45 | 80% | 191 | 350 | 83% |
| Non-Resident Alien | 70 | 18 | -74% | 235 | 312 | 33% | 305 | 330 | 8% |
| Total: | 24,426 | 24,399 | -0.11% | 3,228 | 3,384 | 5% | 27,654 | 27,783 | 0.47% |
| 1st-Time Freshman Ethnicity: | | | | | | | | | |
| American Indian or Alaskan Native | 21 | 24 | 14% | 4 | 3 | -25% | 25 | 27 | 8% |
| Asian or Pacific Islander | 0 | 0 | 0% | 0 | 0 | 0% | 0 | 0 | 0% |
| Asian | 82 | 104 | 27% | 4 | 9 | 125% | 86 | 113 | 31% |
| Native Hawaiian / Pacific Islander | 0 | 0 | 0% | 0 | 0 | 0% | 0 | 0 | 0% |
| Black or African American | 432 | 612 | 42% | 26 | 40 | 54% | 458 | 652 | 42% |
| Hispanic, any race | 92 | 174 | 89% | 17 | 21 | 24% | 109 | 195 | 79% |
| White | 2,376 | 2,507 | 6% | 654 | 483 | -26% | 3,030 | 2,990 | -1% |
| Race and ethnicity unknown | 168 | 57 | -66% | 25 | 16 | -36% | 193 | 73 | -62% |
| Two or more races | 41 | 118 | 188% | 8 | 16 | 100% | 49 | 134 | 173% |
| Non-Resident Alien | 6 | 0 | -100% | 11 | 26 | 136% | 17 | 26 | 53% |
| Total: | 3,218 | 3,596 | 12% | 749 | 614 | -18% | 3,967 | 4,210 | 6% |
| University Gender Profile: | | | | | | | | | |
| Undergraduate | | | | | | | | | |
| Male | 7,755 | 7,861 | 1% | 1,061 | 1,165 | 10% | 8,816 | 9,026 | 2% |
| Female | 11,031 | 11,020 | -0.10% | 1,611 | 1,617 | 0% | 12,642 | 12,637 | -0.04% |
| Graduate | | | | | | | | | |
| Male | 1,649 | 1,632 | -1% | 212 | 226 | 7% | 1,861 | 1,858 | -0.16% |
| Female | 3,687 | 3,580 | -3% | 344 | 374 | 9% | 4,031 | 3,954 | -2% |
| Medical | | | | | | | | | |
| Male | 153 | 152 | -1% | 0 | 1 | 100% | 153 | 153 | 0% |
| Female | 151 | 154 | 2% | 0 | 1 | 100% | 151 | 155 | 3% |
| Total Male: | 9,557 | 9,645 | 1% | 1,273 | 1,392 | 9% | 10,830 | 11,037 | 2% |
| Total Female: | 14,869 | 14,754 | -1% | 1,955 | 1,992 | 2% | 16,824 | 16,746 | -0.46% |
| Applied, Accepted, Enrolled: | | | | | | | | | |
| First-Time Freshman | | | | | | | | | |
| Applied | 11,068 | 11,071 | 0.03% | 4,153 | 4,014 | -3% | 15,221 | 15,085 | -1% |
| Accepted | 7,573 | 8,168 | 8% | 2,623 | 2,321 | -12% | 10,196 | 10,489 | 3% |
| Enrolled | 3,218 | 3,596 | 12% | 738 | 614 | -17% | 3,956 | 4,210 | 6% |
| New Undergraduate Transfers | | | | | | | | | |
| Applied | 2,548 | 2,458 | -4% | 377 | 558 | 48% | 2,925 | 3,016 | 3% |
| Accepted | 1,977 | 1,563 | -21% | 208 | 242 | 16% | 2,185 | 1,805 | -17% |
| Enrolled | 1,342 | 1,087 | -19% | 73 | 112 | 53% | 1,415 | 1,199 | -15% |
| First-Time Graduate Students | | | | | | | | | |
| Applied | 2,356 | 2,344 | -1% | 1,030 | 1,063 | 3% | 3,386 | 3,407 | 1% |
| Accepted | 1,723 | 1,669 | -3% | 469 | 413 | -12% | 2,192 | 2,082 | -5% |
| Enrolled | 1,283 | 1,342 | 5% | 241 | 255 | 6% | 1,524 | 1,597 | 5% |
| First-Time First Professional (MD) | | | | | | | | | |
| Applied | 745 | 917 | 23% | 59 | 72 | 22% | 804 | 989 | 23% |
| Accepted | 151 | 113 | -25% | 4 | 3 | -25% | 155 | 116 | -25% |
| Enrolled | 78 | 104 | 33% | 0 | 1 | 100% | 78 | 105 | 35% |
| Total Applied: | 16,717 | 16,790 | 0% | 5,619 | 5,707 | 2% | 22,336 | 22,497 | 1% |
| Total Accepted: | 11,424 | 11,513 | 1% | 3,304 | 2,979 | -10% | 14,728 | 14,492 | -2% |
| Total Newly Enrolled: | 5,921 | 6,129 | 4% | 1,052 | 982 | -7% | 6,973 | 7,111 | 2% |

Source: Student Data Files, Fall 2009 and Fall 2010. Beginning in Fall 2009 the revised IPEDS race/ethnicity codes are reported

First-Time Freshman Fall Enrollment History Average SAT Scores by Residence

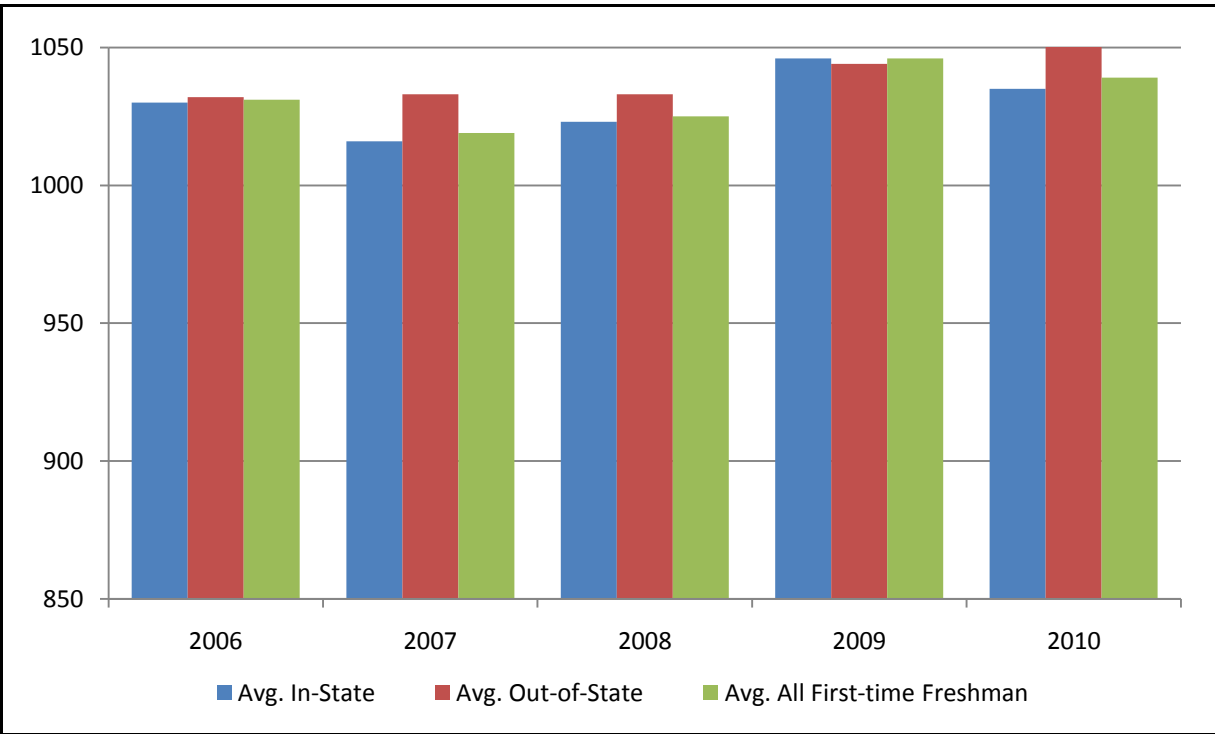

| Year | Test | Average In-State SAT Score | Average Out-of-State SAT Score | Average All 1st-time Fr. SAT Score | UNC System Average Score |
|------|-----------------|----------------------------|--------------------------------|------------------------------------|--------------------------|
| 2006 | Verbal | 502 | 507 | 503 | 529 |
| | Math | 528 | 525 | 528 | 549 |
| | Combined | 1030 | 1032 | 1031 | 1078 |
| 2007 | Verbal | 498 | 510 | 500 | 530 |
| | Math | 518 | 524 | 519 | 546 |
| | Combined | 1016 | 1033 | 1019 | 1076 |
| | Writing | 485 | 505 | 488 | 518 |
| 2008 | Verbal | 501 | 508 | 502 | 532 |
| | Math | 523 | 524 | 523 | 551 |
| | Combined | 1023 | 1033 | 1025 | 1083 |
| | Writing | 487 | 505 | 490 | 522 |
| 2009 | Verbal | 511 | 513 | 511 | 533 |
| | Math | 535 | 531 | 535 | 551 |
| | Combined | 1046 | 1044 | 1046 | 1084 |
| | Writing | 497 | 518 | 501 | 518 |
| 2010 | Verbal | 507 | 525 | 509 | 534 |
| | Math | 528 | 545 | 530 | 551 |
| | Combined | 1035 | 1070 | 1039 | 1085 |
| | Writing | 488 | 517 | 492 | 518 |

Source: ECU Data, Student Data Files (Fall 2005 through Fall 2010); UNC Average Scores, UNC-GA.

Note: Combined score may differ from the sum of Math and Verbal scores due to rounding.

Note: Writing scores first reported in 2007 - 2008 Fact Book; Writing scores not included in Combined.

Freshman Applicants Accepted and Enrolled in the Fall 2009 and 2010 Semesters by SAT Interval

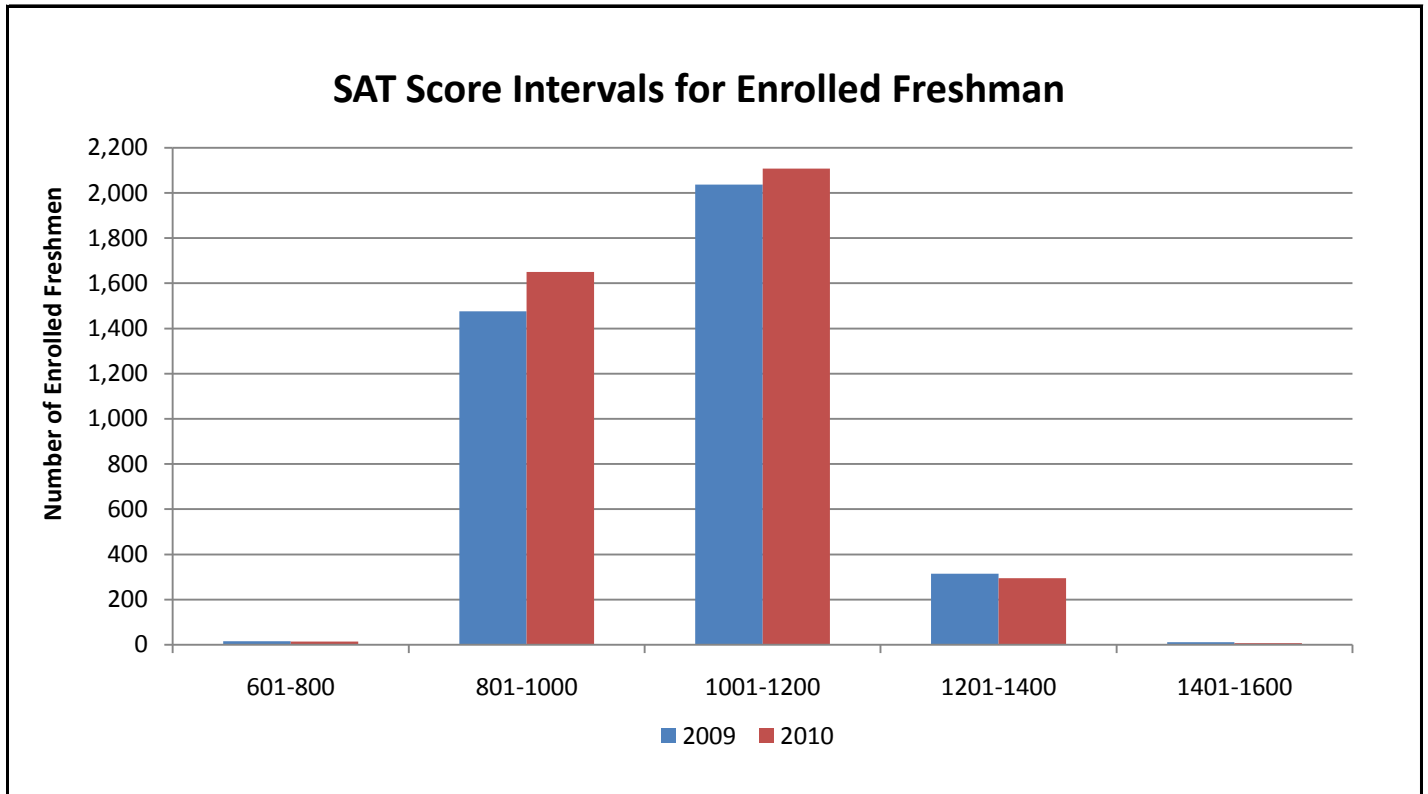

| SAT Interval | 2009 | | | 2010 | | |
|--------------------|---------------------------------|------------------------------|----------------------------|---------------------------------|------------------------------|----------------------------|
| | Freshmen Accepted, Not Enrolled | First Time Freshmen Enrolled | % Enrolled by SAT Interval | Freshmen Accepted, Not Enrolled | First Time Freshmen Enrolled | % Enrolled by SAT Interval |
| 601-800 | 8 | 16 | 0.4% | 5 | 14 | 0.3% |
| 801-1000 | 1,522 | 1,476 | 37.3% | 1,418 | 1,650 | 39.2% |
| 1001-1200 | 3,478 | 2,037 | 51.5% | 3,644 | 2,108 | 50.1% |
| 1201-1400 | 905 | 314 | 7.9% | 844 | 295 | 7.0% |
| 1401-1600 | 48 | 11 | 0.3% | 40 | 7 | 0.2% |
| Unavailable | 279 | 102 | 2.6% | 328 | 136 | 3.2% |
| Total | 6,240 | 3,956 | 100.0% | 6,279 | 4,210 | 100.0% |

Source: Student Data File, Fall 2009 and 2010.

First-Time Freshman Fall Enrollment History by High School Class Rank

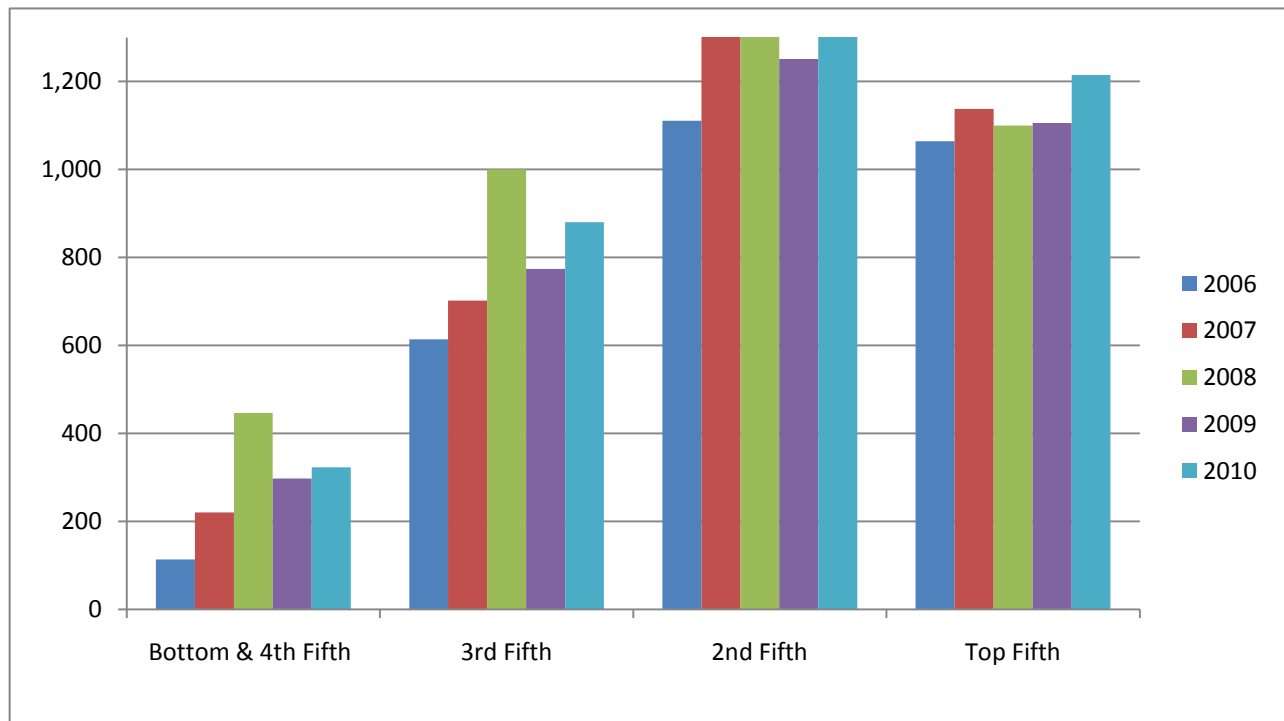

| Class Rank | 2006 | | 2007 | | 2008 | | 2009 | | 2010 | |
|----------------------|--------------|---------------|--------------|---------------|--------------|---------------|--------------|--------------|--------------|--------------|
| | N | % of Total | N | % of Total | N | % of Total | N | % of Total | N | % of Total |
| Top Fifth | 1,138 | 33.4% | 1,145 | 31.4% | 1,100 | 31.4% | 1,106 | 28.2% | 1,215 | 31.0% |
| Second Fifth | 1,346 | 39.5% | 1,290 | 35.3% | 1,370 | 35.3% | 1,251 | 31.9% | 1,344 | 34.3% |
| Third Fifth | 702 | 20.6% | 902 | 24.7% | 1000 | 24.7% | 774 | 19.8% | 880 | 22.5% |
| Fourth Fifth | 209 | 6.1% | 294 | 8.1% | 405 | 8.1% | 273 | 7.0% | 294 | 7.5% |
| Bottom Fifth | 12 | 0.4% | 21 | 0.6% | 42 | 0.6% | 25 | 0.6% | 29 | 0.7% |
| Total | 3,407 | 100.0% | 3,652 | 100.0% | 3,917 | 100.0% | 3,429 | 87.5% | 3,762 | 96.0% |
| No Class Rank | 370 | | 401 | | 570 | | 527 | | 448 | |

Source: Student Data Files, Fall 2006 through Fall 2010.

Note: Total percent may not equal 100% due to rounding.

North Carolina Resident First-Time Freshman Fall Enrollment by County of Residence

| County | N | County | N | County | N | County | N |
|------------|-----|-----------|-----|-------------|-----|--------------|-----|
| Alamance | 65 | Currituck | 15 | Lee | 32 | Rockingham | 12 |
| Alexander | 3 | Dare | 33 | Lenoir | 31 | Rowan | 25 |
| Alleghany | 3 | Davidson | 29 | Lincoln | 16 | Rutherford | 6 |
| Anson | 4 | Davie | 11 | Macon | 2 | Sampson | 26 |
| Ashe | 1 | Duplin | 19 | Madison | 0 | Scotland | 15 |
| Avery | 2 | Durham | 50 | Martin | 31 | Stanly | 8 |
| Beaufort | 33 | Edgecombe | 33 | McDowell | 9 | Stokes | 11 |
| Bertie | 18 | Forsyth | 91 | Mecklenburg | 301 | Surry | 7 |
| Bladen | 12 | Franklin | 27 | Mitchell | 1 | Swain | 1 |
| Brunswick | 25 | Gaston | 43 | Montgomery | 2 | Transylvania | 2 |
| Buncombe | 16 | Gates | 14 | Moore | 20 | Tyrrell | 4 |
| Burke | 19 | Graham | 0 | Nash | 83 | Union | 75 |
| Cabarrus | 40 | Granville | 38 | New Hanover | 89 | Vance | 13 |
| Caldwell | 12 | Greene | 16 | Northampton | 13 | Wake | 693 |
| Camden | 2 | Guilford | 111 | Onslow | 98 | Warren | 3 |
| Carteret | 27 | Halifax | 49 | Orange | 34 | Washington | 4 |
| Caswell | 5 | Harnett | 26 | Pamlico | 5 | Watauga | 1 |
| Catawba | 63 | Haywood | 8 | Pasquotank | 23 | Wayne | 63 |
| Chatham | 11 | Henderson | 12 | Pender | 26 | Wilkes | 5 |
| Cherokee | 2 | Hertford | 5 | Perquimans | 7 | Wilson | 68 |
| Chowan | 14 | Hoke | 3 | Person | 11 | Yadkin | 14 |
| Clay | 1 | Hyde | 2 | Pitt | 236 | Yancey | 0 |
| Cleveland | 17 | Iredell | 55 | Polk | 2 | | |
| Columbus | 15 | Jackson | 3 | Randolph | 30 | | |
| Craven | 63 | Johnston | 80 | Richmond | 14 | | |
| Cumberland | 149 | Jones | 3 | Robeson | 26 | | |

Total North Carolina First-Time Freshman = 3,596

Total First-Time Freshman = 4,210

Source: NCHED A-1.3 Rerpot, Fall 2010.

Out-of-State First-Time Freshman Fall Enrollment by State of Residence

| State | N | State | N | State | N | State | N |
|-------------|----|---------------|----|----------------|----|-------------------|-----|
| Alabama | 0 | Iowa | 0 | New Jersey | 74 | Vermont | 4 |
| Alaska | 2 | Kansas | 0 | New Mexico | 0 | Virginia | 205 |
| Arizona | 1 | Kentucky | 2 | New York | 30 | Washington | 0 |
| Arkansas | 1 | Louisiana | 0 | North Carolina | -- | West Virginia | 0 |
| California | 4 | Maine | 0 | North Dakota | 0 | Wisconsin | 0 |
| Colorado | 0 | Maryland | 93 | Ohio | 5 | Wyoming | 0 |
| Connecticut | 16 | Massachusetts | 15 | Oklahoma | 0 | U.S. Territories | 0 |
| Delaware | 25 | Michigan | 2 | Oregon | 0 | Unknown | 21 |
| D. C. | 4 | Minnesota | 0 | Pennsylvania | 45 | Foreign Countries | 26 |
| Florida | 6 | Mississippi | 0 | Rhode Island | 0 | | |
| Georgia | 5 | Missouri | 1 | South Carolina | 9 | | |
| Hawaii | 3 | Montana | 0 | South Dakota | 0 | | |
| Idaho | 0 | Nebraska | 1 | Tennessee | 0 | | |
| Illinois | 7 | Nevada | 0 | Texas | 3 | | |
| Indiana | 1 | New Hampshire | 3 | Utah | 0 | | |

Total Out-of-State First-Time Freshman = 614

Total First-Time Freshman = 4,210

Source: NCHED A-1.3 Report, Fall 2010.

New Undergraduate Transfer Student Fall Enrollment and Sending Institutions History

| | 2006 | 2007 | 2008 | 2009 | 2010 |
|---|--------------|--------------|--------------|--------------|--------------|
| North Carolina Institutions | | | | | |
| Public Senior Institutions | | | | | |
| Appalachian State University | 18 | 23 | 15 | 18 | 10 |
| Elizabeth City State University | 8 | 13 | 11 | 11 | 17 |
| Fayetteville State University | 9 | 3 | 6 | 11 | 6 |
| NC A & T State University | 14 | 6 | 10 | 3 | 3 |
| NC Central University | 14 | 8 | 11 | 7 | 13 |
| NC School of the Arts | 0 | 0 | 0 | 1 | 2 |
| NC State University | 60 | 51 | 51 | 47 | 38 |
| UNC-Asheville | 4 | 3 | 2 | 3 | 3 |
| UNC-Chapel Hill | 16 | 14 | 13 | 8 | 9 |
| UNC-Charlotte | 20 | 17 | 18 | 11 | 14 |
| UNC-Greensboro | 23 | 22 | 24 | 19 | 13 |
| UNC-Pembroke | 19 | 11 | 18 | 11 | 12 |
| UNC-Wilmington | 20 | 27 | 20 | 22 | 15 |
| Western Carolina University | 15 | 22 | 15 | 8 | 7 |
| Winston-Salem State University | 12 | 11 | 7 | 4 | 8 |
| Military Centers | 0 | 0 | 0 | 0 | 0 |
| Total Public Senior Institutions | 252 | 231 | 221 | 184 | 170 |
| Community Colleges | 781 | 927 | 965 | 867 | 735 |
| Business Schools | 0 | 0 | 0 | 0 | 0 |
| Technical Institutions | 0 | 0 | 0 | 0 | 0 |
| Private Senior Institutions | 142 | 119 | 109 | 89 | 61 |
| Bible Colleges | 4 | 0 | 0 | 0 | 0 |
| Private Junior Institutions | 13 | 15 | 8 | 9 | 11 |
| Discontinued Schools | 0 | 0 | 0 | 0 | 0 |
| Unknown NC Institutions | 1 | 6 | 5 | 4 | 5 |
| Total from North Carolina Institutions | 1,193 | 1,298 | 1,308 | 1,153 | 982 |
| Out of state institutions | | | | | |
| Total from Foreign Institutions | 7 | 17 | 4 | 3 | 8 |
| Total from Out-of-State Institutions | 381 | 353 | 355 | 259 | 209 |
| Total Transfer Students | 1,668 | 1,668 | 1,667 | 1,415 | 1,199 |

Source: Headcount Enrollment, Student Data File, Fall 2006 through Fall 2010

Note: Enrollment includes on-campus and distance education students

On-Campus and Distance Education Fall Enrollment Headcount History

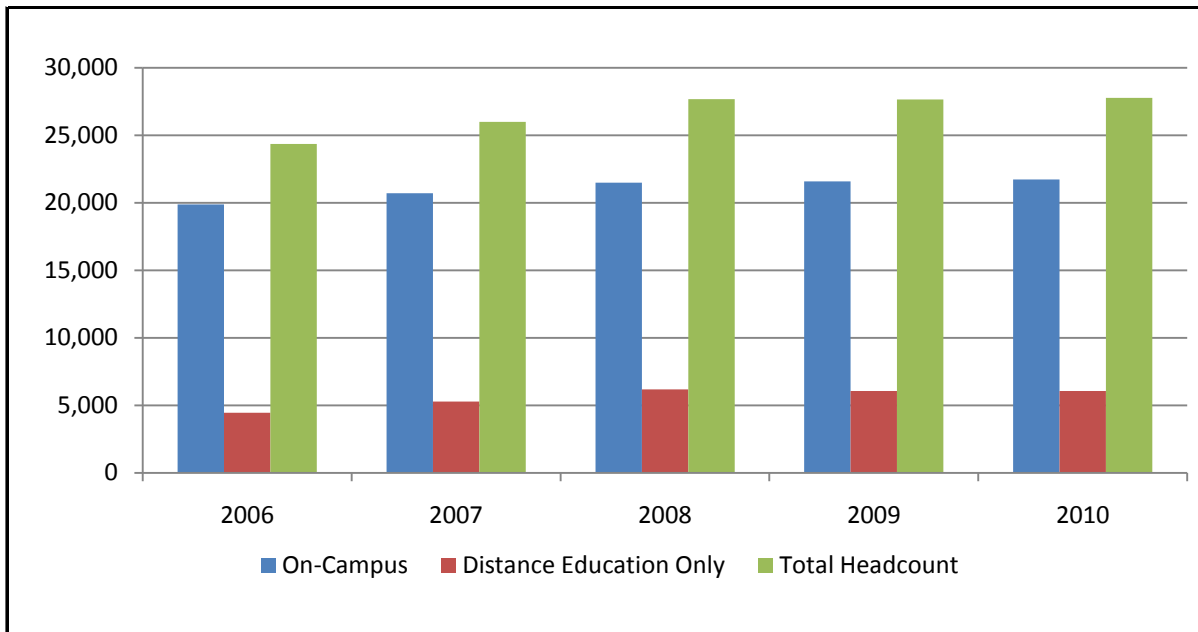

| Year | On-Campus | | Distance Education Only | | Total | |
|-------------|-----------|-----------------------------|-------------------------|-----------------------------|-----------|-----------------------------|
| | Headcount | % change from previous year | Headcount | % change from previous year | Headcount | % change from previous year |
| 2006 | 19,891 | 2.2% | 4,460 | 20.7% | 24,351 | 5.1% |
| 2007 | 20,720 | 4.2% | 5,270 | 18.2% | 25,990 | 6.7% |
| 2008 | 21,494 | 3.7% | 6,183 | 17.3% | 27,677 | 6.5% |
| 2009 | 21,584 | 0.4% | 6,070 | -1.8% | 27,654 | -0.1% |
| 2010 | 21,722 | 0.6% | 6,061 | -0.1% | 27,783 | 0.5% |

Source: Student Data Files, Fall 2006 through Fall 2010.

Note: Students taking both on-campus and distance education courses are counted as On-Campus.

On-Campus & Total Full-Time Equivalent History

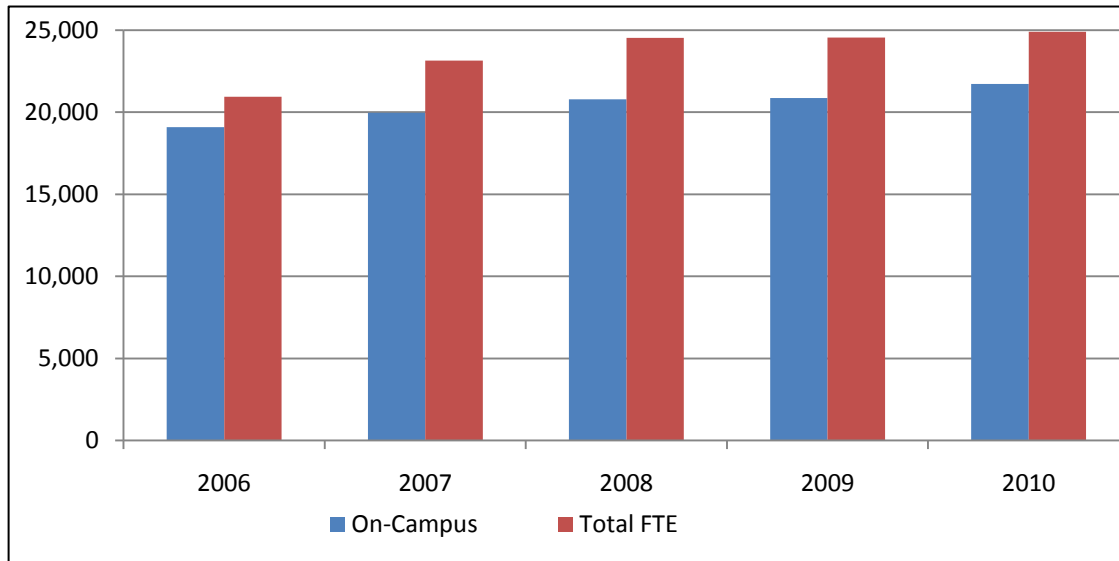

| Year | On-Campus | % change from previous year | Total FTE | % change from previous year |
|-------------|-----------|-----------------------------|-----------|-----------------------------|
| 2006 | 19,085.25 | 2.4% | 20,934.50 | 4.2% |
| 2007 | 19,960.50 | 4.6% | 23,137.50 | 6.0% |
| 2008 | 20,783.00 | 4.1% | 24,529.25 | 6.0% |
| 2009 | 20,872.50 | 0.4% | 24,543.50 | 0.1% |
| 2010 | 21,722.00 | 4.1% | 24,890.50 | 1.4% |

Source: Student Data Files, Fall 2006 through Fall 2010.

Note: FTE calculations are based on the following formula: Undergraduate students enrolled in 0-5 credit hours=0.25 FTE, 6-8=0.50 FTE, 9-11=0.75 FTE, 12 or more=1.00 FTE; Graduate students enrolled in 0-2 credit hours=0.25 FTE, 3-5=0.50 FTE, 6-8=0.75 FTE, 9 or more=1.00 FTE.

Note: UNC-GA policy assumes that one student represents a maximum of 1.00 FTE; an undergraduate student taking more than 12 credit hours or a graduate student taking more than 9 credit hours is considered to be 1.00 FTE.

Fall Enrollment History by Gender and Attendance Status

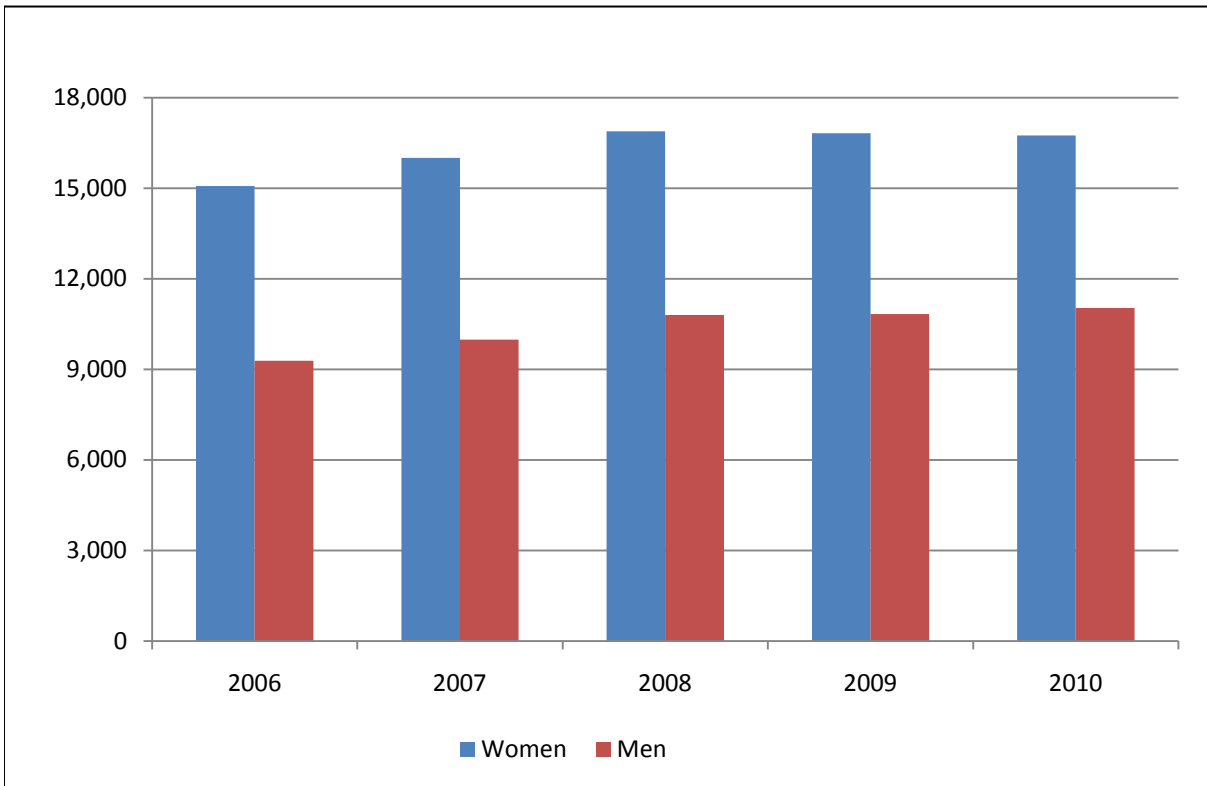

| Year | Part-Time | | Full-Time | | Total | | Grand Total |
|-------------|-----------|-------|-----------|-------|--------|--------|---------------|
| | Women | Men | Women | Men | Women | Men | |
| 2006 | 3,899 | 1,845 | 11,172 | 7,435 | 15,071 | 9,280 | 24,351 |
| 2007 | 4,313 | 2,026 | 11,690 | 7,961 | 16,003 | 9,987 | 25,990 |
| 2008 | 4,694 | 2,284 | 12,188 | 8,511 | 16,882 | 10,795 | 27,677 |
| 2009 | 4,514 | 2,198 | 12,310 | 8,632 | 16,824 | 10,830 | 27,654 |
| 2010 | 4,291 | 2,130 | 12,455 | 8,907 | 16,746 | 11,037 | 27,783 |

Source: Student Data Files, Fall 2005 through Fall 2010.

Fall Enrollment History by Residence and Attendance Status

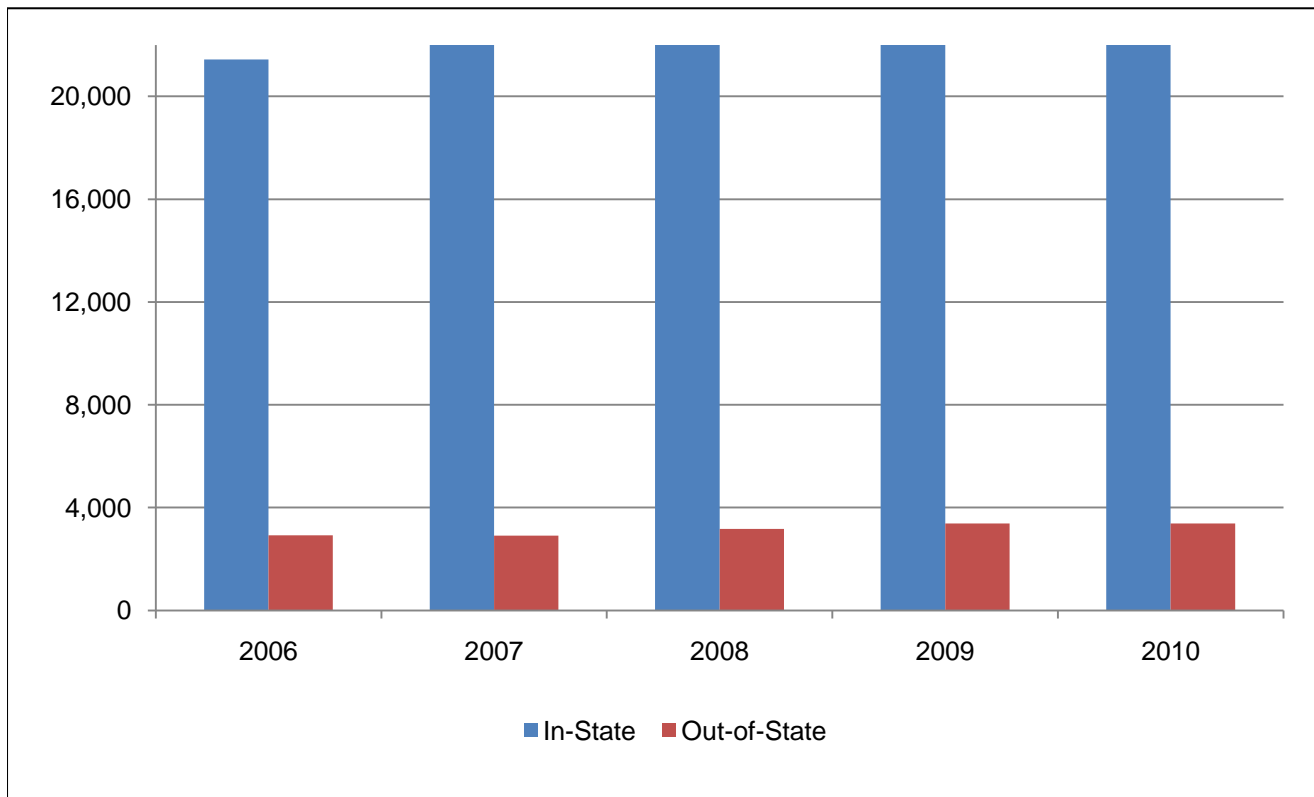

| Year | Undergraduate | | | | Graduate | | | | School of Medicine | Total |
|-------------|---------------|--------------|-----------|--------------|-----------|--------------|-----------|--------------|--------------------|---------------|
| | Full-Time | | Part-Time | | Full-Time | | Part-Time | | | |
| | In-State | Out-of-State | In-State | Out-of-State | In-State | Out-of-State | In-State | Out-of-State | | |
| 2004 | 13,233 | 2,503 | 1,687 | 87 | 1,613 | 306 | 2,874 | 171 | 293 | 22,767 |
| 2005 | 13,465 | 2,367 | 1,814 | 82 | 1,644 | 294 | 3,042 | 170 | 286 | 23,164 |
| 2006 | 14,092 | 2,332 | 2,067 | 96 | 1,612 | 281 | 3,370 | 211 | 290 | 24,351 |
| 2007 | 14,984 | 2,325 | 2,364 | 94 | 1,783 | 272 | 3,652 | 225 | 291 | 25,990 |
| 2008 | 15,693 | 2,558 | 2,628 | 95 | 1,855 | 314 | 4,048 | 200 | 286 | 27,677 |
| 2009 | 15,803 | 2,589 | 2,983 | 83 | 1,899 | 348 | 3,437 | 208 | 304 | 27,654 |
| 2010 | 16,052 | 2,682 | 2,829 | 100 | 1,940 | 383 | 3,272 | 217 | 308 | 27,783 |

Source: Student Data Files, Fall 2005 through Fall 2010.

Note: All years shown include on-campus and distance education enrollment.

Note: All School of Medicine students are in-state unless otherwise specified.

Fall Enrollment by Classification, Attendance Status, and Gender

| Level / Classification | Gender | Full-Time | | Part-Time | | Total | | % Total ECU Enrollment | % Undergrad Enrollment | | | | | | |
|------------------------|--------|---------------|---------------|--------------|---------------|---------------|---------------|------------------------|------------------------|--------------|---------------|-------|-------|-------|-------|
| Undergraduate | | | | | | | | | | | | | | | |
| Freshman | Women | 3,003 | 55.9% | 21 | 53.8% | 3,024 | 55.9% | 19.5% | 25.0% | | | | | | |
| | Men | 2,365 | 44.1% | 18 | 46.2% | 2,383 | 44.1% | | | | | | | | |
| | | 5,368 | 100.0% | 39 | 100.0% | 5,407 | 100.0% | | | | | | | | |
| Sophomore | Women | 2,253 | 56.3% | 138 | 71.5% | 2,391 | 57.0% | | | 15.1% | 19.4% | | | | |
| | Men | 1,749 | 43.7% | 55 | 28.5% | 1,804 | 43.0% | | | | | | | | |
| | | 4,002 | 100.0% | 193 | 100.0% | 4,195 | 100.0% | | | | | | | | |
| Junior | Women | 2,352 | 57.7% | 362 | 61.8% | 2,714 | 58.2% | | | | | 16.8% | 21.5% | | |
| | Men | 1,726 | 42.3% | 224 | 38.2% | 1,950 | 41.8% | | | | | | | | |
| | | 4,078 | 100.0% | 586 | 100.0% | 4,664 | 100.0% | | | | | | | | |
| Senior | Women | 3,066 | 59.8% | 849 | 59.7% | 3,915 | 59.8% | | | | | | | 23.6% | 30.2% |
| | Men | 2,057 | 40.2% | 573 | 40.3% | 2,630 | 40.2% | | | | | | | | |
| | | 5,123 | 100.0% | 1,422 | 100.0% | 6,545 | 100.0% | | | | | | | | |
| Unclassified | Women | 103 | 63.2% | 490 | 71.1% | 593 | 69.6% | 3.1% | 3.9% | | | | | | |
| | Men | 60 | 36.8% | 199 | 28.9% | 259 | 30.4% | | | | | | | | |
| | | 163 | 100.0% | 689 | 100.0% | 852 | 100.0% | | | | | | | | |
| Total Undergraduate | Women | 10,777 | 57.5% | 1,860 | 63.5% | 12,637 | 58.3% | | | 45.5% | | | | | |
| | Men | 7,957 | 42.5% | 1,069 | 36.5% | 9,026 | 41.7% | | | | | | | | |
| | | 18,734 | 100.0% | 2,929 | 100.0% | 21,663 | 100.0% | | | 78.0% | 100.0% | | | | |

| | | | | | | | | |
|-----------------|-------|--------------|---------------|--------------|---------------|--------------|---------------|--------------|
| Graduate | Women | 1,525 | 65.6% | 2,429 | 69.6% | 3,954 | 68.0% | 14.2% |
| | Men | 798 | 34.4% | 1,060 | 30.4% | 1,858 | 32.0% | 6.7% |
| Subtotal | | 2,323 | 100.0% | 3,489 | 100.0% | 5,812 | 100.0% | 20.9% |

| | | | | | | | | |
|-----------------|-------|------------|---------------|----------|-------------|------------|---------------|-------------|
| Medical | Women | 153 | 50.2% | 2 | 66.7% | 155 | 50.3% | 0.6% |
| | Men | 152 | 49.8% | 1 | 33.3% | 153 | 49.7% | 0.6% |
| Subtotal | | 305 | 100.0% | 3 | 0.0% | 308 | 100.0% | 1.1% |

| | | | | | | | | |
|--------------|-------|---------------|---------------|--------------|---------------|---------------|---------------|---------------|
| Grand Total | Women | 12,455 | 58.3% | 4,291 | 66.8% | 16,746 | 60.3% | |
| | Men | 8,907 | 41.7% | 2,130 | 33.2% | 11,037 | 39.7% | |
| Total | | 21,362 | 100.0% | 6,421 | 100.0% | 27,783 | 100.0% | 100.0% |

Source: Student Data File Fall 2010, submitted to UNC-GA

Note: Class assignment is based on credit hours earned. As described in the ECU Undergraduate Catalog, 2010-2011, students with 1-29 semester credit hours are classified as Freshmen, 30-59 as Sophomores, 60-89 as Juniors, 90 or more as Seniors. Unclassified students are non-degree seeking.

Fall Enrollment by Residence and Class Level

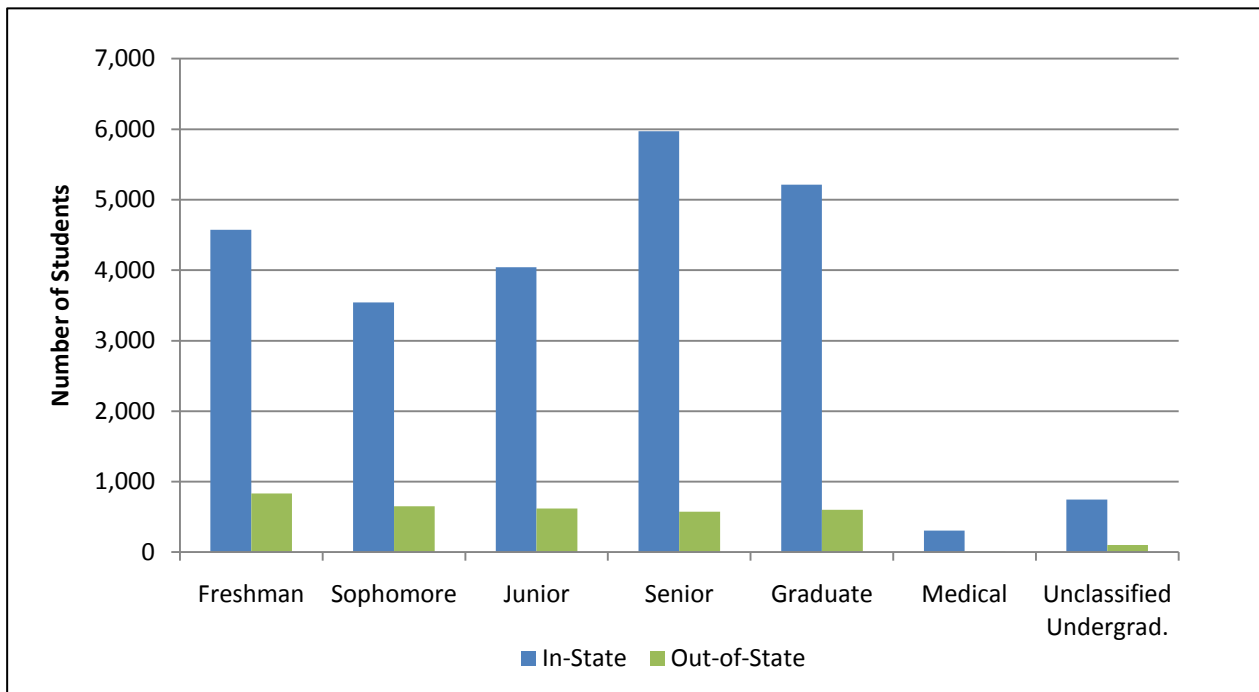

| Classification | In-State | | Out-of-State | | Total | |
|----------------------|---------------|--------------|--------------|--------------|---------------|--------------|
| | N | % Of Total | N | % Of Total | N | % Of Total |
| Undergraduate | | | | | | |
| Freshman | 4,574 | 84.6% | 833 | 15.4% | 5,407 | 19.5% |
| Sophomore | 3,543 | 84.5% | 652 | 15.5% | 4,195 | 15.1% |
| Junior | 4,043 | 86.7% | 621 | 13.3% | 4,664 | 16.8% |
| Senior | 5,973 | 91.3% | 572 | 8.7% | 6,545 | 23.6% |
| Unclassified | 748 | 87.8% | 104 | 12.2% | 852 | 3.1% |
| Total | 18,881 | 87.2% | 2,782 | 12.8% | 21,663 | 78.0% |
| Graduate | 5,212 | 89.7% | 600 | 10.3% | 5,812 | 20.9% |
| Medical | 306 | 99.4% | 2 | 0.6% | 308 | 1.1% |
| Grand Total | 24,399 | 87.8% | 3,384 | 12.2% | 27,783 | 100% |

Source: Student Data File, Fall 2010.

Fall Enrollment History by Class Level and Gender

| Level/Year | Women | Percent of Total | Men | Percent of Total | Total |
|---------------------------|---------------|------------------|---------------|------------------|---------------|
| Undergraduate | | | | | |
| 2000 | 8,644 | 58% | 6,242 | 42% | 14,886 |
| 2001 | 8,932 | 58% | 6,528 | 42% | 15,460 |
| 2002 | 9,408 | 58% | 6,817 | 42% | 16,225 |
| 2003 | 10,023 | 59% | 6,912 | 41% | 16,935 |
| 2004 | 10,408 | 59% | 7,102 | 41% | 17,510 |
| 2005 | 10,574 | 60% | 7,154 | 40% | 17,728 |
| 2006 | 11,055 | 59% | 7,532 | 41% | 18,587 |
| 2007 | 11,677 | 59% | 8,090 | 41% | 19,767 |
| 2008 | 12,246 | 58% | 8,728 | 42% | 20,974 |
| 2009 | 12,642 | 59% | 8,816 | 41% | 21,458 |
| 2010 | 12,637 | 58% | 9,026 | 42% | 21,663 |
| Graduate | | | | | |
| 2000 | 1,728 | 65% | 938 | 35% | 2,666 |
| 2001 | 2,409 | 66% | 1,252 | 34% | 3,661 |
| 2002 | 2,612 | 64% | 1,447 | 36% | 4,059 |
| 2003 | 2,979 | 66% | 1,538 | 34% | 4,517 |
| 2004 | 3,366 | 68% | 1,598 | 32% | 4,964 |
| 2005 | 3,587 | 70% | 1,563 | 30% | 5,150 |
| 2006 | 3,872 | 71% | 1,602 | 29% | 5,474 |
| 2007 | 4,185 | 71% | 1,747 | 29% | 5,932 |
| 2008 | 4,490 | 70% | 1,927 | 30% | 6,417 |
| 2009 | 4,031 | 68% | 1,861 | 32% | 5,892 |
| 2010 | 3,954 | 68% | 1,858 | 32% | 5,812 |
| Medical | | | | | |
| 2000 | 144 | 48% | 155 | 52% | 299 |
| 2001 | 141 | 48% | 150 | 52% | 291 |
| 2002 | 140 | 48% | 153 | 52% | 293 |
| 2003 | 150 | 49% | 154 | 51% | 304 |
| 2004 | 146 | 50% | 147 | 50% | 293 |
| 2005 | 142 | 50% | 144 | 50% | 286 |
| 2006 | 144 | 50% | 146 | 50% | 290 |
| 2007 | 141 | 48% | 150 | 52% | 291 |
| 2008 | 146 | 51% | 140 | 49% | 286 |
| 2009 | 151 | 50% | 153 | 50% | 304 |
| 2010 | 155 | 50% | 153 | 50% | 308 |
| Totals, All Levels | | | | | |
| 2000 | 10,516 | 59% | 7,335 | 41% | 17,851 |
| 2001 | 11,482 | 59% | 7,930 | 41% | 19,412 |
| 2002 | 12,160 | 59% | 8,417 | 41% | 20,577 |
| 2003 | 13,152 | 60% | 8,604 | 40% | 21,756 |
| 2004 | 13,920 | 61% | 8,847 | 39% | 22,767 |
| 2005 | 14,303 | 62% | 8,861 | 38% | 23,164 |
| 2006 | 15,071 | 62% | 9,280 | 38% | 24,351 |
| 2007 | 16,003 | 62% | 9,987 | 38% | 25,990 |
| 2008 | 16,882 | 61% | 10,795 | 39% | 27,677 |
| 2009 | 16,824 | 61% | 10,830 | 39% | 27,654 |
| 2010 | 16,746 | 60% | 11,037 | 40% | 27,783 |

Source: Student Data File, Fall 2000 through 2010.

Note: Enrollment includes on-campus and distance education students.

**Fall Enrollment History
by Residence and Class Level**

| Level/Year | In-State | | Out-of-State | | Total |
|---------------------------|---------------|--------------|--------------|--------------|---------------|
| | N | % of Total | N | % of Total | |
| Undergraduate | | | | | |
| 2000 | 12,608 | 84.7% | 2,278 | 15.3% | 14,886 |
| 2001 | 13,198 | 85.4% | 2,262 | 14.6% | 15,460 |
| 2002 | 13,709 | 84.5% | 2,516 | 15.5% | 16,225 |
| 2003 | 14,402 | 85.0% | 2,533 | 15.0% | 16,935 |
| 2004 | 14,920 | 85.2% | 2,590 | 14.8% | 17,510 |
| 2005 | 15,279 | 86.2% | 2,449 | 13.8% | 17,728 |
| 2006 | 16,159 | 86.9% | 2,428 | 13.1% | 18,587 |
| 2007 | 17,348 | 87.8% | 2,419 | 12.2% | 19,767 |
| 2008 | 18,321 | 87.4% | 2,653 | 12.6% | 20,974 |
| 2009 | 18,786 | 87.5% | 2,672 | 12.5% | 21,458 |
| 2010 | 18,881 | 87.2% | 2,782 | 12.8% | 21,663 |
| Graduate | | | | | |
| 2000 | 2,398 | 89.9% | 268 | 10.1% | 2,666 |
| 2001 | 3,271 | 89.3% | 390 | 10.7% | 3,661 |
| 2002 | 3,621 | 89.2% | 438 | 10.8% | 4,059 |
| 2003 | 4,022 | 89.0% | 495 | 11.0% | 4,517 |
| 2004 | 4,487 | 90.4% | 477 | 9.6% | 4,964 |
| 2005 | 4,686 | 91.0% | 464 | 9.0% | 5,150 |
| 2006 | 4,982 | 91.0% | 492 | 9.0% | 5,474 |
| 2007 | 5,435 | 91.6% | 497 | 8.4% | 5,932 |
| 2008 | 5,903 | 92.0% | 514 | 8.0% | 6,417 |
| 2009 | 5,336 | 90.6% | 556 | 9.4% | 5,892 |
| 2010 | 5,212 | 89.7% | 600 | 10.3% | 5,812 |
| Medical | | | | | |
| 2000 | 299 | 100.0% | 0 | 0.0% | 299 |
| 2001 | 291 | 100.0% | 0 | 0.0% | 291 |
| 2002 | 293 | 100.0% | 0 | 0.0% | 293 |
| 2003 | 304 | 100.0% | 0 | 0.0% | 304 |
| 2004 | 292 | 99.7% | 1 | 0.3% | 293 |
| 2005 | 286 | 100.0% | 0 | 0.0% | 286 |
| 2006 | 290 | 100.0% | 0 | 0.0% | 290 |
| 2007 | 291 | 100.0% | 0 | 0.0% | 291 |
| 2008 | 286 | 100.0% | 0 | 0.0% | 286 |
| 2009 | 304 | 100.0% | 0 | 0.0% | 304 |
| 2010 | 306 | 99.4% | 2 | 0.6% | 308 |
| Totals, All Levels | | | | | |
| 2000 | 15,305 | 85.7% | 2,546 | 14.3% | 17,851 |
| 2001 | 16,760 | 86.3% | 2,652 | 13.7% | 19,412 |
| 2002 | 17,623 | 85.6% | 2,954 | 14.4% | 20,577 |
| 2003 | 18,728 | 86.1% | 3,028 | 13.9% | 21,756 |
| 2004 | 20,251 | 87.4% | 2,913 | 12.6% | 23,164 |
| 2005 | 20,251 | 87.4% | 2,913 | 12.6% | 23,164 |
| 2006 | 21,431 | 88.0% | 2,920 | 12.0% | 24,351 |
| 2007 | 23,074 | 88.8% | 2,916 | 11.2% | 25,990 |
| 2008 | 24,510 | 88.6% | 3,167 | 11.4% | 27,677 |
| 2009 | 24,426 | 88.3% | 3,228 | 11.7% | 27,654 |
| 2010 | 24,399 | 87.8% | 3,384 | 12.2% | 27,783 |

Source: Student Data File, Fall 2000 through 2010.

Note: Enrollment includes on-campus and distance education students.

Fall Enrollment by Class Level, Attendance Status, and Ethnicity

| Level/Ethnicity | Full-Time | | Part-Time | | Total | |
|-----------------------------------|---------------|---------------------|--------------|---------------------|---------------|---------------------|
| | N | % of FT by Class | N | % of PT by Class | N | % of Total Class |
| Undergraduate | | | | | | |
| Nonresident Alien | 185 | 1.0% | 10 | 0.3% | 195 | 0.9% |
| Race and ethnicity unknown | 715 | 3.8% | 119 | 4.1% | 834 | 3.8% |
| Hispanic, any race | 586 | 3.1% | 54 | 1.8% | 640 | 3.0% |
| Amer. Indian/Alaskan Native | 109 | 0.6% | 15 | 0.5% | 124 | 0.6% |
| Asian | 424 | 2.3% | 52 | 1.8% | 476 | 2.2% |
| Black or African American | 2,763 | 14.7% | 494 | 16.9% | 3,257 | 15.0% |
| Native Hawaiian/ Pacific Islander | 2 | 0.0% | 2 | 0.1% | 4 | 0.0% |
| White | 13,685 | 73.0% | 2,163 | 73.8% | 15,848 | 73.2% |
| Two or more races | 265 | 1.4% | 20 | 0.7% | 285 | 1.3% |
| Total | 18,734 | 86% | 2,929 | 14% | 21,663 | 100% |
| Graduate | | | | | | |
| Nonresident Alien | 101 | 4.3% | 31 | 0.9% | 132 | 2.3% |
| Race and ethnicity unknown | 129 | 5.6% | 367 | 10.5% | 496 | 8.5% |
| Hispanic, any race | 48 | 2.1% | 65 | 1.9% | 113 | 1.9% |
| Amer. Indian/Alaskan Native | 13 | 0.6% | 33 | 0.9% | 46 | 0.8% |
| Asian | 62 | 2.7% | 51 | 1.5% | 113 | 1.9% |
| Black or African American | 239 | 10.3% | 355 | 10.2% | 594 | 10.2% |
| Native Hawaiian/ Pacific Islander | 3 | 0.1% | 1 | 0.0% | 4 | 0.1% |
| White | 1,696 | 73.0% | 2,559 | 73.3% | 4,255 | 73.2% |
| Two or more races | 32 | 1.4% | 27 | 0.8% | 59 | 1.0% |
| Total | 2,323 | 40% | 3,489 | 60% | 5,812 | 100% |
| Medical | | | | | | |
| Nonresident Alien | 3 | 1.0% | 0 | 0.0% | 3 | 1.0% |
| Race and ethnicity unknown | 4 | 1.3% | 0 | 0.0% | 4 | 1.3% |
| Hispanic, any race | 9 | 3.0% | 0 | 0.0% | 9 | 2.9% |
| Amer. Indian/Alaskan Native | 21 | 6.9% | 1 | 0.0% | 22 | 7.1% |
| Asian | 15 | 4.9% | 0 | 0.0% | 15 | 4.9% |
| Black or African American | 38 | 12.5% | 1 | 0.0% | 39 | 12.7% |
| Native Hawaiian/ Pacific Islander | 0 | 0.0% | 0 | 0.0% | 0 | 0.0% |
| White | 209 | 68.5% | 1 | 0.0% | 210 | 68.2% |
| Two or more races | 6 | 2.0% | 0 | 0.0% | 6 | 1.9% |
| Total | 305 | 99% | 3 | 1% | 308 | 100% |
| Totals, All Levels | | | | | | |
| Nonresident Alien | 289 | 1.4% | 41 | 0.2% | 330 | 1.2% |
| Race and ethnicity unknown | 848 | 4.0% | 486 | 2.3% | 1,334 | 4.8% |
| Hispanic, any race | 643 | 3.0% | 119 | 0.6% | 762 | 2.7% |
| Amer. Indian/Alaskan Native | 143 | 0.7% | 49 | 0.2% | 192 | 0.7% |
| Asian | 501 | 2.3% | 103 | 0.5% | 604 | 2.2% |
| Black or African American | 3,040 | 14.2% | 850 | 4.0% | 3,890 | 14.0% |
| Native Hawaiian/ Pacific Islander | 5 | 0.0% | 3 | 0.0% | 8 | 0.0% |
| White | 15,590 | 73.0% | 4,723 | 22.1% | 20,313 | 73.1% |
| Two or more races | 303 | 1.4% | 47 | 0.2% | 350 | 1.3% |
| Total | 21,362 | 100% | 6,421 | 30% | 27,783 | 100% |

Race and ethnicity categories are the revised categories from IPEDS 2010

Source: Student Data File, Fall 2010.

Note: Due to rounding, some percentages may not total 100%

Fall Enrollment by Class Level, Attendance Status, and Ethnicity

| Level/Ethnicity | Women | | Men | | Total | |
|-----------------------------------|---------------|------------------------|---------------|----------------------|---------------|---------------|
| | N | % of women in level | N | % of men in level | N | % of level |
| Undergraduate | | | | | | |
| Nonresident Alien | 112 | 0.9% | 83 | 0.9% | 195 | 0.9% |
| Race and ethnicity unknown | 464 | 3.7% | 370 | 4.1% | 834 | 3.8% |
| Hispanic, any race | 364 | 2.9% | 276 | 3.1% | 640 | 3.0% |
| Amer. Indian/Alaskan Native | 67 | 0.5% | 57 | 0.6% | 124 | 0.6% |
| Asian | 259 | 2.0% | 217 | 2.4% | 476 | 2.2% |
| Black or African American | 2,142 | 17.0% | 1,115 | 12.4% | 3,257 | 15.0% |
| Native Hawaiian/ Pacific Islander | 2 | 0.0% | 2 | 0.0% | 4 | 0.0% |
| White | 9,059 | 71.7% | 6,789 | 75.2% | 15,848 | 73.2% |
| Two or more races | 168 | 1.3% | 117 | 1.3% | 285 | 1.3% |
| Total | 12,637 | 58% | 9,026 | 42% | 21,663 | 100% |
| Graduate | | | | | | |
| Nonresident Alien | 71 | 1.2% | 61 | 3.3% | 132 | 2.3% |
| Race and ethnicity unknown | 337 | 5.8% | 159 | 8.6% | 496 | 8.5% |
| Hispanic, any race | 74 | 1.3% | 39 | 2.1% | 113 | 1.9% |
| Amer. Indian/Alaskan Native | 33 | 0.6% | 13 | 0.7% | 46 | 0.8% |
| Asian | 62 | 1.1% | 51 | 2.7% | 113 | 1.9% |
| Black or African American | 462 | 7.9% | 132 | 7.1% | 594 | 10.2% |
| Native Hawaiian/ Pacific Islander | 1 | 0.0% | 3 | 0.2% | 4 | 0.1% |
| White | 2,881 | 49.6% | 1,374 | 74.0% | 4,255 | 73.2% |
| Two or more races | 33 | 0.6% | 26 | 1.4% | 59 | 1.0% |
| Total | 3,954 | 68% | 1,858 | 32% | 5,812 | 100% |
| Medical | | | | | | |
| Nonresident Alien | 1 | 0.6% | 2 | 1.3% | 3 | 1.0% |
| Race and ethnicity unknown | 2 | 1.3% | 2 | 1.3% | 4 | 1.3% |
| Hispanic, any race | 3 | 1.9% | 6 | 3.9% | 9 | 2.9% |
| Amer. Indian/Alaskan Native | 10 | 6.5% | 12 | 7.8% | 22 | 7.1% |
| Asian | 8 | 5.2% | 7 | 4.6% | 15 | 4.9% |
| Black or African American | 25 | 16.1% | 14 | 9.2% | 39 | 12.7% |
| Native Hawaiian/ Pacific Islander | 0 | 0.0% | 0 | 0.0% | 0 | 0.0% |
| White | 101 | 65.2% | 109 | 71.2% | 210 | 68.2% |
| Two or more races | 5 | 3.2% | 1 | 0.7% | 6 | 1.9% |
| Total | 155 | 50% | 153 | 50% | 308 | 100% |
| Totals, All Levels | | | | | | |
| Nonresident Alien | 184 | 1.1% | 146 | 0.9% | 330 | 1.2% |
| Race and ethnicity unknown | 803 | 4.8% | 531 | 3.2% | 1,334 | 4.8% |
| Hispanic, any race | 441 | 2.6% | 321 | 1.9% | 762 | 2.7% |
| Amer. Indian/Alaskan Native | 110 | 0.7% | 82 | 0.5% | 192 | 0.7% |
| Asian | 329 | 2.0% | 275 | 1.6% | 604 | 2.2% |
| Black or African American | 2,629 | 15.7% | 1,261 | 7.5% | 3,890 | 14.0% |
| Native Hawaiian/ Pacific Islander | 3 | 0.0% | 3 | 0.0% | 6 | 0.0% |
| White | 12,041 | 71.9% | 8,380 | 50.0% | 20,421 | 73.5% |
| Two or more races | 206 | 1.2% | 144 | 0.9% | 350 | 1.3% |
| Total | 16,746 | 60% | 11,037 | 40% | 27,783 | 100% |

Race and ethnicity categories are the revised categories from IPEDS 2009

Source: Student Data File, Fall 2010.

Note: Due to rounding, some percentages may not total 100%

Fall Enrollment History by Race/Ethnicity

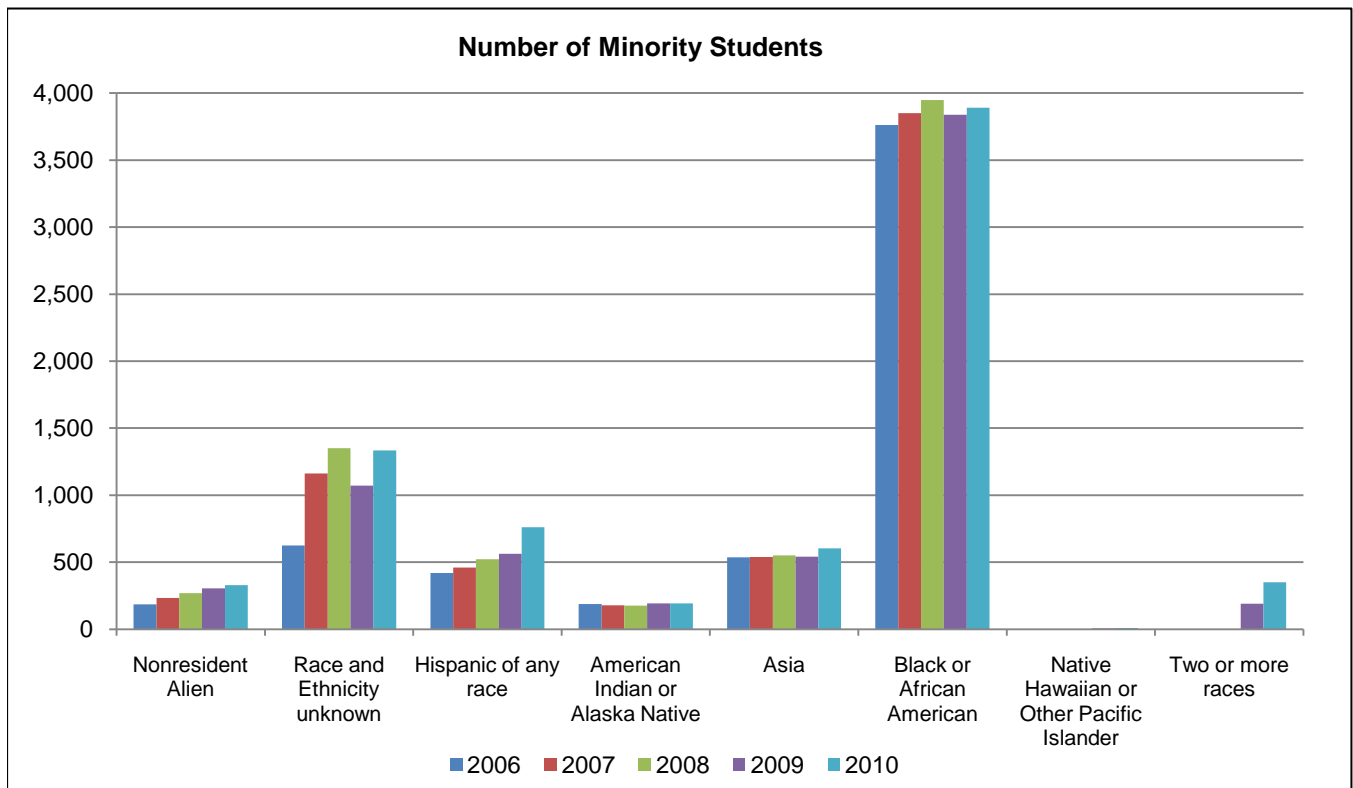

| Race/Ethnicity* | 2006 | | 2007 | | 2008 | | 2009 | | 2010 | |
|---|---------------|-------------|---------------|-------------|---------------|-------------|---------------|-------------|---------------|-------------|
| | N | % | N | % | N | % | N | % | N | % |
| Nonresident Alien | 186 | 0.8% | 233 | 0.9% | 269 | 1.0% | 305 | 1.1% | 330 | 1.2% |
| Race and Ethnicity unknown | 625 | 2.6% | 1,162 | 4.5% | 1,351 | 4.9% | 1,071 | 3.9% | 1,334 | 4.8% |
| Hispanic of any race | 419 | 1.7% | 461 | 1.8% | 523 | 1.9% | 564 | 2.0% | 762 | 2.7% |
| American Indian or Alaska Native** | 189 | 0.8% | 179 | 0.7% | 175 | 0.6% | 194 | 0.7% | 192 | 0.7% |
| Asian** | 537 | 2.2% | 539 | 2.1% | 550 | 2.0% | 542 | 2.0% | 604 | 2.2% |
| Black or African American** | 3,761 | 15.4% | 3,851 | 14.8% | 3,947 | 14.3% | 3,838 | 13.9% | 3,890 | 14.0% |
| Native Hawaiian or Other Pacific Islander** | 6 | 0.0% | 8 | 0.0% | 8 | 0.0% | 8 | 0.0% | 8 | 0.0% |
| White** | 18,634 | 76.5% | 19,565 | 75.3% | 20,862 | 75.4% | 20,943 | 75.7% | 20,313 | 73.1% |
| Two or more races** | | | | | | | 191 | 0.7% | 350 | 1.3% |
| Total | 24,351 | 100% | 25,990 | 100% | 27,677 | 100% | 27,654 | 100% | 27,783 | 100% |

Source: Student Data Files, Fall 2005 through Fall 2010.

* IPEDS new race/ethnic categories were used for fall 2009.

** For non-Hispanics only.

North Carolina Resident Fall Enrollment by County of Residence (On Campus)

| County | N | County | N | County | N | County | N |
|-----------|-----|------------|-----|-------------|-------|--------------|-------|
| Alamance | 277 | Cumberland | 741 | Johnston | 659 | Randolph | 135 |
| Alexander | 28 | Currituck | 102 | Jones | 44 | Richmond | 87 |
| Alleghany | 7 | Dare | 214 | Lee | 192 | Robeson | 141 |
| Anson | 14 | Davidson | 158 | Lenoir | 466 | Rockingham | 86 |
| Ashe | 6 | Davie | 49 | Lincoln | 82 | Rowan | 152 |
| Avery | 8 | Duplin | 164 | Macon | 8 | Rutherford | 36 |
| Beaufort | 408 | Durham | 344 | Madison | 6 | Sampson | 158 |
| Bertie | 94 | Edgecombe | 227 | Martin | 203 | Scotland | 72 |
| Bladen | 73 | Forsyth | 489 | McDowell | 33 | Stanly | 64 |
| Brunswick | 135 | Franklin | 170 | Mecklenburg | 1,179 | Stokes | 56 |
| Buncombe | 126 | Gaston | 187 | Mitchell | 7 | Surry | 66 |
| Burke | 68 | Gates | 58 | Montgomery | 18 | Swain | 5 |
| Cabarrus | 207 | Graham | 6 | Moore | 145 | Transylvania | 14 |
| Caldwell | 63 | Granville | 142 | Nash | 499 | Tyrrell | 14 |
| Camden | 54 | Greene | 128 | New Hanover | 508 | Union | 294 |
| Carteret | 325 | Guilford | 601 | Northampton | 67 | Vance | 113 |
| Caswell | 20 | Halifax | 239 | Onslow | 583 | Wake | 3,870 |
| Catawba | 211 | Harnett | 201 | Orange | 230 | Warren | 36 |
| Chatham | 88 | Haywood | 18 | Pamlico | 53 | Washington | 56 |
| Cherokee | 19 | Henderson | 69 | Pasquotank | 141 | Watauga | 10 |
| Chowan | 80 | Hertford | 88 | Pender | 113 | Wayne | 658 |
| Clay | 6 | Hoke | 65 | Perquimans | 38 | Wilkes | 50 |
| Cleveland | 85 | Hyde | 49 | Person | 58 | Wilson | 478 |
| Columbus | 88 | Iredell | 221 | Pitt | 4,523 | Yadkin | 44 |
| Craven | 599 | Jackson | 15 | Polk | 12 | Yancey | 3 |

Total On Campus In-State Enrollment = 18,641

Total Enrollment = 27,783

Source: Student Data File, Fall 2010.

**North Carolina Residence Fall Enrollment
by County of Residence (Distance Education Only)**

| County | N | County | N | County | N | County | N |
|-----------|-----|------------|-----|-------------|-----|--------------|-----|
| Alamance | 56 | Cumberland | 176 | Johnston | 226 | Randolph | 38 |
| Alexander | 8 | Currituck | 23 | Jones | 14 | Richmond | 28 |
| Alleghany | 3 | Dare | 44 | Lee | 43 | Robeson | 43 |
| Anson | 3 | Davidson | 45 | Lenoir | 101 | Rockingham | 23 |
| Ashe | 4 | Davie | 11 | Lincoln | 28 | Rowan | 29 |
| Avery | 3 | Duplin | 56 | Macon | 4 | Rutherford | 19 |
| Beaufort | 89 | Durham | 97 | Madison | 1 | Sampson | 49 |
| Bertie | 18 | Edgecombe | 50 | Martin | 35 | Scotland | 18 |
| Bladen | 9 | Forsyth | 124 | McDowell | 12 | Stanly | 25 |
| Brunswick | 33 | Franklin | 28 | Mecklenburg | 260 | Stokes | 8 |
| Buncombe | 59 | Gaston | 46 | Mitchell | 4 | Surry | 29 |
| Burke | 25 | Gates | 7 | Montgomery | 8 | Swain | 2 |
| Cabarrus | 59 | Graham | 5 | Moore | 45 | Transylvania | 5 |
| Caldwell | 18 | Granville | 31 | Nash | 109 | Tyrrell | 3 |
| Camden | 11 | Greene | 45 | New Hanover | 123 | Union | 54 |
| Carteret | 99 | Guilford | 144 | Northampton | 11 | Vance | 23 |
| Caswell | 5 | Halifax | 33 | Onslow | 144 | Wake | 830 |
| Catawba | 46 | Harnett | 63 | Orange | 49 | Warren | 12 |
| Chatham | 19 | Haywood | 7 | Pamlico | 16 | Washington | 8 |
| Cherokee | 15 | Henderson | 28 | Pasquotank | 27 | Watauga | 5 |
| Chowan | 13 | Hertford | 28 | Pender | 39 | Wayne | 203 |
| Clay | 2 | Hoke | 28 | Perquimans | 14 | Wilkes | 22 |
| Cleveland | 29 | Hyde | 24 | Person | 20 | Wilson | 112 |
| Columbus | 16 | Iredell | 36 | Pitt | 830 | Yadkin | 12 |
| Craven | 162 | Jackson | 7 | Polk | 4 | Yancey | 1 |

Total Distance Education In-State Enrollment = 5,758

Total Enrollment = 27,783

Source: Student Data File, Fall 2010.

Out-of-State Fall Enrollment by State of Residence (On-Campus)

| State | N | State | N | State | N | State | N |
|-------------|----|---------------|-----|----------------|-----|-------------------|-----|
| Alabama | 4 | Indiana | 9 | Nevada | 1 | Tennessee | 5 |
| Alaska | 3 | Iowa | 1 | New Hampshire | 23 | Texas | 15 |
| Arizona | 3 | Kansas | 4 | New Jersey | 342 | Utah | 0 |
| Arkansas | 3 | Kentucky | 4 | New Mexico | 1 | Vermont | 21 |
| California | 26 | Louisiana | 2 | New York | 136 | Virginia | 904 |
| Colorado | 3 | Maine | 4 | North Carolina | - | Washington | 3 |
| Connecticut | 66 | Maryland | 416 | North Dakota | 0 | West Virginia | 5 |
| Delaware | 64 | Massachusetts | 74 | Ohio | 37 | Wisconsin | 5 |
| D.C. | 11 | Michigan | 23 | Oklahoma | 2 | Wyoming | 0 |
| Florida | 36 | Minnesota | 7 | Oregon | 0 | U.S. Territories | 1 |
| Georgia | 37 | Mississippi | 3 | Pennsylvania | 196 | Unknown | 238 |
| Hawaii | 7 | Missouri | 4 | Rhode Island | 7 | Foreign Countries | 263 |
| Idaho | 0 | Montana | 1 | South Carolina | 30 | | |
| Illinois | 19 | Nebraska | 2 | South Dakota | 0 | | |

| | |
|--|---------------|
| Total On Campus Out-of-State Enrollment = | 3,071 |
| Total Enrollment = | 27,783 |

Source: Student Data File, Fall 2010.

**Out-of-State Fall Enrollment
by State of Residence (Distance Education Only)**

| State | N | State | N | State | N | State | N |
|-------------|----|---------------|----|----------------|----|-------------------|----|
| Alabama | 4 | Indiana | 3 | Nevada | 1 | Tennessee | 5 |
| Alaska | 14 | Iowa | 0 | New Hampshire | 1 | Texas | 22 |
| Arizona | 2 | Kansas | 0 | New Jersey | 5 | Utah | 0 |
| Arkansas | 2 | Kentucky | 1 | New Mexico | 0 | Vermont | 1 |
| California | 6 | Louisiana | 2 | New York | 8 | Virginia | 45 |
| Colorado | 4 | Maine | 2 | North Carolina | - | Washington | 1 |
| Connecticut | 1 | Maryland | 11 | North Dakota | 0 | West Virginia | 2 |
| Delaware | 1 | Massachusetts | 3 | Ohio | 9 | Wisconsin | 1 |
| D.C. | 1 | Michigan | 4 | Oklahoma | 3 | Wyoming | 0 |
| Florida | 8 | Minnesota | 2 | Oregon | 2 | U.S. Territories | 0 |
| Georgia | 5 | Mississippi | 1 | Pennsylvania | 10 | Unknown | 33 |
| Hawaii | 1 | Missouri | 7 | Rhode Island | 1 | Foreign Countries | 51 |
| Idaho | 1 | Montana | 2 | South Carolina | 20 | | |
| Illinois | 3 | Nebraska | 0 | South Dakota | 1 | | |

Total Distance Education Out-of-State Enrollment = 313
Total Enrollment = 27,783

Source: Student Data File, Fall 2010.

Undergraduate Fall Enrollment History by Age Interval

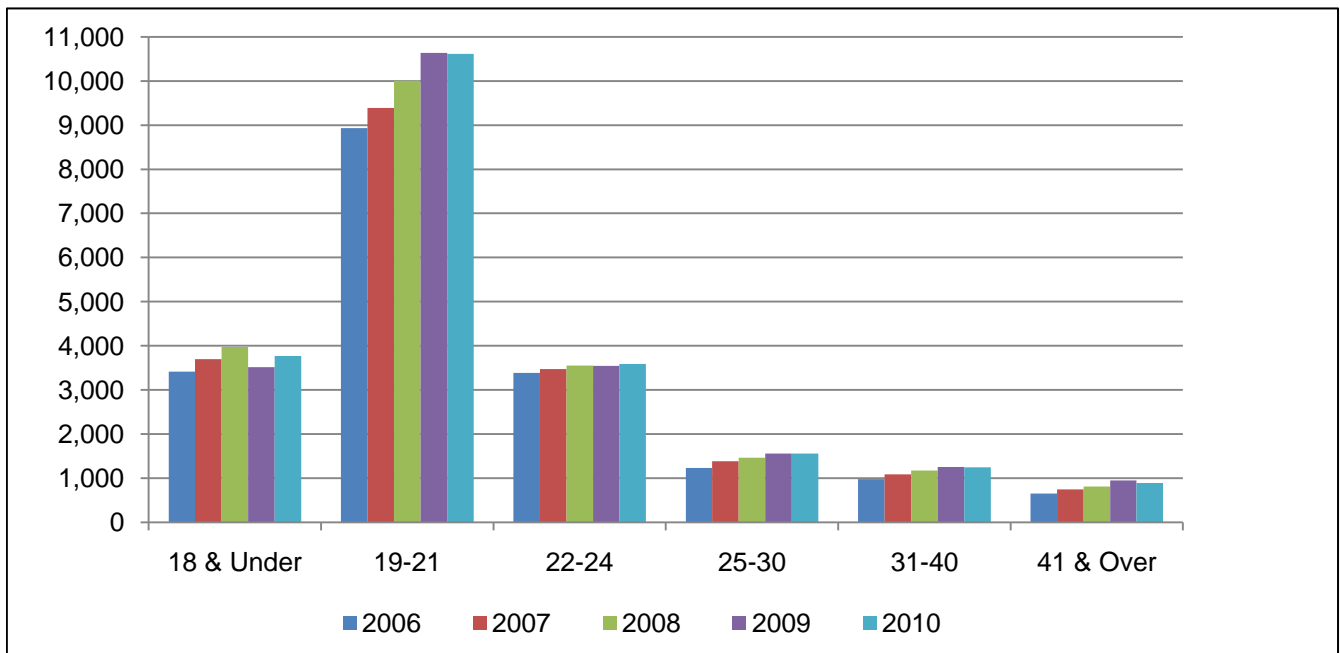

| Age Interval | 2006 | | 2007 | | 2008 | | 2009 | | 2010 | |
|-----------------------|---------------|-------------|---------------|-------------|---------------|-------------|---------------|-------------|---------------|-------------|
| | N | % of Total | N | % of Total | N | % of Total | N | % of Total | N | % of Total |
| 18 & Under | 3,415 | 18.4% | 3,695 | 18.7% | 3,975 | 19.0% | 3,517 | 16.4% | 3,769 | 17.4% |
| 19-21 | 8,929 | 48.0% | 9,390 | 47.5% | 10,002 | 47.7% | 10,637 | 49.6% | 10,616 | 49.0% |
| 22-24 | 3,382 | 18.2% | 3,474 | 17.6% | 3,548 | 16.9% | 3,546 | 16.5% | 3,590 | 16.6% |
| 25-30 | 1,232 | 6.6% | 1,384 | 7.0% | 1,465 | 7.0% | 1,558 | 7.3% | 1,554 | 7.2% |
| 31-40 | 976 | 5.3% | 1,083 | 5.5% | 1,171 | 5.6% | 1,253 | 5.8% | 1,247 | 5.8% |
| 41-64 | 645 | 3.5% | 734 | 3.7% | 802 | 3.8% | 939 | 4.4% | 877 | 4.0% |
| 65 & Over | 8 | 0.0% | 7 | 0.0% | 11 | 0.1% | 8 | 0.0% | 10 | 0.0% |
| Total | 18,587 | 100% | 19,767 | 100% | 20,974 | 100% | 21,458 | 100% | 21,663 | 100% |

Source: Student Data Files, Fall 2006 through 2010.

Graduate Fall Enrollment History by Age Interval

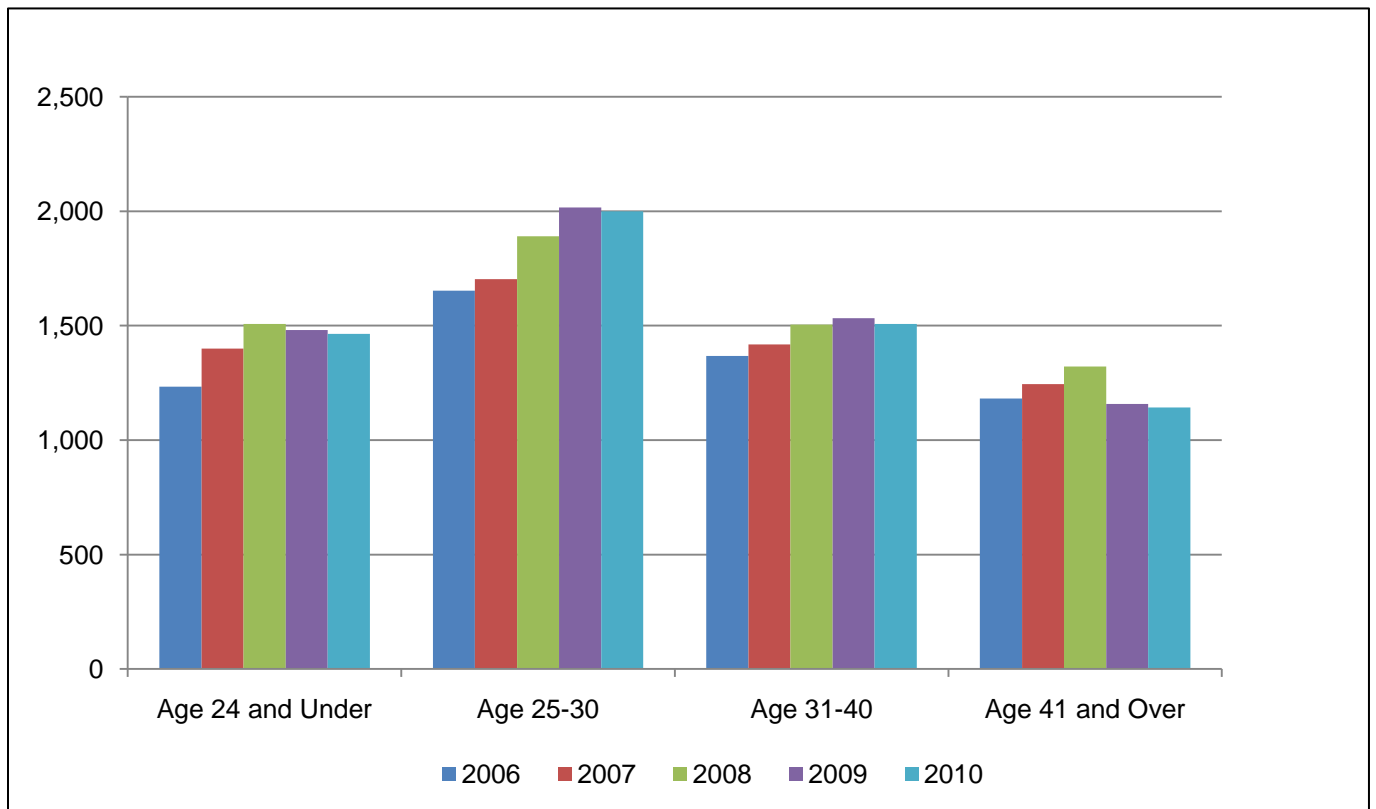

| Age Interval | 2006 | | 2007 | | 2008 | | 2009 | | 2010 | |
|-----------------------|--------------|-------------|--------------|-------------|--------------|-------------|--------------|-------------|--------------|-------------|
| | N | % of Total | N | % of Total | N | % of Total | N | % of Total | N | % of Total |
| 24 & Under | 1,399 | 24.3% | 1,507 | 24.2% | 1,559 | 23.3% | 1,481 | 23.9% | 1,464 | 23.9% |
| 25-30 | 1,703 | 29.5% | 1,891 | 30.4% | 2,108 | 31.4% | 2,016 | 32.5% | 1,999 | 29.8% |
| 31-40 | 1,418 | 24.6% | 1,504 | 24.2% | 1,668 | 24.9% | 1,532 | 24.7% | 1,507 | 22.5% |
| 41-64 | 1,230 | 21.3% | 1,311 | 21.1% | 1,358 | 20.3% | 1,158 | 18.7% | 1,143 | 17.1% |
| 65 & Over | 14 | 0.2% | 10 | 0.2% | 10 | 0.1% | 9 | 0.1% | 7 | 0.1% |
| Total | 5,764 | 100% | 6,223 | 100% | 6,703 | 100% | 6,196 | 100% | 6,120 | 100% |

Source: Student Data Files, Fall 2006 through Fall 2010.

Unduplicated Undergraduate Fall Enrollment History by Unit and Major (CIP)

| Unit | 2006 | 2007 | 2008 | 2009 | 2010 |
|--|--------------|----------------------------------|--------------|--------------|--------------|
| College of Allied Health Sciences | | | | | |
| 51.0999 Assistive Technology (C) | 3 | 4 | 2 | 4 | 2 |
| 51.1005 Clinical Laboratory Science (BS) | 25 | 11 | 20 | 26 | 22 |
| 44.0401 Community Health Administration (C) | | | | | 1 |
| 51.0701 Health Care Administration (C) | 0 | 0 | 3 | 14 | 21 |
| 52.0201 Health Care Management (C) | 1 | 0 | 2 | 3 | 7 |
| 51.0706 Health Information Management (BS) | 65 | 55 | 25 | 45 | 18 |
| 51.0701 Health Services Management (BS) | 84 | 128 | 182 | 175 | 169 |
| 51.2706 Health Informatics (C) | 0 | 0 | 0 | 9 | 11 |
| 51.2310 Rehabilitation Services (BS) | 39 | 60 | 45 | 38 | 50 |
| 51.2310 Rehabilitation Counseling (C) | 0 | 0 | 0 | 1 | 0 |
| 51.0204 Speech & Hearing Sciences (BS) | 53 | 53 | 61 | 34 | 32 |
| 51.1501 Substance Abuse Counseling (C) | 0 | 0 | 9 | 18 | 36 |
| 51.2399 Vocational Evaluation (C) | 0 | 1 | 0 | 1 | 1 |
| Total | 270 | 312 | 349 | 368 | 370 |
| Thomas Harriot College of Arts & Sciences | | | | | |
| 45.0201 Anthropology (BA) | 38 | 45 | 40 | 44 | 57 |
| 40.0499 Applied Atmospheric Science (BS) | | | | | 8 |
| 26.0202 Biochemistry (BS) | 23 | 39 | 36 | 37 | 33 |
| 26.0101 Biology (BS) | 256 | 311 | 318 | 376 | 434 |
| 23.1303 Business & Technical Communication (C) | | | | | 12 |
| 40.0501 Chemistry (BA, BS) | 52 | 77 | 68 | 75 | 72 |
| 45.0601 Economics (BA, BS) | 102 | 135 | 135 | 137 | 153 |
| 52.0201 Economic Development (C) | | | | | 2 |
| 23.0101 English (BA) | 144 | 147 | 117 | 159 | 169 |
| 16.0901 French (BA) | 8 | 7 | 6 | 7 | 6 |
| 13.1325 French, Secondary Education (BS) | 2 | 0 | 0 | 0 | 0 |
| 45.0701 Geography (BA) | 43 | 36 | 4 | 5 | 5 |
| 45.0701 Geography, Applied (BS) | | Previously Combined w/ BA | 21 | 29 | 34 |
| 40.0601 Geology (BS) | 18 | 32 | 25 | 32 | 35 |
| 16.0501 German (BA) | 6 | 9 | 10 | 12 | 15 |
| 13.1326 German, Secondary Education (BS) | 3 | 5 | 3 | 2 | 0 |
| 16.0905 Hispanic Studies (BA) | 12 | 0 | 0 | 0 | 30 |
| 16.0905 Hispanic Studies (C) | | Previously Combined w/ BA | 1 | 1 | 0 |
| 13.1330 Hispanic Studies Education (BS) | 16 | 22 | 19 | 11 | 20 |
| 54.0101 History (BA) | 85 | 91 | 72 | 69 | 81 |
| | | | | | 4 |
| | | | | | 1 |
| 27.0101 Mathematics (BA, BS) | 23 | 25 | 23 | 35 | 22 |
| 30.9999 Multicultural & Transnational Literature (C) | 1 | 3 | 5 | 5 | 3 |
| 24.0101 Multidisciplinary Studies (BA, BS) | 33 | 34 | 29 | 37 | 40 |
| 38.0101 Philosophy (BA) | 13 | 17 | 10 | 10 | 9 |
| 40.0801 Physics (BA, BS) | 17 | 12 | 8 | 14 | 20 |
| 40.0801 Physics, Applied (BSAP) | | Previously Combined w/ BA, BS | 2 | 2 | 0 |
| 45.1001 Political Science (BA, BS) | 135 | 146 | 140 | 165 | 144 |
| 23.1101 Professional Communication (C) | 9 | 6 | 14 | 13 | 0 |
| 42.0101 Psychology (BA) | 297 | 307 | 268 | 334 | 320 |
| 54.0105 Public History (BS) | 10 | 13 | 9 | 7 | 7 |
| 30.0501 Security Studies (C) | 7 | 11 | 11 | 17 | 14 |
| 45.1101 Sociology (BA) | 81 | 66 | 9 | 11 | 11 |
| 45.1101 Sociology, Applied (BS) | | Previously Combined w/ BA | 51 | 56 | 60 |
| 27.0501 Statistics (C) | 0 | 0 | 0 | 1 | 0 |
| 04.0301 Urban & Regional Planning (BS) | 34 | 24 | 26 | 33 | 29 |
| 05.0207 Women's Studies (BA) | 3 | 0 | 0 | 3 | 1 |
| Total | 1,471 | 1,620 | 1,480 | 1,739 | 1,851 |

Continued Next Page

Unduplicated Undergraduate Fall Enrollment History by Unit and Major (CIP)

| Unit | 2006 | 2007 | 2008 | 2009 | 2010 |
|---|--|--------------|--------------|--------------|--------------|
| College of Business* | | | | | |
| 52.0301 Accounting (BSA) | 0 | 3 | 16 | 6 | 1 |
| 52.0801 Finance (BSBA) | 168 | 151 | 402 | 293 | 289 |
| 52.0801 Finance (C) | 0 | 1 | 1 | 4 | 4 |
| 52.0201 Management, Business Administration (BSBA) | 151 | 281 | 1,600 | 1,601 | 1,607 |
| 52.0305 Management Accounting (BSBA) | 170 | 165 | 436 | 442 | 440 |
| 52.1201 Management Information Systems (BSBA) | 27 | 30 | 119 | 150 | 159 |
| 52.1201 Management Information Systems (C) | 0 | 1 | 1 | 1 | 0 |
| 52.1401 Marketing (BSBA) | 147 | 180 | 512 | 560 | 510 |
| 52.0203 Supply Chain Management (C) | 0 | 1 | 0 | 0 | 0 |
| Total | 663 | 813 | 3,087 | 3,057 | 3,010 |
| College of Education*** | | | | | |
| 13.1013 Autism (C) | 0 | 0 | 4 | 5 | 3 |
| 13.1303 Business Education (BSBE) | | | | | |
| | Previously Combined w/ Bus. & Market. | | 24 | 10 | 31 |
| 13.1303 Business & Marketing Education (BSBE) | 40 | 47 | 16 | 9 | 6 |
| 13.0407 Community College Instruction (C) | 4 | 8 | 6 | 8 | 12 |
| 13.0501 Distance Instruction (C) | 5 | 7 | 11 | 5 | 6 |
| 13.1202 Elementary Education, K-6 (BS) | 915 | 774 | 641 | 651 | 907 |
| 13.1305 English, Secondary Education (BS) | 70 | 58 | 33 | 41 | 83 |
| 13.1318 History, Secondary Education (BS) | 83 | 54 | 54 | 39 | 106 |
| 52.0407 Information Technologies (BSBE) | 242 | 245 | 267 | 249 | 219 |
| 13.1310 Marketing Education (BSBE) | 1 | 5 | 6 | 0 | 0 |
| 13.1311 Mathematics, Secondary Education (BS) | 71 | 56 | 42 | 40 | 73 |
| 13.1203 Middle Grades Education (Total) (BS) | 76 | 60 | 43 | 71 | 96 |
| 13.1316 Science Education (BS) | 36 | 30 | 18 | 11 | 28 |
| 13.1099 Special Education, Adapted Curriculum (BS) | 41 | 32 | 21 | 21 | 52 |
| 13.1005 Special Education, Behavior-Emotion Handicap (BS) | 0 | 0 | 0 | 0 | 0 |
| 13.1001 Special Education, General Curriculum (BS) | 88 | 91 | 86 | 66 | 78 |
| 13.1011 Special Education, Learning Disabled (BS) | 3 | 0 | 0 | 0 | 0 |
| 13.1006 Special Education, Mentally Handicapped (BS) | 3 | 0 | 0 | 0 | 0 |
| 13.0501 Special Endorsement in Computer Education (C) | 1 | 5 | 10 | 12 | 6 |
| 13.0501 Virtual Reality in Education & Training (C) | | | | | 1 |
| Total | 1,679 | 1,472 | 1,282 | 1,238 | 1,707 |
| College of Fine Arts & Communication | | | | | |
| 50.0903 Advanced Performance Studies (C) | 0 | 0 | 0 | 2 | 1 |
| 13.1302 Art Education (BFA) | 97 | 92 | 91 | 46 | 87 |
| 50.0702 Art, Fine/Studio Arts (BFA) | 412 | 433 | 462 | 512 | 512 |
| 50.0701 Art, General (BA) | 22 | 32 | 31 | 10 | 13 |
| 50.0703 Art History & Appreciation (BA) | 11 | 14 | 13 | 15 | 25 |
| 09.0101 Communication (BA) | 226 | 169 | 70 | 25 | 5 |
| 09.0402 Communication, Broadcast Journalism (BS) | 451 | 748 | 1,046 | 985 | 864 |
| 50.0301 Dance (BFA) | 22 | 39 | 24 | 52 | 47 |
| 13.1324 Dance Education | 50 | 47 | 26 | 19 | 45 |
| 13.1312 Music Education (BM) | 125 | 115 | 113 | 60 | 139 |
| 50.0903 Music, Performance (BM) | 90 | 98 | 99 | 101 | 98 |
| 50.0904 Music, Theory-Composition (BM) | 5 | 11 | 9 | 11 | 12 |
| 51.2305 Music Therapy (BM) | 17 | 14 | 22 | 27 | 32 |
| 13.1312 Suzuki Pedagogy (C) | | | | | 2 |
| 50.0501 Theatre Arts (BA, BFA) | 63 | 93 | 93 | 126 | 129 |
| 13.1324 Theatre Arts Education (BFA) | | | | | |
| | Previously Combined w/ Dance Ed. | | 10 | 13 | 8 |
| Total | 1,591 | 1,905 | 2,109 | 2,004 | 2,019 |

Continued Next Page

Unduplicated Undergraduate Fall Enrollment History by Unit and Major (CIP)

| Unit | 2006 | 2007 | 2008 | 2009 | 2010 |
|---|---|---------------|---------------|---------------|---------------|
| College of Health & Human Performance | | | | | |
| 51.0913 Athletic Training (BS) | 42 | 37 | 37 | 40 | 53 |
| 51.0999 Biofeedback (C) | 0 | 0 | 1 | 2 | 1 |
| 51.2202 Environmental Health (BS) | 20 | 16 | 19 | 32 | 36 |
| 26.0908 Exercise Physiology (BS) | 103 | 114 | 89 | 148 | 138 |
| 26.0908 Exercise & Sport Science (BA) | Previously Combined w/ Ex. Phys. | | 8 | 8 | 8 |
| 51.2207 Health Education & Promotion (BS) | 99 | 127 | 96 | 110 | 103 |
| 31.0599 Health Fitness Specialist (BS) | 115 | 155 | 125 | 136 | 119 |
| 31.0301 Recreation & Park Management (BS) | 83 | 101 | 80 | 78 | 76 |
| 13.1314 Physical Education (BS) | 56 | 71 | 72 | 59 | 63 |
| 51.2309 Recreational Therapy (BS) | 109 | 144 | 126 | 123 | 105 |
| 13.1307 School Health Education (BS) | 15 | 27 | 27 | 19 | 18 |
| 31.0500 Sport Management (C) | | | | | 1 |
| 31.0599 Sports Studies (BS) | Previously Combined w/ Health Fit. Sp. | | 19 | 52 | 43 |
| Total | 642 | 792 | 699 | 807 | 764 |
| College of Human Ecology | | | | | |
| 13.1209 Birth-Kindergarten (B-K) Teacher Education (BS) | 75 | 88 | 85 | 57 | 72 |
| 19.0706 Child Life (BS) | 48 | 73 | 78 | 93 | 82 |
| 43.0104 Criminal Justice (BS) | 219 | 288 | 351 | 382 | 346 |
| 19.0706 Early Childhood Studies (C) | 2 | 1 | 0 | 0 | 0 |
| 19.0707 Family & Community Services (BS) | 191 | 247 | 238 | 240 | 188 |
| 13.1308 Family & Consumer Sciences Education (BS) | 13 | 18 | 25 | 11 | 21 |
| 52.0901 Hospitality Management (BS) | 149 | 205 | 208 | 238 | 249 |
| 52.0901 Hospitality Management (C) | 0 | 0 | 2 | 1 | 0 |
| 50.0408 Interior Design (BS) | 68 | 58 | 62 | 84 | 47 |
| 19.0901 Merchandising (BS) | 109 | 88 | 56 | 116 | 77 |
| 51.3101 Nutrition & Dietetics (BS) | 83 | 83 | 62 | 55 | 45 |
| 44.0701 Social Work (BSW) | 118 | 119 | 142 | 143 | 166 |
| 51.1501 Substance Abuse (C) | 0 | 0 | 3 | 2 | 0 |
| Total | 1,075 | 1,268 | 1,312 | 1,422 | 1,293 |
| College of Nursing | | | | | |
| 51.1601 Nursing (BSN) | 532 | 578 | 624 | 616 | 614 |
| College of Technology and Computer Science | | | | | |
| 11.0901 Computer Network Professional (C) | 6 | 7 | 3 | 0 | 3 |
| 11.0701 Computer Science (BA, BS) | 74 | 73 | 70 | 218 | 221 |
| 15.9999 Construction Management (BS) | 643 | 665 | 672 | 587 | 509 |
| 15.0699 Design (BS) | 124 | 0 | 0 | 0 | 0 |
| 15.1301 Design (BS) | 0 | 124 | 125 | 116 | 112 |
| 14.0101 Engineering (BS) | 129 | 91 | 215 | 265 | 225 |
| 15.0612 Industrial Distribution & Logistics (BS) | 431 | 499 | 154 | 141 | 149 |
| 15.0613 Industrial Engineering Technology (BS) | 31 | 30 | 27 | 26 | 32 |
| 15.0612 Industrial Technology (BS) | Previously Combined w/ Ind. Dist. Log. | | 451 | 444 | 411 |
| 11.1003 Information Assurance (C) | 3 | 2 | 4 | 2 | 2 |
| 11.0103 Information & Computer Technology (BS)** | 0 | 263 | 223 | 186 | 177 |
| 15.1201 Information & Computer Technology (BS)** | 235 | 0 | 0 | 0 | 0 |
| 15.0702 Lean Six Sigma (C) | 0 | 0 | 0 | 3 | 9 |
| 15.1501 Performance Improvement (C) | 0 | 0 | 1 | 3 | 1 |
| 11.1004 Website Developer (C) | 8 | 7 | 7 | 13 | 15 |
| Total | 1,684 | 1,761 | 1,952 | 2,004 | 1,866 |
| School of Medicine | | | | | |
| Ethnic & Rural Health Disparities | 0 | 0 | 0 | 0 | 2 |
| General College | | | | | |
| Undeclared Major | 8,980 | 9,246 | 8,080 | 8,203 | 8,167 |
| Grand Total, All Colleges | 18,587 | 19,767 | 20,974 | 21,458 | 21,663 |

Unduplicated Undergraduate Fall Enrollment History by Unit and Major (CIP)

Source: Student Data Files, Fall 2006 through Fall 2010.

Note: Prior to 2008 certificate programs (indicated by a C) were listed separately from schools; beginning in 2008 certificate programs are listed in their school, therefore school totals will be greater than those reported in previous Fact Books.

* Beginning in Fall 2008 the College of Business began admitting students at the Freshman and Sophomore levels. This change in policy explains the significant increase in students between Fall 2007 and Fall 2008.

** Information & Computer Technology changed from CIP 15.1201 to 11.0103 in 2007.

*** Beginning in Fall 2010 the College of Education began admitting students at the Freshman and Sophomore levels. This change in policy explains the significant increase in students between Fall 2009 and Fall 2010.

Graduate Fall Enrollment History by Unit and Major (CIP)

| Unit | 2006 | 2007 | 2008 | 2009 | 2010 |
|--|----------------|------------|------------|------------|------------|
| College of Allied Health Sciences | | | | | |
| 51.0202 Audiology (AuD) | 0 | 0 | 0 | 3 | 6 |
| 51.0204 Communication Sciences & Disorders (PhD) | 15 | 13 | 19 | 15 | 13 |
| 51.2306 Occupational Therapy (MSOT) | 41 | 40 | 62 | 60 | 61 |
| 51.2308 Physical Therapy (DPT) | 69 | 89 | 90 | 87 | 85 |
| 51.0912 Physician Assistant (MS) | 87 | 100 | 97 | 97 | 94 |
| 51.2310 Rehabilitation Counseling (MS) | Prev. Combined | | 33 | 45 | 46 |
| 51.2310 Rehabilitation Counseling & Administration (PhD) | Prev. Combined | | 14 | 12 | 19 |
| 51.0204 Speech, Language, & Auditory Pathology (MS) | 119 | 121 | 110 | 114 | 121 |
| 51.1501 Substance Abuse & Clinical Counseling (MS) | 29 | 35 | 28 | 16 | 19 |
| 51.2310 Vocational Evaluation (MS) | Prev. Combined | | 6 | 4 | 1 |
| 51.2310 Vocational Eval./Rehab. Counsel & Admin. (MS, PhD) | 42 | 43 | 0 | 0 | 0 |
| Total | 402 | 441 | 459 | 453 | 465 |
| Thomas Harriot College of Arts & Sciences | | | | | |
| 45.0201 Anthropology (MA) | 21 | 21 | 24 | 23 | 26 |
| 45.0602 Applied & Resource Economics (MS) | 10 | 13 | 18 | 12 | 10 |
| 26.0101 Biology (MS) | 54 | 47 | 49 | 52 | 45 |
| 26.0203 Biomedical Physics (PhD) | 20 | 22 | 21 | 21 | 20 |
| 40.0501 Chemistry (MS) | 17 | 21 | 22 | 20 | 17 |
| 23.0101 English (MA) | 112 | 120 | 130 | 134 | 134 |
| 45.0701 Geography (MA) | 25 | 24 | 24 | 21 | 17 |
| 40.0601 Geology (MS) | 23 | 24 | 17 | 24 | 26 |
| 42.2810 Health Psychology (PhD)** | 1 | 8 | 16 | 23 | 29 |
| 54.0101 History (MA) | 30 | 33 | 37 | 32 | 31 |
| 05.9999 International Studies (MA) | 23 | 25 | 28 | 37 | 38 |
| 30.9999 Maritime Studies (MA) | 26 | 28 | 36 | 40 | 46 |
| 27.0101 Mathematics (MA) | 12 | 10 | 11 | 15 | 21 |
| 26.0204 Molecular Biology & Biotechnology (MS) | 14 | 14 | 20 | 23 | 29 |
| 40.0801 Physics (MS) | 17 | 19 | 19 | 17 | 22 |
| 42.2801 Psychology, Clinical (MA)** | 14 | 15 | 10 | 5 | 3 |
| 42.0101 Psychology, General-Theoretic (MA) | 41 | 50 | 41 | 39 | 39 |
| 42.2805 Psychology, School (CAS)** | 19 | 20 | 1 | 1 | 0 |
| 42.2805 Psychology, School (MA)** | Prev. Combined | | 20 | 20 | 20 |
| 44.0401 Public Administration (MPA) | 52 | 43 | 41 | 33 | 39 |
| 45.1101 Sociology (MA) | 16 | 18 | 18 | 17 | 20 |
| 30.0601 Security Studies (MS) | | | | | 2 |
| 23.1303 Technical & Professional Discourse (PhD)** | 16 | 18 | 21 | 25 | 29 |
| Total | 563 | 593 | 624 | 634 | 663 |
| College of Business | | | | | |
| 52.0301 Accounting (MSA) | 74 | 90 | 102 | 124 | 138 |
| 52.0201 Business Administration (MBA) | 503 | 601 | 751 | 763 | 792 |
| Total | 577 | 691 | 853 | 887 | 930 |

Continued Next Page

Graduate Fall Enrollment History by Unit and Major (CIP)

| Unit | 2006 | 2007 | 2008 | 2009 | 2010 |
|--|----------------|--------------|--------------|--------------|--------------|
| College of Education | | | | | |
| 13.0403 Adult Education (MAEd) | 30 | 38 | 45 | 40 | 35 |
| 13.1399 Business Education (MAEd) | Prev. Combined | | 17 | 12 | 12 |
| 13.1101 Counselor Education (EdS) | 0 | 1 | 1 | 0 | 0 |
| 13.1101 Counselor Education (MS) | 67 | 83 | 82 | 103 | 101 |
| 13.0401 Educational Administration & Supervision (EdS) | 23 | 26 | 23 | 26 | 25 |
| 13.0401 Educational Leadership (EdD) | 118 | 107 | 100 | 98 | 125 |
| 13.1202 Elementary Education (MAEd) | 66 | 88 | 94 | 73 | 59 |
| 13.1305 English, Secondary Education (MAEd) | 9 | 17 | 17 | 10 | 8 |
| 13.1328 History, Education (MAEd) | 6 | 10 | 12 | 11 | 7 |
| 13.0501 Instructional Technology, Non-Licensure (MS) | 99 | 175 | 53 | 66 | 59 |
| 13.0501 Instructional Technology Education (MAEd) | Prev. Combined | | 162 | 141 | 109 |
| 25.0101 Library Science (CAS) | Prev. Combined | | 1 | 0 | 0 |
| 25.0101 Library Science (MLS) | 241 | 301 | 308 | 338 | 288 |
| 13.1399 Marketing Education (MAEd) | Prev. Combined | | 3 | 0 | 0 |
| 13.1299 Master of Arts in Teaching (MAT) | 75 | 75 | 75 | 76 | 61 |
| 13.1311 Mathematics, Secondary Education (MAEd) | 56 | 39 | 40 | 15 | 28 |
| 13.1203 Middle Grades Education (MAEd) | 16 | 19 | 14 | 21 | 19 |
| 13.1315 Reading Education (MAEd) | 93 | 105 | 107 | 72 | 72 |
| 13.0401 School Administration (MSA) | 192 | 204 | 216 | 195 | 171 |
| 13.1316 Science Education (MA, MAEd) | 26 | 41 | 38 | 43 | 45 |
| 13.1318 Social Studies Education (MA) | 0 | 0 | 0 | 0 | 0 |
| 13.1399 Special Academic & Vocational Prog., Other (MAEd) | 18 | 24 | 0 | 0 | 0 |
| 13.1011 Special Education, Learning Disabilities (MAEd) | 40 | 49 | 59 | 75 | 90 |
| 13.1006 Special Education, Mental Retardation (MAEd) | 20 | 13 | 11 | 2 | 4 |
| 13.1319 Vocational Education (MS) | 27 | 21 | 17 | 22 | 14 |
| Total | 1,222 | 1,436 | 1,495 | 1,439 | 1,332 |
| College of Fine Arts & Communication | | | | | |
| 13.1302 Art Education (MAEd) | 16 | 26 | 31 | 29 | 24 |
| 50.0702 Art, Fine/Studio Arts (MFA) | 45 | 43 | 44 | 44 | 46 |
| 09.0101 Communication (MA) | 19 | 19 | 20 | 20 | 21 |
| 13.1312 Music Education (MM) | 15 | 18 | 19 | 24 | 19 |
| 50.0903 Music, Performance (MM) | 35 | 36 | 40 | 41 | 30 |
| 50.0904 Music, Theory-Composition (MM) | 3 | 2 | 1 | 5 | 1 |
| 51.2305 Music Therapy (MM) | 4 | 2 | 2 | 0 | 0 |
| Total | 137 | 146 | 157 | 163 | 141 |
| College of Health & Human Performance | | | | | |
| 51.0913 Athletic Training (MS) | 0 | 2 | 1 | 4 | 4 |
| 26.0999 Bioenergetics & Exercise Science (PhD) | 13 | 10 | 13 | 14 | 14 |
| 51.2202 Environmental Health (MSEH) | 15 | 20 | 20 | 28 | 29 |
| 31.0505 Exercise & Sports Science (MS) | 74 | 76 | 74 | 89 | 67 |
| 51.2207 Health Education (MA) | 43 | 45 | 66 | 85 | 85 |
| 13.1307 Health Education (MAEd) | 60 | 62 | 66 | 69 | 45 |
| 13.1314 Physical Education (MAEd) | 5 | 7 | 5 | 25 | 34 |
| 31.0301 Recreation & Leisure Facilities & Services Admin. (MS) | 14 | 13 | 16 | 23 | 23 |
| 51.2309 Recreational Therapy Administration (MS) | 14 | 12 | 15 | 15 | 17 |
| Total | 238 | 247 | 276 | 352 | 318 |

Continued Next Page

Graduate Fall Enrollment History by Unit and Major (CIP)

| Unit | 2006 | 2007 | 2008 | 2009 | 2010 |
|---|----------------|--------------|--------------|--------------|--------------|
| College of Human Ecology | | | | | |
| 13.1209 B-K Teacher Education (MAEd) | 4 | 8 | 15 | 21 | 25 |
| 19.0707 Child Development & Family Relations (MS) | 27 | 23 | 22 | 30 | 17 |
| 43.0104 Criminal Justice (MS) | 44 | 65 | 66 | 58 | 44 |
| 13.1399 Family & Consumer Sciences (MAEd) | 0 | 0 | 4 | 7 | 13 |
| 51.1505 Marriage & Family Therapy (MS) | 31 | 32 | 23 | 23 | 25 |
| 51.1505 Medical Family Therapy (PhD) | Prev. Combined | | 12 | 15 | 12 |
| 19.0501 Nutrition (MS) | 34 | 49 | 44 | 46 | 46 |
| 44.0701 Social Work (MSW) | 157 | 143 | 126 | 151 | 179 |
| Total | 297 | 320 | 312 | 351 | 361 |
| School of Medicine | | | | | |
| 26.0401 Anatomy & Cell Biology (PhD) | 6 | 7 | 6 | 7 | 8 |
| 26.0202 Biochemistry & Molecular Biology (PhD) | 7 | 10 | 11 | 12 | 10 |
| 26.9999 Interdisciplinary Biological Sciences (PhD) | 18 | 22 | 24 | 28 | 31 |
| 51.1201 Medicine (MD) | 290 | 291 | 286 | 304 | 308 |
| 26.0503 Microbiology & Immunology (PhD) | 14 | 13 | 13 | 14 | 14 |
| 26.0910 Pathology Assistant (C) | 1 | 1 | 0 | 0 | 0 |
| 51.2003 Pharmacology (PhD) | 11 | 7 | 0 | 0 | 0 |
| 26.1007 Pharmacology & Toxicology (PhD) | 0 | 0 | 10 | 15 | 15 |
| 26.0901 Physiology (PhD) | 7 | 8 | 7 | 9 | 10 |
| 51.2201 Public Health (MPH) | 56 | 74 | 76 | 80 | 92 |
| Total | 410 | 433 | 433 | 469 | 488 |
| College of Nursing | | | | | |
| 51.3805 Adult Nurse Practitioner (C)** | 0 | 0 | 4 | 4 | 5 |
| 51.3813 Clinical Nurse Specialist (C)** | 0 | 0 | 3 | 4 | 3 |
| 51.3805 Family Nurse Practitioner (C)** | 8 | 10 | 12 | 11 | 5 |
| 51.3806 Neonatal Nurse Practitioner (C)** | 2 | 3 | 3 | 0 | 0 |
| 51.3804 Nurse Anesthesia (C)** | 0 | 1 | 0 | 0 | 0 |
| 51.1699 Nurse Education (C) | 2 | 2 | 1 | 1 | 1 |
| 51.3807 Nurse Midwifery (C)** | 1 | 1 | 0 | 0 | 4 |
| 51.3802 Nursing Leadership (C) | | | | | 2 |
| 51.1699 Nursing (MSN) | 352 | 396 | 459 | 465 | 491 |
| 51.3813 Nursing Science (PhD)** | 21 | 23 | 27 | 30 | 29 |
| Total | 386 | 436 | 509 | 515 | 540 |
| College of Technology and Computer Science | | | | | |
| 11.0701 Computer Science (MS) | 15 | 15 | 22 | 19 | 16 |
| 15.1001 Construction Management (MCM) | 0 | 6 | 14 | 18 | 17 |
| 15.0612 Technology Systems (MS) | 104 | 116 | 119 | 122 | 129 |
| 51.2206 Occupational Safety (MS) | 37 | 20 | 23 | 23 | 24 |
| 14.0903 Software Engineering (MS) | 0 | 1 | 11 | 36 | 51 |
| Total | 156 | 158 | 189 | 218 | 237 |
| Research & Graduate Studies | | | | | |
| 30.9999 Coastal Resources Management (PhD)* | 27 | 30 | 28 | 25 | 32 |
| 30.9999 Sustainable Tourism (MS) | | | | | 4 |
| Non-Degree Seeking | 1,349 | 1,292 | 1,368 | 690 | 609 |
| Grand Total, All Majors | 5,764 | 6,223 | 6,703 | 6,196 | 6,120 |

Source: Student Data Files, Fall 2006 through Fall 2010.

Note: Prior to 2008 certificate programs were listed separately from schools; beginning in 2008 certificate programs are listed in their school, therefore school totals will be greater than those reported in previous Fact Books. Certificate programs are indicated by a C.

* Prior to 2008 Coastal Resources Management was listed in the Thomas Harriot College of Arts & Sciences.

** In 2010 Health Psychology (PhD) CIP changed from 42.2301 to 42.2810

** In 2010 Psychology, Clinical (MA) CIP changed from 42.0201 to 42.2801

** In 2010 Psychology, School (MA) CIP changed from 42.1701 to 42.2805

Continued Next Page

Graduate Fall Enrollment History by Unit and Major (CIP)

- ** In 2010 Psychology, School (CAS) CIP changed from 42.1701 to 42.2805
- ** In 2010 Technical & Professional Discourse (PhD) CIP changed from 23.1101 to 23.1303
- ** In 2010 Adult Nurse Practitioner (C) CIP changed from 51.1604 to 51.3805
- ** In 2010 Clinical Nurse Specialist (C) CIP changed from 51.1616 to 51.3813
- ** In 2010 Family Nurse Practitioner (C) CIP changed from 51.1605 to 51.3805
- ** In 2010 Neonatal Nurse Practitioner (C) CIP changed from 51.1606 to 51.3806
- ** In 2010 Nurse Anesthesia (C) CIP changed from 51.1604 to 51.3804
- ** In 2010 Nurse Midwifery (C) CIP changed from 51.1607 to 51.3807
- ** In 2010 Nursing Science (PhD) CIP changed from 51.1608 to 51.3808

Unduplicated Undergraduate Fall Enrollment by Unit, Major, Attendance Status, and Gender

| Unit | Full-Time | | Part-Time | | Full-Time | Part-Time | Total | |
|--|--|------------|------------|------------|-----------|--------------|------------|--------------|
| | Women | Men | Women | Men | | | | |
| College of Allied Health Sciences | | | | | | | | |
| 51.0999 | Assistive Technology (C) | 0 | 0 | 2 | 0 | 2 | 2 | |
| 51.1005 | Clinical Laboratory Science (BS) | 17 | 5 | 0 | 0 | 22 | 22 | |
| 51.0701 | Health Care Administration (C) | 0 | 0 | 17 | 4 | 0 | 21 | |
| 52.0201 | Health Care Management (C) | 0 | 0 | 2 | 5 | 0 | 7 | |
| 51.0706 | Health Information Management (BS) | 11 | 3 | 3 | 1 | 14 | 18 | |
| 51.0701 | Health Services Management (BS) | 98 | 20 | 44 | 7 | 118 | 169 | |
| 51.2706 | Health Informatics (C) | 0 | 0 | 7 | 4 | 0 | 11 | |
| 44.0401 | Community Health Administration (C) | 0 | 0 | 0 | 1 | 0 | 1 | |
| 51.2310 | Rehabilitation Services (BS) | 41 | 6 | 2 | 1 | 47 | 50 | |
| 51.0204 | Speech & Hearing Sciences (BS) | 29 | 0 | 3 | 0 | 29 | 32 | |
| 51.1501 | Substance Abuse Counseling (C) | 0 | 0 | 28 | 8 | 0 | 36 | |
| 51.1501 | Vocational Evaluation (C) | 0 | 0 | 1 | 0 | 0 | 1 | |
| | Total | 196 | 34 | 109 | 31 | 230 | 140 | 370 |
| Thomas Harriot College of Arts & Sciences | | | | | | | | |
| 45.0201 | Anthropology (BA) | 34 | 19 | 2 | 2 | 53 | 4 | 57 |
| 40.0499 | Atmospheric Science, Applied (BS) | 0 | 8 | 0 | 0 | 8 | 0 | 8 |
| 26.0202 | Biochemistry (BS) | 13 | 20 | 0 | 0 | 33 | 0 | 33 |
| 26.0101 | Biology (BS) | 236 | 176 | 12 | 10 | 412 | 22 | 434 |
| 23.1303 | Business & Technical Communication (C) | 0 | 0 | 11 | 1 | 0 | 12 | 12 |
| 40.0501 | Chemistry (BA, BS) | 30 | 39 | 2 | 1 | 69 | 3 | 72 |
| 45.0601 | Economics (BA, BS) | 20 | 117 | 5 | 11 | 137 | 16 | 153 |
| 52.0201 | Economic Development (C) | 0 | 0 | 1 | 1 | 0 | 2 | 2 |
| 23.0101 | English (BA) | 101 | 54 | 7 | 7 | 155 | 14 | 169 |
| 16.0901 | French (BA) | 5 | 0 | 1 | 0 | 5 | 1 | 6 |
| 45.0701 | Geography (BA) | 1 | 4 | 0 | 0 | 5 | 0 | 5 |
| 45.0701 | Geography, Applied (BS) | 6 | 26 | 0 | 2 | 32 | 2 | 34 |
| 40.0601 | Geology (BS) | 12 | 18 | 1 | 4 | 30 | 5 | 35 |
| 16.0501 | German (BA) | 6 | 5 | 1 | 3 | 11 | 4 | 15 |
| 16.9050 | Hispanic Studies (BA) | 23 | 3 | 4 | 0 | 26 | 4 | 30 |
| 13.1330 | Hispanic Studies Education (BS) | 16 | 3 | 1 | 0 | 19 | 1 | 20 |
| 54.0101 | History (BA) | 17 | 59 | 2 | 3 | 76 | 5 | 81 |
| 40.0605 | Hydrogeology & Environmental Geology (C) | 0 | 0 | 0 | 4 | 0 | 4 | 4 |
| 13.0701 | International Teaching (C) | 0 | 0 | 1 | 0 | 0 | 1 | 1 |
| 27.0101 | Mathematics (BA, BS) | 12 | 8 | 0 | 2 | 20 | 2 | 22 |
| 30.9999 | Multicultural & Transnational Literature (C) | 0 | 0 | 3 | 0 | 0 | 3 | 3 |
| 24.0101 | Multidisciplinary Studies (BA, BS) | 20 | 19 | 1 | 0 | 39 | 1 | 40 |
| 38.0101 | Philosophy (BA) | 3 | 6 | 0 | 0 | 9 | 0 | 9 |
| 40.0801 | Physics (BA, BS) | 1 | 17 | 1 | 1 | 18 | 2 | 20 |
| 45.1001 | Political Science (BA, BS) | 55 | 82 | 2 | 5 | 137 | 7 | 144 |
| 42.0101 | Psychology (BA) | 223 | 75 | 15 | 7 | 298 | 22 | 320 |
| 54.0105 | Public History (BS) | 5 | 2 | 0 | 0 | 7 | 0 | 7 |
| 30.0501 | Security Studies (C) | 0 | 0 | 9 | 5 | 0 | 14 | 14 |
| 45.1101 | Sociology (BA) | 8 | 2 | 1 | 0 | 10 | 1 | 11 |
| 45.1101 | Sociology, Applied (BS) | 39 | 15 | 6 | 0 | 54 | 6 | 60 |
| 04.0301 | Urban & Regional Planning (BS) | 5 | 22 | 1 | 1 | 27 | 2 | 29 |
| 05.0207 | Women's Studies (BA) | 0 | 1 | 0 | 0 | 1 | 0 | 1 |
| | Total | 891 | 800 | 90 | 70 | 1,691 | 160 | 1,851 |

Continued Next Page

Unduplicated Undergraduate Fall Enrollment by Unit, Major, Attendance Status, and Gender

| Unit | Full-Time | | Part-Time | | Full-Time | Part-Time | Total | |
|---|---|--------------|--------------|------------|------------|--------------|------------|--------------|
| | Women | Men | Women | Men | | | | |
| College of Business* | | | | | | | | |
| 52.0301 | Accounting (BSA) | 0 | 1 | 0 | 0 | 1 | 0 | 1 |
| 52.0801 | Finance (BSBA) | 75 | 190 | 13 | 11 | 265 | 24 | 289 |
| 52.0801 | Finance (C) | 1 | 0 | 0 | 3 | 1 | 3 | 4 |
| 52.0201 | Management, Business Administration (BSBA) | 448 | 861 | 181 | 117 | 1,309 | 298 | 1,607 |
| 52.0305 | Management Accounting (BSBA) | 162 | 245 | 28 | 5 | 407 | 33 | 440 |
| 52.1201 | Management Information Systems (BSBA) | 38 | 92 | 14 | 15 | 130 | 29 | 159 |
| 52.1401 | Marketing (BSBA) | 203 | 283 | 12 | 12 | 486 | 24 | 510 |
| | Total | 927 | 1,672 | 248 | 163 | 2,599 | 411 | 3,010 |
| College of Education | | | | | | | | |
| 13.1013 | Autism (C) | 0 | 0 | 2 | 1 | 0 | 3 | 3 |
| 13.1303 | Business Education (BSBE) | 14 | 13 | 3 | 1 | 27 | 4 | 31 |
| 13.1303 | Business & Marketing Education (BSBE) | 6 | 0 | 0 | 0 | 6 | 0 | 6 |
| 13.0407 | Community College Instruction (C) | 1 | 0 | 9 | 2 | 1 | 11 | 12 |
| 13.0501 | Distance Instruction (C) | 0 | 0 | 5 | 1 | 0 | 6 | 6 |
| 13.1202 | Elementary Education, K-6 (BS) | 677 | 42 | 175 | 13 | 719 | 188 | 907 |
| 13.1305 | English, Secondary Education (BS) | 68 | 14 | 0 | 1 | 82 | 1 | 83 |
| 13.1318 | History, Secondary Education (BS) | 43 | 61 | 1 | 1 | 104 | 2 | 106 |
| 52.0407 | Information Technologies (BSBE) | 54 | 27 | 85 | 53 | 81 | 138 | 219 |
| 13.1311 | Mathematics, Secondary Education (BS) | 45 | 27 | 0 | 1 | 72 | 1 | 73 |
| 13.1203 | Middle Grades Education (Total) (BS) | 39 | 11 | 32 | 14 | 50 | 46 | 96 |
| 13.1316 | Science Education (BS) | 14 | 13 | 0 | 1 | 27 | 1 | 28 |
| 13.1099 | Special Education, Adapted Curriculum (BS) | 45 | 6 | 1 | 0 | 51 | 1 | 52 |
| 13.1001 | Special Education, General Curriculum (BS) | 38 | 4 | 32 | 4 | 42 | 36 | 78 |
| 13.0501 | Special Endorsement in Computer Education (C) | 0 | 0 | 2 | 4 | 0 | 6 | 6 |
| 13.0501 | Virtual Reality in Education & Training (C) | 0 | 0 | 0 | 1 | 0 | 1 | 1 |
| | Total | 1,044 | 218 | 347 | 98 | 1,262 | 445 | 1,707 |
| College of Fine Arts & Communication | | | | | | | | |
| 50.0903 | Advanced Performance Studies (C) | 0 | 0 | 1 | 0 | 0 | 1 | 1 |
| 13.1302 | Art Education (BFA) | 71 | 10 | 6 | 0 | 81 | 6 | 87 |
| 50.0702 | Art, Fine/Studio Arts (BFA) | 300 | 185 | 12 | 15 | 485 | 27 | 512 |
| 50.0701 | Art, General (BA) | 4 | 7 | 2 | 0 | 11 | 2 | 13 |
| 50.0703 | Art History & Appreciation (BA) | 20 | 3 | 2 | 0 | 23 | 2 | 25 |
| 09.0101 | Communication (BA) | 3 | 1 | 1 | 0 | 4 | 1 | 5 |
| 09.0402 | Communication, Broadcast Journalism (BS) | 447 | 276 | 96 | 45 | 723 | 141 | 864 |
| 50.0301 | Dance (BFA) | 42 | 3 | 2 | 0 | 45 | 2 | 47 |
| 13.1324 | Dance Education (BFA) | 37 | 7 | 1 | 0 | 44 | 1 | 45 |
| 13.1312 | Music Education (BM) | 59 | 78 | 0 | 2 | 137 | 2 | 139 |
| 50.0903 | Music, Performance (BM) | 48 | 45 | 1 | 4 | 93 | 5 | 98 |
| 50.0904 | Music, Theory-Composition (BM) | 0 | 12 | 0 | 0 | 12 | 0 | 12 |
| 51.2305 | Music Therapy (BM) | 29 | 2 | 0 | 1 | 31 | 1 | 32 |
| 13.1312 | Suzuki Pedagogy (C) | 0 | 0 | 2 | 0 | 0 | 2 | 2 |
| 50.0501 | Theatre Arts (BA, BFA) | 75 | 51 | 0 | 3 | 126 | 3 | 129 |
| 13.1324 | Theatre Arts Education (BFA) | 7 | 1 | 0 | 0 | 8 | 0 | 8 |
| | Total | 1,142 | 681 | 126 | 70 | 1,823 | 196 | 2,019 |

Continued Next Page

Unduplicated Undergraduate Fall Enrollment by Unit, Major, Attendance Status, and Gender

| Unit | Full-Time | | Part-Time | | Full-Time | Part-Time | Total |
|---|---------------|--------------|--------------|--------------|---------------|--------------|---------------|
| | Women | Men | Women | Men | | | |
| College of Health & Human Performance | | | | | | | |
| 51.0913 Athletic Training (BS) | 40 | 12 | 1 | 0 | 52 | 1 | 53 |
| 51.0999 Biofeedback (C) | 0 | 0 | 0 | 1 | 0 | 1 | 1 |
| 51.2202 Environmental Health (BS) | 21 | 12 | 0 | 3 | 33 | 3 | 36 |
| 26.0908 Exercise Physiology (BS) | 74 | 59 | 3 | 2 | 133 | 5 | 138 |
| 26.0908 Exercise & Sport Science (BA) | 2 | 5 | 0 | 1 | 7 | 1 | 8 |
| 51.2207 Health Education & Promotion (BS) | 78 | 20 | 4 | 1 | 98 | 5 | 103 |
| 31.0599 Health Fitness Specialist (BS) | 46 | 66 | 3 | 4 | 112 | 7 | 119 |
| 31.0301 Recreation & Park Management (BS) | 20 | 50 | 2 | 4 | 70 | 6 | 76 |
| 13.1314 Physical Education (BS) | 13 | 48 | 1 | 1 | 61 | 2 | 63 |
| 51.2309 Recreational Therapy (BS) | 94 | 9 | 1 | 1 | 103 | 2 | 105 |
| 13.1307 School Health Education (BS) | 11 | 5 | 2 | 0 | 16 | 2 | 18 |
| 31.0505 Sport Management (C) | 0 | 0 | 0 | 1 | 0 | 1 | 1 |
| 31.0599 Sports Studies (BS) | 6 | 32 | 2 | 3 | 38 | 5 | 43 |
| Total | 405 | 318 | 19 | 22 | 723 | 41 | 764 |
| College of Human Ecology | | | | | | | |
| 13.1209 Birth-Kindergarten (B-K) Teacher Education (BS) | 44 | 0 | 28 | 0 | 44 | 28 | 72 |
| 19.0706 Child Life (BS) | 79 | 0 | 3 | 0 | 79 | 3 | 82 |
| 43.0104 Criminal Justice (BS) | 127 | 200 | 8 | 11 | 327 | 19 | 346 |
| 19.0707 Family & Community Services (BS) | 152 | 23 | 12 | 1 | 175 | 13 | 188 |
| 13.1308 Family & Consumer Sciences Education (BS) | 20 | 0 | 1 | 0 | 20 | 1 | 21 |
| 52.0901 Hospitality Management (BS) | 169 | 60 | 13 | 7 | 229 | 20 | 249 |
| 50.0408 Interior Design (BS) | 46 | 0 | 1 | 0 | 46 | 1 | 47 |
| 19.0901 Merchandising (BS) | 73 | 1 | 3 | 0 | 74 | 3 | 77 |
| 51.3101 Nutrition & Dietetics (BS) | 40 | 3 | 1 | 1 | 43 | 2 | 45 |
| 44.0701 Social Work (BSW) | 144 | 8 | 13 | 1 | 152 | 14 | 166 |
| Total | 894 | 295 | 83 | 21 | 1,189 | 104 | 1,293 |
| Brody School of Medicine | | | | | | | |
| 51.2207 Ethnic & Rural Health Disparities | 0 | 0 | 0 | 2 | 0 | 2 | 2 |
| Total | 0 | 0 | 0 | 2 | 0 | 2 | 2 |
| College of Nursing | | | | | | | |
| 51.1601 Nursing (BSN) | 452 | 51 | 103 | 8 | 503 | 111 | 614 |
| College of Technology and Computer Science | | | | | | | |
| 11.0701 Computer Science (BA, BS) | 23 | 184 | 4 | 10 | 207 | 14 | 221 |
| 11.0901 Computer Network Professional (C) | 0 | 0 | 1 | 2 | 0 | 3 | 3 |
| 15.9999 Construction Management (BS) | 16 | 477 | 1 | 15 | 493 | 16 | 509 |
| 15.1301 Design (BS) | 20 | 89 | 2 | 1 | 109 | 3 | 112 |
| 14.0101 Engineering (BS) | 27 | 194 | 1 | 3 | 221 | 4 | 225 |
| 15.0612 Industrial Distribution & Logistics (BS) | 17 | 107 | 3 | 22 | 124 | 25 | 149 |
| 15.0613 Industrial Engineering Technology (BS) | 1 | 31 | 0 | 0 | 32 | 0 | 32 |
| 15.0612 Industrial Technology (BS) | 11 | 77 | 44 | 279 | 88 | 323 | 411 |
| 11.1003 Information Assurance (C) | 0 | 0 | 0 | 2 | 0 | 2 | 2 |
| 11.0103 Information & Computer Technology (BS)** | 18 | 140 | 5 | 14 | 158 | 19 | 177 |
| 15.0702 Lean Six Sigma (C) | 0 | 0 | 5 | 4 | 0 | 9 | 9 |
| 15.1501 Performance Improvement (C) | 0 | 0 | 1 | 0 | 0 | 1 | 1 |
| 11.1004 Website Developer (C) | 0 | 0 | 10 | 5 | 0 | 15 | 15 |
| Total | 133 | 1,299 | 77 | 357 | 1,432 | 434 | 1,866 |
| General College | | | | | | | |
| Undeclared Major | 4,693 | 2,589 | 655 | 230 | 7,282 | 885 | 8,167 |
| Grand Total, All Colleges | 10,777 | 7,957 | 1,857 | 1,072 | 18,734 | 2,929 | 21,663 |

Source: Student Data Files, Fall 2010.

* Beginning in Fall 2008 the College of Business began admitting students at the Freshman and Sophomore levels. This change in policy explains the significant increase in students between Fall 2007 and Fall 2008.

** Information & Computer Technology changed from CIP 15.1201 to 11.0103 in 2007.

Graduate Fall Enrollment by Unit, Major, Attendance Status, and Gender

| Unit | Full-Time | | Part-Time | | Full-Time | Part-Time | Total |
|--|------------|------------|------------|------------|------------|------------|------------|
| | Women | Men | Women | Men | | | |
| College of Allied Health Sciences | | | | | | | |
| 51.0202 Audiology (AuD) | 6 | 0 | 0 | 0 | 6 | 0 | 6 |
| 51.0204 Communication Sciences & Disorders (PhD) | 5 | 2 | 4 | 2 | 7 | 6 | 13 |
| 51.2306 Occupational Therapy (MSOT) | 55 | 4 | 2 | 0 | 59 | 2 | 61 |
| 51.2308 Physical Therapy (DPT) | 58 | 26 | 1 | 0 | 84 | 1 | 85 |
| 51.0912 Physician Assistant (MS) | 73 | 21 | 0 | 0 | 94 | 0 | 94 |
| 51.2310 Rehabilitation Counseling (MS) | 29 | 10 | 6 | 1 | 39 | 7 | 46 |
| 51.2310 Rehabilitation Counseling & Administration (PhD) | 8 | 5 | 5 | 1 | 13 | 6 | 19 |
| 51.0204 Speech, Language, & Auditory Pathology (MS) | 88 | 1 | 32 | 0 | 89 | 32 | 121 |
| 51.1501 Substance Abuse & Clinical Counseling (MS) | 10 | 5 | 4 | 0 | 15 | 4 | 19 |
| 51.2310 Vocational Evaluation (MS) | 0 | 1 | 0 | 0 | 1 | 0 | 1 |
| Total | 332 | 75 | 54 | 4 | 407 | 58 | 465 |
| Thomas Harriot College of Arts & Sciences | | | | | | | |
| 45.0201 Anthropology (MA) | 13 | 6 | 4 | 3 | 19 | 7 | 26 |
| 45.0602 Applied & Resource Economics (MS) | 3 | 7 | 0 | 0 | 10 | 0 | 10 |
| 26.0101 Biology (MS) | 15 | 18 | 3 | 9 | 33 | 12 | 45 |
| 26.0203 Biomedical Physics (PhD) | 6 | 9 | 0 | 5 | 15 | 5 | 20 |
| 40.0501 Chemistry (MS) | 5 | 7 | 3 | 2 | 12 | 5 | 17 |
| 23.0101 English (MA) | 29 | 17 | 74 | 14 | 46 | 88 | 134 |
| 45.0701 Geography (MA) | 3 | 10 | 1 | 3 | 13 | 4 | 17 |
| 40.0601 Geology (MS) | 5 | 8 | 4 | 9 | 13 | 13 | 26 |
| 42.2301 Health Psychology (PhD) | 25 | 4 | 0 | 0 | 29 | 0 | 29 |
| 54.0101 History (MA) | 10 | 8 | 6 | 7 | 18 | 13 | 31 |
| 30.9999 Maritime Studies (MA) | 10 | 14 | 13 | 9 | 24 | 22 | 46 |
| 27.0101 Mathematics (MA) | 7 | 6 | 2 | 6 | 13 | 8 | 21 |
| 26.0204 Molecular Biology & Biotechnology (MS) | 13 | 11 | 1 | 4 | 24 | 5 | 29 |
| 40.0801 Physics (MS) | 6 | 13 | 0 | 3 | 19 | 3 | 22 |
| 42.0201 Psychology, Clinical (MA) | 0 | 0 | 3 | 0 | 0 | 3 | 3 |
| 42.0101 Psychology, General-Theoretic (MA) | 14 | 9 | 11 | 5 | 23 | 16 | 39 |
| 42.1701 Psychology, School (MA) | 13 | 1 | 6 | 0 | 14 | 6 | 20 |
| 44.0401 Public Administration (MPA) | 13 | 9 | 14 | 3 | 22 | 17 | 39 |
| 45.1101 Sociology (MA) | 10 | 5 | 4 | 1 | 15 | 5 | 20 |
| 30.0601 Security Studies (MS) | 1 | 0 | 0 | 1 | 1 | 1 | 2 |
| 23.1303 Business & Technical Communication (PhD) | 5 | 6 | 15 | 3 | 11 | 18 | 29 |
| Total | 206 | 168 | 164 | 87 | 374 | 251 | 625 |
| College of Business | | | | | | | |
| 52.0301 Accounting (MSA) | 58 | 67 | 6 | 7 | 125 | 13 | 138 |
| 52.0201 Business Administration (MBA) | 88 | 140 | 230 | 334 | 228 | 564 | 792 |
| Total | 146 | 207 | 236 | 341 | 353 | 577 | 930 |

Continued Next Page

Graduate Fall Enrollment by Unit, Major, Attendance Status, and Gender

| Unit | Full-Time | | Part-Time | | Full-Time | Part-Time | Total |
|---|------------|-----------|------------|------------|------------|--------------|--------------|
| | Women | Men | Women | Men | | | |
| College of Education | | | | | | | |
| 13.0403 Adult Education (MAEd) | 3 | 1 | 27 | 4 | 4 | 31 | 35 |
| 13.1399 Business Education (MAEd) | 0 | 1 | 11 | 0 | 1 | 11 | 12 |
| 13.1101 Counselor Education (MS) | 46 | 10 | 44 | 1 | 56 | 45 | 101 |
| 13.0401 Educational Administration & Supervision (EdS) | 3 | 1 | 10 | 11 | 4 | 21 | 25 |
| 13.0401 Educational Leadership (EdD) | 1 | 0 | 75 | 49 | 1 | 124 | 125 |
| 13.1202 Elementary Education (MAEd) | 11 | 1 | 45 | 2 | 12 | 47 | 59 |
| 13.1305 English, Secondary Education (MAEd) | 2 | 0 | 5 | 1 | 2 | 6 | 8 |
| 13.1328 History, Education (MAEd) | 1 | 0 | 2 | 4 | 1 | 6 | 7 |
| 13.0501 Instructional Technology, Non-Licensure (MS) | 4 | 0 | 33 | 22 | 4 | 55 | 59 |
| 13.0501 Instructional Technology Education (MAEd) | 6 | 0 | 89 | 14 | 6 | 103 | 109 |
| 25.0101 Library Science (MLS) | 32 | 4 | 229 | 23 | 36 | 252 | 288 |
| 13.1299 Master of Arts in Teaching (MAT) | 40 | 15 | 0 | 0 | 55 | 0 | 55 |
| 13.1311 Mathematics, Secondary Education (MAEd) | 2 | 1 | 22 | 3 | 3 | 25 | 28 |
| 13.1203 Middle Grades Education (MAEd) | 3 | 0 | 13 | 3 | 3 | 16 | 19 |
| 13.1315 Reading Education (MAEd) | 14 | 0 | 58 | 0 | 14 | 58 | 72 |
| 13.0401 School Administration (MSA) | 28 | 10 | 99 | 34 | 38 | 133 | 171 |
| 13.1316 Science Education (MA, MAEd) | 6 | 1 | 27 | 11 | 7 | 38 | 45 |
| 13.1011 Special Education, Learning Disabilities (MAEd) | 4 | 2 | 34 | 4 | 6 | 38 | 44 |
| 13.1011 Special Education, Behav./Emotional Disabilities (MAEd) | 1 | 0 | 8 | 0 | 1 | 8 | 9 |
| 13.1011 Special Education, Low Incidence Disabilities (MAEd) | 0 | 0 | 31 | 6 | 0 | 37 | 37 |
| 13.1006 Special Education, Mental Retardation (MAEd) | 0 | 0 | 4 | 0 | 0 | 4 | 4 |
| 13.1319 Vocational Education (MS) | 1 | 1 | 9 | 3 | 2 | 12 | 14 |
| Total | 208 | 48 | 875 | 195 | 256 | 1,070 | 1,326 |
| College of Fine Arts & Communication | | | | | | | |
| 13.1302 Art Education (MAEd) | 1 | 0 | 18 | 5 | 1 | 23 | 24 |
| 50.0702 Art, Fine/Studio Arts (MFA) | 18 | 19 | 6 | 3 | 37 | 9 | 46 |
| 09.0101 Communication (MA) | 13 | 3 | 2 | 3 | 16 | 5 | 21 |
| 13.1312 Music Education (MM) | 2 | 1 | 14 | 2 | 3 | 16 | 19 |
| 13.1299 MAT, Music Education (MAT) | 1 | 1 | 0 | 0 | 2 | 0 | 2 |
| 50.0903 Music, Performance (MM) | 9 | 15 | 4 | 2 | 24 | 6 | 30 |
| 50.0904 Music, Theory-Composition (MM) | 0 | 0 | 1 | 0 | 0 | 1 | 1 |
| Total | 44 | 39 | 45 | 15 | 83 | 60 | 143 |
| College of Health & Human Performance | | | | | | | |
| 51.0913 Athletic Training (MS) | 2 | 2 | 0 | 0 | 4 | 0 | 4 |
| 26.0999 Bioenergetics & Exercise Science (PhD) | 6 | 8 | 0 | 0 | 14 | 0 | 14 |
| 51.2202 Environmental Health (MSEH) | 2 | 3 | 12 | 12 | 5 | 24 | 29 |
| 31.0505 Exercise & Sports Science (MS) | 32 | 29 | 2 | 4 | 61 | 6 | 67 |
| 51.2207 Health Education (MA) | 18 | 3 | 61 | 3 | 21 | 64 | 85 |
| 13.1307 Health Education (MAEd) | 3 | 2 | 29 | 11 | 5 | 40 | 45 |
| 13.1314 Physical Education (MAEd) | 5 | 6 | 7 | 16 | 11 | 23 | 34 |
| 13.1299 MAT, Physical Education (MAT) | 2 | 2 | 0 | 0 | 4 | 0 | 4 |
| 31.0301 Recreation & Leisure Facilities & Services Admin. (MS) | 9 | 8 | 4 | 2 | 17 | 6 | 23 |
| 51.2309 Recreational Therapy Administration (MS) | 12 | 2 | 2 | 1 | 14 | 3 | 17 |
| Total | 91 | 65 | 117 | 49 | 156 | 166 | 322 |

Continued Next Page

Graduate Fall Enrollment by Unit, Major, Attendance Status, and Gender

| Unit | Full-Time | | Part-Time | | Full-Time | Part-Time | Total |
|---|--------------|------------|--------------|--------------|--------------|--------------|--------------|
| | Women | Men | Women | Men | | | |
| College of Human Ecology | | | | | | | |
| 13.1209 B-K Teacher Education (MAEd) | 2 | 0 | 23 | 0 | 2 | 23 | 25 |
| 19.0707 Child Development & Family Relations (MS) | 11 | 0 | 5 | 1 | 11 | 6 | 17 |
| 43.0104 Criminal Justice (MS) | 13 | 3 | 9 | 19 | 16 | 28 | 44 |
| 13.1399 Family & Consumer Sciences (MAEd) | 0 | 0 | 13 | 0 | 0 | 13 | 13 |
| 51.1505 Marriage & Family Therapy (MS) | 20 | 4 | 0 | 1 | 24 | 1 | 25 |
| 51.1505 Medical Family Therapy (PhD) | 5 | 4 | 3 | 0 | 9 | 3 | 12 |
| 19.0501 Nutrition (MS) | 21 | 1 | 23 | 1 | 22 | 24 | 46 |
| 44.0701 Social Work (MSW) | 134 | 18 | 20 | 7 | 152 | 27 | 179 |
| Total | 206 | 30 | 96 | 29 | 236 | 125 | 361 |
| School of Medicine | | | | | | | |
| 26.0401 Anatomy & Cell Biology (PhD) | 5 | 3 | 0 | 0 | 8 | 0 | 8 |
| 26.0202 Biochemistry & Molecular Biology (PhD) | 5 | 5 | 0 | 0 | 10 | 0 | 10 |
| 26.9999 Interdisciplinary Biological Sciences (PhD) | 14 | 15 | 2 | 0 | 29 | 2 | 31 |
| 51.1201 Medicine (MD) | 153 | 152 | 2 | 1 | 305 | 3 | 308 |
| 26.0503 Microbiology & Immunology (PhD) | 4 | 10 | 0 | 0 | 14 | 0 | 14 |
| 26.1007 Pharmacology & Toxicology (PhD) | 6 | 8 | 1 | 0 | 14 | 1 | 15 |
| 26.0901 Physiology (PhD) | 6 | 4 | 0 | 0 | 10 | 0 | 10 |
| 51.2201 Public Health (MPH) | 44 | 17 | 26 | 5 | 61 | 31 | 92 |
| Total | 237 | 214 | 31 | 6 | 451 | 37 | 488 |
| College of Nursing | | | | | | | |
| 51.1605 Adult Nurse Practitioner (C) | 2 | 0 | 3 | 0 | 2 | 3 | 5 |
| 51.1616 Clinical Nurse Specialist (C) | 0 | 0 | 3 | 0 | 0 | 3 | 3 |
| 51.1605 Family Nurse Practitioner (C) | 2 | 0 | 3 | 0 | 2 | 3 | 5 |
| 51.1606 Neonatal Nurse Practitioner (C) | 0 | 0 | 4 | 0 | 0 | 4 | 4 |
| 51.1699 Nurse Education (C) | 0 | 0 | 1 | 0 | 0 | 1 | 1 |
| 51.1699 Nursing (MSN) | 123 | 18 | 322 | 28 | 141 | 350 | 491 |
| 51.3802 Nursing Leadership (C) | 1 | 0 | 1 | 0 | 1 | 1 | 2 |
| 51.1608 Nursing Science (PhD) | 0 | 0 | 25 | 4 | 0 | 29 | 29 |
| Total | 128 | 18 | 362 | 32 | 146 | 394 | 540 |
| College of Technology and Computer Science | | | | | | | |
| 11.0701 Computer Science (MS) | 0 | 12 | 2 | 2 | 12 | 4 | 16 |
| 15.1001 Construction Management (MCM) | 0 | 0 | 3 | 14 | 0 | 17 | 17 |
| 51.2206 Occupational Safety (MS) | 0 | 7 | 3 | 14 | 7 | 17 | 24 |
| 14.0903 Software Engineering (MS) | 8 | 12 | 6 | 25 | 20 | 31 | 51 |
| 15.0612 Technology Systems (MS) | 6 | 13 | 22 | 88 | 19 | 110 | 129 |
| Total | 14 | 44 | 36 | 143 | 58 | 179 | 237 |
| Research & Graduate Studies | | | | | | | |
| 30.9999 Coastal Resources Management (PhD)* | 13 | 3 | 8 | 8 | 16 | 16 | 32 |
| 30.2001 International Studies (MA) | 10 | 15 | 9 | 4 | 25 | 13 | 38 |
| 30.9999 Sustainable Tourism (MS) | 3 | 0 | 1 | 0 | 3 | 1 | 4 |
| Non-Degree Seeking | 41 | 26 | 396 | 146 | 67 | 542 | 609 |
| Grand Total, All Majors | 1,679 | 952 | 2,430 | 1,059 | 2,631 | 3,489 | 6,120 |

Source: Student Data Files, Fall 2010.

Note: Prior to 2008 certificate programs were listed separately from schools; beginning in 2008 certificate programs are listed in their school, therefore school totals will be greater than those reported in previous Fact Books. Certificate programs are indicated by a C.

* Prior to 2008 Coastal Resources Management was listed in the Thomas Harriot College of Arts & Sciences.

2010-2011 Unduplicated Undergraduate Fall Enrollment by Unit, Major, Ethnicity, and Gender

| Unit | Am Indian Alaskan Nat | | Asian | | Nat Hawaiian Pacific Islander | | Black or African Amer, Non- Hisp | | Hispanic | | White, Non-Hisp | | Two or more races | | Race & ethnicity unk | | Non-Res Alien | | All |
|---|--------------------------|----------|----------|----------|--|----------|---|-----------|----------|----------|--------------------|-----------|----------------------|----------|----------------------------|----------|------------------|----------|------------|
| | Women | Men | Women | Men | Women | Men | Women | Men | Women | Men | Women | Men | Women | Men | Women | Men | Women | Men | |
| College of Allied Health Sciences | | | | | | | | | | | | | | | | | | | |
| 51.1005 Clinical Laboratory Science | 0 | 0 | 0 | 0 | 0 | 0 | 4 | 0 | 1 | 0 | 9 | 5 | 0 | 0 | 2 | 0 | 1 | 0 | 22 |
| 51.0706 Health Information Management | 0 | 0 | 1 | 1 | 0 | 0 | 3 | 0 | 0 | 0 | 10 | 2 | 0 | 0 | 0 | 1 | 0 | 0 | 18 |
| 51.0701 Health Services Management | 1 | 0 | 2 | 0 | 0 | 0 | 29 | 7 | 3 | 2 | 98 | 17 | 0 | 1 | 9 | 0 | 0 | 0 | 169 |
| 51.2310 Rehabilitation Services | 0 | 0 | 2 | 1 | 0 | 0 | 6 | 3 | 0 | 0 | 33 | 2 | 1 | 0 | 1 | 1 | 0 | 0 | 50 |
| 51.0204 Speech & Hearing Sciences | 0 | 0 | 0 | 0 | 0 | 0 | 3 | 0 | 0 | 0 | 25 | 0 | 1 | 0 | 3 | 0 | 0 | 0 | 32 |
| 51.0999 Assistive Technology (C) | 0 | 0 | 0 | 0 | 0 | 0 | 0 | 0 | 0 | 0 | 2 | 0 | 0 | 0 | 0 | 0 | 0 | 0 | 2 |
| 51.0701 Health Care Administration (C) | 0 | 0 | 0 | 0 | 0 | 0 | 5 | 1 | 0 | 0 | 9 | 2 | 0 | 0 | 3 | 1 | 0 | 0 | 21 |
| 52.0201 Health Care Management (C) | 0 | 0 | 1 | 0 | 0 | 0 | 0 | 1 | 0 | 1 | 1 | 3 | 0 | 0 | 0 | 0 | 0 | 0 | 7 |
| 51.2706 Health Informatics (C) | 0 | 0 | 1 | 0 | 0 | 0 | 0 | 0 | 0 | 0 | 5 | 3 | 0 | 0 | 1 | 1 | 0 | 0 | 11 |
| 51.2310 Rehabilitation Counseling (C) | 0 | 0 | 0 | 0 | 0 | 0 | 0 | 0 | 0 | 0 | 0 | 0 | 0 | 0 | 0 | 0 | 0 | 0 | 0 |
| 51.1501 Substance Abuse Counseling (C) | 0 | 0 | 0 | 0 | 0 | 0 | 16 | 1 | 0 | 0 | 11 | 5 | 0 | 0 | 1 | 2 | 0 | 0 | 36 |
| 51.2399 Vocational Evaluation (C) | 0 | 0 | 0 | 0 | 0 | 0 | 1 | 0 | 0 | 0 | 0 | 0 | 0 | 0 | 0 | 0 | 0 | 0 | 1 |
| 44.0401 Community Health Administration (C) | 0 | 0 | 0 | 0 | 0 | 0 | 0 | 0 | 0 | 0 | 0 | 1 | 0 | 0 | 0 | 0 | 0 | 0 | 1 |
| Total | 1 | 0 | 7 | 2 | 0 | 0 | 67 | 13 | 4 | 3 | 203 | 40 | 2 | 1 | 20 | 6 | 1 | 0 | 370 |
| College of Arts & Sciences | | | | | | | | | | | | | | | | | | | |
| 45.0201 Anthropology | 0 | 0 | 1 | 1 | 0 | 0 | 6 | 1 | 0 | 0 | 27 | 18 | 0 | 0 | 1 | 1 | 1 | 0 | 57 |
| 40.0499 Applied Atmospheric Science (BS) | 0 | 0 | 0 | 0 | 0 | 0 | 0 | 0 | 0 | 0 | 0 | 8 | 0 | 0 | 0 | 0 | 0 | 0 | 8 |
| 26.0202 Biochemistry | 1 | 0 | 3 | 3 | 0 | 0 | 1 | 2 | 1 | 1 | 7 | 13 | 0 | 1 | 0 | 0 | 0 | 0 | 33 |
| 23.1303 Business & Technical Communication (C) | 0 | 0 | 0 | 0 | 0 | 0 | 0 | 3 | 0 | 0 | 8 | 1 | 0 | 0 | 0 | 0 | 0 | 0 | 12 |
| 26.0101 Biology, General | 2 | 2 | 18 | 24 | 0 | 0 | 44 | 18 | 8 | 3 | 151 | 124 | 2 | 3 | 20 | 10 | 3 | 2 | 434 |
| 40.0501 Chemistry (B.A.) | 0 | 0 | 4 | 1 | 0 | 0 | 5 | 0 | 0 | 1 | 11 | 17 | 0 | 0 | 1 | 2 | 0 | 0 | 42 |
| 40.0501 Chemistry (B.S.) | 0 | 1 | 0 | 2 | 0 | 0 | 2 | 1 | 0 | 0 | 9 | 12 | 0 | 1 | 0 | 1 | 0 | 1 | 30 |
| 45.0601 Economics (B.A.) | 0 | 0 | 1 | 0 | 0 | 0 | 0 | 1 | 0 | 1 | 0 | 9 | 0 | 0 | 0 | 0 | 0 | 5 | 17 |
| 45.0601 Economics (B.S.) | 0 | 3 | 1 | 2 | 0 | 0 | 6 | 15 | 1 | 3 | 14 | 85 | 1 | 1 | 1 | 2 | 0 | 1 | 136 |
| 52.0201 Economic Development (C) | 0 | 0 | 0 | 0 | 0 | 0 | 0 | 1 | 0 | 0 | 1 | 0 | 0 | 0 | 0 | 0 | 0 | 0 | 2 |
| 23.0101 English | 0 | 0 | 1 | 0 | 0 | 0 | 12 | 7 | 10 | 0 | 81 | 50 | 1 | 0 | 1 | 3 | 2 | 1 | 169 |
| 16.0901 French | 0 | 0 | 0 | 0 | 0 | 0 | 2 | 0 | 1 | 0 | 3 | 0 | 0 | 0 | 0 | 0 | 0 | 0 | 6 |
| 45.0701 Geography | 0 | 0 | 0 | 0 | 0 | 0 | 0 | 0 | 0 | 0 | 1 | 3 | 0 | 0 | 0 | 0 | 0 | 1 | 5 |
| 04.0301 Geography - Urban and Regional Planning | 0 | 0 | 0 | 0 | 0 | 0 | 1 | 1 | 0 | 0 | 5 | 21 | 0 | 0 | 0 | 1 | 0 | 0 | 29 |
| 45.0701 Applied Geography (B.S.) | 0 | 0 | 0 | 0 | 0 | 0 | 0 | 1 | 0 | 0 | 6 | 27 | 0 | 0 | 0 | 0 | 0 | 0 | 34 |
| 40.0601 Geological Sciences | 0 | 1 | 0 | 1 | 0 | 0 | 0 | 0 | 0 | 0 | 12 | 20 | 0 | 0 | 1 | 0 | 0 | 0 | 35 |
| 16.0501 German | 0 | 0 | 0 | 0 | 0 | 0 | 0 | 0 | 1 | 0 | 5 | 8 | 0 | 0 | 0 | 0 | 1 | 0 | 15 |
| 16.0905 Hispanic Studies (B.A.) | 0 | 0 | 0 | 0 | 0 | 0 | 3 | 2 | 7 | 0 | 16 | 1 | 1 | 0 | 0 | 0 | 0 | 0 | 30 |
| 13.1330 Hispanic Studies Education | 0 | 0 | 0 | 0 | 0 | 0 | 3 | 0 | 3 | 0 | 9 | 2 | 0 | 0 | 2 | 1 | 0 | 0 | 20 |
| 54.0101 History | 0 | 2 | 0 | 0 | 0 | 0 | 0 | 3 | 1 | 1 | 15 | 56 | 0 | 0 | 2 | 0 | 1 | 0 | 81 |
| Hydrogeology & Environmental Geology (C) | 0 | 0 | 0 | 0 | 0 | 0 | 0 | 1 | 0 | 0 | 0 | 3 | 0 | 0 | 0 | 0 | 0 | 0 | 4 |
| International Teaching (C) | 0 | 0 | 0 | 0 | 0 | 0 | 0 | 0 | 0 | 0 | 0 | 0 | 0 | 0 | 1 | 0 | 0 | 0 | 1 |
| 54.0105 Public History | 0 | 0 | 0 | 0 | 0 | 0 | 0 | 0 | 1 | 0 | 4 | 2 | 0 | 0 | 0 | 0 | 0 | 0 | 7 |
| 27.0101 Mathematics (B.A.) | 0 | 0 | 0 | 0 | 0 | 0 | 0 | 0 | 0 | 0 | 1 | 0 | 0 | 1 | 0 | 0 | 0 | 0 | 2 |
| 27.0101 Mathematics (B.S.) | 0 | 0 | 0 | 0 | 0 | 0 | 3 | 3 | 0 | 0 | 8 | 4 | 0 | 0 | 0 | 2 | 0 | 0 | 20 |

Continued Next Page

2010-2011 Unduplicated Undergraduate Fall Enrollment by Unit, Major, Ethnicity, and Gender

| Unit | Am Indian Alaskan Nat | | Asian | | Nat Hawaiian Pacific Islander | | Black or African Amer, Non- Hisp | | Hispanic | | White, Non-Hisp | | Two or more races | | Race & ethnicity unk | | Non-Res Alien | | All |
|---|--------------------------|----------|-----------|-----------|--|----------|---|------------|-----------|-----------|--------------------|--------------|----------------------|-----------|----------------------------|-----------|------------------|-----------|--------------|
| | Women | Men | Women | Men | Women | Men | Women | Men | Women | Men | Women | Men | Women | Men | Women | Men | Women | Men | |
| 24.0101 Multidisciplinary Studies (B.A.) | 0 | 0 | 0 | 1 | 0 | 0 | 0 | 2 | 0 | 2 | 10 | 6 | 0 | 0 | 1 | 0 | 1 | 0 | 23 |
| 24.0101 Multidisciplinary Studies (B.S.) | 0 | 0 | 1 | 0 | 0 | 0 | 1 | 0 | 0 | 0 | 4 | 8 | 1 | 0 | 1 | 0 | 1 | 0 | 17 |
| 38.0101 Philosophy | 0 | 0 | 0 | 0 | 0 | 0 | 1 | 1 | 0 | 0 | 2 | 4 | 0 | 0 | 0 | 1 | 0 | 0 | 9 |
| 40.0801 Physics (B.A.) | 0 | 0 | 0 | 0 | 0 | 0 | 0 | 0 | 0 | 0 | 0 | 2 | 0 | 0 | 0 | 0 | 0 | 0 | 2 |
| 40.0801 Physics (B.S.) | 0 | 0 | 0 | 0 | 0 | 0 | 0 | 2 | 0 | 0 | 1 | 12 | 0 | 1 | 1 | 1 | 0 | 0 | 18 |
| 45.1001 Political Science (B.A.) | 0 | 0 | 0 | 0 | 0 | 0 | 0 | 5 | 3 | 3 | 24 | 25 | 0 | 0 | 2 | 0 | 1 | 0 | 63 |
| 45.1001 Political Science (B.S.) | 0 | 0 | 0 | 0 | 0 | 0 | 7 | 2 | 0 | 1 | 18 | 48 | 0 | 0 | 2 | 3 | 0 | 0 | 81 |
| 42.0101 Psychology | 0 | 0 | 6 | 4 | 0 | 0 | 50 | 13 | 8 | 5 | 162 | 53 | 1 | 1 | 7 | 5 | 4 | 1 | 320 |
| 45.1101 Applied Sociology (B.S.) | 1 | 0 | 0 | 0 | 0 | 0 | 13 | 3 | 2 | 0 | 28 | 11 | 1 | 0 | 0 | 1 | 0 | 0 | 60 |
| 45.1101 Sociology | 0 | 0 | 0 | 0 | 0 | 0 | 2 | 0 | 0 | 0 | 7 | 2 | 0 | 0 | 0 | 0 | 0 | 0 | 11 |
| 05.0207 Women's Studies | 0 | 0 | 0 | 0 | 0 | 0 | 0 | 0 | 0 | 0 | 0 | 1 | 0 | 0 | 0 | 0 | 0 | 0 | 1 |
| 30.9999 Multicultural & Transnational Literature (PBCert) | 0 | 0 | 0 | 0 | 0 | 0 | 0 | 0 | 0 | 0 | 3 | 0 | 0 | 0 | 0 | 0 | 0 | 0 | 3 |
| 30.0501 Security Studies (PBCert) | 0 | 0 | 0 | 0 | 0 | 0 | 1 | 1 | 0 | 0 | 8 | 4 | 0 | 0 | 0 | 0 | 0 | 0 | 14 |
| Total | 4 | 9 | 36 | 39 | 0 | 0 | 163 | 89 | 47 | 21 | 661 | 660 | 8 | 9 | 44 | 34 | 15 | 12 | 1,851 |
| College of Business | | | | | | | | | | | | | | | | | | | |
| 52.0301 Accounting | 0 | 0 | 0 | 0 | 0 | 0 | 0 | 0 | 0 | 0 | 0 | 1 | 0 | 0 | 0 | 0 | 0 | 0 | 1 |
| 52.1201 Management Information Systems | 0 | 0 | 0 | 3 | 0 | 0 | 14 | 19 | 4 | 3 | 30 | 71 | 1 | 4 | 3 | 5 | 0 | 2 | 159 |
| 52.0801 Finance | 0 | 0 | 6 | 3 | 0 | 0 | 25 | 20 | 2 | 4 | 54 | 159 | 0 | 3 | 0 | 7 | 1 | 5 | 289 |
| 52.0801 Finance (C) | 0 | 0 | 0 | 0 | 0 | 0 | 0 | 0 | 0 | 0 | 1 | 3 | 0 | 0 | 0 | 0 | 0 | 0 | 4 |
| 52.0201 Management | 1 | 2 | 15 | 11 | 0 | 0 | 101 | 88 | 15 | 28 | 445 | 778 | 9 | 8 | 30 | 46 | 13 | 17 | 1,607 |
| 52.0305 Management Accounting | 1 | 0 | 8 | 7 | 0 | 0 | 44 | 33 | 4 | 6 | 121 | 190 | 3 | 3 | 7 | 11 | 2 | 0 | 440 |
| 52.1401 Marketing | 0 | 1 | 4 | 7 | 0 | 0 | 16 | 28 | 9 | 3 | 172 | 234 | 1 | 3 | 11 | 13 | 2 | 6 | 510 |
| Total | 2 | 3 | 33 | 31 | 0 | 0 | 200 | 188 | 34 | 44 | 823 | 1,436 | 14 | 21 | 51 | 82 | 18 | 30 | 3,010 |
| College of Education | | | | | | | | | | | | | | | | | | | |
| 13.1303 Business Education | 1 | 0 | 0 | 0 | 0 | 0 | 4 | 2 | 1 | 1 | 11 | 11 | 0 | 0 | 0 | 0 | 0 | 0 | 31 |
| 13.1303 Business and Marketing Education | 0 | 0 | 0 | 0 | 0 | 0 | 1 | 0 | 0 | 0 | 5 | 0 | 0 | 0 | 0 | 0 | 0 | 0 | 6 |
| 13.1202 Elementary Education (K-6) | 7 | 0 | 9 | 2 | 0 | 0 | 89 | 9 | 13 | 4 | 713 | 39 | 3 | 0 | 18 | 1 | 0 | 0 | 907 |
| 13.1305 English, Secondary Education | 1 | 0 | 1 | 0 | 0 | 0 | 5 | 2 | 1 | 0 | 56 | 12 | 1 | 0 | 3 | 1 | 0 | 0 | 83 |
| 13.1318 History, Secondary Education | 0 | 0 | 2 | 1 | 0 | 0 | 2 | 1 | 0 | 1 | 37 | 57 | 1 | 0 | 2 | 2 | 0 | 0 | 106 |
| 52.0407 Information Technologies | 1 | 0 | 5 | 1 | 0 | 0 | 54 | 13 | 1 | 2 | 68 | 61 | 2 | 1 | 8 | 2 | 0 | 0 | 219 |
| 13.1311 Mathematics, Secondary Education | 0 | 0 | 0 | 0 | 0 | 0 | 2 | 3 | 1 | 1 | 40 | 22 | 1 | 1 | 1 | 1 | 0 | 0 | 73 |
| 13.1203 Middle Grades Education | 0 | 0 | 0 | 0 | 0 | 0 | 9 | 3 | 2 | 0 | 56 | 22 | 1 | 0 | 3 | 0 | 0 | 0 | 96 |
| 13.1316 Science Education | 0 | 0 | 0 | 1 | 0 | 0 | 0 | 2 | 2 | 0 | 12 | 10 | 0 | 0 | 0 | 1 | 0 | 0 | 28 |
| 13.1099 Special Education, Adapted Curriculum | 1 | 0 | 0 | 0 | 0 | 0 | 4 | 0 | 0 | 0 | 36 | 6 | 2 | 0 | 3 | 0 | 0 | 0 | 52 |
| 13.1001 Special Education and Teaching, General | 0 | 0 | 0 | 0 | 0 | 0 | 5 | 3 | 0 | 0 | 62 | 5 | 1 | 0 | 2 | 0 | 0 | 0 | 78 |
| 13.0501 Distance Learning Administration (C) | 0 | 0 | 0 | 0 | 0 | 0 | 1 | 0 | 0 | 0 | 4 | 1 | 0 | 0 | 0 | 0 | 0 | 0 | 6 |
| 13.0501 Special Endorsement in Computer Education (C) | 0 | 0 | 0 | 0 | 0 | 0 | 0 | 0 | 0 | 1 | 2 | 3 | 0 | 0 | 0 | 0 | 0 | 0 | 6 |
| 13.0407 Community College Instruction (C) | 0 | 0 | 0 | 0 | 0 | 0 | 4 | 0 | 0 | 0 | 5 | 2 | 0 | 0 | 1 | 0 | 0 | 0 | 12 |
| 13.0501 Virtual Reality in Education & Training (C) | 0 | 0 | 0 | 0 | 0 | 0 | 0 | 0 | 0 | 0 | 0 | 1 | 0 | 0 | 0 | 0 | 0 | 0 | 1 |
| 13.1013 Autism (C) | 0 | 0 | 0 | 0 | 0 | 0 | 0 | 0 | 0 | 0 | 2 | 1 | 0 | 0 | 0 | 0 | 0 | 0 | 3 |
| Total | 11 | 0 | 17 | 5 | 0 | 0 | 180 | 38 | 21 | 10 | 1,109 | 253 | 12 | 2 | 41 | 8 | 0 | 0 | 1,707 |

Continued Next Page

2010-2011 Unduplicated Undergraduate Fall Enrollment by Unit, Major, Ethnicity, and Gender

| Unit | Am Indian Alaskan Nat | | Asian | | Nat Hawaiian Pacific Islander | | Black or African Amer, Non- Hisp | | Hispanic | | White, Non-Hisp | | Two or more races | | Race & ethnicity unk | | Non-Res Alien | | All |
|---|--------------------------|----------|-----------|-----------|--|----------|---|------------|-----------|-----------|--------------------|------------|----------------------|-----------|----------------------------|-----------|------------------|----------|--------------|
| | Women | Men | Women | Men | Women | Men | Women | Men | Women | Men | Women | Men | Women | Men | Women | Men | Women | Men | |
| College of Fine Arts & Communication | | | | | | | | | | | | | | | | | | | |
| 13.1302 Art Education | 0 | 0 | 0 | 0 | 0 | 0 | 2 | 0 | 2 | 2 | 71 | 7 | 0 | 0 | 2 | 1 | 0 | 0 | 87 |
| 50.0702 Art, Fine/Studio Arts | 2 | 1 | 8 | 6 | 0 | 0 | 15 | 23 | 13 | 15 | 261 | 142 | 2 | 2 | 9 | 11 | 2 | 0 | 512 |
| 50.0701 Art, General | 0 | 0 | 0 | 0 | 0 | 0 | 0 | 2 | 0 | 0 | 5 | 5 | 0 | 0 | 0 | 0 | 1 | 0 | 13 |
| 50.0703 Art History & Appreciation | 0 | 0 | 0 | 0 | 0 | 0 | 1 | 1 | 0 | 0 | 18 | 2 | 0 | 0 | 3 | 0 | 0 | 0 | 25 |
| 09.0101 Communication (B.A.) | 0 | 0 | 0 | 0 | 0 | 0 | 0 | 0 | 0 | 0 | 4 | 1 | 0 | 0 | 0 | 0 | 0 | 0 | 5 |
| 09.0402 Communication, Broadcasting (B.S.) | 3 | 3 | 6 | 5 | 1 | 0 | 76 | 73 | 12 | 10 | 415 | 208 | 6 | 4 | 18 | 16 | 6 | 2 | 864 |
| 50.0301 Dance | 0 | 0 | 0 | 0 | 0 | 0 | 6 | 2 | 1 | 0 | 61 | 8 | 1 | 0 | 7 | 0 | 0 | 0 | 86 |
| 13.1324 Dance Education (BFA) | 0 | 0 | 0 | 0 | 0 | 0 | 0 | 0 | 1 | 0 | 5 | 0 | 0 | 0 | 0 | 0 | 0 | 0 | 6 |
| 13.1312 Music Education | 0 | 0 | 0 | 5 | 0 | 0 | 0 | 10 | 5 | 1 | 51 | 59 | 2 | 1 | 1 | 4 | 0 | 0 | 139 |
| 50.0903 Music, Performance | 0 | 0 | 1 | 2 | 0 | 0 | 5 | 10 | 3 | 1 | 36 | 35 | 3 | 0 | 0 | 1 | 1 | 0 | 98 |
| 50.0904 Music, Theory-Composition | 0 | 0 | 0 | 0 | 0 | 0 | 0 | 4 | 0 | 0 | 0 | 8 | 0 | 0 | 0 | 0 | 0 | 0 | 12 |
| 51.2305 Music Therapy | 0 | 0 | 0 | 0 | 0 | 0 | 4 | 1 | 2 | 0 | 20 | 1 | 0 | 0 | 3 | 0 | 0 | 1 | 32 |
| 50.0501 Theatre Arts (B.A.) | 0 | 0 | 0 | 0 | 0 | 0 | 3 | 0 | 1 | 1 | 11 | 12 | 0 | 0 | 1 | 2 | 0 | 0 | 31 |
| 50.0501 Theatre Arts (B.F.A.) | 0 | 0 | 1 | 1 | 0 | 0 | 4 | 4 | 3 | 1 | 50 | 28 | 1 | 3 | 0 | 2 | 0 | 0 | 98 |
| 13.1324 Theatre Arts Education (BFA) | 0 | 0 | 0 | 0 | 0 | 0 | 0 | 0 | 0 | 0 | 7 | 1 | 0 | 0 | 0 | 0 | 0 | 0 | 8 |
| 50.0903 Advanced Performance Studies (C) | 0 | 0 | 0 | 0 | 0 | 0 | 0 | 0 | 0 | 0 | 1 | 0 | 0 | 0 | 0 | 0 | 0 | 0 | 1 |
| 13.1312 Suzuki Pedagogy (C) | 0 | 0 | 0 | 0 | 0 | 0 | 0 | 0 | 0 | 0 | 2 | 0 | 0 | 0 | 0 | 0 | 0 | 0 | 2 |
| Total | 5 | 4 | 16 | 19 | 1 | 0 | 116 | 130 | 43 | 31 | 1,018 | 517 | 15 | 10 | 44 | 37 | 10 | 3 | 2,019 |
| College of Health & Human Performance | | | | | | | | | | | | | | | | | | | |
| 51.0913 Athletic Training (B.S) | 0 | 0 | 0 | 0 | 0 | 0 | 4 | 0 | 0 | 0 | 35 | 11 | 0 | 0 | 2 | 1 | 0 | 0 | 53 |
| 51.2202 Environmental Health (B.S.) | 0 | 0 | 0 | 0 | 0 | 0 | 4 | 2 | 0 | 0 | 16 | 13 | 0 | 0 | 0 | 0 | 1 | 0 | 36 |
| 26.0908 Exercise Physiology (B.S.) | 0 | 1 | 2 | 1 | 0 | 0 | 10 | 7 | 0 | 2 | 58 | 48 | 0 | 0 | 4 | 2 | 3 | 0 | 138 |
| 26.0908 Exercise & Sport Science (B.A.) | 0 | 0 | 0 | 0 | 0 | 0 | 0 | 1 | 0 | 0 | 2 | 3 | 0 | 0 | 0 | 0 | 0 | 2 | 8 |
| 51.2207 Health Education & Promotion (B.S.) | 0 | 0 | 1 | 0 | 0 | 0 | 26 | 4 | 2 | 1 | 43 | 15 | 3 | 0 | 5 | 1 | 2 | 0 | 103 |
| 31.0599 Health Fitness Specialist (B.S.) | 1 | 2 | 1 | 0 | 0 | 0 | 6 | 10 | 0 | 1 | 40 | 54 | 1 | 0 | 0 | 3 | 0 | 0 | 119 |
| 31.0301 Recreation and Park Administration (B.S.) | 0 | 1 | 0 | 0 | 0 | 0 | 2 | 8 | 1 | 0 | 18 | 44 | 0 | 0 | 1 | 1 | 0 | 0 | 76 |
| 13.1314 Physical Education (B.S.) | 0 | 0 | 0 | 2 | 0 | 0 | 1 | 2 | 0 | 1 | 12 | 42 | 0 | 0 | 1 | 2 | 0 | 0 | 63 |
| 51.2309 Recreational Therapy (B.S.) | 2 | 1 | 0 | 0 | 0 | 0 | 22 | 2 | 0 | 0 | 67 | 6 | 0 | 0 | 4 | 1 | 0 | 0 | 105 |
| 13.1307 School Health Education (B.S.) | 0 | 0 | 0 | 0 | 0 | 0 | 4 | 1 | 1 | 0 | 5 | 4 | 1 | 0 | 1 | 0 | 1 | 0 | 18 |
| 31.0500 Sport Management (C) | 0 | 0 | 0 | 0 | 0 | 0 | 0 | 0 | 0 | 0 | 0 | 1 | 0 | 0 | 0 | 0 | 0 | 0 | 1 |
| 31.0599 Sports Studies (B.S.) | 0 | 0 | 0 | 0 | 0 | 0 | 1 | 9 | 0 | 0 | 6 | 25 | 1 | 0 | 0 | 1 | 0 | 0 | 43 |
| 51.0999 Biofeedback (C) | 0 | 0 | 0 | 0 | 0 | 0 | 0 | 0 | 0 | 0 | 1 | 0 | 0 | 0 | 0 | 0 | 0 | 0 | 1 |
| Total | 3 | 5 | 4 | 3 | 0 | 0 | 80 | 46 | 4 | 5 | 303 | 266 | 6 | 0 | 18 | 12 | 7 | 2 | 764 |

Continued Next Page

2010-2011 Unduplicated Undergraduate Fall Enrollment by Unit, Major, Ethnicity, and Gender

| Unit | Am Indian Alaskan Nat | | Asian | | Nat Hawaiian Pacific Islander | | Black or African Amer, Non- Hisp | | Hispanic | | White, Non-Hisp | | Two or more races | | Race & ethnicity unk | | Non-Res Alien | | All | |
|---|--|-----------|-----------|------------|--|----------|---|--------------|--------------|------------|--------------------|--------------|----------------------|------------|----------------------------|------------|------------------|------------|-----------|---------------|
| | Women | Men | Women | Men | Women | Men | Women | Men | Women | Men | Women | Men | Women | Men | Women | Men | Women | Men | | |
| College of Human Ecology | | | | | | | | | | | | | | | | | | | | |
| 19.0901 | Apparel & Textiles Merchandising | 1 | 0 | 1 | 0 | 0 | 0 | 6 | 0 | 2 | 0 | 61 | 0 | 0 | 0 | 5 | 1 | 0 | 0 | 77 |
| 13.1209 | Birth-Kindergarten (B-K) Teacher Education | 0 | 0 | 0 | 0 | 0 | 0 | 22 | 0 | 1 | 0 | 47 | 0 | 1 | 0 | 0 | 1 | 0 | 0 | 72 |
| 19.0706 | Child Life | 0 | 0 | 1 | 0 | 0 | 0 | 22 | 0 | 2 | 0 | 54 | 0 | 2 | 0 | 1 | 0 | 0 | 0 | 82 |
| 43.0104 | Criminal Justice | 0 | 0 | 3 | 2 | 0 | 0 | 44 | 31 | 4 | 5 | 75 | 161 | 0 | 3 | 9 | 8 | 0 | 1 | 346 |
| 19.0707 | Family & Community Services | 2 | 0 | 2 | 0 | 0 | 0 | 65 | 15 | 5 | 1 | 85 | 8 | 0 | 0 | 5 | 0 | 0 | 0 | 188 |
| 13.1308 | Family and Consumer Sciences Education | 0 | 0 | 0 | 0 | 0 | 0 | 5 | 0 | 0 | 0 | 14 | 0 | 1 | 0 | 1 | 0 | 0 | 0 | 21 |
| 52.0901 | Hospitality Management | 0 | 1 | 2 | 1 | 0 | 0 | 12 | 7 | 2 | 2 | 144 | 45 | 0 | 0 | 3 | 3 | 19 | 8 | 249 |
| 50.0408 | Interior Design | 0 | 0 | 1 | 0 | 0 | 0 | 1 | 0 | 0 | 0 | 43 | 0 | 0 | 0 | 2 | 0 | 0 | 0 | 47 |
| 51.3101 | Nutrition & Dietetics | 0 | 0 | 1 | 2 | 0 | 0 | 3 | 1 | 1 | 0 | 34 | 1 | 1 | 0 | 1 | 0 | 0 | 0 | 45 |
| 44.0701 | Social Work | 3 | 0 | 0 | 0 | 0 | 0 | 76 | 5 | 8 | 0 | 62 | 3 | 1 | 1 | 7 | 0 | 0 | 0 | 166 |
| | Total | 6 | 1 | 11 | 5 | 0 | 0 | 256 | 59 | 25 | 8 | 619 | 218 | 6 | 4 | 34 | 13 | 19 | 9 | 1,293 |
| School of Medicine | | | | | | | | | | | | | | | | | | | | |
| | Ethnic & Rural Health Disparities (C) | 0 | 0 | 0 | 0 | 0 | 0 | 1 | 0 | 0 | 0 | 0 | 0 | 0 | 0 | 1 | 0 | 0 | 0 | 2 |
| College of Nursing | | | | | | | | | | | | | | | | | | | | |
| 51.1601 | Nursing | 3 | 0 | 11 | 4 | 0 | 1 | 63 | 3 | 9 | 2 | 437 | 47 | 5 | 0 | 24 | 2 | 3 | 0 | 614 |
| College of Technology & Computer Science | | | | | | | | | | | | | | | | | | | | |
| 11.0701 | Computer Science (B.A.) | 0 | 2 | 0 | 4 | 0 | 0 | 7 | 15 | 0 | 2 | 7 | 43 | 0 | 3 | 0 | 1 | 0 | 2 | 86 |
| 11.0701 | Computer Science (B.S.) | 0 | 0 | 2 | 5 | 0 | 0 | 3 | 17 | 1 | 5 | 5 | 83 | 0 | 2 | 1 | 9 | 1 | 1 | 135 |
| | Computer Network Professional (C) | 0 | 0 | 0 | 0 | 0 | 0 | 0 | 1 | 0 | 0 | 1 | 1 | 0 | 0 | 0 | 0 | 0 | 0 | 3 |
| 15.9999 | Construction Management | 0 | 0 | 0 | 2 | 0 | 0 | 2 | 10 | 0 | 11 | 15 | 445 | 0 | 5 | 0 | 17 | 0 | 2 | 509 |
| 15.1301 | Design | 0 | 2 | 2 | 1 | 0 | 0 | 3 | 10 | 0 | 2 | 16 | 69 | 0 | 1 | 0 | 4 | 1 | 1 | 112 |
| 14.0101 | Engineering | 0 | 2 | 1 | 7 | 0 | 0 | 4 | 15 | 2 | 5 | 18 | 149 | 0 | 3 | 2 | 14 | 1 | 2 | 225 |
| 15.0612 | Industrial Distribution and Logistics (B.S.) | 0 | 0 | 0 | 1 | 0 | 0 | 5 | 10 | 0 | 2 | 13 | 112 | 1 | 0 | 1 | 4 | 0 | 0 | 149 |
| 15.0613 | Industrial Engineering Technology | 0 | 0 | 0 | 2 | 0 | 0 | 0 | 2 | 0 | 0 | 1 | 26 | 0 | 0 | 0 | 0 | 0 | 1 | 32 |
| 15.0612 | Industrial Technology (B.S.) | 0 | 3 | 3 | 4 | 0 | 0 | 14 | 33 | 1 | 12 | 35 | 286 | 1 | 4 | 1 | 14 | 0 | 0 | 411 |
| 15.1201 | Information & Computer Technology | 0 | 1 | 2 | 5 | 0 | 0 | 8 | 22 | 0 | 7 | 10 | 108 | 0 | 1 | 3 | 10 | 0 | 0 | 177 |
| 11.1003 | Information Assurance (C) | 0 | 0 | 0 | 0 | 0 | 0 | 0 | 1 | 0 | 0 | 0 | 0 | 0 | 0 | 0 | 1 | 0 | 0 | 2 |
| 15.0702 | Lean Six Sigma (C) | 0 | 1 | 0 | 1 | 0 | 0 | 2 | 0 | 0 | 0 | 3 | 2 | 0 | 0 | 0 | 0 | 0 | 0 | 9 |
| 15.1501 | Performance Improvement (C) | 0 | 0 | 0 | 0 | 0 | 0 | 0 | 0 | 0 | 0 | 1 | 0 | 0 | 0 | 0 | 0 | 0 | 0 | 1 |
| 11.1004 | Website Developer (C) | 0 | 0 | 0 | 0 | 0 | 0 | 4 | 0 | 0 | 0 | 5 | 5 | 0 | 0 | 1 | 0 | 0 | 0 | 15 |
| | Total | 0 | 11 | 10 | 32 | 0 | 0 | 52 | 136 | 4 | 46 | 130 | 1,329 | 2 | 19 | 9 | 74 | 3 | 9 | 1,866 |
| General College | | | | | | | | | | | | | | | | | | | | |
| | Undeclared Major | 32 | 24 | 114 | 77 | 1 | 1 | 961 | 416 | 173 | 106 | 3,756 | 2,023 | 98 | 51 | 177 | 103 | 36 | 18 | 8,167 |
| Grand Total (All Majors) | | 67 | 57 | 259 | 217 | 2 | 2 | 2,139 | 1,118 | 364 | 276 | 9,059 | 6,789 | 168 | 117 | 463 | 371 | 112 | 83 | 21,663 |

Source: Fall 2010 Student data file.

2010-2011 Unduplicated Graduate Fall Enrollment by Unit, Major, Ethnicity, and Gender

| Unit | Am Indian Alaskan Nat | | Asian | | Nat Hawaiian Pacific Islander | | Black or African Amer, Non- Hisp | | Hispanic | | White, Non-Hisp | | Two or more races | | Race & ethnicity unk | | Non-Res Alien | | All | |
|--|--|----------|----------|-----------|-------------------------------------|----------|---|-----------|-----------|----------|--------------------|------------|----------------------|----------|-------------------------|-----------|------------------|-----------|-----------|------------|
| | Women | Men | Women | Men | Women | Men | Women | Men | Women | Men | Women | Men | Women | Men | Women | Men | Women | Men | | |
| College of Allied Health Sciences | | | | | | | | | | | | | | | | | | | | |
| 51.0202 | Audiology | 0 | 0 | 0 | 0 | 0 | 0 | 0 | 0 | 0 | 6 | 0 | 0 | 0 | 0 | 0 | 0 | 0 | 6 | |
| 51.0204 | Communication Sciences & Disorders (PhD) | 0 | 0 | 0 | 0 | 0 | 0 | 0 | 0 | 9 | 3 | 0 | 0 | 0 | 0 | 0 | 0 | 1 | 13 | |
| 51.2306 | Occupational Therapy | 0 | 0 | 0 | 0 | 0 | 0 | 1 | 0 | 0 | 54 | 3 | 0 | 0 | 2 | 1 | 0 | 0 | 61 | |
| 51.2308 | Physical Therapy (DPT) | 1 | 0 | 0 | 0 | 0 | 0 | 0 | 1 | 1 | 55 | 23 | 1 | 0 | 1 | 1 | 0 | 0 | 85 | |
| 51.0912 | Physician Assistant Studies | 0 | 0 | 4 | 2 | 0 | 0 | 3 | 0 | 4 | 18 | 0 | 0 | 1 | 0 | 0 | 0 | 0 | 94 | |
| 51.2310 | Rehabilitation Counseling (MS) | 1 | 0 | 0 | 0 | 0 | 0 | 9 | 5 | 0 | 6 | 0 | 0 | 3 | 0 | 0 | 0 | 0 | 46 | |
| 51.2310 | Rehabilitation Counseling and Admin. (PhD) | 0 | 0 | 0 | 0 | 0 | 0 | 5 | 1 | 0 | 3 | 0 | 0 | 0 | 1 | 0 | 1 | 19 | | |
| 51.0204 | Speech, Language, & Auditory Pathology | 0 | 0 | 2 | 0 | 0 | 0 | 5 | 0 | 1 | 101 | 1 | 3 | 0 | 8 | 0 | 0 | 0 | 121 | |
| 51.1501 | Substance Abuse & Clinical Counseling | 0 | 0 | 1 | 0 | 0 | 0 | 3 | 0 | 0 | 8 | 5 | 1 | 0 | 1 | 0 | 0 | 0 | 19 | |
| 51.2310 | Vocational Evaluation (MS) | 0 | 0 | 0 | 0 | 0 | 0 | 0 | 0 | 0 | 0 | 1 | 0 | 0 | 0 | 0 | 0 | 0 | 1 | |
| CAHS Total | | 2 | 0 | 7 | 2 | 0 | 0 | 26 | 7 | 6 | 2 | 324 | 63 | 5 | 0 | 16 | 3 | 0 | 2 | 465 |
| College of Arts & Sciences | | | | | | | | | | | | | | | | | | | | |
| 45.0201 | Anthropology | 1 | 0 | 0 | 1 | 0 | 0 | 0 | 0 | 0 | 15 | 7 | 0 | 0 | 0 | 1 | 1 | 0 | 26 | |
| 45.0602 | Applied & Resource Economics | 0 | 0 | 0 | 0 | 0 | 0 | 0 | 0 | 0 | 1 | 5 | 0 | 0 | 0 | 0 | 2 | 2 | 10 | |
| 26.0101 | Biology | 0 | 0 | 2 | 1 | 0 | 0 | 0 | 1 | 0 | 15 | 24 | 0 | 0 | 1 | 1 | 0 | 0 | 45 | |
| 26.0203 | Biomedical Physics (PhD) | 0 | 0 | 0 | 0 | 0 | 0 | 1 | 1 | 0 | 2 | 5 | 0 | 0 | 2 | 3 | 1 | 5 | 20 | |
| 40.0501 | Chemistry | 0 | 0 | 1 | 1 | 0 | 0 | 0 | 0 | 0 | 3 | 7 | 0 | 1 | 1 | 0 | 3 | 0 | 17 | |
| 23.0101 | English | 0 | 0 | 0 | 1 | 0 | 0 | 16 | 2 | 1 | 70 | 25 | 1 | 0 | 10 | 2 | 5 | 1 | 134 | |
| 45.0701 | Geography | 0 | 0 | 0 | 0 | 0 | 0 | 0 | 1 | 0 | 4 | 10 | 0 | 0 | 0 | 2 | 0 | 0 | 17 | |
| 40.0601 | Geology | 1 | 0 | 1 | 0 | 0 | 0 | 1 | 0 | 0 | 6 | 17 | 0 | 0 | 0 | 0 | 0 | 0 | 26 | |
| 54.0101 | History | 0 | 0 | 0 | 0 | 0 | 0 | 1 | 0 | 2 | 12 | 14 | 0 | 1 | 1 | 0 | 0 | 0 | 31 | |
| 30.9999 | Maritime Studies | 0 | 0 | 0 | 0 | 0 | 0 | 0 | 0 | 1 | 18 | 21 | 1 | 0 | 3 | 1 | 0 | 1 | 46 | |
| 27.0101 | Mathematics | 0 | 0 | 0 | 1 | 0 | 1 | 1 | 1 | 0 | 5 | 6 | 0 | 0 | 1 | 2 | 2 | 0 | 21 | |
| 26.0204 | Molecular Biology & Biotechnology | 0 | 0 | 1 | 0 | 0 | 0 | 1 | 1 | 0 | 9 | 13 | 0 | 0 | 1 | 0 | 2 | 1 | 29 | |
| 40.0801 | Physics | 0 | 0 | 2 | 3 | 0 | 0 | 1 | 0 | 0 | 2 | 8 | 0 | 1 | 0 | 3 | 1 | 0 | 22 | |
| 42.0201 | Psychology, Clinical | 0 | 0 | 0 | 0 | 0 | 0 | 1 | 0 | 0 | 1 | 0 | 0 | 0 | 1 | 0 | 0 | 0 | 3 | |
| 42.0101 | Psychology, General-Theoretic | 0 | 0 | 2 | 0 | 0 | 0 | 0 | 0 | 2 | 17 | 9 | 0 | 0 | 4 | 2 | 0 | 1 | 39 | |
| 42.1701 | Psychology, School (MA) | 0 | 0 | 0 | 0 | 0 | 0 | 0 | 1 | 0 | 18 | 1 | 0 | 0 | 0 | 0 | 0 | 0 | 20 | |
| 42.2301 | Psychology, Health (Med) (PhD) | 0 | 0 | 2 | 0 | 0 | 0 | 3 | 1 | 0 | 18 | 3 | 0 | 0 | 2 | 0 | 0 | 0 | 29 | |
| 44.0401 | Public Administration | 0 | 0 | 0 | 0 | 0 | 0 | 4 | 1 | 1 | 17 | 9 | 0 | 0 | 4 | 0 | 1 | 1 | 39 | |
| 30.0601 | Security Studies (MS) | 0 | 0 | 0 | 0 | 0 | 0 | 0 | 0 | 0 | 1 | 1 | 0 | 0 | 0 | 0 | 0 | 0 | 2 | |
| 45.1101 | Sociology | 0 | 0 | 0 | 0 | 0 | 0 | 1 | 3 | 1 | 8 | 3 | 2 | 0 | 1 | 0 | 1 | 0 | 20 | |
| 23.1101 | Technical & Professional Discourse (PhD) | 0 | 0 | 0 | 0 | 0 | 0 | 2 | 1 | 0 | 15 | 5 | 0 | 0 | 3 | 1 | 0 | 2 | 29 | |
| THCAS Total | | 2 | 0 | 11 | 8 | 0 | 1 | 33 | 14 | 8 | 5 | 257 | 193 | 4 | 3 | 35 | 18 | 19 | 14 | 625 |

Continued Next Page

2010-2011 Unduplicated Graduate Fall Enrollment by Unit, Major, Ethnicity, and Gender

| Unit | Am Indian Alaskan Nat | | Asian | | Nat Hawaiian Pacific Islander | | Black or African Amer, Non- Hisp | | Hispanic | | White, Non-Hisp | | Two or more races | | Race & ethnicity unk | | Non-Res Alien | | All | |
|---|---|----------|----------|-----------|-------------------------------------|----------|---|------------|-----------|-----------|--------------------|------------|----------------------|----------|-------------------------|-----------|------------------|-----------|-----------|-------------|
| | Women | Men | Women | Men | Women | Men | Women | Men | Women | Men | Women | Men | Women | Men | Women | Men | Women | Men | | |
| College of Business | | | | | | | | | | | | | | | | | | | | |
| 52.0301 | Accounting | 1 | 0 | 3 | 1 | 0 | 0 | 4 | 3 | 3 | 1 | 41 | 62 | 2 | 2 | 2 | 3 | 8 | 2 | 138 |
| 52.0201 | Business Administration | 0 | 3 | 11 | 15 | 0 | 0 | 41 | 21 | 9 | 10 | 220 | 378 | 4 | 5 | 30 | 33 | 3 | 9 | 792 |
| COB Total | | 1 | 3 | 14 | 16 | 0 | 0 | 45 | 24 | 12 | 11 | 261 | 440 | 6 | 7 | 32 | 36 | 11 | 11 | 930 |
| College of Education | | | | | | | | | | | | | | | | | | | | |
| 13.0403 | Adult Education | 1 | 0 | 0 | 0 | 0 | 0 | 5 | 0 | 0 | 0 | 16 | 5 | 0 | 0 | 8 | 0 | 0 | 0 | 35 |
| 13.1399 | Business Education (MAEd) | 0 | 0 | 0 | 0 | 0 | 0 | 3 | 0 | 0 | 0 | 8 | 1 | 0 | 0 | 0 | 0 | 0 | 0 | 12 |
| 13.1101 | Counselor Education (MS) | 0 | 0 | 0 | 0 | 0 | 0 | 13 | 3 | 1 | 1 | 73 | 7 | 0 | 0 | 3 | 0 | 0 | 0 | 101 |
| 13.0401 | Educ. Administration & Supv. (EdS) | 0 | 0 | 1 | 0 | 0 | 0 | 5 | 2 | 0 | 0 | 6 | 8 | 0 | 1 | 1 | 1 | 0 | 0 | 25 |
| 13.0401 | Educational Leadership (EdD) | 4 | 2 | 0 | 1 | 0 | 0 | 15 | 7 | 1 | 0 | 46 | 35 | 0 | 0 | 10 | 4 | 0 | 0 | 125 |
| 13.1202 | Elementary Education | 0 | 0 | 0 | 0 | 0 | 0 | 1 | 0 | 1 | 0 | 50 | 3 | 0 | 0 | 3 | 0 | 1 | 0 | 59 |
| 13.1305 | English, Secondary Education | 0 | 0 | 0 | 0 | 0 | 0 | 1 | 0 | 0 | 0 | 4 | 1 | 0 | 0 | 2 | 0 | 0 | 0 | 8 |
| 13.1328 | History, Education | 0 | 0 | 0 | 0 | 0 | 0 | 0 | 0 | 0 | 0 | 3 | 4 | 0 | 0 | 0 | 0 | 0 | 0 | 7 |
| 13.0501 | Instructional Technology (MS) | 1 | 0 | 1 | 1 | 0 | 0 | 14 | 2 | 1 | 0 | 20 | 14 | 0 | 0 | 0 | 5 | 0 | 0 | 59 |
| 13.0501 | Instructional Technology Education (MAEd) | 0 | 0 | 0 | 0 | 0 | 0 | 4 | 0 | 1 | 0 | 74 | 11 | 1 | 0 | 14 | 2 | 1 | 1 | 109 |
| 25.0101 | Library Science (MLS) | 1 | 0 | 1 | 0 | 0 | 0 | 6 | 0 | 2 | 0 | 230 | 25 | 0 | 0 | 21 | 2 | 0 | 0 | 288 |
| 13.1299 | Masters of Arts in Teaching | 0 | 0 | 0 | 1 | 0 | 0 | 2 | 0 | 3 | 0 | 34 | 12 | 0 | 0 | 1 | 2 | 0 | 0 | 55 |
| 13.1311 | Mathematics, Secondary Education | 0 | 0 | 0 | 0 | 0 | 0 | 1 | 0 | 1 | 0 | 19 | 4 | 0 | 0 | 3 | 0 | 0 | 0 | 28 |
| 13.1203 | Middle Grades Education | 0 | 0 | 0 | 0 | 0 | 0 | 2 | 1 | 0 | 0 | 12 | 2 | 0 | 0 | 2 | 0 | 0 | 0 | 19 |
| 13.1315 | Reading Education | 0 | 0 | 0 | 0 | 0 | 0 | 6 | 0 | 3 | 0 | 54 | 0 | 0 | 0 | 9 | 0 | 0 | 0 | 72 |
| 13.0401 | School Administration (MSA) | 0 | 0 | 0 | 1 | 0 | 0 | 37 | 8 | 0 | 0 | 84 | 30 | 0 | 0 | 6 | 5 | 0 | 0 | 171 |
| 13.1316 | Science Education (MA) | 0 | 0 | 0 | 0 | 0 | 0 | 0 | 0 | 0 | 0 | 3 | 2 | 0 | 0 | 0 | 0 | 0 | 0 | 5 |
| 13.1316 | Science Education (MAEd) | 0 | 0 | 1 | 0 | 0 | 0 | 0 | 0 | 2 | 0 | 24 | 5 | 0 | 1 | 3 | 4 | 0 | 0 | 40 |
| 13.1011 | Special Education, Behavioral/Emotional Dis Licensure | 0 | 0 | 0 | 0 | 0 | 0 | 0 | 0 | 0 | 0 | 9 | 0 | 0 | 0 | 0 | 0 | 0 | 0 | 9 |
| 13.1011 | Special Education, Learning Disabilities | 1 | 0 | 0 | 0 | 0 | 0 | 2 | 0 | 1 | 0 | 30 | 5 | 0 | 0 | 4 | 1 | 0 | 0 | 44 |
| 13.1011 | Special Education, Low Incidence Disabilities | 0 | 0 | 0 | 0 | 0 | 0 | 0 | 1 | 0 | 0 | 29 | 3 | 0 | 0 | 2 | 2 | 0 | 0 | 37 |
| 13.1006 | Special Education, Mental Retardation | 0 | 0 | 0 | 0 | 0 | 0 | 0 | 0 | 0 | 0 | 4 | 0 | 0 | 0 | 0 | 0 | 0 | 0 | 4 |
| 13.1319 | Vocational Education | 1 | 0 | 0 | 0 | 0 | 0 | 1 | 2 | 0 | 0 | 7 | 2 | 0 | 0 | 1 | 0 | 0 | 0 | 14 |
| COE Total | | 9 | 2 | 4 | 4 | 0 | 0 | 118 | 26 | 17 | 1 | 839 | 179 | 1 | 2 | 93 | 28 | 2 | 1 | 1326 |
| College of Fine Arts & Communication | | | | | | | | | | | | | | | | | | | | |
| 13.1302 | Art Education (K-12) | 0 | 0 | 0 | 0 | 0 | 0 | 0 | 0 | 2 | 0 | 14 | 5 | 0 | 0 | 3 | 0 | 0 | 0 | 24 |
| 50.0702 | Art, Fine/Studio Arts | 0 | 0 | 0 | 0 | 0 | 0 | 0 | 1 | 0 | 0 | 21 | 18 | 0 | 1 | 3 | 1 | 0 | 1 | 46 |
| 09.0101 | Communication/Communication Studies | 0 | 0 | 0 | 0 | 0 | 0 | 2 | 0 | 0 | 1 | 12 | 4 | 0 | 0 | 0 | 1 | 1 | 0 | 21 |
| 13.1312 | Music Education | 0 | 0 | 1 | 0 | 0 | 0 | 0 | 0 | 0 | 0 | 14 | 3 | 0 | 0 | 1 | 0 | 0 | 0 | 19 |
| 13.1299 | MAT, Music Education | 0 | 0 | 0 | 0 | 0 | 0 | 0 | 0 | 0 | 0 | 1 | 1 | 0 | 0 | 0 | 0 | 0 | 0 | 2 |
| 50.0903 | Music, Performance | 0 | 0 | 0 | 0 | 0 | 1 | 0 | 1 | 0 | 0 | 11 | 14 | 0 | 0 | 1 | 1 | 1 | 0 | 30 |
| 50.0904 | Music, Theory-Composition | 0 | 0 | 0 | 0 | 0 | 0 | 0 | 0 | 0 | 0 | 1 | 0 | 0 | 0 | 0 | 0 | 0 | 0 | 1 |
| CFAC Total | | 0 | 0 | 1 | 0 | 0 | 1 | 2 | 2 | 2 | 1 | 74 | 45 | 0 | 1 | 8 | 3 | 2 | 1 | 143 |

Continued Next Page

2010-2011 Unduplicated Graduate Fall Enrollment by Unit, Major, Ethnicity, and Gender

| Unit | Am Indian Alaskan Nat | | Asian | | Nat Hawaiian Pacific Islander | | Black or African Amer, Non- Hisp | | Hispanic | | White, Non-Hisp | | Two or more races | | Race & ethnicity unk | | Non-Res Alien | | All | |
|---|--------------------------|----------|----------|----------|-------------------------------------|----------|---|-----------|-----------|----------|--------------------|------------|----------------------|----------|-------------------------|-----------|------------------|-----------|------------|------------|
| | Women | Men | Women | Men | Women | Men | Women | Men | Women | Men | Women | Men | Women | Men | Women | Men | Women | Men | | |
| College of Health & Human Performance | | | | | | | | | | | | | | | | | | | | |
| 51.0913 | 0 | 0 | 0 | 0 | 0 | 0 | 0 | 0 | 0 | 0 | 2 | 2 | 0 | 0 | 0 | 0 | 0 | 0 | 4 | |
| 26.0999 | 0 | 0 | 0 | 0 | 0 | 0 | 0 | 0 | 0 | 0 | 6 | 7 | 0 | 0 | 0 | 0 | 0 | 1 | 14 | |
| 51.2202 | 0 | 0 | 0 | 0 | 0 | 0 | 2 | 3 | 0 | 2 | 9 | 7 | 0 | 1 | 2 | 3 | 0 | 0 | 29 | |
| 31.0505 | 0 | 0 | 0 | 1 | 0 | 0 | 2 | 4 | 2 | 1 | 27 | 26 | 0 | 0 | 1 | 2 | 1 | 0 | 67 | |
| 13.1299 | 0 | 0 | 0 | 0 | 0 | 0 | 0 | 0 | 0 | 0 | 1 | 2 | 1 | 0 | 0 | 0 | 0 | 0 | 4 | |
| 13.1314 | 0 | 0 | 0 | 0 | 0 | 0 | 0 | 0 | 0 | 0 | 9 | 21 | 0 | 0 | 3 | 1 | 0 | 0 | 34 | |
| 51.2207 | 1 | 0 | 0 | 0 | 0 | 0 | 17 | 2 | 2 | 0 | 49 | 4 | 0 | 0 | 10 | 0 | 0 | 0 | 85 | |
| 13.1307 | 1 | 0 | 0 | 0 | 0 | 0 | 2 | 1 | 1 | 0 | 27 | 10 | 0 | 0 | 1 | 2 | 0 | 0 | 45 | |
| 31.0301 | 0 | 0 | 0 | 0 | 0 | 0 | 0 | 1 | 0 | 0 | 11 | 7 | 0 | 0 | 1 | 2 | 1 | 0 | 23 | |
| 51.2309 | 0 | 0 | 0 | 0 | 0 | 0 | 0 | 0 | 0 | 0 | 13 | 3 | 0 | 0 | 1 | 0 | 0 | 0 | 17 | |
| CHHP Total | | 2 | 0 | 0 | 1 | 0 | 0 | 23 | 11 | 5 | 3 | 154 | 89 | 1 | 1 | 19 | 10 | 2 | 1 | 322 |
| College of Human Ecology | | | | | | | | | | | | | | | | | | | | |
| 13.1209 | 1 | 0 | 0 | 0 | 0 | 0 | 3 | 0 | 0 | 0 | 15 | 0 | 0 | 0 | 6 | 0 | 0 | 0 | 25 | |
| 19.0707 | 0 | 0 | 0 | 0 | 0 | 0 | 2 | 0 | 1 | 0 | 12 | 1 | 0 | 0 | 0 | 0 | 1 | 0 | 17 | |
| 43.0104 | 0 | 0 | 0 | 0 | 0 | 0 | 1 | 1 | 2 | 1 | 19 | 18 | 0 | 0 | 0 | 2 | 0 | 0 | 44 | |
| 13.1299 | 0 | 0 | 0 | 0 | 0 | 0 | 1 | 0 | 1 | 0 | 9 | 0 | 0 | 0 | 2 | 0 | 0 | 0 | 13 | |
| 51.1505 | 0 | 0 | 0 | 0 | 0 | 0 | 2 | 1 | 1 | 0 | 17 | 4 | 0 | 0 | 0 | 0 | 0 | 0 | 25 | |
| 51.1505 | 1 | 0 | 0 | 0 | 0 | 0 | 0 | 0 | 0 | 0 | 7 | 3 | 0 | 0 | 0 | 1 | 0 | 0 | 12 | |
| 19.0501 | 0 | 0 | 2 | 0 | 0 | 0 | 1 | 0 | 0 | 0 | 37 | 1 | 1 | 0 | 3 | 1 | 0 | 0 | 46 | |
| 44.0701 | 1 | 1 | 1 | 0 | 0 | 0 | 63 | 8 | 2 | 3 | 80 | 13 | 0 | 0 | 7 | 0 | 0 | 0 | 179 | |
| CHEC Total | | 3 | 1 | 3 | 0 | 0 | 73 | 10 | 7 | 4 | 196 | 40 | 1 | 0 | 18 | 4 | 1 | 0 | 361 | |
| College of Technology & Computer Science | | | | | | | | | | | | | | | | | | | | |
| 11.0701 | 0 | 0 | 0 | 1 | 0 | 0 | 1 | 0 | 0 | 0 | 0 | 4 | 0 | 1 | 0 | 1 | 1 | 7 | 16 | |
| 15.1001 | 0 | 0 | 0 | 0 | 0 | 0 | 1 | 1 | 0 | 0 | 1 | 10 | 0 | 0 | 1 | 3 | 0 | 0 | 17 | |
| 51.2206 | 0 | 1 | 0 | 0 | 0 | 0 | 0 | 1 | 0 | 1 | 3 | 13 | 0 | 1 | 0 | 3 | 0 | 1 | 24 | |
| 14.0903 | 0 | 0 | 0 | 2 | 0 | 0 | 4 | 2 | 0 | 2 | 5 | 20 | 0 | 1 | 0 | 3 | 5 | 7 | 51 | |
| 15.0612 | 0 | 2 | 0 | 1 | 0 | 0 | 8 | 9 | 0 | 2 | 15 | 68 | 1 | 5 | 1 | 12 | 3 | 2 | 129 | |
| CTCS Total | | 0 | 3 | 0 | 4 | 0 | 14 | 13 | 0 | 5 | 24 | 115 | 1 | 8 | 2 | 22 | 9 | 17 | 237 | |

Continued Next Page

2010-2011 Unduplicated Graduate Fall Enrollment by Unit, Major, Ethnicity, and Gender

| Unit | Am Indian Alaskan Nat | | Asian | | Nat Hawaiian Pacific Islander | | Black or African Amer, Non- Hisp | | Hispanic | | White, Non-Hisp | | Two or more races | | Race & ethnicity unk | | Non-Res Alien | | All | |
|--|--------------------------|-----------|-----------|-----------|-------------------------------------|----------|---|------------|------------|-----------|--------------------|-------------|----------------------|-----------|-------------------------|------------|------------------|-----------|-----------|-------------|
| | Women | Men | Women | Men | Women | Men | Women | Men | Women | Men | Women | Men | Women | Men | Women | Men | Women | Men | | |
| School of Medicine | | | | | | | | | | | | | | | | | | | | |
| 26.0401 | 0 | 0 | 0 | 2 | 0 | 0 | 0 | 0 | 0 | 0 | 2 | 1 | 0 | 0 | 0 | 0 | 3 | 0 | 8 | |
| 26.0202 | 0 | 0 | 1 | 0 | 0 | 0 | 0 | 0 | 0 | 0 | 3 | 4 | 0 | 0 | 0 | 1 | 1 | 0 | 10 | |
| 26.9999 | 0 | 0 | 0 | 2 | 0 | 0 | 1 | 0 | 0 | 0 | 11 | 7 | 1 | 1 | 0 | 1 | 3 | 4 | 31 | |
| 51.1201 | 10 | 12 | 8 | 7 | 0 | 0 | 25 | 14 | 3 | 6 | 101 | 109 | 5 | 1 | 2 | 2 | 1 | 2 | 308 | |
| 26.0503 | 0 | 0 | 1 | 0 | 0 | 0 | 0 | 1 | 0 | 0 | 3 | 7 | 0 | 0 | 0 | 0 | 0 | 2 | 14 | |
| 26.1007 | 0 | 0 | 2 | 0 | 0 | 0 | 0 | 0 | 0 | 0 | 2 | 5 | 0 | 0 | 0 | 0 | 3 | 3 | 15 | |
| 26.0901 | 0 | 0 | 0 | 0 | 0 | 0 | 0 | 0 | 0 | 0 | 3 | 4 | 0 | 0 | 0 | 0 | 3 | 0 | 10 | |
| 51.2201 | 0 | 0 | 6 | 2 | 0 | 0 | 19 | 1 | 2 | 0 | 36 | 15 | 1 | 1 | 5 | 2 | 1 | 1 | 92 | |
| BSOM Total | | 10 | 12 | 18 | 13 | 0 | 0 | 45 | 16 | 5 | 6 | 161 | 152 | 7 | 3 | 7 | 6 | 15 | 12 | 488 |
| College of Nursing | | | | | | | | | | | | | | | | | | | | |
| 51.1605 | 1 | 0 | 0 | 0 | 0 | 0 | 1 | 0 | 0 | 0 | 2 | 0 | 0 | 0 | 1 | 0 | 0 | 0 | 5 | |
| 51.1617 | 1 | 0 | 0 | 0 | 0 | 0 | 0 | 0 | 0 | 0 | 2 | 0 | 0 | 0 | 0 | 0 | 0 | 0 | 3 | |
| 51.1605 | 1 | 0 | 0 | 0 | 0 | 0 | 0 | 0 | 0 | 0 | 4 | 0 | 0 | 0 | 0 | 0 | 0 | 0 | 5 | |
| 51.1606 | 0 | 0 | 1 | 0 | 0 | 0 | 0 | 0 | 0 | 0 | 2 | 0 | 0 | 0 | 1 | 0 | 0 | 0 | 4 | |
| 51.1699 | 7 | 1 | 3 | 4 | 0 | 1 | 46 | 0 | 8 | 1 | 341 | 34 | 2 | 0 | 37 | 5 | 1 | 0 | 491 | |
| 51.1608 | 0 | 0 | 0 | 0 | 0 | 0 | 6 | 0 | 0 | 0 | 16 | 4 | 0 | 0 | 3 | 0 | 0 | 0 | 29 | |
| 51.3802 | 0 | 0 | 0 | 0 | 0 | 0 | 0 | 0 | 0 | 0 | 1 | 0 | 1 | 0 | 0 | 0 | 0 | 0 | 2 | |
| 51.1699 | 0 | 0 | 0 | 0 | 0 | 0 | 0 | 0 | 0 | 0 | 1 | 0 | 0 | 0 | 0 | 0 | 0 | 0 | 1 | |
| CON Total | | 10 | 1 | 4 | 4 | 0 | 1 | 53 | 0 | 8 | 1 | 369 | 38 | 3 | 0 | 42 | 5 | 1 | 0 | 540 |
| Research & Graduate Studies | | | | | | | | | | | | | | | | | | | | |
| 30.9999 | 1 | 0 | 1 | 0 | 0 | 0 | 0 | 1 | 0 | 0 | 10 | 8 | 1 | 0 | 6 | 0 | 2 | 2 | 32 | |
| 30.2001 | 0 | 0 | 0 | 2 | 0 | 0 | 2 | 1 | 1 | 1 | 14 | 13 | 1 | 1 | 0 | 1 | 1 | 0 | 38 | |
| 30.9999 | 0 | 0 | 0 | 0 | 0 | 0 | 0 | 0 | 0 | 0 | 4 | 0 | 0 | 0 | 0 | 0 | 0 | 0 | 4 | |
| RGS Total | | 1 | 0 | 1 | 2 | 0 | 0 | 2 | 2 | 1 | 1 | 28 | 21 | 2 | 1 | 6 | 1 | 3 | 2 | 74 |
| Nondegree Seeking | | 3 | 3 | 6 | 5 | 1 | 0 | 52 | 22 | 6 | 5 | 295 | 108 | 6 | 2 | 61 | 25 | 7 | 2 | 609 |
| Grand Total (All Majors) | | 43 | 25 | 69 | 59 | 1 | 3 | 486 | 147 | 77 | 45 | 2982 | 1483 | 37 | 28 | 339 | 161 | 72 | 63 | 6120 |

Source: Headcount enrollment, Student Data Files, Fall 2010

Student Credit Hours Produced by Units in the Fall Semester

| Unit / Program | Fall 2010 | | | | Unit / Program | Fall 2009 | | | |
|--|----------------|---------------|----------------|------|--|----------------|---------------|----------------|------|
| | On-Camp SCH | Dist. Ed SCH | % Total | Rank | | On-Camp SCH | Dist. Ed SCH | % Total | Rank |
| Arts & Sciences | 136,023 | 5,244 | 42.3% | 1 | Arts & Sciences | 133,040 | 5,049 | 41.9% | 1 |
| Business | 27,588 | 8,187 | 10.7% | 2 | Business | 26,883 | 7,992 | 10.6% | 2 |
| Fine Arts & Comm | 28,656 | 3,718 | 9.7% | 3 | Fne Arts & Comm | 28,879 | 4,046 | 10.0% | 3 |
| Education | 15,958 | 15,301 | 9.4% | 4 | Education | 16,427 | 14,765 | 9.5% | 4 |
| Human Ecology | 23,133 | 3,803 | 8.1% | 5 | Human Ecology | 22,623 | 3,792 | 8.0% | 5 |
| Hlth. & Human Perf. | 22,585 | 2,833 | 7.6% | 6 | Hlth. & Human Perf. | 21,298 | 2,339 | 7.2% | 6 |
| Tech. & Computer Sci. | 12,020 | 2,937 | 4.5% | 7 | Tech. & Computer Sci. | 12,062 | 2,896 | 4.5% | 7 |
| Allied Health Sciences | 9,341 | 2,873 | 3.7% | 8 | Nursing | 8,383 | 3,393 | 3.6% | 8 |
| Nursing | 8,092 | 3,563 | 3.5% | 9 | Allied Health Sciences | 9,399 | 2,182 | 3.5% | 9 |
| School of Medicine | 1,537 | 327 | 0.6% | 10 | School of Medicine | 830 | - | 0.3% | 10 |
| Graduate School | 34 | 4 | 0.01% | 11 | | | | | |
| Arts & Sciences Departments | | | | | Arts & Sciences Departments | | | | |
| English | 18,438 | 1,371 | 5.9% | 1 | English | 19,896 | 1,053 | 6.4% | 1 |
| Biology | 17,829 | 1,165 | 5.7% | 2 | Biology | 18,314 | 1,032 | 5.9% | 2 |
| Mathematics | 17,664 | 435 | 5.4% | 3 | Mathematics | 16,500 | 717 | 5.2% | 3 |
| Psychology | 12,776 | 687 | 4.0% | 4 | Psychology | 13,675 | 531 | 4.3% | 4 |
| Chemistry | 10,383 | - | 3.1% | 5 | Chemistry | 9,501 | - | 2.9% | 5 |
| Sociology | 8,106 | 402 | 2.5% | 6 | Sociology | 7,044 | 267 | 2.2% | 6 |
| Economics | 6,706 | 90 | 2.0% | 7 | Philosophy | 6,364 | 624 | 2.1% | 7 |
| History | 5,947 | 146 | 1.8% | 8 | Economics | 6,522 | - | 2.0% | 8 |
| Philosophy | 5,140 | 441 | 1.7% | 9 | History | 5,856 | 111 | 1.8% | 9 |
| Foreign Langs. & Lits. | 5,615 | 120 | 1.7% | 9 | Foreign Langs. & Lits. | 5,491 | 78 | 1.7% | 10 |
| Geography | 5,250 | 30 | 1.6% | 10 | Geography | 5,065 | 198 | 1.6% | 11 |
| Physics | 5,034 | - | 1.5% | 11 | Physics | 4,937 | - | 1.5% | 12 |
| Geology | 4,303 | - | 1.3% | 12 | Political Science | 4,227 | 90 | 1.3% | 13 |
| Anthropology | 4,119 | 228 | 1.3% | 13 | Geology | 4,250 | - | 1.3% | 14 |
| Political Science | 4,461 | - | 1.3% | 14 | Anthropology | 3,711 | 300 | 1.2% | 15 |
| Interdisciplinary | | | | | Area Studies | | | | |
| Religious Studies | 1,500 | - | 0.45% | 1 | Classical Studies | 645 | - | 0.20% | 1 |
| Classical Studies | 867 | - | 0.26% | 2 | Public Health | 457 | 129 | 0.18% | 2 |
| Honors Seminar | 464 | - | 0.14% | 3 | Rural Health Education | 342 | 120 | 0.14% | 3 |
| International Studies | 333 | 3 | 0.10% | 4 | Religious Studies | 378 | - | 0.11% | 4 |
| Security Studies | 171 | 126 | 0.09% | 5 | Community Health | 78 | 252 | 0.10% | 5 |
| Leadership Development | 162 | - | 0.05% | 6 | International Programs | 327 | - | 0.10% | 5 |
| African American Studies | 126 | - | 0.04% | 7 | Honors Seminar | 251 | - | 0.08% | 6 |
| Ethnic Studies | 123 | - | 0.04% | 7 | Security Studies | 141 | 48 | 0.06% | 7 |
| Women's Studies | 147 | - | 0.04% | 7 | Women's Studies | 156 | - | 0.05% | 8 |
| Russian Studies | 96 | - | 0.03% | 8 | Gerontology | 171 | - | 0.05% | 8 |
| Asian Studies | 54 | - | 0.02% | 9 | African American Studies | 150 | - | 0.05% | 8 |
| Medieval Renaissance | 66 | - | 0.02% | 9 | Ethnic Studies | 117 | - | 0.04% | 9 |
| Great Books | 39 | - | 0.01% | 10 | Coastal Marine | 79 | - | 0.02% | 10 |
| Multidisciplinary Studies | 33 | - | 0.01% | 10 | Medieval Renaissance | 63 | - | 0.02% | 10 |
| Coastal Marine | 21 | - | 0.01% | 10 | CRM | 60 | - | 0.02% | 10 |
| Neuroscience | 50 | - | 0.01% | 10 | Asian Studies | 48 | - | 0.01% | 11 |
| | | | | | Neurology | 47 | - | 0.01% | 11 |
| | | | | | Graduate Studies | 10 | 34 | 0.01% | 11 |
| | | | | | Sustainable Toursim | 35 | - | 0.01% | 11 |
| | | | | | Great Books | 33 | - | 0.00% | 12 |
| | | | | | Multidisciplinary Studies | 24 | - | 0.00% | 12 |
| | | | | | N.C. Studies | 3 | - | 0.00% | 12 |
| Total Student Credit Hours | 284,967 | 48,790 | 100.00% | | Total Student Credit Hours | 282,734 | 47,037 | 100.00% | |

Source: Student Courseload File submitted to UNC-GA, Fall 2009 & 2010.

Note: Schools and departments are ranked by SCH production as a percent of total SCH.

Note: Does not include Brody School of Medicine MD program.

Fall Enrollment IPEDS Population 2010

| Class Level | Full-Time | | Part-Time | | Total | | Grand Total |
|--|---------------|---------------|--------------|--------------|---------------|---------------|---------------|
| | Men | Women | Men | Women | Men | Women | |
| Undergraduate | | | | | | | |
| Degree-Seeking First-Time Freshmen | 1,752 | 2,449 | 4 | 5 | 1,756 | 2,454 | 4,210 |
| Transfer-In Degree-Seeking | 445 | 457 | 85 | 212 | 530 | 669 | 1,199 |
| All Other Degree-Seeking | 5,700 | 7,768 | 781 | 1,153 | 6,481 | 8,921 | 15,402 |
| Total Degree-Seeking | 7,897 | 10,674 | 870 | 1,370 | 8,767 | 12,044 | 20,811 |
| Non-Degree-Seeking, Enrolled in Credit Courses | 60 | 103 | 199 | 490 | 259 | 593 | 852 |
| Total Degree- & Non-Degree-Seeking | 7,957 | 10,777 | 1,069 | 1,860 | 9,026 | 12,637 | 21,663 |
| Total Undergraduate | 18,734 | | 2,929 | | 21,663 | | |
| Graduate* | | | | | | | |
| | 950 | 1,678 | 1,061 | 2,431 | 2,011 | 4,109 | 6,120 |
| Total Graduate | 2,628 | | 3,492 | | 6,120 | | |
| Grand Total | 21,362 | | 6,421 | | 27,783 | | 27,783 |

| Race/Ethnicity** | Degree-Seeking | | Non-Degree Undergrad. | Total Undergrad. | Graduate | Grand Total | Percent |
|--|----------------|---------------|-----------------------|------------------|--------------|---------------|-------------|
| | 1st-Time Fr. | Undergrad. | | | | | |
| Nonresident Alien | 26 | 80 | 89 | 195 | 135 | 330 | 1.19% |
| Race and Ethnicity unknown | 73 | 709 | 52 | 834 | 500 | 1,334 | 4.80% |
| Hispanics of any race | 195 | 433 | 12 | 640 | 122 | 762 | 2.74% |
| American Indian or Alaska Native*** | 27 | 93 | 4 | 124 | 68 | 192 | 0.69% |
| Asian*** | 113 | 349 | 14 | 476 | 128 | 604 | 2.17% |
| Black or African American*** | 652 | 2,443 | 162 | 3,257 | 633 | 3,890 | 14.00% |
| Native Hawaiian or Other Pacific Islander*** | 0 | 2 | 2 | 4 | 4 | 8 | 0.03% |
| White*** | 2990 | 12,343 | 515 | 15,848 | 4,465 | 20,313 | 73.11% |
| Two or more races*** | 134 | 149 | 2 | 285 | 65 | 350 | 1.26% |
| Grand Total | 4,210 | 16,601 | 852 | 21,663 | 6,120 | 27,783 | 100% |

Source: IPEDS, Fall 2010.

* The first-professional degree category has been eliminated by the National Center for Education Statistics (NCES).

** IPEDS new race/ethnic categories were used.

*** For non-Hispanics only.

Note: The Integrated Postsecondary Education Data System contains survey data reported to the National Center for Education Statistics (NCES).

Note: Degree-Seeking Undergraduates only includes students who have declared degree intent and excludes unclassified students.

Gender and Ethnic Distribution of Entering and Graduating 2004 Freshman Cohort

| Cohort Description | | American Indian/ Nat. Alask | Asian | Black, Non- Hispanic | Hispanic | White Non- Hispanic | Unknown/ Other | Non-Res Aliens | Total |
|--|--------------|-----------------------------------|---------------|----------------------------|---------------|---------------------------|-------------------|-------------------|---------------|
| 2004 First-Time, Full-Time Original Freshman Cohort | Men | 6 | 44 | 151 | 19 | 1,060 | 23 | 8 | 1,311 |
| | Women | 17 | 45 | 326 | 28 | 1,692 | 33 | 4 | 2,145 |
| | | 23 | 89 | 477 | 47 | 2,752 | 56 | 12 | 3,456 |
| | Total | 23 | 89 | 477 | 47 | 2,752 | 56 | 12 | 3,456 |
| 2004 First-Time, Full-Time Adjusted Freshman Cohort | Men | 6 | 44 | 151 | 19 | 1,057 | 23 | 8 | 1,308 |
| | Women | 17 | 45 | 326 | 28 | 1,690 | 33 | 4 | 2,143 |
| | | 23 | 89 | 477 | 47 | 2,747 | 56 | 12 | 3,451 |
| | Total | 23 | 89 | 477 | 47 | 2,747 | 56 | 12 | 3,451 |
| Graduating after 4 years | Men | 3 | 12 | 24 | 2 | 246 | 6 | 1 | 294 |
| | Women | 3 | 17 | 92 | 7 | 583 | 12 | 1 | 715 |
| | Total | 6 | 29 | 116 | 9 | 829 | 18 | 2 | 1,009 |
| % of Cohort | | 26.09% | 32.58% | 24.32% | 19.15% | 30.18% | 32.14% | 16.67% | 29.24% |
| Cumulative % Graduated | | 26.09% | 32.58% | 24.32% | 19.15% | 30.18% | 32.14% | 16.67% | 29.24% |
| Graduating after 5 years | Men | 1 | 8 | 37 | 7 | 255 | 4 | 1 | 313 |
| | Women | 5 | 6 | 90 | 7 | 321 | 5 | 2 | 436 |
| | Total | 6 | 14 | 127 | 14 | 576 | 9 | 3 | 749 |
| % of Cohort | | 26.09% | 15.73% | 26.62% | 29.79% | 20.97% | 16.07% | 25.00% | 21.70% |
| Cumulative % Graduated | | 52.17% | 48.31% | 50.94% | 48.94% | 51.15% | 48.21% | 41.67% | 50.94% |
| Graduating after 6 years | Men | 0 | 4 | 12 | 1 | 69 | 2 | 1 | 89 |
| | Women | 0 | 2 | 14 | 1 | 70 | 2 | 1 | 90 |
| | Total | 0 | 6 | 26 | 2 | 139 | 4 | 2 | 179 |
| % of Cohort | | 0.00% | 6.74% | 5.45% | 4.26% | 5.06% | 7.14% | 16.67% | 5.19% |
| Cumulative % Graduated | | 52.17% | 55.06% | 56.39% | 53.19% | 56.21% | 55.36% | 58.33% | 56.13% |
| Cumulative Total Graduating | | 12 | 49 | 269 | 25 | 1,544 | 31 | 7 | 1,937 |

Source: IPEDS Graduation Rate Survey (GRS) 2010 compiled from

Graduated Student Data Files, Student Data Files: SDF Fall 2004, GSDF Fall 2005 through Summer 2010.

Note: The original cohort includes students who were first-time, full-time, degree-seeking students, some of whom may still be enrolled, or who may have either "stopped out", dropped out, or transferred to other institutions.

Note: The adjusted cohort excludes members of the original cohort who are deceased or permanently disabled, who entered the U.S. military service, the U.S. foreign service or the foreign aid service of the U.S. government, or who joined official church missions before graduation.

UNC Public Institutions Fall Headcount Enrollment History

| Institution | 2006 | 2007 | 2008 | 2009 | 2010 | 5-Year Change |
|-------------------------|----------------|----------------|----------------|----------------|----------------|---------------|
| Appalachian State | 15,117 | 15,871 | 16,610 | 16,968 | 17,222 | 13.9% |
| East Carolina | 24,351 | 25,990 | 27,677 | 27,654 | 27,783 | 14.1% |
| Elizabeth City State | 2,681 | 3,061 | 3,104 | 3,264 | 3,307 | 23.3% |
| Fayetteville State | 6,301 | 6,692 | 6,217 | 6,283 | 5,781 | -8.3% |
| NC A&T State | 11,098 | 10,498 | 10,388 | 10,614 | 10,795 | -2.7% |
| NC Central | 8,675 | 8,383 | 8,035 | 8,587 | 8,645 | -0.3% |
| NC School of the Arts | 845 | 867 | 879 | 872 | 872 | 3.2% |
| NC State | 31,130 | 31,802 | 32,872 | 33,819 | 34,376 | 10.4% |
| UNC-Asheville | 3,639 | 3,701 | 3,629 | 3,897 | 3,967 | 9.0% |
| UNC-Chapel Hill | 27,717 | 28,136 | 28,567 | 28,916 | 29,390 | 6.0% |
| UNC-Charlotte | 21,519 | 22,388 | 23,300 | 24,701 | 25,063 | 16.5% |
| UNC-Greensboro | 16,872 | 18,627 | 19,976 | 21,306 | 18,771 | 11.3% |
| UNC-Pembroke | 5,827 | 5,937 | 6,303 | 6,661 | 6,944 | 19.2% |
| UNC-Wilmington | 12,098 | 12,180 | 12,643 | 12,924 | 13,071 | 8.0% |
| Western Carolina | 8,861 | 9,056 | 9,050 | 9,429 | 9,407 | 6.2% |
| Winston-Salem State | 5,650 | 5,870 | 6,442 | 6,427 | 6,333 | 12.1% |
| UNC System Total | 202,381 | 209,059 | 215,692 | 222,322 | 221,727 | 9.6% |

Source: The University of North Carolina Fall 2010 Enrollment Report, as compiled by UNC-GA.

Note: Headcount enrollment includes distance education students.

Student Housing Fall Occupancy by Location & Gender

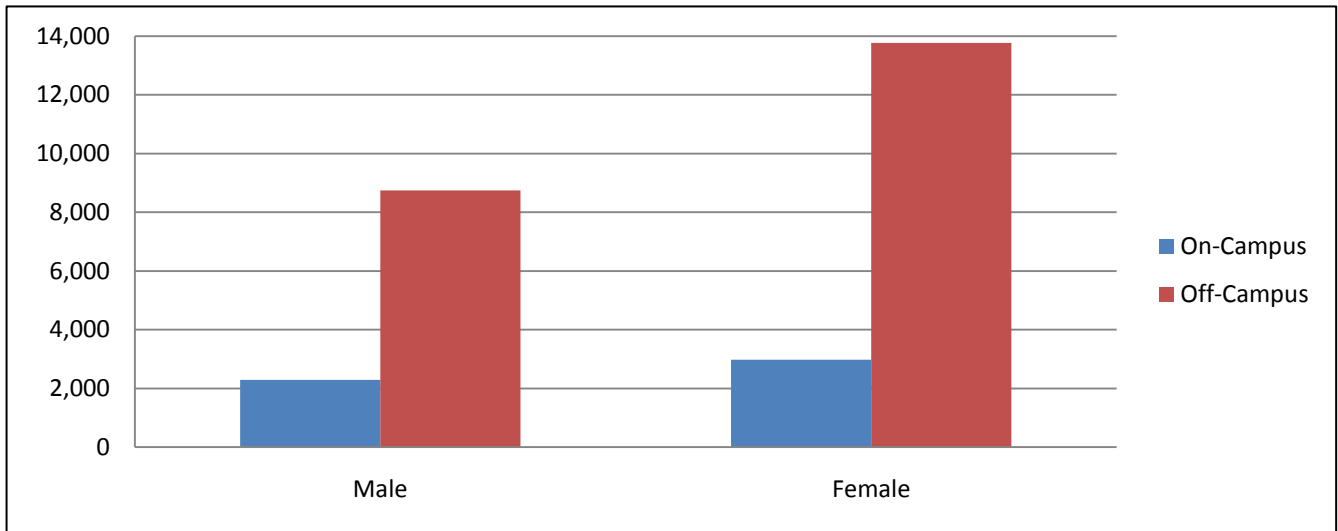

| On-Campus Housing | Maximum Capacity | Percent Occupied | Male | | Female | | Total | |
|-----------------------------|------------------|------------------|--------------|-----|--------------|------|--------------|-------------|
| | | | # | % | # | % | # | % |
| Residence Halls: | | | | | | | | |
| Aycock | 486 | 96% | 223 | 48% | 245 | 52% | 468 | 9% |
| Belk | 493 | 95% | 229 | 49% | 237 | 51% | 466 | 9% |
| Clement | 384 | 99% | 164 | 43% | 215 | 57% | 379 | 7% |
| College Hill Suites | 487 | 99% | 242 | 50% | 238 | 50% | 480 | 9% |
| Cotton | 256 | 97% | 0 | 0% | 248 | 100% | 248 | 5% |
| Fleming | 166 | 97% | 71 | 44% | 90 | 56% | 161 | 3% |
| Fletcher | 413 | 96% | 211 | 53% | 186 | 47% | 397 | 8% |
| Garrett | 309 | 97% | 152 | 51% | 148 | 49% | 300 | 6% |
| Greene | 384 | 96% | 0 | 0% | 369 | 100% | 369 | 7% |
| Jarvis | 134 | 97% | 58 | 45% | 72 | 55% | 130 | 2% |
| Jones | 429 | 96% | 199 | 48% | 212 | 52% | 411 | 8% |
| Scott | 612 | 97% | 315 | 53% | 281 | 47% | 596 | 11% |
| Tyler | 436 | 94% | 205 | 50% | 203 | 50% | 408 | 8% |
| Umstead | 194 | 96% | 96 | 51% | 91 | 49% | 187 | 4% |
| White | 308 | 88% | 127 | 47% | 145 | 53% | 272 | 5% |
| Residence Hall Total | 5,491 | 96% | 2,292 | | 2,980 | | 5,272 | 100% |

| Off-Campus Housing | Male | | Female | | Total | |
|------------------------------|--------------|------------|---------------|------------|---------------|-------------|
| | # | % | # | % | # | % |
| Housing Type: | | | | | | |
| Off-Campus Temporary Housing | 0 | 0% | 0 | 0% | 0 | 0% |
| Greek Housing: Fraternities | 94 | 100% | 0 | 0% | 94 | 0.4% |
| Greek Housing: Sororities | 0 | 0% | 171 | 100% | 171 | 0.8% |
| Commuters | 8,651 | 39% | 13,595 | 61% | 22,246 | 98.8% |
| Off-Campus Total | 8,745 | 39% | 13,766 | 61% | 22,511 | 100% |

| Grand Total | Male | | Female | | Total | |
|--|---------------|------------|---------------|------------|---------------|-------------|
| | # | % | # | % | # | % |
| Residence Hall + Off-Campus Total | 11,037 | 40% | 16,746 | 60% | 27,783 | 100% |

Source: Fall 2010 Student Housing Report, Fall 2010 Student Data File.

**Degrees Conferred by Unit, Level, and Gender:
Summer 2009, Fall 2009, and Spring 2010**

| Unit | Bachelor's | | Post Bachelor's Certificate | | Master's | | Post Master's Certificate | | Doctoral Professional | | Doctoral Research | | Total by Unit |
|------------------------------------|--------------|--------------|-----------------------------|-----------|------------|--------------|---------------------------|-----------|-----------------------|-----------|-------------------|-----------|---------------|
| | Male | Female | Male | Female | Male | Female | Male | Female | Male | Female | Male | Female | |
| Allied Health Sciences | 19 | 152 | 15 | 22 | 20 | 126 | 0 | 0 | 13 | 16 | 2 | 1 | 386 |
| Arts & Sciences | 345 | 388 | 9 | 22 | 82 | 104 | 0 | 7 | 0 | 0 | 0 | 2 | 959 |
| Business | 300 | 250 | 18 | 15 | 107 | 95 | 0 | 0 | 0 | 0 | 0 | 0 | 785 |
| Education | 63 | 393 | 7 | 23 | 82 | 437 | 4 | 4 | 0 | 0 | 7 | 10 | 1030 |
| Fine Arts & Communication | 150 | 274 | 0 | 0 | 19 | 47 | 0 | 0 | 0 | 0 | 0 | 0 | 490 |
| Graduate College | 0 | 0 | 0 | 0 | 0 | 0 | 0 | 0 | 0 | 0 | 2 | 3 | 5 |
| Health & Human Performance | 150 | 202 | 7 | 5 | 36 | 74 | 0 | 0 | 0 | 0 | 1 | 1 | 476 |
| Human Ecology | 103 | 426 | 0 | 0 | 17 | 86 | 0 | 0 | 0 | 0 | 1 | 3 | 636 |
| Medicine | 0 | 0 | 0 | 0 | 4 | 22 | 0 | 0 | 35 | 30 | 5 | 9 | 105 |
| Nursing | 26 | 257 | 0 | 0 | 13 | 97 | 0 | 4 | 0 | 0 | 0 | 3 | 400 |
| Technology & Computer Science | 326 | 27 | 6 | 2 | 43 | 7 | 0 | 0 | 0 | 0 | 0 | 0 | 411 |
| Total by Gender & Level | 1,482 | 2,369 | 62 | 89 | 423 | 1,095 | 4 | 15 | 48 | 46 | 18 | 32 | 5,683 |

Source: Graduated Student Data Files, Summer 2009 and Spring 2010.

Doctoral Professional includes Medicine (MD) Physical Therapy (DPT) and Audiology (Daud)

Doctoral Research includes all PhD and EdD

Note: Double majors are counted as separate degrees, therefore the number of degrees conferred will be higher than the graduated student headcount.

Undergraduate Degrees Conferred by Unit and Major (CIP)

| Unit | 2005-2006 | 2006-2007 | 2007-2008 | 2008-2009 | 2009-2010 |
|--|------------|------------|------------|------------|------------|
| College of Allied Health Sciences | | | | | |
| 51.1005 Clinical Laboratory Science (BS) | 10 | 12 | 7 | 4 | 8 |
| 51.0706 Health Information Management (BS) | 18 | 23 | 26 | 18 | 21 |
| 51.0701 Health Services Management (BS) | 22 | 26 | 61 | 72 | 87 |
| 51.0912 Physician Assistant (BS) | 6 | - | - | - | - |
| 51.2310 Rehabilitation Services (BS) | 21 | 23 | 26 | 34 | 25 |
| 51.0204 Speech & Hearing Sciences (BS) | 26 | 27 | 22 | 25 | 30 |
| Total | 103 | 111 | 142 | 153 | 171 |
| Thomas Harriot College of Arts & Sciences | | | | | |
| 45.0201 Anthropology (BA) | 8 | 18 | 15 | 17 | 21 |
| 26.0202 Biochemistry (BS) | 10 | 8 | 7 | 11 | 15 |
| 26.0101 Biology (BS) | 127 | 128 | 121 | 121 | 122 |
| 40.0501 Chemistry (BA) and (BS) | 27 | 22 | 29 | 51 | 46 |
| 45.0601 Economics (BA) and (BS) | 52 | 57 | 78 | 74 | 83 |
| 23.0101 English (BA) | 75 | 65 | 63 | 63 | 62 |
| 16.0901 French (BA) | 1 | 4 | 1 | 6 | 3 |
| 13.1325 French, Secondary Education BS) | 1 | 0 | 0 | 0 | 0 |
| 45.0701 Geography (BA) | 17 | 12 | 5 | 0 | 1 |
| 45.0701 Geography, Applied (BS) | 5 | 3 | 15 | 7 | 7 |
| 40.0601 Geology (BS) | 6 | 10 | 5 | 8 | 8 |
| 16.0501 German (BA) | 3 | 3 | 0 | 2 | 4 |
| 13.1326 German, Secondary Education (BS) | 0 | 0 | 0 | 1 | 2 |
| 16.0905 Hispanic Studies (BA) | 13 | 11 | 5 | 5 | 12 |
| 13.1330 Hispanic Studies Education (BS) | 6 | 5 | 10 | 8 | 3 |
| 54.0101 History (BA) | 45 | 57 | 41 | 51 | 36 |
| 27.0101 Mathematics (BA) | 1 | 3 | 4 | 6 | 10 |
| 27.0101 Mathematics (BS) | 0 | 1 | 5 | 2 | 7 |
| 24.0101 Multidisciplinary Studies (BA) and (BS) | 12 | 35 | 46 | 20 | 17 |
| 38.0101 Philosophy (BA) | 6 | 14 | 15 | 13 | 16 |
| 40.0801 Physics (BS) | 2 | 5 | 3 | 3 | 4 |
| 40.0801 Physics, Applied (BSAP) | 2 | 2 | 1 | 1 | 2 |
| 45.1001 Political Science (BA) and (BS) | 64 | 69 | 54 | 68 | 63 |
| 42.0101 Psychology (BA) | 140 | 119 | 146 | 129 | 136 |
| 54.0105 Public History (BS) | 3 | 4 | 5 | 3 | 4 |
| 45.1101 Sociology (BA) | 8 | 9 | 8 | 1 | 8 |
| 45.1101 Sociology, Applied (BS) | 42 | 29 | 32 | 11 | 22 |
| 04.0301 Urban & Regional Planning (BS) | 17 | 24 | 15 | 14 | 17 |
| 05.0207 Women's Studies (BA) | 0 | 1 | 0 | 0 | 2 |
| Total | 693 | 718 | 729 | 696 | 733 |
| College of Business | | | | | |
| 52.0301 Accounting (BSA) | 22 | 16 | 20 | 14 | 21 |
| 52.0801 Finance (BSBA) | 83 | 107 | 85 | 112 | 77 |
| 52.0201 Management (BSBA) | 109 | 106 | 133 | 159 | 195 |
| 52.0305 Management Accounting (BSBA) | 47 | 53 | 49 | 56 | 103 |
| 52.1201 Management Information Systems (BSBA) | 32 | 13 | 18 | 18 | 45 |
| 52.1401 Marketing (BSBA) | 96 | 103 | 118 | 117 | 109 |
| Total | 389 | 398 | 423 | 476 | 550 |

Undergraduate Degrees Conferred by Unit and Major (CIP)

| Unit | 2005-2006 | 2006-2007 | 2007-2008 | 2008-2009 | 2009-2010 |
|--|------------|------------|------------|------------|------------|
| College of Education | | | | | |
| 13.1303 Business Education (BSBE) | 1 | 1 | 3 | 1 | 3 |
| 13.1303 Business & Marketing Education (BSBE) | 1 | 2 | 2 | 3 | 4 |
| 13.1202 Elementary Education K-6 (BS) | 225 | 227 | 268 | 269 | 256 |
| 13.1305 English, Secondary Education (BS) | 14 | 14 | 17 | 9 | 18 |
| 13.1318 History, Secondary Education (BS) | 10 | 30 | 11 | 19 | 12 |
| 52.0407 Information Technologies (BSBE) | 71 | 71 | 54 | 49 | 63 |
| 13.1311 Mathematics, Secondary Education (BS) | 11 | 16 | 14 | 15 | 22 |
| 13.1203 Middle Grades Education (Total) (BS) | 33 | 17 | 26 | 26 | 26 |
| 13.1316 Science Education (BS) | 11 | 9 | 4 | 13 | 5 |
| 13.1001 Special Education, General Curriculum (BS) | 0 | 38 | 19 | 21 | 39 |
| 13.1099 Special Education, Adapted Curriculum (BS) | 0 | 9 | 17 | 9 | 8 |
| 13.1005 Special Education, Behavior-Emotion Hand. (BS) | 0 | 0 | 0 | 0 | 0 |
| 13.1011 Special Education, Learning Disabled (BS) | 2 | 0 | 0 | 0 | 0 |
| 13.1006 Special Education, Mentally Handicapped (BS) | 14 | 0 | 0 | 0 | 0 |
| Total | 393 | 434 | 435 | 434 | 456 |
| College of Fine Arts & Communication | | | | | |
| 50.0702 Art, Fine/Studio Arts (BFA) | 70 | 82 | 51 | 65 | 58 |
| 50.0701 Art, General (BA) | 11 | 13 | 7 | 1 | 3 |
| 13.1302 Art Education (BFA) | 10 | 17 | 15 | 12 | 11 |
| 50.0703 Art History & Appreciation (BA) | 8 | 2 | 4 | 1 | 3 |
| 09.0101 Communication (BA,BS) * | 106 | 98 | 77 | 37 | 211 |
| 09.0402 Communication, Broadcast Journalism (BS) | 170 | 155 | 182 | 225 | 40 |
| 50.0301 Dance (BFA) | 10 | 17 | 10 | 11 | 21 |
| 13.1324 Dance Education (BFA) | 10 | 11 | 16 | 11 | 12 |
| 50.0903 Music, Performance (BM) | 17 | 18 | 11 | 10 | 12 |
| 50.0904 Music, Theory-Composition (BM) | 3 | 1 | 0 | 1 | 1 |
| 13.1312 Music Education (BM) | 17 | 23 | 15 | 10 | 19 |
| 51.2305 Music Therapy (BM) | 5 | 8 | 1 | 1 | - |
| 50.0501 Theatre Arts (BA) | 4 | 9 | 6 | 8 | 6 |
| 50.0501 Theatre Arts (BFA) | 19 | 17 | 11 | 25 | 25 |
| 13.1324 Theatre Arts Education (BFA) | 2 | 6 | 2 | 5 | 2 |
| Total | 462 | 477 | 408 | 423 | 424 |
| College of Health & Human Performance | | | | | |
| 51.0913 Athletic Training (BS) | 13 | 11 | 8 | 11 | 8 |
| 51.2202 Environmental Health (BS) | 15 | 13 | 10 | 10 | 8 |
| 26.0908 Exercise & Sport Science (BA) | 53 | 9 | 13 | 6 | 3 |
| 26.0908 Exercise Physiology (BS) | 0 | 43 | 37 | 46 | 46 |
| 51.2207 Health Education & Promotion (BS) | 56 | 56 | 79 | 71 | 65 |
| 31.0599 Health Fitness Specialist (BS) | 49 | 64 | 63 | 75 | 73 |
| 13.1314 Physical Education (BS) | 22 | 27 | 28 | 37 | 25 |
| 31.0301 Recreation & Park Management (BS) | 32 | 34 | 44 | 41 | 36 |
| 51.2309 Recreational Therapy (BS) | 40 | 42 | 38 | 68 | 59 |
| 13.1307 School Health Education (BS) | 7 | 4 | 8 | 10 | 5 |
| 31.0599 Sports Studies (BS) | 0 | 0 | 15 | 10 | 24 |
| Total | 287 | 303 | 343 | 385 | 352 |

Undergraduate Degrees Conferred by Unit and Major (CIP)

| Unit | 2005-2006 | 2006-2007 | 2007-2008 | 2008-2009 | 2009-2010 |
|---|--------------|--------------|--------------|--------------|--------------|
| College of Human Ecology | | | | | |
| 13.1209 Birth-Kindergarten (B-K) Teacher Education (BS) | 23 | 13 | 25 | 20 | 16 |
| 19.0706 Child Life (BS) | 22 | 11 | 18 | 24 | 18 |
| 43.0104 Criminal Justice (BS) | 79 | 84 | 108 | 105 | 125 |
| 19.0707 Family & Community Services (BS) | 98 | 112 | 128 | 131 | 96 |
| 13.1308 Family & Consumer Sciences Education (BS) | 6 | 4 | 8 | 5 | 5 |
| 52.0901 Hospitality Management (BS) | 62 | 60 | 70 | 73 | 84 |
| 50.0408 Interior Design (BS) | 24 | 20 | 23 | 14 | 34 |
| 19.0901 Merchandising (BS) | 61 | 34 | 60 | 40 | 53 |
| 51.3101 Nutrition & Dietetics (BS) | 16 | 25 | 25 | 23 | 21 |
| 44.0701 Social Work (BSW) | 42 | 49 | 46 | 48 | 77 |
| Total | 433 | 412 | 511 | 483 | 529 |
| College of Nursing | | | | | |
| 51.1601 Nursing (BSN) | 226 | 250 | 238 | 276 | 283 |
| Total | 226 | 250 | 238 | 276 | 283 |
| College of Technology & Computer Science | | | | | |
| 11.0701 Computer Science (BA) (BS) | 34 | 18 | 15 | 31 | 22 |
| 15.9999 Construction Management (BS) | 123 | 158 | 147 | 135 | 135 |
| 15.0699 Design (BS) | 12 | 21 | 3 | 0 | - |
| 15.1301 Design (BS) | 0 | 0 | 25 | 28 | 28 |
| 14.0101 Engineering (BS) | 0 | 0 | 22 | 19 | 14 |
| 15.0612 Industrial Distribution & Logistics (BS) | 54 | 66 | 36 | 37 | 42 |
| 15.0613 Industrial Engineering Technology (BS) | 8 | 11 | 13 | 3 | 8 |
| 15.0612 Industrial Technology (BS) | 40 | 33 | 58 | 81 | 67 |
| 11.0103 Information & Computer Technology (BS) | 0 | 0 | 29 | 26 | 37 |
| 15.1201 Information & Computer Technology (BS) | 30 | 35 | 4 | 0 | - |
| Total | 301 | 342 | 352 | 360 | 353 |
| Grand Total, All Colleges | | | | | |
| | 3,287 | 3,445 | 3,581 | 3,686 | 3,851 |

Source: Graduated Student Data Files 2005-2006 through 2009-2010.

* Communications programs merged to one 6-Digit CIP code in 2010

Note: Reporting year includes summer, fall, and spring graduations.

Note: Double majors are counted as separate degrees, therefore the number of degrees conferred will be higher than the graduated student headcount. Previously, the Fact Book only reported first major degrees; historical data have been changed to include second majors, therefore totals may not match previous Fact Books.

Graduate Degrees Conferred History by Unit and Major (CIP)

| Unit | 2005-2006 | 2006-2007 | 2007-2008 | 2008-2009 | 2009-2010 |
|--|------------|------------|------------|------------|------------|
| College of Allied Health Sciences | | | | | |
| 51.0204 Communication Sciences & Disorders (PhD) | 2 | 1 | 1 | 4 | 1 |
| 51.2306 Occupational Therapy (MSOT) | 12 | 24 | 19 | 20 | 20 |
| 51.2308 Physical Therapy (DPT) | 9 | 9 | 26 | 33 | 29 |
| 51.2308 Physical Therapy (MPT) | 33 | 37 | 0 | 0 | - |
| 51.0912 Physician Assistant (MS) | 27 | 34 | 28 | 30 | 35 |
| 51.2310 Rehabilitation Counseling (MS) | 7 | 26 | 22 | 30 | 25 |
| 51.2310 Rehabilitation Counseling and Admin. (PhD) | | | | 1 | 2 |
| 51.0204 Comm Sci & Disorders (new title 2010) (MS) | 38 | 34 | 50 | 41 | 40 |
| 51.1501 Substance Abuse & Clinical Counseling (MS) | 14 | 23 | 19 | 31 | 19 |
| 51.2310 Vocational Evaluation (MS) | 0 | 3 | 2 | 3 | 7 |
| Total | 142 | 191 | 167 | 193 | 178 |
| Thomas Harriot College of Arts & Sciences | | | | | |
| 45.0201 Anthropology (MA) | 4 | 9 | 7 | 5 | 8 |
| 45.0602 Applied & Resource Economics (MS) | 20 | 7 | 8 | 13 | 14 |
| 26.0101 Biology (MS) | 17 | 19 | 10 | 14 | 12 |
| 40.0501 Chemistry (MS) | 4 | 3 | 5 | 7 | 3 |
| 23.0101 English (MA) | 51 | 34 | 48 | 37 | 49 |
| 45.0701 Geography (MA) | 6 | 12 | 4 | 8 | 7 |
| 40.0601 Geology (MS) | 7 | 6 | 9 | 5 | 8 |
| 54.0101 History (MA) | 4 | 6 | 5 | 5 | 7 |
| 05.9999 International Studies (MA) | 10 | 8 | 10 | 7 | 13 |
| 30.9999 Maritime Studies (MA) | 9 | 9 | 10 | 3 | 5 |
| 27.0101 Mathematics (MA) | 5 | 1 | 3 | 8 | 2 |
| 26.0204 Molecular Biology & Biotechnology (MS) | 5 | 3 | 5 | 3 | 7 |
| 40.0801 Physics (MS) | 8 | 6 | 10 | 7 | 11 |
| 26.0203 Biomedical Physics (PhD) | 0 | 1 | 1 | 4 | 1 |
| 42.0201 Psychology, Clinical (MA) | 6 | 8 | 3 | 6 | 4 |
| 42.0101 Psychology, General-Theoretic (MA) | 9 | 7 | 23 | 23 | 16 |
| 42.1701 Psychology, School (CAS/MA) | 7 | 7 | 7 | 6 | 7 |
| 44.0401 Public Administration (MPA) | 22 | 20 | 18 | 13 | 14 |
| 45.1101 Sociology (MA) | 4 | 7 | 9 | 4 | 6 |
| 23.1101 Technical & Professional Discourse (PhD) | 1 | 0 | 0 | 0 | 1 |
| Total | 199 | 173 | 195 | 178 | 195 |
| College of Business | | | | | |
| 52.0301 Accounting (MSA) | 44 | 37 | 38 | 37 | 57 |
| 52.0201 Business Administration (MBA) | 141 | 119 | 134 | 150 | 145 |
| Total | 185 | 156 | 172 | 187 | 202 |

Graduate Degrees Conferred History by Unit and Major (CIP)

| Unit | 2005-2006 | 2006-2007 | 2007-2008 | 2008-2009 | 2009-2010 |
|---|------------|------------|------------|------------|------------|
| College of Education | | | | | |
| 13.0403 Adult Education (MAEd) | 19 | 10 | 14 | 13 | 15 |
| 13.1399 Business Education Licensure (MAEd) | | | 7 | 10 | 4 |
| 13.1101 Counselor Education (EdS) | 3 | 1 | 0 | 1 | - |
| 13.1101 Counselor Education (MS) | 22 | 21 | 34 | 31 | 28 |
| 13.0401 Educational Administration & Supervision (EdS) | 4 | 6 | 8 | 9 | 8 |
| 13.0401 Educational Leadership (EdD) | 24 | 23 | 20 | 8 | 17 |
| 13.1202 Elementary Education (MAEd) | 44 | 52 | 31 | 36 | 46 |
| 13.1305 English (MAEd) | 2 | 2 | 6 | 10 | 5 |
| 13.1328 History, Education (MAEd) | 4 | 1 | 1 | 2 | 5 |
| 13.1318 History, Secondary Education (MAEd) | 1 | 0 | - | - | - |
| 13.0501 Instructional Technology Education (MAEd) | 29 | 26 | 20 | 66 | 60 |
| 13.0501 Instructional Technology, Non-Licensure (MS) | 12 | 8 | 13 | 8 | 19 |
| 25.0101 Library Science (CAS) | 65 | 76 | 83 | 103 | 107 |
| 13.1399 Marketing Education Licensure (MAEd) | | | 1 | 0 | 0 |
| 13.1299 Master of Arts in Teaching (MAT) | 53 | 53 | 60 | 67 | 59 |
| 13.1311 Mathematics, Secondary Education (MAEd) | 25 | 11 | 35 | 18 | 16 |
| 13.1203 Middle Grades Education (MAEd) | 8 | 4 | 7 | 12 | 6 |
| 13.1315 Reading Education (MAEd) | 47 | 24 | 47 | 41 | 43 |
| 13.0401 School Administration (MSA) | 54 | 103 | 67 | 85 | 70 |
| 13.1316 Science Education (MA) | 1 | 1 | 0 | 0 | 0 |
| 13.1316 Science Education (MAEd) | 10 | 5 | 8 | 7 | 15 |
| 13.1011 Special Education, Learning Disabilities (MAEd) | 25 | 9 | 9 | 10 | 4 |
| 13.1011 Special Education, Low Incidence Dis. (MAEd) | - | - | 8 | 8 | 4 |
| 13.1006 Special Education, Mental Retardation (MAEd) | 11 | 11 | 5 | 6 | 2 |
| 13.1399 Teacher Ed., Academic/Vocation Prog. (MAEd) | 4 | 7 | - | - | - |
| 13.1319 Vocational Education (MS) | 10 | 12 | 10 | 9 | 15 |
| Total | 477 | 466 | 494 | 560 | 548 |
| College of Fine Arts & Communication | | | | | |
| 13.1302 Art Education (MAEd) | 1 | 6 | 7 | 13 | 13 |
| 50.0702 Art, Fine/Studio Arts (MFA) | 13 | 12 | 15 | 11 | 14 |
| 09.0101 Communication (MA) | - | - | 19 | 7 | 12 |
| 13.1312 Music Education (MM) | 3 | 15 | 4 | 8 | 5 |
| 50.0903 Music, Performance (MM) | 16 | 16 | 15 | 15 | 18 |
| 50.0904 Music, Theory-Composition (MM) | 1 | 2 | 1 | 0 | 1 |
| 51.2305 Music Therapy (MM) | 2 | 1 | 2 | 0 | 1 |
| Total | 36 | 52 | 63 | 54 | 64 |
| College of Health & Human Performance | | | | | |
| 51.0913 Athletic Training (MS) | 0 | 0 | 0 | 1 | 0 |
| 26.0999 Bioenergetics & Exercise Science (PhD) | 1 | 6 | 3 | 2 | 2 |
| 51.2202 Environmental Health (MSEH) | 0 | 1 | 4 | 6 | 7 |
| 31.0505 Exercise & Sports Science (MA) | 35 | 33 | 3 | 0 | - |
| 31.0505 Exercise & Sports Science (MS) | | | 32 | 24 | 38 |
| 51.2207 Health Education (MA) | 7 | 15 | 14 | 15 | 23 |
| 13.1307 Health Education (MAEd) | 22 | 26 | 33 | 24 | 28 |
| 13.1314 Physical Education (MAEd) | 5 | 3 | 1 | 3 | 3 |
| 31.0301 Recreation & Park Admin. (MS) | 7 | 7 | 4 | 5 | 6 |
| 51.2309 Recreational Therapy Administration (MS) | 3 | 6 | 2 | 2 | 4 |
| Total | 80 | 97 | 96 | 82 | 111 |

Graduate Degrees Conferred History by Unit and Major (CIP)

| Unit | 2005-2006 | 2006-2007 | 2007-2008 | 2008-2009 | 2009-2010 |
|---|--------------|--------------|--------------|--------------|--------------|
| College of Human Ecology | | | | | |
| 13.1209 Birth-Kindergarten Teacher Education (MAEd) | - | 1 | 2 | 1 | 4 |
| 19.0707 Child Development & Family Relations (MS) | 10 | 8 | 12 | 16 | 7 |
| 43.0104 Criminal Justice (MS) | 10 | 7 | 22 | 12 | 17 |
| 13.1299 Family & Consumer Sciences Ed Licensure | | | | 1 | 0 |
| 51.1505 Marriage & Family Therapy (MS) | 11 | 13 | 9 | 12 | 10 |
| 51.1505 Medical Family Therapy (PhD) | | | 9 | 1 | 4 |
| 19.0501 Nutrition (MS) | 6 | 7 | 6 | 7 | 14 |
| 44.0701 Social Work (MSW) | 102 | 79 | 72 | 77 | 50 |
| Total | 139 | 115 | 132 | 127 | 106 |
| School of Medicine | | | | | |
| 26.0401 Anatomy & Cell Biology (PhD) | 1 | 2 | 0 | 2 | 1 |
| 26.0202 Biochemistry & Molecular Biology | 0 | 0 | 0 | 0 | 3 |
| 26.9999 Interdisciplinary Biological Sciences (PhD) | 3 | 0 | 0 | 4 | 5 |
| 51.1201 Medicine (MD) | 69 | 60 | 72 | 65 | 65 |
| 26.0503 Microbiology & Immunology (PhD) | 3 | 2 | 1 | 2 | 2 |
| 51.2003 Pharmacology & Toxicology (PhD) | 0 | 4 | 1 | 0 | 1 |
| 26.0901 Physiology (PhD) | 2 | 5 | 0 | 1 | 2 |
| 51.2201 Public Health (MPH) | 16 | 19 | 14 | 32 | 26 |
| Total | 94 | 92 | 88 | 106 | 105 |
| College of Nursing | | | | | |
| 51.1605 Adult Nurse Practitioner (C) | - | - | 1 | 1 | 1 |
| 51.1605 Family Nurse Practitioner (C) | - | - | 1 | 2 | 2 |
| 51.1616 Clinical Nurse Specialist (C) | | | | | 1 |
| 51.1606 Neonatal Practitioner (C) | 1 | 1 | 1 | 2 | 0 |
| 51.1607 Nurse Midwifery (C) | - | - | - | 1 | 0 |
| 51.1699 Nursing (MSN) | 56 | 76 | 80 | 111 | 110 |
| 51.1608 Nursing (PhD) | 0 | 5 | 1 | 1 | 3 |
| 51.1699 Nursing Education (C) | 1 | 0 | 0 | 1 | 0 |
| Total | 58 | 82 | 84 | 119 | 117 |
| College of Technology & Computer Science | | | | | |
| 11.0701 Computer Science (MS) | 10 | 2 | 6 | 5 | 5 |
| 15.1001 Construction Management (MCM) | 0 | 0 | 0 | 3 | 3 |
| 51.2206 Occupational Safety (MS) | 18 | 24 | 8 | 9 | 6 |
| 14.0903 Software Engineering (MS) | | | | | 5 |
| 15.0612 Technology Systems (MS) | 47 | 39 | 36 | 49 | 31 |
| Total | 75 | 65 | 50 | 66 | 50 |
| Research & Graduate Studies | | | | | |
| 30.9999 Coastal Resource Management (PhD)* | 6 | 1 | 2 | 7 | 5 |
| Total | 6 | 1 | 2 | 7 | 5 |
| Grand Total (All Colleges) | | | | | |
| | 1,491 | 1,490 | 1,543 | 1,679 | 1,681 |

Source: Graduated Student Data Files, 2005-2006 through 2009-2010.

Note: Reporting year includes summer, fall, and spring graduations.

* Prior to 2008 Coastal Resources Management was listed in the Thomas Harriot College of Arts & Sciences.

Undergraduate Degrees Conferred 2009-2010 by Unit, Major, Ethnicity, and Gender

| Unit | Am Indian Alaskan Nat | | Asian | | Nat Hawaiian Pacific Islander | | Black, African Amer, non-Hisp | | Hispanic | | White, non-Hisp | | Two or more races | | Race & ethn unk. | | Non-Res Alien | | All | |
|--|---------------------------------------|----------|----------|----------|----------------------------------|----------|----------------------------------|-----------|-----------|-----------|--------------------|------------|----------------------|----------|---------------------|-----------|------------------|----------|----------|------------|
| | Women | Men | Women | Men | Women | Men | Women | Men | Women | Men | Women | Men | Women | Men | Women | Men | Women | Men | | |
| College of Business | | | | | | | | | | | | | | | | | | | | |
| 52.0301 | Accounting | 0 | 0 | 0 | 1 | 0 | 0 | 0 | 1 | 0 | 0 | 8 | 10 | 0 | 0 | 0 | 0 | 0 | 1 | 21 |
| 52.1201 | Management Information Systems | 0 | 0 | 0 | 1 | 0 | 0 | 2 | 10 | 2 | 1 | 8 | 21 | 0 | 0 | 0 | 0 | 0 | 0 | 45 |
| 52.0801 | Finance | 1 | 0 | 0 | 1 | 0 | 0 | 5 | 2 | 1 | 0 | 23 | 40 | 0 | 0 | 1 | 1 | 1 | 1 | 77 |
| 52.0201 | Management | 1 | 0 | 0 | 2 | 0 | 0 | 8 | 5 | 1 | 4 | 77 | 93 | 0 | 0 | 2 | 1 | 1 | 0 | 195 |
| 52.0305 | Management Accounting | 0 | 0 | 3 | 2 | 0 | 0 | 8 | 3 | 5 | 1 | 35 | 38 | 0 | 2 | 3 | 0 | 1 | 2 | 103 |
| 52.1401 | Marketing | 1 | 0 | 1 | 0 | 0 | 0 | 1 | 4 | 1 | 0 | 46 | 50 | 0 | 0 | 1 | 2 | 2 | 0 | 109 |
| | CBUS Total | 3 | 0 | 4 | 7 | 0 | 0 | 24 | 25 | 10 | 6 | 197 | 252 | 0 | 2 | 7 | 4 | 5 | 4 | 550 |
| College of Education | | | | | | | | | | | | | | | | | | | | |
| 13.1303 | Business and Marketing Education | 0 | 0 | 0 | 0 | 0 | 0 | 0 | 1 | 0 | 0 | 3 | 0 | 0 | 0 | 0 | 0 | 0 | 0 | 4 |
| 13.1303 | Business Education | 0 | 0 | 0 | 0 | 0 | 0 | 0 | 0 | 0 | 0 | 3 | 0 | 0 | 0 | 0 | 0 | 0 | 0 | 3 |
| 13.1202 | Elementary Education (K-6) | 1 | 0 | 0 | 1 | 0 | 0 | 23 | 1 | 3 | 0 | 207 | 9 | 3 | 0 | 8 | 0 | 0 | 0 | 256 |
| 13.1305 | English, Secondary Education | 0 | 0 | 1 | 0 | 0 | 0 | 0 | 0 | 0 | 0 | 16 | 1 | 0 | 0 | 0 | 0 | 0 | 0 | 18 |
| 13.1318 | History, Secondary Education | 0 | 0 | 0 | 0 | 0 | 0 | 0 | 1 | 0 | 0 | 7 | 4 | 0 | 0 | 0 | 0 | 0 | 0 | 12 |
| 52.0407 | Information Technologies | 1 | 0 | 0 | 1 | 0 | 0 | 6 | 8 | 1 | 0 | 22 | 22 | 0 | 1 | 1 | 0 | 0 | 0 | 63 |
| 13.1311 | Mathematics, Secondary Education | 0 | 0 | 0 | 0 | 0 | 0 | 4 | 0 | 2 | 0 | 12 | 3 | 0 | 0 | 0 | 0 | 1 | 0 | 22 |
| 13.1203 | Middle Grades Education | 0 | 0 | 1 | 0 | 0 | 0 | 2 | 2 | 1 | 0 | 16 | 4 | 0 | 0 | 0 | 0 | 0 | 0 | 26 |
| 13.1316 | Science Education | 0 | 0 | 0 | 0 | 0 | 0 | 1 | 0 | 0 | 0 | 3 | 1 | 0 | 0 | 0 | 0 | 0 | 0 | 5 |
| 13.1001 | Special Education and Teach, Gen (BS) | 0 | 0 | 0 | 0 | 0 | 0 | 1 | 0 | 0 | 0 | 7 | 0 | 0 | 0 | 0 | 0 | 0 | 0 | 8 |
| 13.1099 | Special Education Adapted Curriculum | 0 | 0 | 0 | 0 | 0 | 0 | 0 | 1 | 0 | 0 | 35 | 2 | 0 | 0 | 1 | 0 | 0 | 0 | 39 |
| | CEDU Total | 2 | 0 | 2 | 2 | 0 | 0 | 37 | 14 | 7 | 0 | 331 | 46 | 3 | 1 | 10 | 0 | 1 | 0 | 456 |
| College of Fine Arts & Comm | | | | | | | | | | | | | | | | | | | | |
| 13.1302 | Art Education | 0 | 0 | 0 | 0 | 0 | 0 | 0 | 0 | 0 | 0 | 9 | 2 | 0 | 0 | 0 | 0 | 0 | 0 | 11 |
| 50.0702 | Art, Fine/Studio Arts (BFA) | 0 | 0 | 1 | 1 | 0 | 0 | 2 | 0 | 1 | 0 | 30 | 20 | 0 | 0 | 1 | 1 | 1 | 0 | 58 |
| 50.0701 | Art, General (BA) | 0 | 0 | 0 | 0 | 0 | 0 | 0 | 0 | 0 | 0 | 1 | 2 | 0 | 0 | 0 | 0 | 0 | 0 | 3 |
| 50.0703 | Art History and Appreciation | 0 | 0 | 0 | 0 | 0 | 0 | 0 | 0 | 1 | 0 | 2 | 0 | 0 | 0 | 0 | 0 | 0 | 0 | 3 |
| 09.0101 | Communication | 0 | 1 | 0 | 2 | 0 | 0 | 16 | 14 | 1 | 1 | 115 | 51 | 0 | 0 | 1 | 3 | 2 | 1 | 208 |
| 09.0402 | Communication (Broadcast) | 0 | 0 | 1 | 0 | 0 | 0 | 5 | 2 | 3 | 0 | 15 | 15 | 1 | 0 | 0 | 1 | 0 | 0 | 43 |
| 50.0301 | Dance Performance | 1 | 0 | 1 | 0 | 0 | 0 | 1 | 0 | 0 | 0 | 17 | 0 | 1 | 0 | 0 | 0 | 0 | 0 | 21 |
| 13.1324 | Dance Education | 0 | 0 | 0 | 0 | 0 | 0 | 2 | 0 | 0 | 0 | 9 | 0 | 1 | 0 | 0 | 0 | 0 | 0 | 12 |
| 13.1312 | Music Education | 0 | 0 | 0 | 0 | 0 | 0 | 2 | 0 | 0 | 0 | 6 | 11 | 0 | 0 | 0 | 0 | 0 | 0 | 19 |
| 50.0903 | Music, Performance | 0 | 0 | 0 | 0 | 0 | 0 | 0 | 1 | 0 | 0 | 3 | 8 | 0 | 0 | 0 | 0 | 0 | 0 | 12 |
| 50.0904 | Music, Theory-Composition | 0 | 0 | 0 | 0 | 0 | 0 | 0 | 0 | 0 | 0 | 0 | 0 | 0 | 0 | 0 | 1 | 0 | 0 | 1 |
| 50.0501 | Theatre Arts (BA) | 0 | 0 | 0 | 0 | 0 | 0 | 1 | 0 | 0 | 0 | 3 | 2 | 0 | 0 | 0 | 0 | 0 | 0 | 6 |
| 50.0501 | Theatre Arts (BFA) | 0 | 0 | 0 | 0 | 0 | 0 | 1 | 0 | 1 | 0 | 14 | 9 | 0 | 0 | 0 | 0 | 0 | 0 | 25 |
| 13.1324 | Theatre Arts Education | 0 | 0 | 0 | 0 | 0 | 0 | 0 | 0 | 0 | 0 | 1 | 1 | 0 | 0 | 0 | 0 | 0 | 0 | 2 |
| | CFAC Total | 1 | 1 | 3 | 3 | 0 | 0 | 30 | 17 | 7 | 1 | 225 | 121 | 3 | 0 | 2 | 6 | 3 | 1 | 424 |
| College of Hlth & Human Performance | | | | | | | | | | | | | | | | | | | | |
| 51.0913 | Athletic Training | 0 | 0 | 0 | 0 | 0 | 0 | 0 | 0 | 0 | 0 | 3 | 4 | 1 | 0 | 0 | 0 | 0 | 0 | 8 |
| 51.2202 | Environmental Health | 0 | 0 | 1 | 0 | 0 | 0 | 1 | 0 | 0 | 0 | 3 | 3 | 0 | 0 | 0 | 0 | 0 | 0 | 8 |
| 26.0908 | Exercise and Sport Science (BA) | 0 | 0 | 0 | 0 | 0 | 0 | 1 | 0 | 0 | 0 | 0 | 2 | 0 | 0 | 0 | 0 | 0 | 0 | 3 |
| 26.0908 | Exercise Physiology (BS) | 0 | 0 | 0 | 0 | 0 | 0 | 3 | 2 | 2 | 1 | 19 | 17 | 1 | 0 | 0 | 1 | 0 | 0 | 46 |

Undergraduate Degrees Conferred 2009-2010 by Unit, Major, Ethnicity, and Gender

| Unit | Am Indian Alaskan Nat | | Asian | | Nat Hawaiian Pacific Islander | | Black, African Amer, non-Hisp | | Hispanic | | White, non-Hisp | | Two or more races | | Race & ethn unk. | | Non-Res Alien | | All |
|---|--------------------------|----------|----------|----------|----------------------------------|----------|----------------------------------|-----------|-----------|----------|--------------------|------------|----------------------|----------|---------------------|-----------|------------------|----------|------------|
| | Women | Men | Women | Men | Women | Men | Women | Men | Women | Men | Women | Men | Women | Men | Women | Men | Women | Men | |
| 51.2207 Health Education & Promotion | 0 | 0 | 1 | 0 | 0 | 0 | 10 | 6 | 0 | 1 | 39 | 7 | 0 | 0 | 1 | 0 | 0 | 0 | 65 |
| 31.0301 Recreation and Park Management | 0 | 0 | 0 | 0 | 0 | 0 | 0 | 4 | 0 | 0 | 7 | 24 | 0 | 0 | 0 | 1 | 0 | 0 | 36 |
| 31.0599 Health Fitness Specialist (BS) | 0 | 0 | 1 | 0 | 0 | 0 | 4 | 9 | 0 | 1 | 32 | 26 | 0 | 0 | 0 | 0 | 0 | 0 | 73 |
| 13.1314 Physical Education | 0 | 0 | 0 | 0 | 0 | 0 | 0 | 1 | 0 | 0 | 13 | 11 | 0 | 0 | 0 | 0 | 0 | 0 | 25 |
| 51.2309 Recreational Therapy | 1 | 0 | 0 | 0 | 0 | 0 | 10 | 3 | 0 | 1 | 38 | 4 | 1 | 0 | 0 | 1 | 0 | 0 | 59 |
| 13.1307 School Health Education | 0 | 0 | 0 | 0 | 0 | 0 | 1 | 0 | 0 | 0 | 4 | 0 | 0 | 0 | 0 | 0 | 0 | 0 | 5 |
| 31.0599 Sport Studies (BS) | 0 | 0 | 0 | 0 | 0 | 0 | 0 | 3 | 0 | 0 | 4 | 17 | 0 | 0 | 0 | 0 | 0 | 0 | 24 |
| CHHP Total | 1 | 0 | 3 | 0 | 0 | 0 | 30 | 28 | 2 | 4 | 162 | 115 | 3 | 0 | 1 | 3 | 0 | 0 | 352 |
| College of Human Ecology | | | | | | | | | | | | | | | | | | | |
| 19.0901 Merchandising | 0 | 0 | 1 | 0 | 0 | 0 | 1 | 0 | 1 | 0 | 48 | 0 | 0 | 0 | 1 | 1 | 0 | 0 | 53 |
| 13.1209 Birth-Kindergarten Teacher Education | 1 | 0 | 0 | 0 | 0 | 0 | 3 | 0 | 0 | 0 | 11 | 0 | 0 | 0 | 0 | 1 | 0 | 0 | 16 |
| 19.0706 Child Life | 0 | 0 | 0 | 0 | 0 | 0 | 4 | 0 | 2 | 0 | 12 | 0 | 0 | 0 | 0 | 0 | 0 | 0 | 18 |
| 43.0104 Criminal Justice | 1 | 1 | 1 | 2 | 0 | 0 | 13 | 7 | 1 | 2 | 35 | 60 | 1 | 1 | 0 | 0 | 0 | 0 | 125 |
| 19.0707 Family and Community Services | 0 | 0 | 0 | 0 | 0 | 0 | 35 | 3 | 3 | 0 | 50 | 3 | 2 | 0 | 0 | 0 | 0 | 0 | 96 |
| 13.1308 Family and Consumer Sciences Educ. | 0 | 0 | 0 | 0 | 0 | 0 | 1 | 0 | 1 | 0 | 3 | 0 | 0 | 0 | 0 | 0 | 0 | 0 | 5 |
| 52.0901 Hospitality Management | 0 | 0 | 0 | 0 | 0 | 0 | 1 | 1 | 3 | 0 | 58 | 18 | 0 | 0 | 3 | 0 | 0 | 0 | 84 |
| 50.0408 Interior Design | 0 | 0 | 0 | 1 | 0 | 0 | 1 | 0 | 0 | 0 | 32 | 0 | 0 | 0 | 0 | 0 | 0 | 0 | 34 |
| 51.3101 Nutrition and Dietetics | 0 | 0 | 0 | 0 | 0 | 0 | 3 | 0 | 1 | 0 | 17 | 0 | 0 | 0 | 0 | 0 | 0 | 0 | 21 |
| 44.0701 Social Work | 0 | 0 | 0 | 0 | 0 | 0 | 31 | 0 | 3 | 0 | 41 | 2 | 0 | 0 | 0 | 0 | 0 | 0 | 77 |
| CHEC Total | 2 | 1 | 2 | 3 | 0 | 0 | 93 | 11 | 15 | 2 | 307 | 83 | 3 | 1 | 4 | 2 | 0 | 0 | 529 |
| College of Tech. & Computer Sci. | | | | | | | | | | | | | | | | | | | |
| 11.0701 Computer Science (BA) | 0 | 0 | 0 | 0 | 0 | 0 | 0 | 1 | 0 | 0 | 0 | 2 | 0 | 0 | 0 | 0 | 0 | 0 | 3 |
| 11.0701 Computer Science (BS) | 0 | 0 | 0 | 0 | 0 | 0 | 0 | 1 | 0 | 3 | 1 | 13 | 0 | 0 | 0 | 1 | 0 | 0 | 19 |
| 15.9999 Construction Management | 0 | 0 | 0 | 1 | 0 | 0 | 0 | 1 | 0 | 1 | 4 | 123 | 0 | 0 | 1 | 3 | 0 | 1 | 135 |
| 15.1301 Design | 0 | 0 | 0 | 0 | 0 | 0 | 0 | 0 | 0 | 2 | 3 | 21 | 0 | 0 | 1 | 1 | 0 | 0 | 28 |
| 14.0101 Engineering | 0 | 1 | 0 | 1 | 0 | 0 | 1 | 1 | 0 | 0 | 0 | 10 | 0 | 0 | 0 | 0 | 0 | 0 | 14 |
| 15.0612 Industrial Distribution & Logistics (BS) | 0 | 0 | 0 | 1 | 0 | 0 | 0 | 4 | 0 | 0 | 2 | 33 | 0 | 0 | 2 | 0 | 0 | 0 | 42 |
| 15.0613 Industrial Engineering Technology | 0 | 0 | 0 | 1 | 0 | 0 | 0 | 1 | 0 | 0 | 0 | 5 | 0 | 0 | 0 | 1 | 0 | 0 | 8 |
| 15.0612 Industrial Technology | 0 | 1 | 0 | 0 | 0 | 0 | 1 | 8 | 0 | 1 | 10 | 39 | 0 | 0 | 0 | 6 | 0 | 1 | 67 |
| 11.0103 Information & Computer Technology | 0 | 0 | 1 | 1 | 0 | 0 | 1 | 2 | 0 | 0 | 1 | 28 | 0 | 2 | 0 | 1 | 0 | 0 | 37 |
| CTCS Total | 0 | 2 | 1 | 5 | 0 | 0 | 3 | 19 | 0 | 7 | 21 | 274 | 0 | 2 | 4 | 13 | 0 | 2 | 353 |
| Thomas Harriott College of Arts & Sciences | | | | | | | | | | | | | | | | | | | |
| 45.0201 Anthropology | 1 | 0 | 0 | 0 | 0 | 0 | 2 | 1 | 0 | 0 | 8 | 5 | 0 | 2 | 1 | 1 | 0 | 0 | 21 |
| 26.0202 Biochemistry | 1 | 1 | 0 | 0 | 0 | 0 | 0 | 0 | 0 | 0 | 4 | 7 | 1 | 0 | 1 | 0 | 0 | 0 | 15 |
| 26.0101 Biology, General | 0 | 0 | 4 | 7 | 0 | 0 | 11 | 6 | 0 | 4 | 47 | 39 | 1 | 0 | 1 | 1 | 1 | 0 | 122 |
| 40.0501 Chemistry (BA) | 0 | 1 | 2 | 3 | 0 | 0 | 3 | 1 | 0 | 0 | 11 | 12 | 0 | 0 | 0 | 1 | 1 | 0 | 35 |
| 40.0501 Chemistry (BS) | 0 | 0 | 0 | 0 | 0 | 0 | 1 | 0 | 0 | 0 | 3 | 6 | 0 | 0 | 1 | 0 | 0 | 0 | 11 |
| 45.0601 Economics (BS) | 0 | 1 | 1 | 2 | 0 | 0 | 5 | 7 | 0 | 1 | 15 | 41 | 0 | 1 | 1 | 1 | 0 | 0 | 76 |
| 45.0601 Economics (BA) | 0 | 0 | 0 | 1 | 0 | 0 | 1 | 0 | 0 | 0 | 1 | 3 | 1 | 0 | 0 | 0 | 0 | 0 | 7 |
| 23.0101 English | 0 | 0 | 1 | 0 | 0 | 0 | 7 | 1 | 0 | 0 | 26 | 25 | 2 | 0 | 0 | 0 | 0 | 0 | 62 |
| 16.0901 French | 0 | 0 | 0 | 0 | 0 | 0 | 0 | 0 | 1 | 0 | 2 | 2 | 0 | 0 | 0 | 0 | 0 | 0 | 5 |
| 45.0701 Applied Geography | 0 | 0 | 0 | 0 | 0 | 0 | 0 | 0 | 0 | 0 | 0 | 7 | 0 | 0 | 0 | 0 | 0 | 0 | 7 |
| 45.0701 Geography | 0 | 0 | 0 | 0 | 0 | 0 | 0 | 0 | 0 | 0 | 0 | 1 | 0 | 0 | 0 | 0 | 0 | 0 | 1 |
| 40.0601 Geology | 0 | 0 | 0 | 0 | 0 | 0 | 0 | 0 | 0 | 0 | 2 | 6 | 0 | 0 | 0 | 0 | 0 | 0 | 8 |

Undergraduate Degrees Conferred 2009-2010 by Unit, Major, Ethnicity, and Gender

| Unit | Am Indian Alaskan Nat | | Asian | | Nat Hawaiian Pacific Islander | | Black, African Amer, non-Hisp | | Hispanic | | White, non-Hisp | | Two or more races | | Race & ethn unk. | | Non-Res Alien | | All |
|--|--------------------------|-----------|-----------|-----------|----------------------------------|----------|----------------------------------|------------|-----------|-----------|--------------------|-------------|----------------------|-----------|---------------------|-----------|------------------|----------|-------------|
| | Women | Men | Women | Men | Women | Men | Women | Men | Women | Men | Women | Men | Women | Men | Women | Men | Women | Men | |
| 16.0501 German | 0 | 0 | 0 | 0 | 0 | 0 | 0 | 0 | 0 | 0 | 1 | 2 | 0 | 0 | 0 | 1 | 0 | 0 | 4 |
| 13.1326 German Secondary Studies | 0 | 0 | 0 | 0 | 0 | 0 | 0 | 0 | 0 | 0 | 2 | 0 | 0 | 0 | 0 | 0 | 0 | 0 | 2 |
| 13.0133 Hispanic Studies Education | 0 | 0 | 0 | 0 | 0 | 0 | 0 | 0 | 0 | 0 | 1 | 0 | 0 | 0 | 0 | 0 | 0 | 0 | 1 |
| 16.0905 Hispanic Studies | 0 | 0 | 0 | 0 | 0 | 0 | 0 | 0 | 1 | 0 | 9 | 1 | 0 | 0 | 1 | 0 | 0 | 0 | 12 |
| 54.0101 History | 0 | 0 | 0 | 0 | 0 | 0 | 3 | 1 | 2 | 0 | 8 | 22 | 0 | 0 | 0 | 0 | 0 | 0 | 36 |
| 54.0105 Public History | 0 | 0 | 0 | 0 | 0 | 0 | 0 | 0 | 0 | 0 | 4 | 0 | 0 | 0 | 0 | 0 | 0 | 0 | 4 |
| 27.0101 Mathematics (BA) | 0 | 0 | 0 | 0 | 0 | 0 | 1 | 0 | 1 | 0 | 5 | 3 | 0 | 0 | 0 | 0 | 0 | 0 | 10 |
| 27.0101 Mathematics (BS) | 0 | 0 | 0 | 0 | 0 | 0 | 0 | 1 | 0 | 0 | 0 | 5 | 0 | 1 | 0 | 0 | 0 | 0 | 7 |
| 24.0101 Multidisciplinary Studies (BA) | 0 | 1 | 0 | 0 | 0 | 0 | 0 | 0 | 0 | 0 | 5 | 5 | 1 | 0 | 0 | 0 | 0 | 0 | 12 |
| 24.0101 Multidisciplinary Studies (BS) | 0 | 0 | 0 | 0 | 0 | 0 | 0 | 0 | 0 | 2 | 3 | 0 | 0 | 0 | 0 | 0 | 0 | 0 | 5 |
| 38.0101 Philosophy | 0 | 0 | 0 | 0 | 0 | 0 | 1 | 1 | 0 | 0 | 4 | 10 | 0 | 0 | 0 | 0 | 0 | 0 | 16 |
| 40.0801 Physics | 0 | 0 | 0 | 0 | 0 | 0 | 0 | 0 | 0 | 0 | 0 | 4 | 0 | 0 | 0 | 0 | 0 | 0 | 4 |
| 40.0801 Physics, Applied | 0 | 1 | 0 | 0 | 0 | 0 | 0 | 0 | 0 | 0 | 1 | 0 | 0 | 0 | 0 | 0 | 0 | 0 | 2 |
| 45.1001 Political Science (BA) | 0 | 0 | 1 | 0 | 0 | 0 | 3 | 2 | 0 | 0 | 9 | 8 | 0 | 0 | 1 | 1 | 0 | 0 | 25 |
| 45.1001 Political Science (BS) | 0 | 1 | 0 | 1 | 0 | 0 | 0 | 4 | 0 | 0 | 7 | 23 | 0 | 0 | 2 | 0 | 0 | 0 | 38 |
| 42.0101 Psychology, General | 2 | 1 | 1 | 1 | 0 | 0 | 30 | 3 | 6 | 1 | 72 | 17 | 0 | 0 | 1 | 1 | 0 | 0 | 136 |
| 45.1101 Sociology | 0 | 0 | 1 | 0 | 0 | 0 | 1 | 0 | 0 | 0 | 4 | 2 | 0 | 0 | 0 | 0 | 0 | 0 | 8 |
| 45.1101 Applied Sociology | 1 | 0 | 0 | 1 | 0 | 0 | 2 | 1 | 1 | 0 | 12 | 4 | 0 | 0 | 0 | 0 | 0 | 0 | 22 |
| 04.0301 Urban & Regional Planning | 0 | 0 | 0 | 0 | 0 | 0 | 1 | 2 | 0 | 0 | 2 | 11 | 0 | 0 | 1 | 0 | 0 | 0 | 17 |
| 5.0207 Women's Studies | 0 | 0 | 0 | 0 | 0 | 0 | 1 | 0 | 0 | 0 | 0 | 0 | 1 | 0 | 0 | 0 | 0 | 0 | 2 |
| THCAS Total | 5 | 7 | 11 | 16 | 0 | 0 | 73 | 31 | 12 | 8 | 268 | 271 | 7 | 4 | 11 | 7 | 2 | 0 | 733 |
| College of Allied Health Sciences | | | | | | | | | | | | | | | | | | | |
| 51.1005 Clinical Laboratory Science | 0 | 0 | 0 | 0 | 0 | 0 | 0 | 0 | 7 | 1 | 0 | 0 | 0 | 0 | 0 | 0 | 0 | 0 | 8 |
| 51.0204 Speech & Hearing Sciences | 1 | 0 | 0 | 0 | 0 | 0 | 3 | 0 | 0 | 0 | 25 | 0 | 1 | 0 | 0 | 0 | 0 | 0 | 30 |
| 51.0706 Health Information Management | 0 | 0 | 0 | 0 | 0 | 0 | 4 | 1 | 0 | 0 | 14 | 2 | 0 | 0 | 0 | 0 | 0 | 0 | 21 |
| 51.0701 Health Service Management | 1 | 0 | 3 | 0 | 0 | 0 | 12 | 1 | 2 | 0 | 56 | 10 | 0 | 0 | 1 | 0 | 1 | 0 | 87 |
| 51.2310 Rehabilitation Services | 1 | 0 | 0 | 0 | 0 | 0 | 10 | 3 | 0 | 0 | 10 | 1 | 0 | 0 | 0 | 0 | 0 | 0 | 25 |
| SAHS Total | 3 | 0 | 3 | 0 | 0 | 0 | 29 | 5 | 9 | 1 | 105 | 13 | 1 | 0 | 1 | 0 | 1 | 0 | 171 |
| College of Nursing | | | | | | | | | | | | | | | | | | | |
| 51.1601 Nursing | 1 | 0 | 6 | 0 | 0 | 0 | 31 | 0 | 2 | 0 | 208 | 23 | 0 | 0 | 8 | 3 | 1 | 0 | 283 |
| SNUR Total | 1 | 0 | 6 | 0 | 0 | 0 | 31 | 0 | 2 | 0 | 208 | 23 | 0 | 0 | 8 | 3 | 1 | 0 | 283 |
| Grand Total | 18 | 11 | 35 | 36 | 0 | 0 | 350 | 150 | 64 | 29 | 1824 | 1198 | 20 | 10 | 48 | 38 | 13 | 7 | 3851 |

Source: IPAR Graduated Student Data Files, 2009-2010

Note: Reporting year includes summer 2009, fall 2009, and spring 2010 graduations

2009-2010 Graduate Degrees by Unit, Major, Ethnicity, and Gender

| Unit | Am Indian Alaskan Nat | | Asian | | Nat Hawaiian Pacific Islander | | Black or African Amer, Non-Hisp | | Hispanic | | White, Non-Hisp | | Two or more races | | Race & ethnicity unk | | Non-Res Alien | | All | |
|--|---|----------|----------|----------|----------------------------------|----------|------------------------------------|-----------|-----------|----------|--------------------|------------|----------------------|----------|-------------------------|-----------|------------------|----------|----------|------------|
| | Women | Men | Women | Men | Women | Men | Women | Men | Women | Men | Women | Men | Women | Men | Women | Men | Women | Men | | |
| College of Business | | | | | | | | | | | | | | | | | | | | |
| 52.0301 | Accounting | 0 | 0 | 2 | 2 | 0 | 0 | 1 | 2 | 1 | 1 | 19 | 23 | 0 | 0 | 3 | 0 | 1 | 2 | 57 |
| 52.0201 | Business Administration | 0 | 1 | 3 | 0 | 0 | 0 | 6 | 6 | 2 | 1 | 53 | 64 | 1 | 0 | 2 | 4 | 1 | 1 | 145 |
| CBUS Total | | 0 | 1 | 5 | 2 | 0 | 0 | 7 | 8 | 3 | 2 | 72 | 87 | 1 | 0 | 5 | 4 | 2 | 3 | 202 |
| College of Education | | | | | | | | | | | | | | | | | | | | |
| 13.0403 | Adult Education | 0 | 0 | 0 | 0 | 0 | 0 | 4 | 1 | 0 | 0 | 8 | 2 | 0 | 0 | 0 | 0 | 0 | 0 | 15 |
| 13.1101 | Counselor Education (MS) | 1 | 0 | 0 | 0 | 0 | 0 | 12 | 0 | 0 | 0 | 14 | 1 | 0 | 0 | 0 | 0 | 0 | 0 | 28 |
| 13.0401 | Educational Leadership (EdD) | 0 | 0 | 0 | 0 | 0 | 0 | 1 | 1 | 0 | 0 | 9 | 6 | 0 | 0 | 0 | 0 | 0 | 0 | 17 |
| 13.1202 | Elementary Education | 0 | 0 | 0 | 0 | 0 | 0 | 1 | 0 | 0 | 0 | 40 | 1 | 0 | 0 | 2 | 2 | 0 | 0 | 46 |
| 13.1305 | English, Secondary Education | 0 | 0 | 0 | 0 | 0 | 0 | 1 | 0 | 0 | 0 | 4 | 0 | 0 | 0 | 0 | 0 | 0 | 0 | 5 |
| 13.1328 | History, Education | 0 | 0 | 0 | 0 | 0 | 0 | 0 | 0 | 0 | 0 | 2 | 3 | 0 | 0 | 0 | 0 | 0 | 0 | 5 |
| 13.0501 | Instructional Technology (MS) | 0 | 0 | 0 | 0 | 0 | 0 | 3 | 1 | 0 | 1 | 8 | 5 | 0 | 0 | 0 | 1 | 0 | 0 | 19 |
| 13.0501 | Instructional Technology Education (MAEd) | 0 | 0 | 0 | 0 | 0 | 0 | 5 | 1 | 0 | 0 | 46 | 7 | 0 | 0 | 0 | 1 | 0 | 0 | 60 |
| 25.0101 | Library Science (MLS) | 3 | 0 | 0 | 0 | 0 | 0 | 4 | 0 | 1 | 0 | 86 | 8 | 1 | 0 | 2 | 1 | 1 | 0 | 107 |
| 13.1299 | Masters of Arts in Teaching | 0 | 0 | 0 | 0 | 0 | 0 | 2 | 0 | 1 | 0 | 44 | 12 | 0 | 0 | 0 | 0 | 0 | 0 | 59 |
| 13.1311 | Mathematics, Secondary Education | 0 | 0 | 0 | 0 | 0 | 0 | 3 | 0 | 0 | 0 | 11 | 1 | 0 | 0 | 1 | 0 | 0 | 0 | 16 |
| 13.1203 | Middle Grades Education | 0 | 0 | 0 | 0 | 0 | 0 | 0 | 0 | 0 | 0 | 5 | 1 | 0 | 0 | 0 | 0 | 0 | 0 | 6 |
| 13.1315 | Reading Education | 0 | 0 | 0 | 0 | 0 | 0 | 4 | 1 | 2 | 0 | 31 | 0 | 0 | 0 | 3 | 2 | 0 | 0 | 43 |
| 13.0401 | School Administration (MSA) | 0 | 0 | 0 | 0 | 0 | 0 | 16 | 5 | 3 | 0 | 30 | 16 | 0 | 0 | 0 | 0 | 0 | 0 | 70 |
| 13.1316 | Science Education (MAEd) | 0 | 0 | 1 | 0 | 0 | 0 | 1 | 0 | 0 | 0 | 9 | 3 | 0 | 0 | 1 | 0 | 0 | 0 | 15 |
| 13.1011 | Special Education, Learning Disabilities | 0 | 0 | 0 | 0 | 0 | 0 | 1 | 0 | 0 | 0 | 2 | 1 | 0 | 0 | 0 | 0 | 0 | 0 | 4 |
| 13.1011 | Special Education, Low Incidence Disabilities | 0 | 0 | 0 | 0 | 0 | 0 | 0 | 0 | 0 | 0 | 4 | 0 | 0 | 0 | 0 | 0 | 0 | 0 | 4 |
| 13.1006 | Special Education, Mental Retardation | 0 | 0 | 0 | 0 | 0 | 0 | 0 | 0 | 0 | 0 | 2 | 0 | 0 | 0 | 0 | 0 | 0 | 0 | 2 |
| 13.1399 | Teach. Educ., Spec. Acad. & Voc. Prog., Other | 0 | 0 | 0 | 0 | 0 | 0 | 1 | 0 | 0 | 0 | 2 | 0 | 0 | 0 | 1 | 0 | 0 | 0 | 4 |
| 131319 | Vocational Education | 0 | 0 | 0 | 0 | 0 | 0 | 1 | 1 | 0 | 0 | 10 | 3 | 0 | 0 | 0 | 0 | 0 | 0 | 15 |
| CEDU Total | | 4 | 0 | 1 | 0 | 0 | 0 | 60 | 11 | 7 | 1 | 367 | 70 | 1 | 0 | 10 | 7 | 1 | 0 | 540 |
| College of Fine Arts & Communication | | | | | | | | | | | | | | | | | | | | |
| 13.1302 | Art Education (K-12) | 1 | 0 | 0 | 0 | 0 | 0 | 1 | 0 | 0 | 0 | 9 | 2 | 0 | 0 | 0 | 0 | 0 | 0 | 13 |
| 50.0702 | Art, Fine/Studio Arts | 0 | 0 | 0 | 0 | 0 | 0 | 1 | 0 | 0 | 0 | 7 | 4 | 0 | 0 | 1 | 1 | 0 | 0 | 14 |
| 09.0101 | Communication/Communication Studies | 0 | 0 | 0 | 0 | 0 | 0 | 1 | 0 | 0 | 0 | 11 | 0 | 0 | 0 | 0 | 0 | 0 | 0 | 12 |
| 13.1312 | Music Education (MM) | 0 | 0 | 0 | 0 | 0 | 0 | 0 | 0 | 1 | 0 | 2 | 1 | 0 | 0 | 1 | 0 | 0 | 0 | 5 |
| 51.2305 | Music Therapy (MM) | 0 | 0 | 0 | 0 | 0 | 0 | 0 | 0 | 0 | 0 | 1 | 0 | 0 | 0 | 0 | 0 | 0 | 0 | 1 |
| 50.0903 | Music, Performance (MM) | 0 | 0 | 1 | 0 | 0 | 0 | 3 | 0 | 0 | 0 | 4 | 10 | 0 | 0 | 0 | 0 | 0 | 0 | 18 |
| 50.0904 | Theory - Composition (MM) | 0 | 0 | 0 | 0 | 0 | 0 | 0 | 0 | 0 | 0 | 0 | 1 | 0 | 0 | 0 | 0 | 0 | 0 | 1 |
| CFAC Total | | 1 | 0 | 1 | 0 | 0 | 0 | 6 | 0 | 1 | 0 | 34 | 18 | 0 | 0 | 2 | 1 | 0 | 0 | 64 |
| College of Health & Human Performance | | | | | | | | | | | | | | | | | | | | |
| 26.0999 | Bioenergetics | 0 | 0 | 0 | 0 | 0 | 0 | 0 | 0 | 0 | 0 | 1 | 1 | 0 | 0 | 0 | 0 | 0 | 0 | 2 |
| 51.2202 | Environmental Health | 0 | 0 | 0 | 0 | 0 | 0 | 0 | 0 | 0 | 0 | 2 | 3 | 0 | 0 | 0 | 0 | 1 | 1 | 7 |
| 31.0505 | Exercise & Sports Science (MS) | 0 | 0 | 1 | 0 | 0 | 0 | 1 | 2 | 0 | 0 | 14 | 17 | 0 | 0 | 1 | 0 | 1 | 1 | 38 |
| 13.1314 | Physical Education (MAEd) | 0 | 0 | 0 | 0 | 0 | 0 | 1 | 0 | 0 | 0 | 2 | 0 | 0 | 0 | 0 | 0 | 0 | 0 | 3 |
| 51.2207 | Health Education | 0 | 0 | 0 | 0 | 0 | 0 | 5 | 0 | 0 | 0 | 18 | 0 | 0 | 0 | 0 | 0 | 0 | 0 | 23 |
| 13.1307 | Health Education (MAEd) | 0 | 0 | 0 | 0 | 0 | 0 | 1 | 0 | 0 | 0 | 16 | 10 | 0 | 0 | 1 | 0 | 0 | 0 | 28 |
| 31.0301 | Recreation and Park Administration | 0 | 0 | 0 | 0 | 0 | 0 | 1 | 0 | 0 | 0 | 1 | 2 | 0 | 0 | 0 | 0 | 2 | 0 | 6 |
| 51.2309 | Recreation Therapy Administration | 0 | 0 | 0 | 0 | 0 | 0 | 0 | 0 | 0 | 0 | 4 | 0 | 0 | 0 | 0 | 0 | 0 | 0 | 4 |
| CHHP Total | | 0 | 0 | 1 | 0 | 0 | 0 | 9 | 2 | 0 | 0 | 58 | 33 | 0 | 0 | 2 | 0 | 4 | 2 | 111 |
| College of Human Ecology | | | | | | | | | | | | | | | | | | | | |
| 13.1209 | B-K Teacher Education (MAEd) | 0 | 0 | 0 | 0 | 0 | 0 | 1 | 0 | 0 | 0 | 2 | 0 | 0 | 0 | 1 | 0 | 0 | 0 | 4 |
| 19.0707 | Child Development & Family Relations | 0 | 0 | 0 | 0 | 0 | 0 | 2 | 0 | 0 | 0 | 5 | 0 | 0 | 0 | 0 | 0 | 0 | 0 | 7 |
| 43.0104 | Criminal Justice Studies | 0 | 0 | 0 | 0 | 0 | 0 | 1 | 0 | 1 | 0 | 7 | 7 | 0 | 0 | 0 | 1 | 0 | 0 | 17 |
| 51.1505 | Marriage & Family Therapy (MS) | 0 | 0 | 1 | 0 | 0 | 0 | 1 | 0 | 0 | 0 | 7 | 1 | 0 | 0 | 0 | 0 | 0 | 0 | 10 |

2009-2010 Graduate Degrees by Unit, Major, Ethnicity, and Gender

| Unit | Am Indian Alaskan Nat | | Asian | | Nat Hawaiian Pacific Islander | | Black or African Amer, Non-Hisp | | Hispanic | | White, Non-Hisp | | Two or more races | | Race & ethnicity unk | | Non-Res Alien | | All | |
|---|-----------------------|----------|----------|----------|-------------------------------|----------|---------------------------------|----------|----------|----------|-----------------|-----------|-------------------|----------|----------------------|----------|---------------|----------|------------|---|
| | Women | Men | Women | Men | Women | Men | Women | Men | Women | Men | Women | Men | Women | Men | Women | Men | Women | Men | | |
| 51.1505 Medical Family Therapy (PhD) | 0 | 0 | 0 | 0 | 0 | 0 | 0 | 0 | 0 | 0 | 3 | 1 | 0 | 0 | 0 | 0 | 0 | 0 | 4 | |
| 19.0501 Nutrition | 0 | 0 | 1 | 0 | 0 | 0 | 0 | 0 | 0 | 0 | 12 | 1 | 0 | 0 | 0 | 0 | 0 | 0 | 14 | |
| 44.0701 Social Work | 0 | 0 | 2 | 0 | 0 | 0 | 8 | 3 | 2 | 0 | 31 | 4 | 0 | 0 | 0 | 0 | 0 | 0 | 50 | |
| CHEC Total | 0 | 0 | 4 | 0 | 0 | 0 | 13 | 3 | 3 | 0 | 67 | 14 | 0 | 0 | 1 | 1 | 0 | 0 | 106 | |
| College of Technology & Computer Science | | | | | | | | | | | | | | | | | | | | |
| 11.0701 Computer Science | 0 | 0 | 1 | 0 | 0 | 0 | 0 | 0 | 0 | 1 | 0 | 2 | 0 | 0 | 0 | 0 | 0 | 0 | 1 | 5 |
| 15.1001 Construction Management | 0 | 1 | 0 | 0 | 0 | 0 | 0 | 0 | 0 | 0 | 0 | 2 | 0 | 0 | 0 | 0 | 0 | 0 | 0 | 3 |
| 51.2206 Occupational Safety | 0 | 0 | 0 | 0 | 0 | 0 | 0 | 0 | 0 | 0 | 1 | 4 | 0 | 0 | 0 | 1 | 0 | 0 | 0 | 6 |
| 14.0903 Software Engineering | 0 | 0 | 0 | 0 | 0 | 0 | 0 | 0 | 0 | 0 | 0 | 1 | 0 | 0 | 0 | 1 | 1 | 2 | 5 | |
| 15.0612 Technology Systems | 0 | 0 | 0 | 1 | 0 | 0 | 1 | 2 | 0 | 1 | 3 | 19 | 0 | 1 | 0 | 3 | 0 | 0 | 31 | |
| CTCS Total | 0 | 1 | 1 | 1 | 0 | 0 | 1 | 2 | 0 | 2 | 4 | 28 | 0 | 1 | 0 | 5 | 1 | 3 | 50 | |
| College of Arts & Sciences | | | | | | | | | | | | | | | | | | | | |
| 45.0201 Anthropology | 0 | 0 | 0 | 0 | 0 | 0 | 0 | 0 | 0 | 0 | 4 | 1 | 0 | 0 | 1 | 1 | 0 | 1 | 8 | |
| 45.0602 Applied & Resource Economics | 0 | 0 | 0 | 0 | 0 | 0 | 1 | 0 | 0 | 0 | 1 | 8 | 1 | 0 | 0 | 0 | 2 | 1 | 14 | |
| 26.0101 Biology | 0 | 0 | 0 | 0 | 0 | 0 | 0 | 0 | 0 | 1 | 4 | 5 | 0 | 0 | 1 | 1 | 0 | 0 | 12 | |
| 26.0203 Biomedical Physics (PhD) | 0 | 0 | 0 | 0 | 0 | 0 | 0 | 0 | 0 | 0 | 1 | 0 | 0 | 0 | 0 | 0 | 0 | 0 | 1 | |
| 40.0501 Chemistry | 0 | 1 | 0 | 0 | 0 | 0 | 0 | 0 | 0 | 0 | 1 | 0 | 0 | 0 | 0 | 0 | 0 | 1 | 3 | |
| 23.0101 English | 0 | 0 | 1 | 0 | 0 | 0 | 2 | 2 | 0 | 1 | 27 | 11 | 0 | 0 | 1 | 0 | 4 | 0 | 49 | |
| 45.0701 Geography | 0 | 0 | 0 | 0 | 0 | 0 | 0 | 1 | 1 | 0 | 2 | 1 | 0 | 0 | 1 | 1 | 0 | 0 | 7 | |
| 40.0601 Geology | 0 | 0 | 0 | 0 | 0 | 0 | 0 | 0 | 0 | 1 | 2 | 3 | 0 | 0 | 2 | 0 | 0 | 0 | 8 | |
| 54.0101 History | 0 | 0 | 0 | 0 | 0 | 0 | 0 | 0 | 0 | 0 | 3 | 4 | 0 | 0 | 0 | 0 | 0 | 0 | 7 | |
| 05.9999 International Studies | 0 | 0 | 0 | 0 | 0 | 0 | 0 | 0 | 0 | 0 | 9 | 2 | 0 | 0 | 0 | 1 | 1 | 0 | 13 | |
| 30.9999 Maritime Studies | 0 | 0 | 0 | 0 | 0 | 0 | 0 | 0 | 0 | 0 | 2 | 2 | 0 | 0 | 0 | 1 | 0 | 0 | 5 | |
| 27.0101 Mathematics | 0 | 0 | 0 | 0 | 0 | 0 | 0 | 0 | 0 | 0 | 1 | 1 | 0 | 0 | 0 | 0 | 0 | 0 | 2 | |
| 26.0204 Molecular Biology & Biotechnology | 0 | 0 | 1 | 0 | 0 | 0 | 0 | 0 | 0 | 0 | 0 | 4 | 0 | 0 | 1 | 0 | 0 | 1 | 7 | |
| 40.0801 Physics | 0 | 0 | 0 | 1 | 0 | 0 | 0 | 2 | 0 | 0 | 1 | 5 | 0 | 0 | 0 | 1 | 0 | 1 | 11 | |
| 42.0201 Psychology, Clinical | 0 | 0 | 0 | 0 | 0 | 0 | 0 | 0 | 0 | 0 | 0 | 3 | 0 | 0 | 1 | 0 | 0 | 0 | 4 | |
| 42.17071 Psychology, School (MA/CAS) | 0 | 0 | 0 | 0 | 0 | 0 | 0 | 0 | 1 | 0 | 5 | 0 | 0 | 0 | 1 | 0 | 0 | 0 | 7 | |
| 42.0101 Psychology, General-Theoretic | 0 | 0 | 0 | 0 | 0 | 0 | 0 | 0 | 1 | 0 | 12 | 1 | 0 | 0 | 2 | 0 | 0 | 0 | 16 | |
| 44.0401 Public Administration | 0 | 0 | 0 | 0 | 0 | 0 | 0 | 0 | 0 | 0 | 7 | 6 | 0 | 0 | 1 | 0 | 0 | 0 | 14 | |
| 45.1101 Sociology | 0 | 0 | 0 | 0 | 0 | 0 | 1 | 0 | 0 | 0 | 1 | 4 | 0 | 0 | 0 | 0 | 0 | 0 | 6 | |
| 23.1101 Technical & Professional Discourse | 0 | 0 | 0 | 0 | 0 | 0 | 0 | 0 | 0 | 0 | 1 | 0 | 0 | 0 | 0 | 0 | 0 | 0 | 1 | |
| HCAS Total | 0 | 1 | 2 | 1 | 0 | 0 | 4 | 5 | 3 | 3 | 84 | 61 | 1 | 0 | 12 | 6 | 7 | 5 | 195 | |
| College of Allied Health Sciences | | | | | | | | | | | | | | | | | | | | |
| 51.0204 Communication Sciences & Disorders (MS) | 0 | 0 | 1 | 0 | 0 | 0 | 1 | 0 | 1 | 0 | 34 | 0 | 1 | 0 | 2 | 0 | 0 | 0 | 40 | |
| 51.0204 Communication Sciences & Disorders (PhD) | 0 | 0 | 0 | 0 | 0 | 0 | 0 | 0 | 0 | 0 | 0 | 0 | 0 | 0 | 0 | 0 | 0 | 1 | 1 | |
| 51.2306 Occupational Therapy | 0 | 0 | 0 | 0 | 0 | 0 | 1 | 1 | 1 | 0 | 16 | 1 | 0 | 0 | 0 | 0 | 0 | 0 | 20 | |
| 51.2308 Physical Therapy (DPT) | 0 | 0 | 0 | 0 | 0 | 0 | 0 | 2 | 0 | 0 | 14 | 10 | 0 | 0 | 2 | 1 | 0 | 0 | 29 | |
| 51.0912 Physician Assistant Studies | 0 | 0 | 2 | 0 | 0 | 0 | 1 | 0 | 1 | 0 | 20 | 9 | 0 | 0 | 1 | 1 | 0 | 0 | 35 | |
| 51.2310 Rehabilitation Counseling (MS) | 0 | 0 | 2 | 0 | 0 | 0 | 4 | 0 | 0 | 0 | 13 | 4 | 0 | 0 | 2 | 0 | 0 | 0 | 25 | |
| 51.2310 Rehabilitation Counseling and Admin. (PhD) | 0 | 0 | 0 | 0 | 0 | 0 | 0 | 0 | 0 | 0 | 1 | 0 | 0 | 0 | 0 | 1 | 0 | 0 | 2 | |
| 51.1501 Substance Abuse & Clinical Counseling | 0 | 0 | 2 | 0 | 0 | 0 | 2 | 0 | 0 | 0 | 10 | 3 | 0 | 0 | 2 | 0 | 0 | 0 | 19 | |
| 51.2310 Vocational Evaluation (MS) | 0 | 0 | 0 | 0 | 0 | 0 | 3 | 0 | 0 | 0 | 3 | 1 | 0 | 0 | 0 | 0 | 0 | 0 | 7 | |
| SAHS Total | 0 | 0 | 7 | 0 | 0 | 0 | 12 | 3 | 3 | 0 | 111 | 28 | 1 | 0 | 9 | 3 | 0 | 1 | 178 | |
| School of Medicine | | | | | | | | | | | | | | | | | | | | |
| 26.0401 Anatomy & Cell Biology (PhD) | 0 | 0 | 0 | 0 | 0 | 0 | 0 | 0 | 0 | 0 | 1 | 0 | 0 | 0 | 0 | 0 | 0 | 0 | 1 | |
| 26.0202 Biochemistry & Molecular Biology | 0 | 0 | 0 | 0 | 0 | 0 | 0 | 0 | 0 | 0 | 2 | 0 | 0 | 0 | 0 | 1 | 0 | 0 | 3 | |
| 26.9999 Interdisciplinary Biological Sciences (PhD) | 0 | 0 | 0 | 0 | 0 | 0 | 0 | 0 | 0 | 0 | 3 | 1 | 0 | 0 | 0 | 1 | 0 | 0 | 5 | |
| 51.1201 Medicine (MD) | 1 | 3 | 0 | 1 | 0 | 0 | 5 | 8 | 0 | 2 | 24 | 21 | 0 | 0 | 0 | 0 | 0 | 0 | 65 | |
| 26.0503 Microbiology & Immunology (PhD) | 0 | 0 | 0 | 0 | 0 | 0 | 0 | 0 | 0 | 0 | 1 | 1 | 0 | 0 | 0 | 0 | 0 | 0 | 2 | |

2009-2010 Graduate Degrees by Unit, Major, Ethnicity, and Gender

| Unit | Am Indian Alaskan Nat | | Asian | | Nat Hawaiian Pacific Islander | | Black or African Amer, Non-Hisp | | Hispanic | | White, Non-Hisp | | Two or more races | | Race & ethnicity unk | | Non-Res Alien | | All |
|--|--------------------------|----------|-----------|----------|----------------------------------|----------|------------------------------------|-----------|-----------|-----------|--------------------|------------|----------------------|----------|-------------------------|-----------|------------------|-----------|-------------|
| | Women | Men | Women | Men | Women | Men | Women | Men | Women | Men | Women | Men | Women | Men | Women | Men | Women | Men | |
| 26.1007 Pharmacology & Toxology | 0 | 0 | 0 | 0 | 0 | 0 | 0 | 0 | 0 | 0 | 1 | 0 | 0 | 0 | 0 | 0 | 0 | 0 | 1 |
| 26.0901 Physiology (PhD) | 0 | 0 | 0 | 0 | 0 | 0 | 0 | 0 | 0 | 0 | 1 | 0 | 0 | 0 | 0 | 0 | 0 | 1 | 2 |
| 51.2201 Public Health (MPH) | 0 | 0 | 0 | 0 | 0 | 0 | 7 | 0 | 0 | 0 | 13 | 4 | 0 | 0 | 1 | 0 | 1 | 0 | 26 |
| BSOM Total | 1 | 3 | 0 | 1 | 0 | 0 | 12 | 8 | 0 | 2 | 46 | 27 | 0 | 0 | 1 | 2 | 1 | 1 | 105 |
| College of Nursing | | | | | | | | | | | | | | | | | | | |
| 51.1608 Nursing (PhD) | 1 | 0 | 0 | 0 | 0 | 0 | 0 | 0 | 0 | 0 | 2 | 0 | 0 | 0 | 0 | 0 | 0 | 0 | 3 |
| 51.1699 Nursing Science (MSN) | 1 | 0 | 1 | 0 | 0 | 0 | 13 | 0 | 3 | 0 | 73 | 12 | 0 | 0 | 6 | 1 | 0 | 0 | 110 |
| SNUR Total | 2 | 0 | 1 | 0 | 0 | 0 | 13 | 0 | 3 | 0 | 75 | 12 | 0 | 0 | 6 | 1 | 0 | 0 | 113 |
| Graduate School | | | | | | | | | | | | | | | | | | | |
| 30.9999 Coastal Resources Management (PhD) | 0 | 0 | 0 | 0 | 0 | 0 | 0 | 0 | 0 | 0 | 2 | 2 | 0 | 0 | 0 | 0 | 1 | 0 | 5 |
| GRAD Total | 0 | 0 | 0 | 0 | 0 | 0 | 0 | 0 | 0 | 0 | 2 | 2 | 0 | 0 | 0 | 0 | 1 | 0 | 5 |
| Grand Total (All Majors) | 8 | 6 | 23 | 5 | 0 | 0 | 137 | 42 | 23 | 10 | 920 | 380 | 4 | 1 | 48 | 30 | 17 | 15 | 1669 |

Source: Graduated Student Data Files, 2009-2010

Note: Reporting years include Summer 2009, Fall 2009, and Spring 2010 graduations

Note: Certificates are not included in the graduate degree count.

Faculty & Staff

Highlights

In the Fall 2010 semester:

- **ECU employed 2,054 full-time, part-time, and temporary faculty.**
- **46% of the faculty were women.**
- **22% of the faculty were ethnic minorities.**
- **51% of the faculty were under the age of 50; the average age of faculty members of all ranks was 49.**
- **30% of the faculty had more than 10 years of service with the university, while approximately one-half (52%) have fewer than 6 years of service. The average length of service was 8 years.**
- **92% of non-administrative faculty (including temporary faculty but excluding SOM) were employed on a full-time basis, and 68% were tenured or on tenure track.**
- **The average salary for all ranks of faculty (excluding SOM) was \$76,549.**
- **37% of ECU's total workforce was faculty.**
- **29% of the total workforce was ethnic minorities.**
- **ECU employed 3,446 (61%) women and 2,241 (39%) men.**

**Full and Part-Time Faculty by Unit and Tenure Status & Gender
Fall 2010**

| Unit | Tenured | | | | On Tenure Track | | | | Not on Tenure Track | | | | Retired | | | | Total | | | | Percent Tenured |
|--|--------------|------------|------------|---------------|-----------------|------------|------------|---------------|---------------------|------------|------------|---------------|-------------|----------|-----------|-------------|--------------|------------|--------------|-----------------|-----------------|
| | N | Women | Men | FTE | N | Women | Men | FTE | N | Women | Men | FTE | N | Women | Men | FTE | N | Women | Men | FTE | |
| Business Education | 49 | 10 | 39 | 49.00 | 31 | 16 | 15 | 31.00 | 41 | 24 | 17 | 36.25 | 1 | 0 | 1 | 0.25 | 122 | 50 | 72 | 116.50 | 40.2% |
| Fine Arts & Communication | 81 | 33 | 48 | 81.00 | 38 | 16 | 22 | 38.00 | 50 | 26 | 24 | 34.13 | 3 | 1 | 2 | 1.50 | 172 | 76 | 96 | 154.63 | 47.1% |
| Health & Human Performance | 40 | 11 | 29 | 39.50 | 26 | 15 | 11 | 25.74 | 46 | 23 | 23 | 33.00 | 0 | | | 0.00 | 112 | 49 | 63 | 98.24 | 35.7% |
| Human Ecology | 44 | 25 | 19 | 44.00 | 36 | 23 | 13 | 36.00 | 27 | 24 | 3 | 19.50 | 0 | | | 0.00 | 107 | 72 | 35 | 99.50 | 41.1% |
| Technology & Computer Science | 29 | 2 | 27 | 29.00 | 28 | 4 | 24 | 28.00 | 25 | 10 | 15 | 23.50 | 0 | | | 0.00 | 82 | 16 | 66 | 80.50 | 35.4% |
| Arts and Sciences | 238 | 56 | 182 | 238.00 | 94 | 49 | 45 | 94.00 | 187 | 93 | 94 | 162.75 | 6 | | 6 | 2.50 | 525 | 198 | 327 | 497.25 | 45.3% |
| Anthropology | 10 | 4 | 6 | 10.00 | 4 | 1 | 3 | 4.00 | 5 | 4 | 1 | 4.75 | 0 | | | 0.00 | 19 | 9 | 10 | 18.75 | 52.6% |
| Biology | 20 | 4 | 16 | 20.00 | 9 | 3 | 6 | 9.00 | 21 | 7 | 14 | 17.25 | 0 | | | 0.00 | 50 | 14 | 36 | 46.25 | 40.0% |
| Chemistry | 12 | 1 | 11 | 12.00 | 5 | 2 | 3 | 5.00 | 13 | 4 | 9 | 12.50 | 0 | | | 0.00 | 30 | 7 | 23 | 29.50 | 40.0% |
| Economics | 13 | 1 | 12 | 13.00 | 2 | 0 | 2 | 2.00 | 6 | 2 | 4 | 4.50 | 0 | | | 0.00 | 21 | 3 | 18 | 19.50 | 61.9% |
| English | 33 | 14 | 19 | 33.00 | 14 | 9 | 5 | 14.00 | 51 | 32 | 19 | 48.25 | 0 | | | 0.00 | 98 | 55 | 43 | 95.25 | 33.7% |
| Foreign Lang. & Literatures | 18 | 6 | 12 | 18.00 | 6 | 4 | 2 | 6.00 | 20 | 14 | 6 | 15.75 | 0 | | | 0.00 | 44 | 24 | 20 | 39.75 | 40.9% |
| Geography | 15 | 2 | 13 | 15.00 | 8 | 6 | 2 | 8.00 | 5 | 3 | 2 | 4.25 | 0 | | | 0.00 | 28 | 11 | 17 | 27.25 | 53.6% |
| Geology | 9 | 2 | 7 | 9.00 | 7 | 1 | 6 | 7.00 | 2 | 1 | 1 | 2.00 | 0 | | | 0.00 | 18 | 4 | 14 | 18.00 | 50.0% |
| History | 19 | 2 | 17 | 19.00 | 8 | 4 | 4 | 8.00 | 6 | 1 | 5 | 5.50 | 1 | | 1 | 0.50 | 34 | 7 | 27 | 33.00 | 55.9% |
| Mathematics | 16 | 3 | 13 | 16.00 | 3 | 1 | 2 | 3.00 | 28 | 13 | 15 | 26.25 | 0 | | | 0.00 | 47 | 17 | 30 | 45.25 | 34.0% |
| Philosophy | 13 | 0 | 13 | 13.00 | 3 | 2 | 1 | 3.00 | 5 | 0 | 5 | 4.00 | 0 | | | 0.00 | 21 | 2 | 19 | 20.00 | 61.9% |
| Physics | 14 | 1 | 13 | 14.00 | 1 | 0 | 1 | 1.00 | 4 | 0 | 4 | 3.00 | 1 | | 1 | 0.25 | 20 | 1 | 19 | 18.25 | 70.0% |
| Political Science | 12 | 2 | 10 | 12.00 | 8 | 6 | 2 | 8.00 | 2 | 0 | 2 | 1.75 | 0 | | | 0.00 | 22 | 8 | 14 | 21.75 | 54.5% |
| Psychology | 18 | 9 | 9 | 18.00 | 13 | 8 | 5 | 13.00 | 12 | 7 | 5 | 7.50 | 2 | | 2 | 0.75 | 45 | 24 | 21 | 39.25 | 40.0% |
| Sociology | 16 | 5 | 11 | 16.00 | 3 | 2 | 1 | 3.00 | 7 | 5 | 2 | 5.50 | 2 | | 2 | 1.00 | 28 | 12 | 16 | 25.50 | 57.1% |
| Allied Health Sciences | 37 | 17 | 20 | 36.75 | 20 | 13 | 7 | 20.00 | 28 | 19 | 9 | 21.40 | 1 | | 1 | 0.50 | 86 | 49 | 37 | 78.65 | 43.0% |
| Medicine | 155 | 31 | 124 | 154.25 | 89 | 34 | 55 | 88.85 | 222 | 89 | 133 | 198.75 | 3 | 1 | 2 | 1.50 | 469 | 155 | 314 | 443.35 | 33.0% |
| Nursing | 19 | 18 | 1 | 19.00 | 7 | 7 | 0 | 7.00 | 79 | 72 | 7 | 62.24 | 1 | 1 | | 0.50 | 106 | 98 | 8 | 88.74 | 17.9% |
| East Campus Library | 18 | 9 | 9 | 18.00 | 17 | 9 | 8 | 17.00 | 0 | 0 | 0 | 0.00 | 0 | | | 0.00 | 35 | 18 | 17 | 35.00 | 51.4% |
| West Campus Library | 4 | 2 | 2 | 4.00 | 1 | 1 | 0 | 1.00 | 3 | 3 | 0 | 3.00 | 0 | | | 0.00 | 8 | 6 | 2 | 8.00 | 50.0% |
| Other | 4 | 2 | 2 | 4.00 | 1 | 1 | 0 | 1.00 | 2 | 2 | 0 | 1.50 | 0 | | | 0.00 | 7 | 5 | 2 | 6.50 | 57.1% |
| Grand Total | 783 | 254 | 529 | 781.50 | 433 | 218 | 215 | 432.59 | 820 | 472 | 348 | 654.64 | 18 | 3 | 15 | 8.59 | 2,054 | 947 | 1,107 | 1,877.32 | 38.1% |
| Percentage of Total | 38.1% | | | 41.6% | 21.1% | | | 23.0% | 39.9% | | | 34.9% | 0.9% | | | 0.5% | | | | 100.0% | |

Source: Personnel Data File, Fall 2010.

Note: Faculty count does not include ROTC faculty or faculty serving as administrators.

Note: Retired faculty includes faculty who were tenured or on tenure track, but are now retired or in phased retirement.

Full and Part-Time Faculty by Rank and Gender

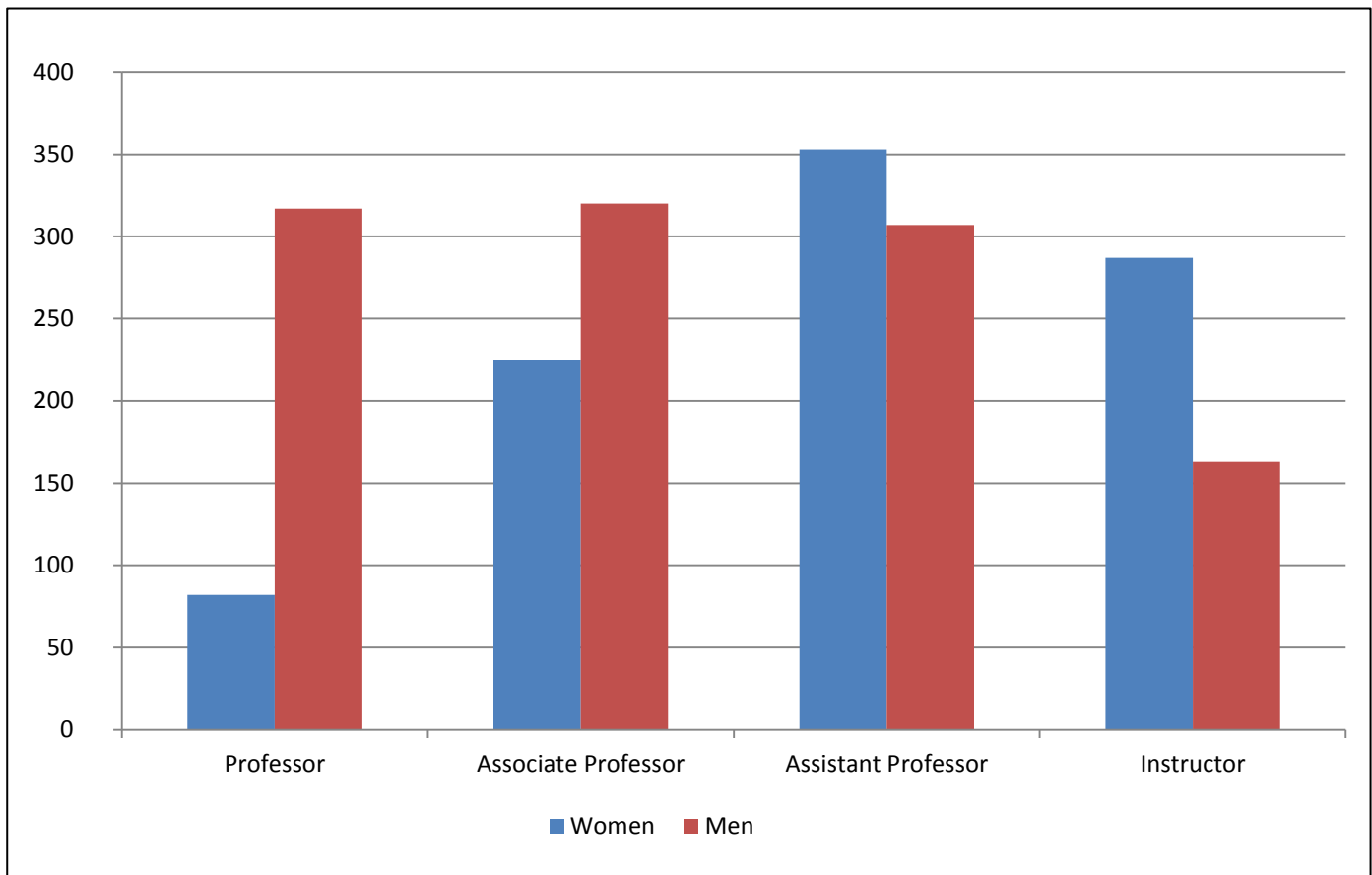

| Rank | Women | | Men | | Total | |
|----------------------------|------------|--------------|--------------|--------------|--------------|---------------|
| | N | % of Rank | N | % of Rank | N | % of Total |
| Professor | 82 | 20.6% | 317 | 16.8% | 399 | 19.4% |
| Associate Professor | 225 | 41.3% | 320 | 11.3% | 545 | 26.5% |
| Assistant Professor | 353 | 53.5% | 307 | 3.8% | 660 | 32.1% |
| Instructor | 287 | 63.8% | 163 | 3.0% | 450 | 21.9% |
| Total | 947 | 46.1% | 1,107 | 53.9% | 2,054 | 100.0% |

Source: Personnel Data File, Fall 2010.

Note: Faculty headcount includes BSOM and temporary positions, but does not include ROTC faculty, or faculty serving as administrators.

Full and Part-Time Faculty by Race/Ethnicity

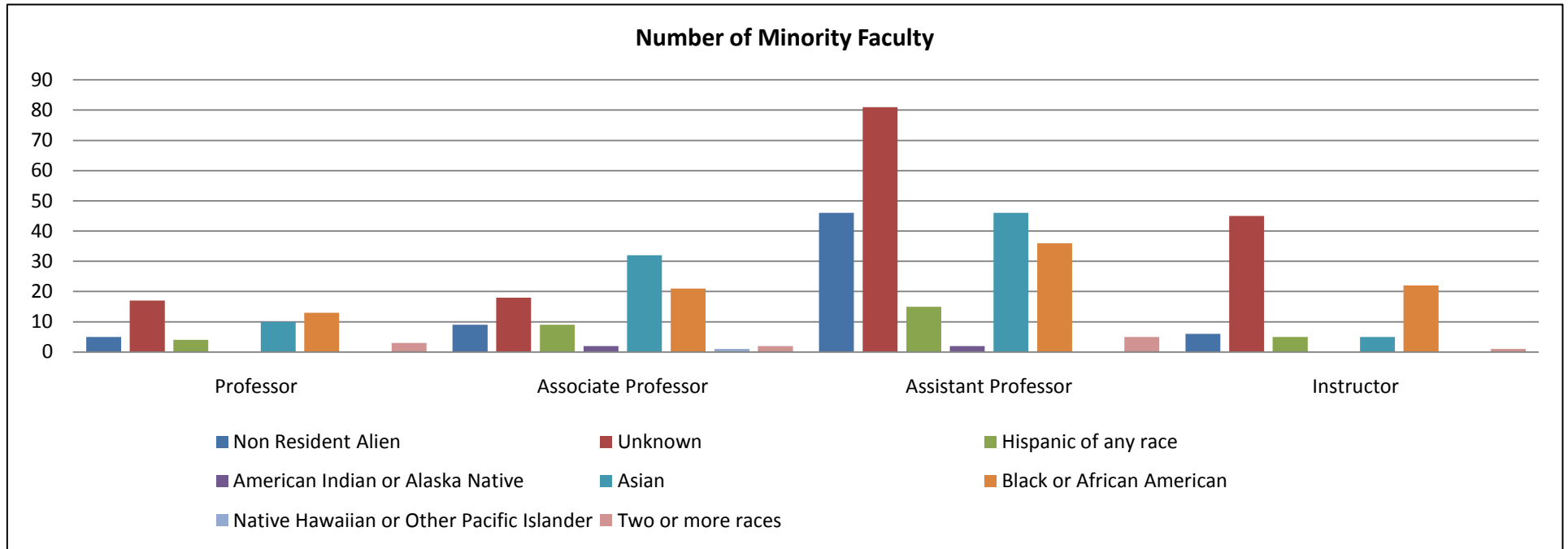

| Rank | Non Resident Alien | | Unknown | | Hispanic of any race | | American Indian or Alaska Native | | Asian | | Black or African American | | Native Hawaiian or Other Pacific | | White | | Two or more races | | Total | |
|-----------------------------|--------------------|-------------|------------|-------------|----------------------|-------------|----------------------------------|-------------|-----------|-------------|---------------------------|-------------|----------------------------------|-------------|--------------|--------------|-------------------|-------------|--------------|----------------|
| | N | % of Rank | N | % of Rank | N | % of Rank | N | % of Rank | N | % of Rank | N | % of Rank | N | % of Rank | N | % of Rank | N | % of Rank | N | FTE |
| Professor | 5 | 1.3% | 17 | 4.3% | 4 | 1.0% | 0 | 0.0% | 10 | 2.5% | 13 | 3.3% | 0 | 0.0% | 347 | 87.0% | 3 | 0.8% | 399 | 378.8 |
| Associate Professor | 9 | 1.7% | 18 | 3.3% | 9 | 1.7% | 2 | 0.4% | 32 | 5.9% | 21 | 3.9% | 1 | 0.2% | 451 | 82.8% | 2 | 0.4% | 545 | 533.6 |
| Assistant Professor | 46 | 7.0% | 81 | 12.3% | 15 | 2.3% | 2 | 0.3% | 46 | 7.0% | 36 | 5.5% | 0 | 0.0% | 429 | 65.0% | 5 | 0.8% | 660 | 634.6 |
| Instructor | 6 | 1.3% | 45 | 10.0% | 5 | 1.1% | 0 | 0.0% | 5 | 1.1% | 22 | 4.9% | 0 | 0.0% | 366 | 81.3% | 1 | 0.2% | 450 | 330.3 |
| Total and % of Total | 66 | 3.2% | 161 | 7.8% | 33 | 1.6% | 4 | 0.2% | 93 | 4.5% | 92 | 4.5% | 1 | 0.0% | 1,593 | 77.6% | 11 | 0.5% | 2,054 | 100.00% |

Source: Personnel Data File, Fall 2010.

Note: Faculty headcount includes BSOM and temporary positions, but does not include ROTC faculty, or faculty serving as administrators.

Note: Race/ethnicity reported using the new race/ethnicity categories as required by IPEDS.

Full and Part-Time Faculty by Age Interval

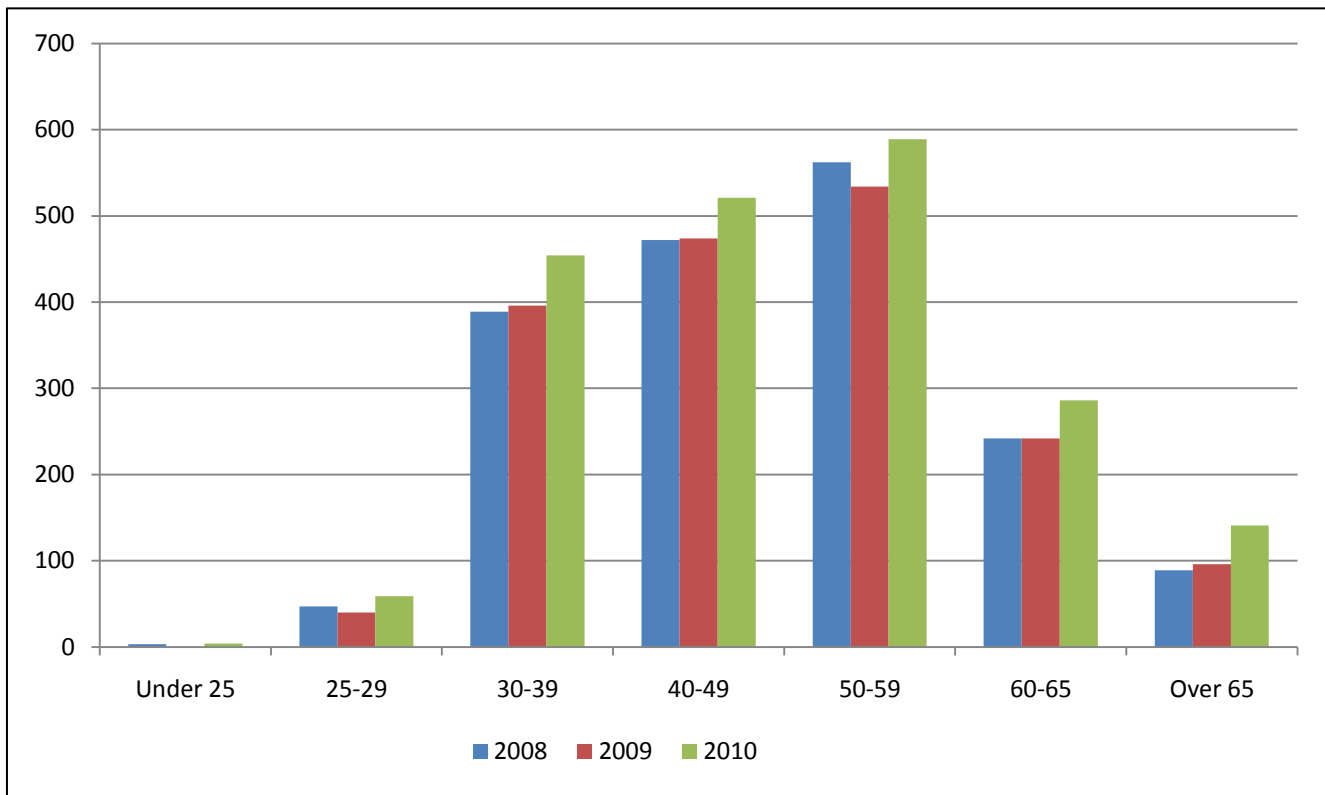

| Age Interval | 2008 | | 2009 | | 2010 | |
|-----------------|--------------|---------------|--------------|---------------|--------------|---------------|
| | N | % of Total | N | % of Total | N | % of Total |
| Under 25 | 3 | 0.2% | 0 | 0.0% | 4 | 0.2% |
| 25-29 | 47 | 2.6% | 40 | 2.2% | 59 | 2.9% |
| 30-39 | 389 | 21.6% | 396 | 22.2% | 454 | 22.1% |
| 40-49 | 472 | 26.2% | 474 | 26.6% | 521 | 25.4% |
| 50-59 | 562 | 31.2% | 534 | 30.0% | 589 | 28.7% |
| 60-65 | 242 | 13.4% | 242 | 13.6% | 286 | 13.9% |
| Over 65 | 89 | 4.9% | 96 | 5.4% | 141 | 6.9% |
| Total | 1,804 | 100.0% | 1,782 | 100.0% | 2,054 | 100.0% |

Source: Personnel Data Files, Fall 2008 through 2010.

Note: Faculty headcount includes BSOM and temporary positions, but does not include ROTC faculty, or faculty serving as administrators. as administrators.

Full and Part-Time Faculty Average Age by Rank and Gender

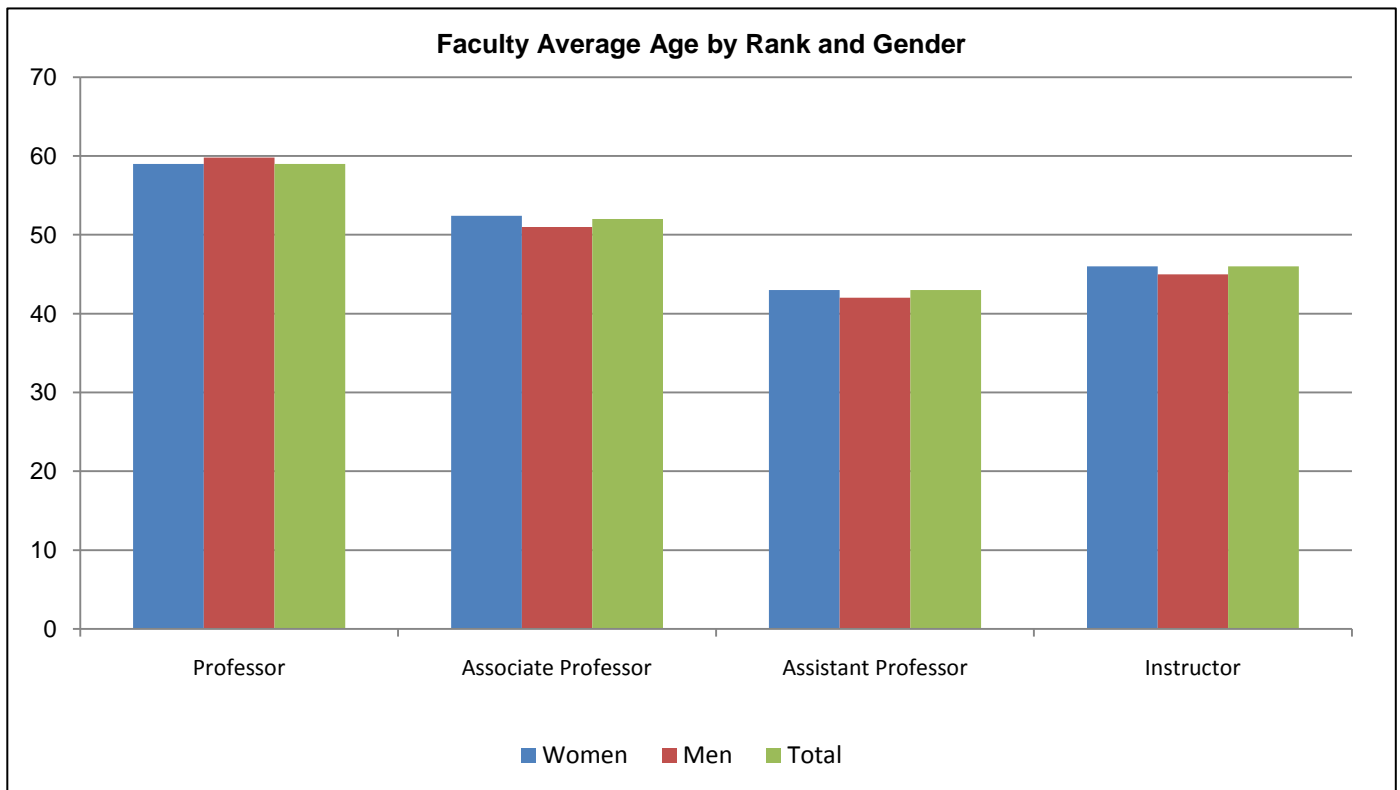

| Rank | Women | | Men | | Total | |
|----------------------------|------------|-------------|--------------|-------------|--------------|-------------|
| | N | Average Age | N | Average Age | N | Average Age |
| Professor | 82 | 59 | 317 | 60 | 399 | 59 |
| Associate Professor | 225 | 52 | 320 | 51 | 545 | 52 |
| Assistant Professor | 353 | 43 | 307 | 42 | 660 | 43 |
| Instructor | 287 | 46 | 163 | 45 | 450 | 46 |
| All Ranks | 947 | 47 | 1,107 | 50 | 2,054 | 49 |

Source: Personnel Data File, Fall 2010.

Note: Faculty headcount includes BSOM and temporary positions, but does not include ROTC faculty, or faculty serving as administrators. serving as administrators.

Full and Part-Time Faculty by Years of Service

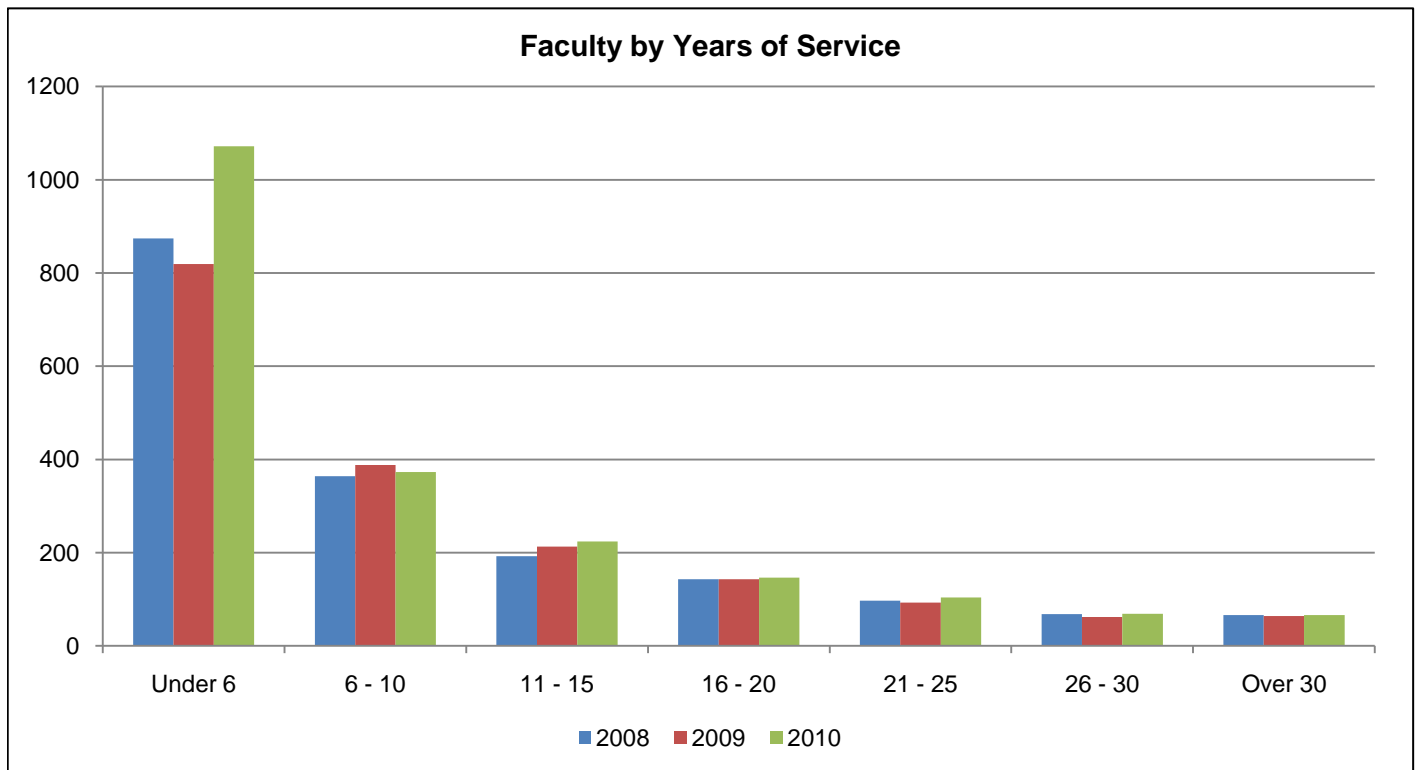

| Years of Service | 2008 | | 2009 | | 2010 | |
|------------------|--------------|---------------|--------------|---------------|--------------|---------------|
| | N | % of Total | N | % of Total | N | % of Total |
| Under 6 | 874 | 48.4% | 819 | 46.0% | 1072 | 52.2% |
| 6 - 10 | 364 | 20.2% | 388 | 21.8% | 373 | 18.2% |
| 11 - 15 | 192 | 10.6% | 213 | 12.0% | 224 | 10.9% |
| 16 - 20 | 143 | 7.9% | 143 | 8.0% | 146 | 7.1% |
| 21 - 25 | 97 | 5.4% | 93 | 5.2% | 104 | 5.1% |
| 26 - 30 | 68 | 3.8% | 62 | 3.5% | 69 | 3.4% |
| Over 30 | 66 | 3.7% | 64 | 3.6% | 66 | 3.2% |
| Total | 1,804 | 100.0% | 1,782 | 100.0% | 2,054 | 100.0% |

Source: Personnel Data Files, Fall 2008 through 2010.

Note: Faculty headcount includes BSOM and temporary positions, but does not include ROTC faculty, or faculty serving as administrators.

Full and Part-Time Faculty Average Years of Service by Rank and Gender

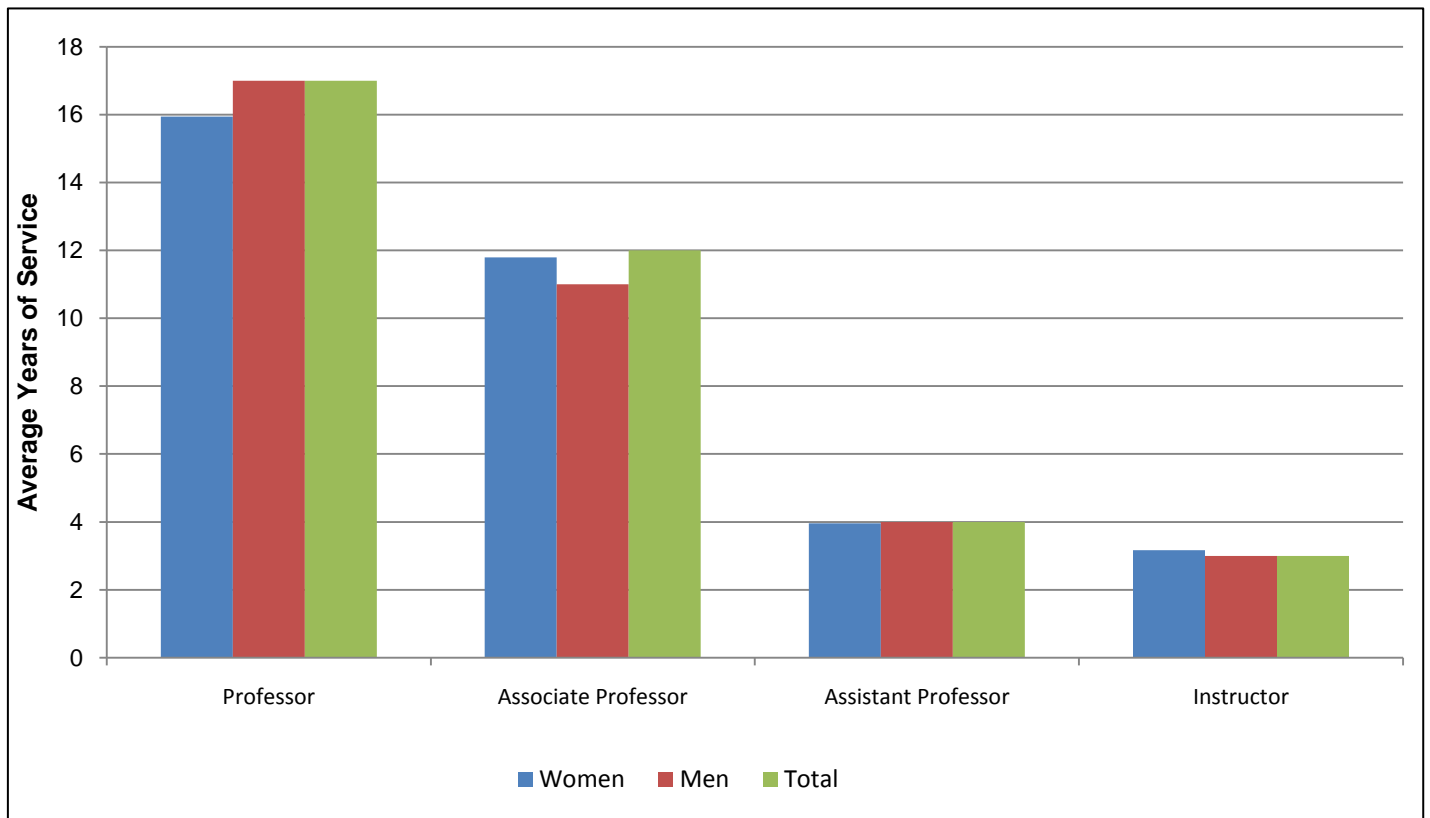

| Rank | Women | | Men | | Total | |
|----------------------------|------------|---------------|--------------|---------------|--------------|---------------|
| | N | Average Years | N | Average Years | N | Average Years |
| Professor | 82 | 16 | 317 | 17 | 399 | 17 |
| Associate Professor | 225 | 12 | 320 | 11 | 545 | 12 |
| Assistant Professor | 353 | 4 | 307 | 4 | 660 | 4 |
| Instructor | 287 | 3 | 163 | 3 | 450 | 3 |
| All Ranks | 947 | 7 | 1,107 | 10 | 2,054 | 8 |

Source: Personnel Data File, Fall 2010.

Note: Faculty headcount includes BSOM and temporary positions, but does not include ROTC faculty, or faculty serving as administrators.

**Full and Part-Time Faculty by Unit and Tenure Status
Fall 2010**

| Unit | Tenured | | On Tenure Track | | Not on Tenure Track | | Retired | | Total | | Percent Tenured |
|--|--------------|---------------|-----------------|---------------|---------------------|---------------|-------------|-------------|----------------|-----------------|-----------------|
| | N | FTE | N | FTE | N | FTE | N | FTE | N | FTE | |
| Business | 49 | 49.00 | 31 | 31.00 | 41 | 36.25 | 1 | 0.25 | 122 | 116.50 | 40.2% |
| Education | 65 | 65.00 | 45 | 45.00 | 110 | 58.62 | 3 | 1.84 | 223 | 170.46 | 29.1% |
| Fine Arts & Communication | 81 | 81.00 | 38 | 38.00 | 50 | 34.13 | 3 | 1.50 | 172 | 154.63 | 47.1% |
| Health & Human Performance | 40 | 39.50 | 26 | 25.74 | 46 | 33.00 | 0 | 0.00 | 112 | 98.24 | 35.7% |
| Human Ecology | 44 | 44.00 | 36 | 36.00 | 27 | 19.50 | 0 | 0.00 | 107 | 99.50 | 41.1% |
| Technology & Computer Science | 29 | 29.00 | 28 | 28.00 | 25 | 23.50 | 0 | 0.00 | 82 | 80.50 | 35.4% |
| Arts and Sciences | 239 | 239.00 | 94 | 94.00 | 187 | 162.75 | 6 | 2.50 | 526 | 498.25 | 45.4% |
| Anthropology | 10 | 10.00 | 4 | 4.00 | 5 | 4.00 | 0 | 0.00 | 19 | 18.00 | 52.6% |
| Biology | 20 | 20.00 | 9 | 9.00 | 21 | 17.25 | 0 | 0.00 | 50 | 46.25 | 40.0% |
| Chemistry | 12 | 12.00 | 5 | 5.00 | 13 | 12.50 | 0 | 0.00 | 30 | 29.50 | 40.0% |
| Economics | 13 | 13.00 | 2 | 2.00 | 6 | 5.25 | 0 | 0.00 | 21 | 20.25 | 61.9% |
| English | 33 | 33.00 | 14 | 14.00 | 51 | 48.25 | 0 | 0.00 | 98 | 95.25 | 33.7% |
| Foreign Lang. & Literatures | 18 | 18.00 | 6 | 6.00 | 20 | 15.75 | 0 | 0.00 | 44 | 39.75 | 40.9% |
| Geography | 15 | 15.00 | 8 | 8.00 | 5 | 4.25 | 0 | 0.00 | 28 | 27.25 | 53.6% |
| Geology | 9 | 9.00 | 7 | 7.00 | 2 | 2.00 | 0 | 0.00 | 18 | 18.00 | 50.0% |
| History | 19 | 19.00 | 8 | 8.00 | 6 | 5.50 | 1 | 0.50 | 34 | 33.00 | 55.9% |
| Honors | 1 | 1.00 | 0 | 0.00 | 0 | 0.00 | 0 | 0.00 | 1 | 1.00 | 100.0% |
| Mathematics | 16 | 16.00 | 3 | 3.00 | 28 | 26.25 | 0 | 0.00 | 47 | 45.25 | 34.0% |
| Philosophy | 13 | 13.00 | 3 | 3.00 | 5 | 4.00 | 0 | 0.00 | 21 | 20.00 | 61.9% |
| Physics | 14 | 14.00 | 1 | 1.00 | 4 | 3.00 | 1 | 0.25 | 20 | 18.25 | 70.0% |
| Political Science | 12 | 12.00 | 8 | 8.00 | 2 | 1.75 | 0 | 0.00 | 22 | 21.75 | 54.5% |
| Psychology | 18 | 18.00 | 13 | 13.00 | 12 | 7.50 | 2 | 0.75 | 45 | 39.25 | 40.0% |
| Sociology | 16 | 16.00 | 3 | 3.00 | 7 | 5.50 | 2 | 1.00 | 28 | 25.50 | 57.1% |
| Allied Health Sciences | 37 | 36.75 | 20 | 20.00 | 28 | 21.40 | 1 | 0.50 | 86 | 78.65 | 43.0% |
| Medicine | 155 | 154.25 | 89 | 88.85 | 222 | 198.75 | 3 | 1.50 | 469 | 443.35 | 33.0% |
| Nursing | 19 | 19.00 | 7 | 7.00 | 79 | 62.24 | 1 | 0.50 | 106 | 88.74 | 17.9% |
| East Campus Library | 18 | 18.00 | 17 | 17.00 | 0 | 0.00 | 0 | 0.00 | 35 | 35.00 | 51.4% |
| West Campus Library | 4 | 4.00 | 1 | 1.00 | 3 | 3.00 | 0 | 0.00 | 8 | 8.00 | 50.0% |
| Other | 3 | 3.00 | 1 | 1.00 | 2 | 1.50 | 0 | 0.00 | 6 | 5.50 | 50.0% |
| Grand Total | 783 | 781.50 | 433 | 432.59 | 820 | 654.64 | 18 | 8.59 | 2054.00 | 1,877.32 | 38.1% |
| Percentage of Total | 38.1% | 41.6% | 21.1% | 23.0% | 39.9% | 34.9% | 0.9% | 0.5% | 100.0% | 100.0% | |

Source: Personnel Data File, Fall 2010.

Note: Faculty headcount includes BSOM and temporary positions, but does not include ROTC faculty, or faculty serving as administrators.

Note: Retired faculty includes faculty who were tenured or on tenure track, but are now retired or in phased retirement.

Faculty FTE (Full-Time Equivalent) by Unit, Gender, and Full or Part-Time Status

| Unit | Women | | Men | | Total FTE |
|--|---------------|---------------|---------------|---------------|----------------|
| | Full-Time FTE | Part-Time FTE | Full-Time FTE | Part-Time FTE | |
| Business | 44.0 | 2.3 | 69.0 | 1.3 | 116.50 |
| Education | 88.0 | 25.5 | 48.0 | 9.0 | 170.46 |
| Fine Arts & Communication | 60.0 | 7.3 | 80.0 | 7.3 | 154.63 |
| Health & Human Performance | 42.0 | 2.0 | 50.0 | 4.2 | 98.24 |
| Human Ecology | 61.0 | 4.3 | 34.0 | 0.3 | 99.50 |
| Technology & Computer Science | 14.0 | 1.5 | 64.0 | 1.0 | 80.50 |
| Arts and Sciences | 177.0 | 9.8 | 294.0 | 16.5 | 497.25 |
| Anthropology | 8.0 | 0.8 | 10.0 | 0.0 | 18.75 |
| Biology | 13.0 | 0.5 | 30.0 | 2.8 | 46.25 |
| Chemistry | 7.0 | 0.0 | 21.0 | 1.5 | 29.50 |
| Economics | 3.0 | 0.0 | 15.0 | 1.5 | 19.50 |
| English | 53.0 | 1.3 | 39.0 | 2.0 | 95.25 |
| Foreign Languages & Literatures | 18.0 | 2.8 | 18.0 | 1.0 | 39.75 |
| Geography | 10.0 | 0.3 | 17.0 | 0.0 | 27.25 |
| Geology | 4.0 | 0.0 | 14.0 | 0.0 | 18.00 |
| History | 7.0 | 0.0 | 25.0 | 1.0 | 33.00 |
| Mathematics | 13.0 | 2.3 | 30.0 | 0.0 | 45.25 |
| Philosophy | 2.0 | 0.0 | 17.0 | 1.0 | 20.00 |
| Physics | 1.0 | 0.0 | 16.0 | 1.3 | 18.25 |
| Political Science | 8.0 | 0.0 | 13.0 | 0.8 | 21.75 |
| Psychology | 19.0 | 1.8 | 17.0 | 1.5 | 39.25 |
| Sociology | 11.0 | 0.3 | 12.0 | 2.3 | 25.50 |
| Allied Health Sciences | 42.0 | 3.2 | 30.0 | 3.5 | 78.65 |
| Medicine | 131.0 | 14.3 | 285.0 | 13.1 | 443.35 |
| Nursing | 71.0 | 10.5 | 7.0 | 0.2 | 88.74 |
| East Campus Library | 18.0 | 0.0 | 17.0 | 0.0 | 35.00 |
| West Campus Library | 6.0 | 0.0 | 2.0 | 0.0 | 8.00 |
| Other | 4.0 | 0.5 | 2.0 | 0.0 | 6.50 |
| Grand Total | 758.0 | 81.0 | 982.0 | 56.3 | 1877.32 |
| Percentage of Total | 40.4% | 4.3% | 52.3% | 3.0% | |

Source: Personnel Data File, Fall 2010.

Note: Faculty FTE does not include ROTC faculty, or faculty serving as administrators.

Note: Faculty counts are based on home department assignments as recorded in the Personnel Data File, and are calculated in conformance to UNC-GA policy, which assumes that one faculty member does not exceed one full-time equivalent (FTE).

**Longitudinal Profile of Faculty Tenure Status
(Brody School of Medicine Excluded)**

| Year | Type of Employee | Tenured | | | | | On Tenure Track | | | | | Not on Tenure Track | | | | | Total | |
|------|------------------|------------|--------------|-----------|------------|--------------|-----------------|--------------|-----------|------------|--------------|---------------------|--------------|------------|--------------|--------------|--------------|----------------|
| | | Full-time | | Part-time | | | Full-time | | Part-time | | | Full-time | | Part-time | | | | |
| | | N | FTE | N | FTE | % Row FTE | N | FTE | N | FTE | % Row FTE | N | FTE | N | FTE | % Row FTE | | |
| 2010 | Faculty | 630 | 43.7% | 3 | 1.3 | 0.09% | 347 | 24.1% | 0 | 0.7 | 0.05% | 355 | 24.6% | 258 | 108.0 | 7.49% | 1,593 | 1,442.0 |
| | Admin. | 33 | 100.0% | 0 | 0.0 | 0.00% | 0 | 0.0% | 0 | 0.0 | 0.00% | 0 | 0.0% | 0 | 0.0 | 0.00% | 33 | 33.0 |
| | Total | 663 | 45.0% | 3 | 1.3 | 0.08% | 347 | 23.5% | 0 | 0.7 | 0.05% | 355 | 24.1% | 258 | 108.0 | 7.32% | 1,626 | 1,475.0 |
| 2009 | Faculty | 593 | 42.3% | 3 | 1.3 | 0.09% | 378 | 26.9% | 0 | 0.0 | 0.00% | 349 | 24.9% | 207 | 81.6 | 5.81% | 1,530 | 1,402.8 |
| | Admin. | 36 | 100.0% | 0 | 0.0 | 0.00% | 0 | 0.0% | 0 | 0.0 | 0.00% | 0 | 0.0% | 0 | 0.0 | 0.00% | 36 | 36.0 |
| | Total | 629 | 43.7% | 3 | 1.3 | 0.09% | 378 | 26.3% | 0 | 0.0 | 0.00% | 349 | 24.3% | 207 | 81.6 | 5.67% | 1,566 | 1,438.8 |
| 2008 | Faculty | 559 | 38.3% | 5 | 2.0 | 0.14% | 419 | 28.7% | 1 | 0.0 | 0.00% | 361 | 24.8% | 292 | 116.6 | 8.00% | 1,637 | 1,457.6 |
| | Admin. | 24 | 100.0% | 0 | 0.0 | 0.00% | 0 | 1.0% | 0 | 0.0 | 0.00% | 0 | 0.0% | 0 | 0.0 | 0.00% | 24 | 24.0 |
| | Total | 583 | 39.3% | 5 | 2.0 | 0.14% | 419 | 28.3% | 1 | 0.0 | 0.00% | 361 | 24.4% | 292 | 116.6 | 7.87% | 1,661 | 1,481.6 |
| 2007 | Faculty | 514 | 37.2% | 1 | 0.3 | 0.02% | 393 | 28.5% | 3 | 1.3 | 0.09% | 361 | 26.1% | 274 | 111.6 | 8.08% | 1,546 | 1,381.2 |
| | Admin. | 38 | 95.0% | 0 | 0.0 | 0.00% | 1 | 1.0% | 0 | 0.0 | 0.00% | 1 | 2.5% | 0 | 0.0 | 0.00% | 40 | 40.0 |
| | Total | 552 | 38.8% | 1 | 0.3 | 0.02% | 394 | 27.7% | 3 | 1.3 | 0.09% | 362 | 25.5% | 274 | 111.6 | 7.85% | 1,586 | 1,421.2 |
| 2006 | Faculty | 446 | 34.3% | 6 | 4.0 | 0.31% | 376 | 28.9% | 8 | 5.3 | 0.41% | 371 | 28.5% | 253 | 99.0 | 7.61% | 1,460 | 1,301.4 |
| | Admin. | 55 | 79.3% | 1 | 0.8 | 1.21% | 3 | 3.0% | 0 | 0.0 | 0.00% | 10 | 14.4% | 1 | 0.5 | 0.72% | 70 | 69.3 |
| | Total | 501 | 36.6% | 7 | 4.9 | 0.35% | 379 | 27.6% | 8 | 5.3 | 0.39% | 381 | 27.8% | 254 | 99.5 | 7.26% | 1,530 | 1,370.7 |
| 2005 | Faculty | 448 | 37.1% | 14 | 8.1 | 0.67% | 325 | 26.9% | 6 | 3.7 | 0.31% | 331 | 27.4% | 239 | 92.1 | 7.62% | 1,363 | 1,207.9 |
| | Admin. | 61 | 72.7% | 2 | 1.3 | 1.60% | 2 | 2.4% | 0 | 0.0 | 0.00% | 19 | 22.6% | 1 | 0.6 | 0.71% | 85 | 83.9 |
| | Total | 509 | 39.4% | 16 | 9.4 | 0.73% | 327 | 25.3% | 6 | 3.7 | 0.29% | 350 | 27.1% | 240 | 92.7 | 7.17% | 1,448 | 1,291.8 |
| 2004 | Faculty | 440 | 37.8% | 10 | 5.3 | 0.45% | 317 | 27.2% | 3 | 1.9 | 0.16% | 322 | 27.7% | 192 | 78.3 | 6.72% | 1,284 | 1,164.5 |
| | Admin. | 55 | 70.9% | 0 | 0.0 | 0.00% | 3 | 3.9% | 0 | 0.0 | 0.00% | 19 | 24.5% | 1 | 0.6 | 0.77% | 78 | 77.6 |
| | Total | 495 | 39.9% | 10 | 5.3 | 0.42% | 320 | 25.8% | 3 | 1.9 | 0.15% | 341 | 27.5% | 193 | 78.9 | 6.35% | 1,362 | 1,242.1 |
| 2003 | Faculty | 411 | 37.4% | 17 | 8.9 | 0.81% | 310 | 28.2% | 5 | 3.1 | 0.28% | 304 | 27.7% | 156 | 62.0 | 5.64% | 1,203 | 1,098.9 |
| | Admin. | 60 | 70.8% | 1 | 0.5 | 0.59% | 3 | 3.5% | 0 | 0.0 | 0.00% | 19 | 22.4% | 3 | 2.3 | 2.70% | 86 | 84.8 |
| | Total | 471 | 39.8% | 18 | 9.4 | 0.79% | 313 | 26.4% | 5 | 3.1 | 0.26% | 323 | 27.3% | 159 | 64.3 | 5.43% | 1,289 | 1,183.7 |
| 2002 | Faculty | 404 | 39.8% | 15 | 7.8 | 0.76% | 231 | 22.7% | 5 | 4.1 | 0.41% | 315 | 31.0% | 146 | 54.4 | 5.35% | 1,116 | 1,016.3 |
| | Admin. | 49 | 70.4% | 1 | 0.5 | 0.72% | 4 | 5.8% | 0 | 0.0 | 0.00% | 13 | 18.7% | 5 | 3.1 | 4.40% | 72 | 69.6 |
| | Total | 453 | 41.7% | 16 | 8.3 | 0.76% | 235 | 21.6% | 5 | 4.1 | 0.38% | 328 | 30.2% | 151 | 57.5 | 5.29% | 1,188 | 1,085.9 |
| 2001 | Faculty | 401 | 40.6% | 16 | 6.6 | 0.66% | 231 | 23.4% | 1 | 0.8 | 0.08% | 285 | 28.9% | 161 | 62.8 | 6.36% | 1,095 | 987.1 |
| | Admin. | 48 | 75.1% | 3 | 1.0 | 1.56% | 4 | 6.3% | 0 | 0.0 | 0.00% | 8 | 12.5% | 5 | 2.9 | 4.60% | 68 | 63.9 |
| | Total | 449 | 42.7% | 19 | 7.6 | 0.72% | 235 | 22.4% | 1 | 0.8 | 0.07% | 293 | 27.9% | 166 | 65.8 | 6.26% | 1,163 | 1,051.1 |

Source: Personnel Data Files, Fall 2001 through Fall 2010; totals may be inexact due to rounding.

Note: Total faculty shown in this table may differ from other IPAR tables due to the inclusion of temporary faculty and faculty in administrative positions. Faculty who meet the following criteria are included: currently employed in an EPA position; coded as Faculty or Administrator with rank of Professor, Associate Professor, Assistant Professor, Instructor, or Lecturer; and have a rank modifier of None, Distinguished, Clinical, Research, Librarian, Visiting, Visiting Distinguished, Visiting Librarian, or Teaching.

Note: Tenured and tenure-track faculty who are on leave-without-pay to work on other projects or grants are included. Not on Tenure Track includes faculty who were tenured or on tenure track but are now retired but still teaching, or are in the phased retirement program. In 2010 the part-time, not on tenure track total includes 15 faculty (7.09 FTE) that are retired, or on phased retirement in the Faculty line.

Note: Faculty count excludes BSOM, School of Dentistry, and ROTC faculty.

Longitudinal Profile of Faculty Tenure Status (All ECU Units Included)

| Year | Type of Employee | Tenured | | | | | On Tenure Track | | | | | Not on Tenure Track | | | | | Total N FTE | |
|------|------------------|------------|--------------|-----------|-------------|-------------|-----------------|--------------|-----------|-------------|-------------|---------------------|--------------|------------|--------------|-------------|----------------|----------------|
| | | Full-time | | Part-time | | | Full-time | | Part-time | | | Full-time | | Part-time | | | | |
| | | N | % Row FTE | N | FTE | % Row FTE | N | FTE | N | FTE | % Row FTE | N | FTE | N | FTE | % Row FTE | | |
| 2010 | Faculty | 780 | 41.4% | 7 | 5.5 | 0.3% | 435 | 23.1% | 2 | 1.6 | 0.1% | 533 | 28.3% | 305 | 130.2 | 6.9% | 2,062 | 1,885.3 |
| | Admin. | 43 | 89.6% | 0 | 0.0 | 0.0% | 1 | 2.1% | 0 | 0.0 | 0.0% | 4 | 8.3% | 0 | 0.0 | 0.0% | 48 | 48.0 |
| | Total | 823 | 42.6% | 7 | 5.5 | 0.3% | 436 | 22.6% | 2 | 1.6 | 0.1% | 537 | 27.8% | 305 | 130.2 | 6.7% | 2,110 | 1,933.3 |
| 2009 | Faculty | 746 | 40.8% | 5 | 3.1 | 0.2% | 459 | 25.1% | 0 | 0.0 | 0.0% | 514 | 28.1% | 254 | 104.2 | 5.7% | 1,978 | 1,826.2 |
| | Admin. | 47 | 97.9% | 0 | 0.0 | 0.0% | 0 | 0.0% | 0 | 0.0 | 0.0% | 1 | 2.1% | 0 | 0.0 | 0.0% | 48 | 48.0 |
| | Total | 793 | 42.3% | 5 | 3.1 | 0.2% | 459 | 24.5% | 0 | 0.0 | 0.0% | 515 | 27.5% | 254 | 104.2 | 5.6% | 2,026 | 1,874.2 |
| 2008 | Faculty | 720 | 38.4% | 10 | 4.3 | 0.2% | 478 | 25.5% | 1 | 0.0 | 0.0% | 523 | 27.9% | 350 | 149.1 | 8.0% | 2,082 | 1,874.3 |
| | Admin. | 29 | 100.0% | 0 | 0.0 | 0.0% | 0 | 0.0% | 0 | 0.0 | 0.0% | 0 | 0.0% | 0 | 0.0 | 0.0% | 29 | 29.0 |
| | Total | 749 | 39.4% | 10 | 4.3 | 0.2% | 478 | 25.1% | 1 | 0.0 | 0.0% | 523 | 27.5% | 350 | 149.1 | 7.8% | 2,111 | 1,903.3 |
| 2007 | Faculty | 664 | 37.5% | 6 | 3.5 | 0.2% | 449 | 25.4% | 6 | 3.9 | 0.2% | 506 | 28.6% | 324 | 143.3 | 8.1% | 1,955 | 1,769.7 |
| | Admin. | 48 | 92.3% | 0 | 0.0 | 0.0% | 2 | 3.8% | 0 | 0.0 | 0.0% | 2 | 3.8% | 0 | 0.0 | 0.0% | 52 | 52.0 |
| | Total | 712 | 39.1% | 6 | 3.5 | 0.2% | 451 | 24.8% | 6 | 3.9 | 0.2% | 508 | 27.9% | 324 | 143.3 | 7.9% | 2,007 | 1,821.7 |
| 2006 | Faculty | 571 | 33.9% | 36 | 25.3 | 1.5% | 434 | 25.8% | 16 | 10.0 | 0.6% | 507 | 30.1% | 315 | 135.3 | 8.0% | 1,879 | 1,682.6 |
| | Admin. | 75 | 80.8% | 5 | 3.3 | 3.6% | 3 | 3.2% | 0 | 0.0 | 0.0% | 11 | 11.8% | 1 | 0.5 | 0.5% | 95 | 92.8 |
| | Total | 646 | 36.4% | 41 | 28.6 | 1.6% | 437 | 24.6% | 16 | 10.0 | 0.6% | 518 | 29.2% | 316 | 135.8 | 7.7% | 1,974 | 1,775.4 |
| 2005 | Faculty | 557 | 35.2% | 39 | 26.9 | 1.7% | 395 | 25.0% | 19 | 11.8 | 0.7% | 461 | 29.2% | 299 | 128.9 | 8.2% | 1,770 | 1,580.6 |
| | Admin. | 80 | 73.7% | 5 | 2.9 | 2.7% | 3 | 2.8% | 0 | 0.0 | 0.0% | 22 | 20.3% | 1 | 0.6 | 0.6% | 111 | 108.5 |
| | Total | 637 | 37.7% | 44 | 29.8 | 1.8% | 398 | 23.6% | 19 | 11.8 | 0.7% | 483 | 28.6% | 300 | 129.5 | 7.7% | 1,881 | 1,689.1 |
| 2004 | Faculty | 560 | 36.9% | 29 | 19.5 | 1.3% | 379 | 25.0% | 15 | 10.8 | 0.7% | 445 | 29.3% | 236 | 103.1 | 6.8% | 1,664 | 1,517.3 |
| | Admin. | 74 | 73.8% | 2 | 0.7 | 0.6% | 3 | 3.0% | 0 | 0.0 | 0.0% | 22 | 21.9% | 1 | 0.6 | 0.6% | 102 | 100.3 |
| | Total | 634 | 39.2% | 31 | 20.1 | 1.2% | 382 | 23.6% | 15 | 10.8 | 0.7% | 467 | 28.9% | 237 | 103.7 | 6.4% | 1,766 | 1,617.6 |
| 2003 | Faculty | 528 | 36.4% | 36 | 23.7 | 1.6% | 381 | 26.3% | 12 | 7.8 | 0.5% | 420 | 28.9% | 205 | 90.8 | 6.3% | 1,582 | 1,451.3 |
| | Admin. | 79 | 73.2% | 2 | 0.6 | 0.6% | 4 | 3.7% | 0 | 0.0 | 0.0% | 22 | 20.4% | 3 | 2.3 | 2.1% | 110 | 107.9 |
| | Total | 607 | 38.9% | 38 | 24.3 | 1.6% | 385 | 24.7% | 12 | 7.8 | 0.5% | 442 | 28.3% | 208 | 93.1 | 6.0% | 1,692 | 1,559.2 |
| 2002 | Faculty | 524 | 38.1% | 26 | 14.4 | 1.0% | 311 | 22.6% | 14 | 11.4 | 0.8% | 431 | 31.3% | 196 | 84.3 | 6.1% | 1,502 | 1,376.1 |
| | Admin. | 71 | 68.2% | 4 | 2.5 | 2.4% | 4 | 3.8% | 0 | 0.0 | 0.0% | 23 | 22.1% | 6 | 3.7 | 3.5% | 108 | 104.1 |
| | Total | 595 | 40.2% | 30 | 16.8 | 1.1% | 315 | 21.3% | 14 | 11.4 | 0.8% | 454 | 30.7% | 202 | 87.9 | 5.9% | 1,610 | 1,480.2 |
| 2001 | Faculty | 524 | 39.5% | 27 | 14.5 | 1.1% | 317 | 23.9% | 11 | 8.2 | 0.6% | 371 | 28.0% | 217 | 91.6 | 6.9% | 1,467 | 1,326.2 |
| | Admin. | 68 | 70.1% | 3 | 1.0 | 1.0% | 4 | 4.1% | 0 | 0.0 | 0.0% | 21 | 21.7% | 5 | 2.9 | 3.0% | 101 | 96.9 |
| | Total | 592 | 41.6% | 30 | 15.5 | 1.1% | 321 | 22.6% | 11 | 8.2 | 0.6% | 392 | 27.5% | 222 | 94.5 | 6.6% | 1,568 | 1,423.2 |

Source: Personnel Data Files, Fall 2001 through Fall 2010; totals may be inexact due to rounding.

Note: Total faculty shown in this table may differ from other IPAR tables due to the inclusion of temporary faculty and faculty in administrative positions. Faculty who meet the following criteria are included: currently employed in an EPA position; coded as Faculty or Administrator with rank of Professor, Associate Professor, Assistant Professor, Instructor, or Lecturer; and have a rank modifier of None, Distinguished, Clinical, Research, Librarian, Visiting, Visiting Distinguished, Visiting Librarian, or Teaching.

Note: Tenured and tenure-track faculty who are on leave-without-pay to work on other projects or grants are included. Not on Tenure Track includes faculty who were tenured or on tenure track but are now retired but still teaching, or are in the phased retirement program. In 2010 the part-time, not on tenure track total includes 18 faculty (8.6 FTE) that are retired, or on phased retirement in the Faculty line.

Note: Faculty count includes BSOM but excludes ROTC faculty.

**Tenure Status of Permanent and Temporary Faculty by Unit
Showing Split Appointments**

| Unit | Type of Employee | Tenured | | | | | | On Tenure Track | | | | | | Not on Tenure Track | | | | | | Total | |
|-------------------------------|------------------|------------|---------------|--------------|-----------|-------------|-------------|-----------------|--------------|--------------|-----------|-------------|-------------|---------------------|---------------|--------------|-----------|--------------|--------------|------------|---------------|
| | | Full-time | | | Part-time | | | Full-time | | | Part-time | | | Full-time | | | Part-time | | | | |
| | | N | FTE | % Row FTE | N | FTE | % Row FTE | N | FTE | % Row FTE | N | FTE | % Row FTE | N | FTE | % Row FTE | N | FTE | % Row FTE | | |
| Business | Faculty | 49 | 49.00 | 42.1% | 0 | 0.00 | 0.0% | 31 | 31.00 | 26.6% | 0 | 0.00 | 0.0% | 33 | 33.00 | 28.3% | 9 | 3.50 | 3.0% | 122 | 116.50 |
| | Admin. | 4 | 4.00 | 100.0% | 0 | 0.00 | 0.0% | 0 | 0.00 | 0.0% | 0 | 0.00 | 0.0% | 0 | 0.00 | 0.0% | 0 | 0.00 | 0.0% | 4 | 4.00 |
| | Total | 53 | 53.00 | 44.0% | 0 | 0.00 | 0.0% | 31 | 31.00 | 25.7% | 0 | 0.00 | 0.0% | 33 | 33.00 | 27.4% | 9 | 3.50 | 2.9% | 126 | 120.50 |
| Education | Faculty | 65 | 65.00 | 38.0% | 0 | 0.00 | 0.0% | 46 | 46.00 | 26.9% | 0 | 0.00 | 0.0% | 26 | 26.00 | 15.2% | 87 | 33.96 | 19.9% | 224 | 170.96 |
| | Admin. | 2 | 2.00 | 100.0% | 0 | 0.00 | 0.0% | 0 | 0.00 | 0.0% | 0 | 0.00 | 0.0% | 0 | 0.00 | 0.0% | 0 | 0.00 | 0.0% | 2 | 2.00 |
| | Total | 67 | 67.00 | 38.7% | 0 | 0.00 | 0.0% | 46 | 46.00 | 26.6% | 0 | 0.00 | 0.0% | 26 | 26.00 | 15.0% | 87 | 33.96 | 19.6% | 226 | 172.96 |
| Fine Arts & Communication | Faculty | 81 | 81.00 | 52.4% | 0 | 0.00 | 0.0% | 38 | 38.00 | 24.6% | 0 | 0.00 | 0.0% | 21 | 21.00 | 13.6% | 32 | 14.63 | 9.5% | 172 | 154.63 |
| | Admin. | 4 | 4.00 | 100.0% | 0 | 0.00 | 0.0% | 0 | 0.00 | 0.0% | 0 | 0.00 | 0.0% | 0 | 0.00 | 0.0% | 0 | 0.00 | 0.0% | 4 | 4.00 |
| | Total | 85 | 85.00 | 53.6% | 0 | 0.00 | 0.0% | 38 | 38.00 | 24.0% | 0 | 0.00 | 0.0% | 21 | 21.00 | 13.2% | 32 | 14.63 | 9.2% | 176 | 158.63 |
| Health & Human Performance | Faculty | 40 | 39.26 | 39.9% | 1 | 0.50 | 0.5% | 25 | 25.00 | 25.4% | 1 | 0.74 | 0.8% | 28 | 28.00 | 28.4% | 18 | 5.00 | 5.1% | 113 | 98.50 |
| | Admin. | 1 | 1.00 | 100.0% | 0 | 0.00 | 0.0% | 0 | 0.00 | 0.0% | 0 | 0.00 | 0.0% | 0 | 0.00 | 0.0% | 0 | 0.00 | 0.0% | 1 | 1.00 |
| | Total | 41 | 40.26 | 40.5% | 1 | 0.50 | 0.5% | 25 | 25.00 | 25.1% | 1 | 0.74 | 0.7% | 28 | 28.00 | 28.1% | 18 | 5.00 | 5.0% | 114 | 99.50 |
| Human Ecology | Faculty | 45 | 44.75 | 44.6% | 0 | 0.00 | 0.0% | 36 | 36.00 | 35.9% | 0 | 0.00 | 0.0% | 15 | 15.00 | 15.0% | 12 | 4.50 | 4.5% | 108 | 100.25 |
| | Admin. | 3 | 3.00 | 100.0% | 0 | 0.00 | 0.0% | 0 | 0.00 | 0.0% | 0 | 0.00 | 0.0% | 0 | 0.00 | 0.0% | 0 | 0.00 | 0.0% | 3 | 3.00 |
| | Total | 48 | 47.75 | 46.2% | 0 | 0.00 | 0.0% | 36 | 36.00 | 34.9% | 0 | 0.00 | 0.0% | 15 | 15.00 | 14.5% | 12 | 4.50 | 4.4% | 111 | 103.25 |
| Technology & Computer Science | Faculty | 29 | 29.00 | 36.4% | 0 | 0.00 | 0.0% | 28 | 27.50 | 34.5% | 0 | 0.00 | 0.0% | 21 | 21.00 | 26.3% | 4 | 2.25 | 2.8% | 82 | 79.75 |
| | Admin. | 1 | 1.00 | 100.0% | 0 | 0.00 | 0.0% | 0 | 0.00 | 0.0% | 0 | 0.00 | 0.0% | 0 | 0.00 | 0.0% | 0 | 0.00 | 0.0% | 1 | 1.00 |
| | Total | 30 | 30.00 | 37.2% | 0 | 0.00 | 0.0% | 28 | 27.50 | 34.1% | 0 | 0.00 | 0.0% | 21 | 21.00 | 26.0% | 4 | 2.25 | 2.8% | 83 | 80.75 |
| Allied Health Sciences | Faculty | 37 | 35.75 | 45.6% | 1 | 0.75 | 1.0% | 20 | 20.00 | 25.5% | 0 | 0.00 | 0.0% | 16 | 16.00 | 20.4% | 13 | 5.90 | 7.5% | 87 | 78.40 |
| | Admin. | 2 | 2.00 | 100.0% | 0 | 0.00 | 0.0% | 0 | 0.00 | 0.0% | 0 | 0.00 | 0.0% | 0 | 0.00 | 0.0% | 0 | 0.00 | 0.0% | 2 | 2.00 |
| | Total | 39 | 37.75 | 47.0% | 1 | 0.75 | 0.9% | 20 | 20.00 | 24.9% | 0 | 0.00 | 0.0% | 16 | 16.00 | 19.9% | 13 | 5.90 | 7.3% | 89 | 80.40 |
| Medicine | Faculty | 150 | 152.15 | 34.1% | 5 | 4.25 | 1.0% | 88 | 88.30 | 19.8% | 1 | 0.85 | 0.2% | 178 | 178.00 | 39.9% | 47 | 22.25 | 5.0% | 469 | 445.80 |
| | Admin. | 10 | 10.00 | 66.7% | 0 | 0.00 | 0.0% | 1 | 1.00 | 6.7% | 0 | 0.00 | 0.0% | 4 | 4.00 | 26.7% | 0 | 0.00 | 0.0% | 15 | 15.00 |
| | Total | 160 | 162.15 | 35.2% | 5 | 4.25 | 0.9% | 89 | 89.30 | 19.4% | 1 | 0.85 | 0.2% | 182 | 182.00 | 39.5% | 47 | 22.25 | 4.8% | 484 | 460.80 |
| Nursing | Faculty | 19 | 19.00 | 21.6% | 0 | 0.00 | 0.0% | 7 | 6.25 | 7.1% | 0 | 0.00 | 0.0% | 52 | 52.00 | 59.1% | 28 | 10.74 | 12.2% | 106 | 87.99 |
| | Admin. | 2 | 2.00 | 100.0% | 0 | 0.00 | 0.0% | 0 | 0.00 | 0.0% | 0 | 0.00 | 0.0% | 0 | 0.00 | 0.0% | 0 | 0.00 | 0.0% | 2 | 2.00 |
| | Total | 21 | 21.00 | 23.3% | 0 | 0.00 | 0.0% | 7 | 6.25 | 6.9% | 0 | 0.00 | 0.0% | 52 | 52.00 | 57.8% | 28 | 10.74 | 11.9% | 108 | 89.99 |

**Tenure Status of Permanent and Temporary Faculty by Unit
Showing Split Appointments**

| Unit | Type of Employee | Tenured | | | | | | On Tenure Track | | | | | | Not on Tenure Track | | | | | | Total | |
|--|------------------|-----------|--------------|---------------|-----------|-------------|-------------|-----------------|--------------|--------------|-----------|-------------|-------------|---------------------|--------------|--------------|-----------|-------------|-------------|-----------|--------------|
| | | Full-time | | | Part-time | | | Full-time | | | Part-time | | | Full-time | | | Part-time | | | | |
| | | N | FTE | % Row FTE | N | FTE | % Row FTE | N | FTE | % Row FTE | N | FTE | % Row FTE | N | FTE | % Row FTE | N | FTE | % Row FTE | | |
| Arts & Sciences | Faculty | 0 | 0.00 | 0.0% | 0 | 0.00 | 0.0% | 0 | 0.00 | 0.0% | 0 | 0.00 | 0.0% | 0 | 0.00 | 0.0% | 0 | 0.00 | 0.0% | 0 | 0.00 |
| | Admin. | 2 | 2.00 | 0.0% | 0 | 0.00 | 0.0% | 0 | 0.00 | 0.0% | 0 | 0.00 | 0.0% | 0 | 0.00 | 0.0% | 0 | 0.00 | 0.0% | 0 | 0.00 |
| | Total | 2 | 2.00 | 100.0% | 0 | 0.00 | 0.0% | 0 | 0.00 | 0.0% | 0 | 0.00 | 0.0% | 0 | 0.00 | 0.0% | 0 | 0.00 | 0.0% | 0 | 0.00 |
| Anthropology | Faculty | 10 | 9.50 | 49.4% | 0 | 0.00 | 0.0% | 5 | 5.00 | 26.0% | 0 | 0.00 | 0.0% | 4 | 4.00 | 20.8% | 1 | 0.75 | 3.9% | 20 | 19.25 |
| | Admin. | 0 | 0.00 | 0.0% | 0 | 0.00 | 0.0% | 0 | 0.00 | 0.0% | 0 | 0.00 | 0.0% | 0 | 0.00 | 0.0% | 0 | 0.00 | 0.0% | 0 | 0.00 |
| | Total | 10 | 9.50 | 49.4% | 0 | 0.00 | 0.0% | 5 | 5.00 | 26.0% | 0 | 0.00 | 0.0% | 4 | 4.00 | 20.8% | 1 | 0.75 | 3.9% | 20 | 19.25 |
| Biology | Faculty | 20 | 20.00 | 43.2% | 0 | 0.00 | 0.0% | 9 | 9.00 | 19.5% | 0 | 0.00 | 0.0% | 14 | 14.00 | 30.3% | 7 | 3.25 | 7.0% | 50 | 46.25 |
| | Admin. | 0 | 0.00 | 0.0% | 0 | 0.00 | 0.0% | 0 | 0.00 | 0.0% | 0 | 0.00 | 0.0% | 0 | 0.00 | 0.0% | 0 | 0.00 | 0.0% | 0 | 0.00 |
| | Total | 20 | 20.00 | 43.2% | 0 | 0.00 | 0.0% | 9 | 9.00 | 19.5% | 0 | 0.00 | 0.0% | 14 | 14.00 | 30.3% | 7 | 3.25 | 7.0% | 50 | 46.25 |
| Chemistry | Faculty | 12 | 12.00 | 40.7% | 0 | 0.00 | 0.0% | 5 | 5.00 | 16.9% | 0 | 0.00 | 0.0% | 11 | 11.00 | 37.3% | 2 | 1.50 | 5.1% | 30 | 29.50 |
| | Admin. | 0 | 0.00 | 0.0% | 0 | 0.00 | 0.0% | 0 | 0.00 | 0.0% | 0 | 0.00 | 0.0% | 0 | 0.00 | 0.0% | 0 | 0.00 | 0.0% | 0 | 0.00 |
| | Total | 12 | 12.00 | 40.7% | 0 | 0.00 | 0.0% | 5 | 5.00 | 16.9% | 0 | 0.00 | 0.0% | 11 | 11.00 | 37.3% | 2 | 1.50 | 5.1% | 30 | 29.50 |
| Economics | Faculty | 13 | 12.50 | 62.5% | 0 | 0.00 | 0.0% | 3 | 3.00 | 15.0% | 0 | 0.00 | 0.0% | 3 | 3.00 | 15.0% | 3 | 1.50 | 7.5% | 22 | 20.00 |
| | Admin. | 0 | 0.00 | 0.0% | 0 | 0.00 | 0.0% | 0 | 0.00 | 0.0% | 0 | 0.00 | 0.0% | 0 | 0.00 | 0.0% | 0 | 0.00 | 0.0% | 0 | 0.00 |
| | Total | 13 | 12.50 | 62.5% | 0 | 0.00 | 0.0% | 3 | 3.00 | 15.0% | 0 | 0.00 | 0.0% | 3 | 3.00 | 15.0% | 3 | 1.50 | 7.5% | 22 | 20.00 |
| English | Faculty | 33 | 33.00 | 34.3% | 0 | 0.00 | 0.0% | 15 | 15.00 | 15.6% | 0 | 0.00 | 0.0% | 45 | 45.00 | 46.8% | 6 | 3.25 | 3.4% | 99 | 96.25 |
| | Admin. | 0 | 0.00 | 0.0% | 0 | 0.00 | 0.0% | 0 | 0.00 | 0.0% | 0 | 0.00 | 0.0% | 0 | 0.00 | 0.0% | 0 | 0.00 | 0.0% | 0 | 0.00 |
| | Total | 33 | 33.00 | 34.3% | 0 | 0.00 | 0.0% | 15 | 15.00 | 15.6% | 0 | 0.00 | 0.0% | 45 | 45.00 | 46.8% | 6 | 3.25 | 3.4% | 99 | 96.25 |
| Foreign Languages & Literatures | Faculty | 19 | 19.00 | 46.6% | 0 | 0.00 | 0.0% | 6 | 6.00 | 14.7% | 0 | 0.00 | 0.0% | 12 | 12.00 | 29.4% | 8 | 3.75 | 9.2% | 45 | 40.75 |
| | Admin. | 0 | 0.00 | 0.0% | 0 | 0.00 | 0.0% | 0 | 0.00 | 0.0% | 0 | 0.00 | 0.0% | 0 | 0.00 | 0.0% | 0 | 0.00 | 0.0% | 0 | 0.00 |
| | Total | 19 | 19.00 | 46.6% | 0 | 0.00 | 0.0% | 6 | 6.00 | 14.7% | 0 | 0.00 | 0.0% | 12 | 12.00 | 29.4% | 8 | 3.75 | 9.2% | 45 | 40.75 |
| Geography | Faculty | 15 | 14.50 | 55.2% | 0 | 0.00 | 0.0% | 8 | 7.50 | 28.6% | 0 | 0.00 | 0.0% | 4 | 4.00 | 15.2% | 1 | 0.25 | 1.0% | 28 | 26.25 |
| | Admin. | 0 | 0.00 | 0.0% | 0 | 0.00 | 0.0% | 0 | 0.00 | 0.0% | 0 | 0.00 | 0.0% | 0 | 0.00 | 0.0% | 0 | 0.00 | 0.0% | 0 | 0.00 |
| | Total | 15 | 14.50 | 55.2% | 0 | 0.00 | 0.0% | 8 | 7.50 | 28.6% | 0 | 0.00 | 0.0% | 4 | 4.00 | 15.2% | 1 | 0.25 | 1.0% | 28 | 26.25 |
| Geological Sciences | Faculty | 9 | 8.50 | 48.6% | 0 | 0.00 | 0.0% | 7 | 7.00 | 40.0% | 0 | 0.00 | 0.0% | 2 | 2.00 | 11.4% | 0 | 0.00 | 0.0% | 18 | 17.50 |
| | Admin. | 0 | 0.00 | 0.0% | 0 | 0.00 | 0.0% | 0 | 0.00 | 0.0% | 0 | 0.00 | 0.0% | 0 | 0.00 | 0.0% | 0 | 0.00 | 0.0% | 0 | 0.00 |
| | Total | 9 | 8.50 | 48.6% | 0 | 0.00 | 0.0% | 7 | 7.00 | 40.0% | 0 | 0.00 | 0.0% | 2 | 2.00 | 11.4% | 0 | 0.00 | 0.0% | 18 | 17.50 |
| History | Faculty | 19 | 19.00 | 57.6% | 0 | 0.00 | 0.0% | 8 | 8.00 | 24.2% | 0 | 0.00 | 0.0% | 5 | 5.00 | 15.2% | 2 | 1.00 | 3.0% | 34 | 33.00 |
| | Admin. | 0 | 0.00 | 0.0% | 0 | 0.00 | 0.0% | 0 | 0.00 | 0.0% | 0 | 0.00 | 0.0% | 0 | 0.00 | 0.0% | 0 | 0.00 | 0.0% | 0 | 0.00 |
| | Total | 19 | 19.00 | 57.6% | 0 | 0.00 | 0.0% | 8 | 8.00 | 24.2% | 0 | 0.00 | 0.0% | 5 | 5.00 | 15.2% | 2 | 1.00 | 3.0% | 34 | 33.00 |
| Honors | Faculty | 1 | 1.00 | 100.0% | 0 | 0.00 | 0.0% | 0 | 0.00 | 0.0% | 0 | 0.00 | 0.0% | 0 | 0.00 | 0.0% | 0 | 0.00 | 0.0% | 1 | 1.00 |
| | Admin. | 0 | 0.00 | 0.0% | 0 | 0.00 | 0.0% | 0 | 0.00 | 0.0% | 0 | 0.00 | 0.0% | 0 | 0.00 | 0.0% | 0 | 0.00 | 0.0% | 0 | 0.00 |
| | Total | 1 | 1.00 | 100.0% | 0 | 0.00 | 0.0% | 0 | 0.00 | 0.0% | 0 | 0.00 | 0.0% | 0 | 0.00 | 0.0% | 0 | 0.00 | 0.0% | 1 | 1.00 |
| Mathematics | Faculty | 16 | 16.00 | 35.4% | 0 | 0.00 | 0.0% | 3 | 3.00 | 6.6% | 0 | 0.00 | 0.0% | 24 | 24.00 | 53.0% | 4 | 2.25 | 5.0% | 47 | 45.25 |
| | Admin. | 0 | 0.00 | 0.0% | 0 | 0.00 | 0.0% | 0 | 0.00 | 0.0% | 0 | 0.00 | 0.0% | 0 | 0.00 | 0.0% | 0 | 0.00 | 0.0% | 0 | 0.00 |
| | Total | 16 | 16.00 | 35.4% | 0 | 0.00 | 0.0% | 3 | 3.00 | 6.6% | 0 | 0.00 | 0.0% | 24 | 24.00 | 53.0% | 4 | 2.25 | 5.0% | 47 | 45.25 |

Tenure Status of Permanent and Temporary Faculty by Unit Showing Split Appointments

| Unit | Type of Employee | Tenured | | | | | | On Tenure Track | | | | | | Not on Tenure Track | | | | | | Total | |
|----------------------------|------------------|------------|--------------|--------------|-----------|-------------|-------------|-----------------|--------------|--------------|-----------|-------------|-------------|---------------------|-------------|--------------|------------|-------------|-------------|--------------|-----------------|
| | | Full-time | | | Part-time | | | Full-time | | | Part-time | | | Full-time | | | Part-time | | | | |
| | | N | FTE | % Row FTE | N | FTE | % Row FTE | N | FTE | % Row FTE | N | FTE | % Row FTE | N | FTE | % Row FTE | N | FTE | % Row FTE | | |
| <i>Philosophy</i> | Faculty | 13 | 13.00 | 65.0% | 0 | 0.00 | 0.0% | 3 | 3.00 | 15.0% | 0 | 0.00 | 0.0% | 3 | 3.00 | 15.0% | 2 | 1.00 | 5.0% | 21 | 20.00 |
| | Admin. | 0 | 0.00 | 0.0% | 0 | 0.00 | 0.0% | 0 | 0.00 | 0.0% | 0 | 0.00 | 0.0% | 0 | 0.00 | 0.0% | 0 | 0.00 | 0.0% | 0 | 0.00 |
| | Total | 13 | 13.00 | 65.0% | 0 | 0.00 | 0.0% | 3 | 3.00 | 15.0% | 0 | 0.00 | 0.0% | 3 | 3.00 | 15.0% | 2 | 1.00 | 5.0% | 21 | 20.00 |
| <i>Physics</i> | Faculty | 14 | 14.00 | 75.3% | 0 | 0.00 | 0.0% | 1 | 1.35 | 7.3% | 0 | 0.00 | 0.0% | 2 | 2.00 | 10.8% | 3 | 1.25 | 6.7% | 20 | 18.60 |
| | Admin. | 0 | 0.00 | 0.0% | 0 | 0.00 | 0.0% | 0 | 0.00 | 0.0% | 0 | 0.00 | 0.0% | 0 | 0.00 | 0.0% | 0 | 0.00 | 0.0% | 0 | 0.00 |
| | Total | 14 | 14.00 | 75.3% | 0 | 0.00 | 0.0% | 1 | 1.35 | 7.3% | 0 | 0.00 | 0.0% | 2 | 2.00 | 10.8% | 3 | 1.25 | 6.7% | 20 | 18.60 |
| <i>Political Science</i> | Faculty | 12 | 12.00 | 55.2% | 0 | 0.00 | 0.0% | 8 | 8.00 | 36.8% | 0 | 0.00 | 0.0% | 1 | 1.00 | 4.6% | 1 | 0.75 | 3.4% | 22 | 21.75 |
| | Admin. | 0 | 0.00 | 0.0% | 0 | 0.00 | 0.0% | 0 | 0.00 | 0.0% | 0 | 0.00 | 0.0% | 0 | 0.00 | 0.0% | 0 | 0.00 | 0.0% | 0 | 0.00 |
| | Total | 12 | 12.00 | 55.2% | 0 | 0.00 | 0.0% | 8 | 8.00 | 36.8% | 0 | 0.00 | 0.0% | 1 | 1.00 | 4.6% | 1 | 0.75 | 3.4% | 22 | 21.75 |
| <i>Psychology</i> | Faculty | 18 | 17.85 | 46.1% | 0 | 0.00 | 0.0% | 13 | 12.60 | 32.6% | 0 | 0.00 | 0.0% | 5 | 5.00 | 12.9% | 9 | 3.25 | 8.4% | 45 | 38.70 |
| | Admin. | 0 | 0.00 | 0.0% | 0 | 0.00 | 0.0% | 0 | 0.00 | 0.0% | 0 | 0.00 | 0.0% | 0 | 0.00 | 0.0% | 0 | 0.00 | 0.0% | 0 | 0.00 |
| | Total | 18 | 17.85 | 46.1% | 0 | 0.00 | 0.0% | 13 | 12.60 | 32.6% | 0 | 0.00 | 0.0% | 5 | 5.00 | 12.9% | 9 | 3.25 | 8.4% | 45 | 38.70 |
| <i>Sociology</i> | Faculty | 16 | 15.80 | 62.5% | 0 | 0.00 | 0.0% | 3 | 3.00 | 11.9% | 0 | 0.00 | 0.0% | 4 | 4.00 | 15.8% | 5 | 2.50 | 9.9% | 28 | 25.30 |
| | Admin. | 0 | 0.00 | 0.0% | 0 | 0.00 | 0.0% | 0 | 0.00 | 0.0% | 0 | 0.00 | 0.0% | 0 | 0.00 | 0.0% | 0 | 0.00 | 0.0% | 0 | 0.00 |
| | Total | 16 | 15.80 | 62.5% | 0 | 0.00 | 0.0% | 3 | 3.00 | 11.9% | 0 | 0.00 | 0.0% | 4 | 4.00 | 15.8% | 5 | 2.50 | 9.9% | 28 | 25.30 |
| East Campus Library | Faculty | 18 | 18.00 | 51.4% | 0 | 0.00 | 0.0% | 17 | 17.00 | 48.6% | 0 | 0.00 | 0.0% | 0 | 0.00 | 0.0% | 0 | 0.00 | 0.0% | 35 | 35.00 |
| | Admin. | 1 | 1.00 | 100.0% | 0 | 0.00 | 0.0% | 0 | 0.00 | 0.0% | 0 | 0.00 | 0.0% | 0 | 0.00 | 0.0% | 0 | 0.00 | 0.0% | 1 | 1.00 |
| | Total | 19 | 19.00 | 52.8% | 0 | 0.00 | 0.0% | 17 | 17.00 | 47.2% | 0 | 0.00 | 0.0% | 0 | 0.00 | 0.0% | 0 | 0.00 | 0.0% | 36 | 36.00 |
| West Campus Library | Faculty | 4 | 4.00 | 50.0% | 0 | 0.00 | 0.0% | 1 | 1.00 | 12.5% | 0 | 0.00 | 0.0% | 3 | 3.00 | 37.5% | 0 | 0.00 | 0.0% | 8 | 8.00 |
| | Admin. | 1 | 1.00 | 100.0% | 0 | 0.00 | 0.0% | 0 | 0.00 | 0.0% | 0 | 0.00 | 0.0% | 0 | 0.00 | 0.0% | 0 | 0.00 | 0.0% | 1 | 1.00 |
| | Total | 5 | 5.00 | 55.6% | 0 | 0.00 | 0.0% | 1 | 1.00 | 11.1% | 0 | 0.00 | 0.0% | 3 | 3.00 | 33.3% | 0 | 0.00 | 0.0% | 9 | 9.00 |
| Other | Faculty | 3 | 5.95 | 56.9% | 0 | 0.00 | 0.0% | 1 | 2.50 | 23.9% | 0 | 0.00 | 0.0% | 1 | 1.00 | 9.6% | 1 | 1.00 | 9.6% | 6 | 10.45 |
| | 11 | 11 | 12.00 | 100.0% | 0 | 0.00 | 0.0% | 0 | 0.00 | 0.0% | 0 | 0.00 | 0.0% | 0 | 0.00 | 0.0% | 0 | 0.00 | 0.0% | 11 | 12.00 |
| | Total | 14 | 17.95 | 80.0% | 0 | 0.00 | 0.0% | 1 | 2.50 | 11.1% | 0 | 0.00 | 0.0% | 1 | 1.00 | 4.5% | 1 | 1.00 | 4.5% | 17 | 22.45 |
| All Units | Faculty | 781 | 780 | 41.4% | 7 | 6 | 0.3% | 435 | 435 | 23.1% | 2 | 2 | 0.1% | 533 | 533 | 28.3% | 305 | 130 | 6.9% | 2061 | 1884.58 |
| | Admin. | 42 | 43 | 89.6% | 0 | 0 | 0.0% | 1 | 1 | 2.1% | 0 | 0 | 0.0% | 4 | 4 | 8.3% | 0 | 0 | 0.0% | 47 | 48.00 |
| | Total | 823 | 823 | 42.6% | 7 | 6 | 0.3% | 436 | 436 | 22.6% | 2 | 2 | 0.1% | 537 | 537 | 27.8% | 305 | 130 | 6.7% | 2,108 | 1,932.58 |

Source: Personnel Data Files, Fall 2010; totals may be inexact due to rounding.

Note: Total faculty shown in this table may differ from other IPAR tables due to the inclusion of temporary faculty and faculty in administrative positions. Faculty who meet the following criteria are included: currently employed in an EPA position; coded as Faculty or Administrator with rank of Professor, Associate Professor, Assistant Professor, Instructor, or Lecturer; and have a rank modifier database value of None, Distinguished, Clinical, Research, Librarian, Visiting, Visiting Distinguished, Visiting Librarian, or Teaching.

Note: Tenured and tenure-track faculty who are on leave-without-pay to work on other projects or grants are included. Not on Tenure Track includes faculty who were tenured or on tenure track but are now retired but still teaching, or are in the phased retirement program.

Note: Faculty count includes BSOM but excludes ROTC faculty, and is based on home department assignment as recorded in the Personnel Data File.

Average Salary History for Full-Time 9-10 Month AAUP Faculty (Brody School of Medicine Excluded)

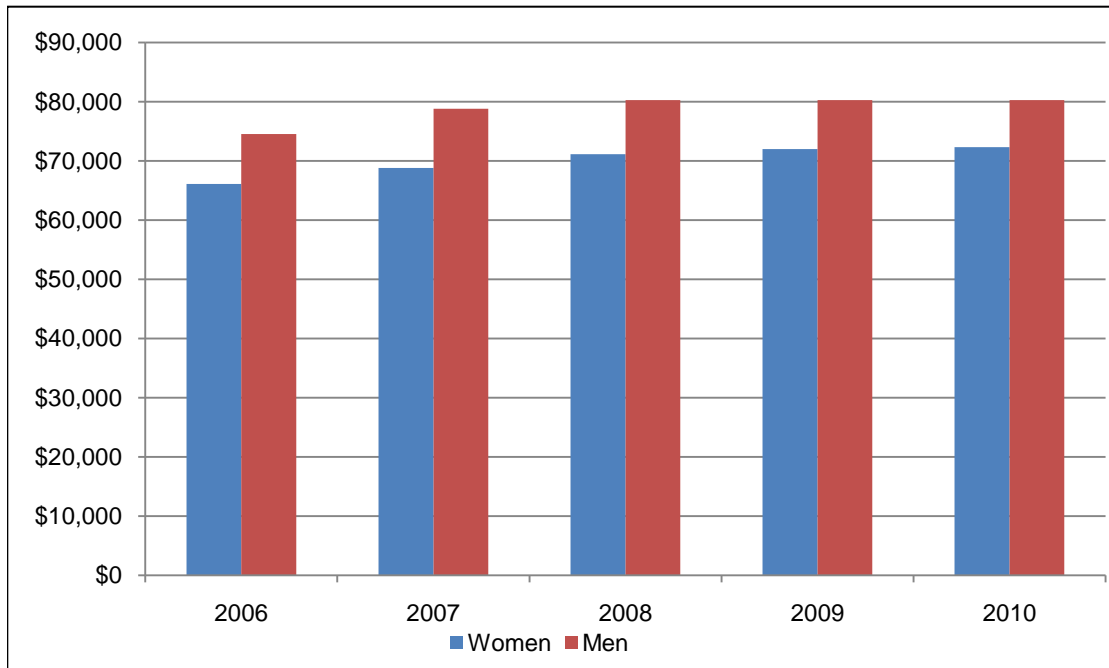

| Rank | 2006 | 2007 | 2008 | 2009 | 2010 |
|----------------------------|-----------------|-----------------|-----------------|-----------------|-----------------|
| Professor | | | | | |
| Women | \$89,213 | \$88,943 | \$92,835 | \$92,613 | \$91,606 |
| Men | \$92,585 | \$94,719 | \$97,337 | \$97,043 | \$97,088 |
| Average | \$92,129 | \$93,510 | \$96,680 | \$96,022 | \$95,772 |
| Associate Professor | | | | | |
| Women | \$67,723 | \$70,110 | \$73,286 | \$74,065 | \$73,836 |
| Men | \$81,570 | \$75,320 | \$77,494 | \$75,962 | \$75,970 |
| Average | \$70,159 | \$73,388 | \$76,187 | \$75,179 | \$75,081 |
| Assistant Professor | | | | | |
| Women | \$60,361 | \$63,080 | \$64,999 | \$64,400 | \$64,939 |
| Men | \$65,035 | \$67,462 | \$69,748 | \$68,410 | \$68,146 |
| Average | \$63,113 | \$65,474 | \$67,313 | \$66,277 | \$66,418 |
| Instructor | | | | | |
| Women | \$52,238 | \$50,740 | \$57,344 | \$61,450 | \$45,772 |
| Men | \$55,122 | \$60,558 | \$57,826 | \$61,583 | \$70,667 |
| Average | \$53,259 | \$55,649 | \$57,010 | \$61,500 | \$58,219 |
| Four Ranks Combined | | | | | |
| Women | \$66,098 | \$68,810 | \$71,095 | \$71,973 | \$72,316 |
| Men | \$74,530 | \$78,803 | \$80,270 | \$80,248 | \$80,271 |
| Average | \$71,519 | \$74,615 | \$77,152 | \$76,824 | \$77,204 |

Source: Personnel Data Files, Fall 2006; UNC-GA ECU AAUP Report 2007-10

Note: AAUP (American Association of University Professors) Faculty excludes BSOM.

Note: "All Ranks Combined" does not include lecturers or other faculty.

Average Salaries of Full and Part-Time Faculty (Brody School of Medicine Excluded)

| Rank | Non Resident Alien | Unknown | Hispanic of any race | American Indian or Alaska Native | Asian | Black or African American | Native Hwaiian or Other Pacific | White | Two or more races | All |
|----------------------------|--------------------|-----------------|----------------------|----------------------------------|-----------------|---------------------------|---------------------------------|-----------------|-------------------|-----------------|
| Professor | | | | | | | | | | |
| Women | --- | --- | --- | --- | --- | --- | --- | \$91,698 | --- | \$92,746 |
| Men | --- | --- | --- | --- | \$86,501 | \$101,912 | --- | \$95,662 | --- | \$96,255 |
| Average | --- | --- | --- | --- | \$86,501 | \$99,913 | --- | \$94,729 | --- | \$95,417 |
| Associate Professor | | | | | | | | | | |
| Women | --- | --- | --- | --- | \$67,960 | --- | --- | \$73,937 | --- | \$73,423 |
| Men | --- | --- | \$67,184 | --- | \$76,911 | \$75,149 | --- | \$75,747 | --- | \$75,319 |
| Average | --- | --- | \$67,505 | --- | \$73,689 | \$75,295 | --- | \$74,957 | --- | \$74,528 |
| Assistant Professor | | | | | | | | | | |
| Women | \$66,578 | \$65,402 | --- | --- | \$56,774 | \$71,938 | --- | \$62,110 | --- | \$63,512 |
| Men | \$65,665 | \$63,793 | --- | --- | \$74,302 | \$71,189 | --- | \$67,549 | --- | \$67,541 |
| Average | \$66,161 | \$64,883 | \$57,236 | --- | \$69,190 | \$71,676 | --- | \$64,527 | --- | \$65,324 |
| Instructor | | | | | | | | | | |
| Women | --- | --- | --- | --- | --- | --- | --- | --- | --- | --- |
| Men | --- | --- | --- | --- | --- | --- | --- | --- | --- | --- |
| Average | --- | --- | --- | --- | --- | --- | --- | --- | --- | --- |
| All Ranks Combined | | | | | | | | | | |
| Women | \$66,529 | \$70,865 | \$68,694 | --- | \$63,066 | \$77,316 | --- | \$72,114 | --- | \$71,589 |
| Men | \$69,728 | \$81,926 | \$68,988 | --- | \$77,249 | \$81,534 | --- | \$80,551 | --- | \$80,109 |
| Average | \$68,167 | \$76,174 | \$68,896 | --- | \$73,123 | \$79,608 | --- | \$77,382 | --- | \$76,549 |

Source: Personnel Data File, Fall 2010.

Note: All salaries are converted to full-time, 9 month equivalent salaries using the 9/11 conversion convention.

Note: All Ranks Combined does not include lecturers or other faculty.

Note: Race/ethnicity reported using the new race/ethnicity categories as required by IPEDS.

Note: Averages shown are weighted.

Note: Some categories are left blank because there are too few observations (less than 5) to yield a meaningful result.

Average Salaries of Full and Part-Time Faculty (Brody School of Medicine)

| Rank | Non Resident Alien | Unknown | Hispanic of any race | American Indian or Alaska Native | Asian | Black or African American | Native Hawaiian or Other Pacific | White | Two or more races | All |
|----------------------------|--------------------|-----------|----------------------|----------------------------------|-----------|---------------------------|----------------------------------|-----------|-------------------|-----------|
| Professor | | | | | | | | | | |
| Women | --- | --- | --- | --- | --- | --- | --- | \$133,847 | --- | \$135,820 |
| Men | --- | --- | --- | --- | --- | --- | --- | \$179,746 | --- | \$185,639 |
| Average | --- | --- | --- | --- | --- | --- | --- | \$173,134 | --- | \$178,522 |
| Associate Professor | | | | | | | | | | |
| Women | --- | --- | --- | --- | --- | --- | --- | \$123,966 | --- | \$127,978 |
| Men | --- | \$132,341 | --- | --- | \$145,857 | --- | --- | \$167,417 | --- | \$161,028 |
| Average | \$140,639 | \$135,849 | --- | --- | \$135,693 | --- | --- | \$154,382 | --- | \$150,813 |
| Assistant Professor | | | | | | | | | | |
| Women | --- | \$108,761 | --- | --- | --- | \$101,999 | --- | \$112,818 | --- | \$111,389 |
| Men | \$95,173 | \$163,295 | --- | --- | \$109,912 | \$150,314 | --- | \$124,700 | --- | \$129,076 |
| Average | \$99,765 | \$133,931 | \$116,637 | --- | \$112,339 | \$130,183 | --- | \$118,703 | --- | \$120,977 |
| Instructor | | | | | | | | | | |
| Women | --- | --- | --- | --- | --- | --- | --- | \$51,763 | --- | \$48,730 |
| Men | --- | --- | --- | --- | --- | --- | --- | --- | --- | \$54,687 |
| Average | \$44,507 | \$51,218 | --- | --- | --- | --- | --- | \$52,739 | --- | \$52,097 |
| All Ranks Combined | | | | | | | | | | |
| Women | --- | \$109,393 | --- | --- | \$112,579 | \$118,528 | --- | \$115,405 | --- | \$114,067 |
| Men | \$98,137 | \$169,103 | \$121,435 | --- | \$139,440 | \$145,790 | --- | \$160,709 | --- | \$154,924 |
| Average | \$99,917 | \$142,234 | \$116,808 | --- | \$135,108 | \$132,877 | --- | \$146,235 | --- | \$141,484 |

Source: Personnel Data File, Fall 2010.

Note: All salaries are converted to full-time, 9 month equivalent salaries using the 9/11 conversion convention.

Note: All Ranks Combined does not include lecturers or other faculty.

Note: Race/Ethnicity reported using the new race/ethnic categories as required by IPEDS.

Note: Averages shown are weighted.

Note: Some categories are left blank because there are too few observations to yield a meaningful result.

Full and Part-Time University Personnel History by Occupational Category and Gender

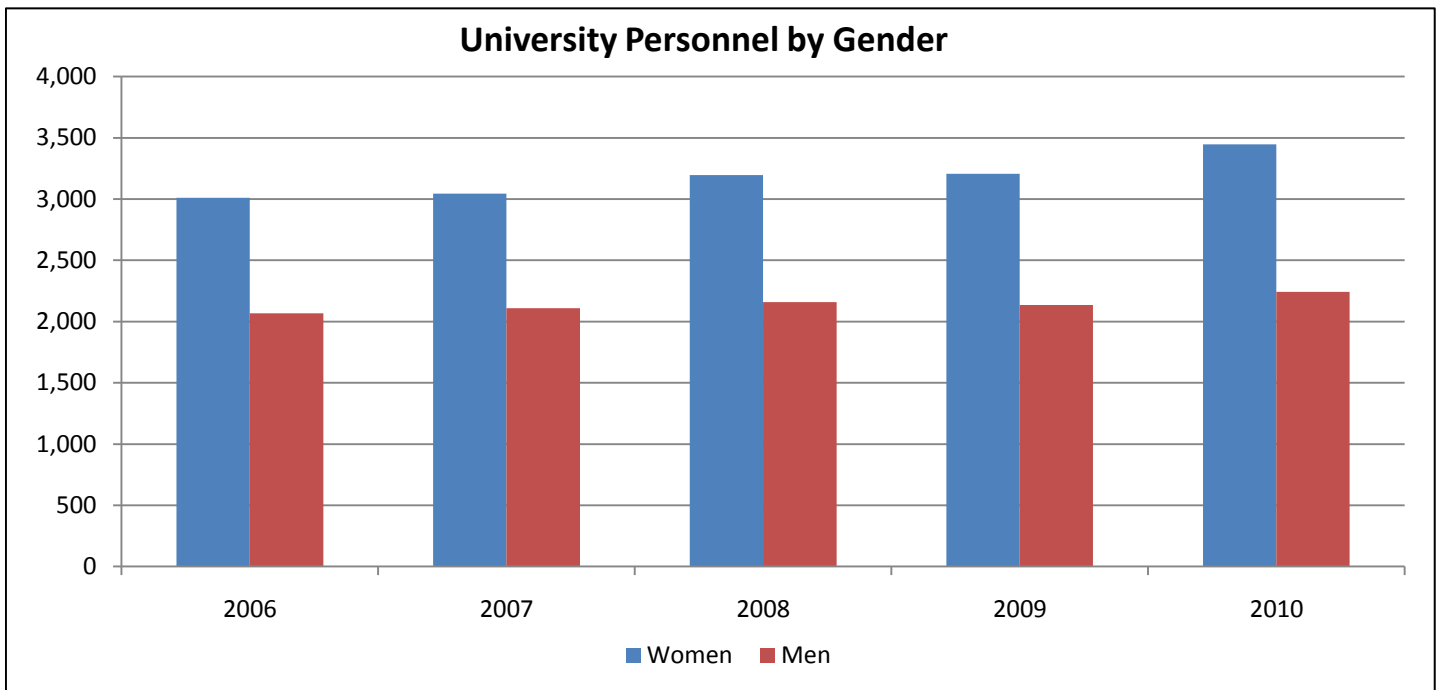

| Year | Gender | Exec./ | Faculty | Profnl. | Tech. | Sec./ | Skilled | Service/ | Total | |
|------|--------------|------------|--------------|--------------|------------|--------------|------------|------------|--------------|----------------|
| | | Admin. | N | N | N | Clerical | Crafts | Maint. | N | FTE |
| 2006 | Women | 154 | 718 | 666 | 164 | 1,108 | 7 | 193 | 3,010 | 2,911.6 |
| | Men | 192 | 982 | 364 | 84 | 77 | 210 | 159 | 2,068 | 2,024.4 |
| | Total | 346 | 1,700 | 1,030 | 248 | 1,185 | 217 | 352 | 5,078 | 4,936.0 |
| 2007 | Women | 90 | 720 | 773 | 161 | 1,105 | 3 | 193 | 3,045 | 2,977.7 |
| | Men | 111 | 991 | 465 | 76 | 82 | 177 | 206 | 2,108 | 2,078.8 |
| | Total | 201 | 1,711 | 1,238 | 237 | 1,187 | 180 | 399 | 5,153 | 5,056.5 |
| 2008 | Women | 95 | 778 | 876 | 203 | 996 | 46 | 201 | 3,195 | 3,128.4 |
| | Men | 98 | 1,026 | 487 | 38 | 93 | 187 | 230 | 2,159 | 2,124.8 |
| | Total | 193 | 1,804 | 1,363 | 241 | 1,089 | 233 | 431 | 5,354 | 5,253.2 |
| 2009 | Women | 85 | 777 | 865 | 278 | 1,036 | 2 | 164 | 3,207 | 3,142.3 |
| | Men | 101 | 1,005 | 477 | 83 | 85 | 178 | 207 | 2,136 | 2,108.6 |
| | Total | 186 | 1,782 | 1,342 | 361 | 1,121 | 180 | 371 | 5,343 | 5,250.9 |
| 2010 | Women | 88 | 947 | 926 | 291 | 1,027 | 1 | 166 | 3,446 | 3,142.3 |
| | Men | 97 | 1,107 | 500 | 82 | 71 | 171 | 213 | 2,241 | 2,108.6 |
| | Total | 185 | 2,054 | 1,426 | 373 | 1,098 | 172 | 379 | 5,687 | 5,250.9 |

Source: Personnel Data Files, Fall 2006-2010.

Note: Faculty headcount does not include faculty serving as administrators or ROTC faculty; other employee categories include all employees except those on leave without pay.

Note: UNC-GA FTE policy assumes that one employee will not exceed 1.00 FTE (full-time equivalent); totals may be inexact due to rounding.

Full and Part-Time University Personnel by Occupational Category, Gender, and Ethnicity

| Occupational Category | Gender | Non Resident Alien | | Unknown | | Hispanic of any race | | American Indian or Alaska Native | | Asian | | Black or African American | | Native Hawaiian or Other Pacific | | White | | Two or more races | | Total | |
|-----------------------|--------------|--------------------|-------------|------------|--------------|----------------------|-------------|----------------------------------|-------------|------------|--------------|---------------------------|--------------|----------------------------------|------------|--------------|----------------|-------------------|-------------|--------------|----------------|
| | | N | FTE | N | FTE | N | FTE | N | FTE | N | FTE | N | FTE | N | FTE | N | FTE | N | FTE | N | FTE |
| Exec./Admin. | Women | 0 | 0.0 | 6 | 6.0 | 0 | 0.0 | 0 | 0.0 | 0 | 0.0 | 7 | 6.5 | 0 | 0.0 | 75 | 74.3 | 0 | 0.0 | 88 | 86.8 |
| | Men | 0 | 0.0 | 5 | 5.0 | 0 | 0.0 | 1 | 1.0 | 0 | 0.0 | 3 | 3.0 | 0 | 0.0 | 88 | 87.0 | 0 | 0.0 | 97 | 96.0 |
| | Total | 0 | 0.0 | 11 | 11.0 | 0 | 0.0 | 1 | 1.0 | 0 | 0.0 | 10 | 9.5 | 0 | 0.0 | 163 | 161.3 | 0 | 0.0 | 185 | 182.8 |
| Faculty | Women | 26 | 25.9 | 82 | 70.5 | 13 | 12.5 | 2 | 2.0 | 23 | 22.5 | 51 | 45.0 | 1 | 1.0 | 744 | 654.9 | 5 | 4.8 | 947 | 839.0 |
| | Men | 40 | 39.3 | 79 | 72.3 | 20 | 19.5 | 2 | 2.0 | 70 | 68.1 | 41 | 38.7 | 0 | 0.0 | 849 | 792.5 | 6 | 6.0 | 1,107 | 1,038.3 |
| | Total | 66 | 65.1 | 161 | 142.8 | 33 | 32.0 | 4 | 4.0 | 93 | 90.6 | 92 | 83.7 | 1 | 1.0 | 1,593 | 1,447.4 | 11 | 10.8 | 2,054 | 1,877.3 |
| Professional | Women | 8 | 7.3 | 65 | 62.9 | 5 | 5.0 | 2 | 2.0 | 20 | 19.6 | 106 | 105.3 | 0 | 0.0 | 712 | 700.3 | 8 | 8.0 | 926 | 910.3 |
| | Men | 3 | 3.0 | 23 | 23.0 | 1 | 1.0 | 1 | 1.0 | 15 | 15.0 | 41 | 41.0 | 0 | 0.0 | 414 | 408.2 | 2 | 2.0 | 500 | 494.2 |
| | Total | 11 | 10.3 | 88 | 85.9 | 6 | 6.0 | 3 | 3.0 | 35 | 34.6 | 147 | 146.3 | 0 | 0.0 | 1,126 | 1,108.5 | 10 | 10.0 | 1,426 | 1,404.5 |
| Technical | Women | 0 | 0.0 | 24 | 23.6 | 8 | 8.0 | 1 | 1.0 | 4 | 4.0 | 85 | 83.7 | 0 | 0.0 | 169 | 164.1 | 0 | 0.0 | 291 | 284.3 |
| | Men | 0 | 0.0 | 7 | 7.0 | 4 | 3.8 | 0 | 0.0 | 1 | 1.0 | 15 | 15.0 | 0 | 0.0 | 54 | 53.0 | 1 | 1.0 | 82 | 80.8 |
| | Total | 0 | 0.0 | 31 | 30.6 | 12 | 11.8 | 1 | 1.0 | 5 | 5.0 | 100 | 98.7 | 0 | 0.0 | 223 | 217.1 | 1 | 1.0 | 373 | 365.1 |
| Sec./Clerical | Women | 0 | 0.0 | 41 | 40.3 | 5 | 5.0 | 5 | 5.0 | 7 | 7.0 | 288 | 286.1 | 2 | 2.0 | 674 | 658.3 | 5 | 5.0 | 1,027 | 1,008.6 |
| | Men | 0 | 0.0 | 5 | 5.0 | 0 | 0.0 | 0 | 0.0 | 0 | 0.0 | 19 | 19.0 | 0 | 0.0 | 46 | 44.5 | 1 | 1.0 | 71 | 69.5 |
| | Total | 0 | 0.0 | 46 | 45.3 | 5 | 5.0 | 5 | 5.0 | 7 | 7.0 | 307 | 305.1 | 2 | 2.0 | 720 | 702.8 | 6 | 6.0 | 1,098 | 1,078.1 |
| Skilled Crafts | Women | 0 | 0.0 | 0 | 0.0 | 0 | 0.0 | 0 | 0.0 | 0 | 0.0 | 1 | 1.0 | 0 | 0.0 | 0 | 0.0 | 0 | 0.0 | 1 | 1.0 |
| | Men | 0 | 0.0 | 5 | 5.0 | 1 | 1.0 | 0 | 0.0 | 0 | 0.0 | 24 | 24.0 | 0 | 0.0 | 141 | 140.8 | 0 | 0.0 | 171 | 170.8 |
| | Total | 0 | 0.0 | 5 | 5.0 | 1 | 1.0 | 0 | 0.0 | 0 | 0.0 | 25 | 25.0 | 0 | 0.0 | 141 | 140.8 | 0 | 0.0 | 172 | 171.8 |
| Service/Maint. | Women | 0 | 0.0 | 6 | 5.0 | 2 | 2.0 | 0 | 0.0 | 0 | 0.0 | 141 | 140.5 | 0 | 0.0 | 17 | 17.0 | 0 | 0.0 | 166 | 164.5 |
| | Men | 0 | 0.0 | 11 | 11.0 | 0 | 0.0 | 2 | 2.0 | 1 | 1.0 | 128 | 126.5 | 0 | 0.0 | 70 | 70.0 | 1 | 1.0 | 213 | 211.5 |
| | Total | 0 | 0.0 | 17 | 16.0 | 2 | 2.0 | 2 | 2.0 | 1 | 1.0 | 269 | 267.0 | 0 | 0.0 | 87 | 87.0 | 1 | 1.0 | 379 | 376.0 |
| TOTALS | | 77 | 75.4 | 359 | 336.5 | 59 | 57.8 | 16 | 16.0 | 141 | 138.1 | 950 | 935.3 | 3 | 3.0 | 4,053 | 3,864.8 | 29 | 28.8 | 5,687 | 5,455.5 |

Source: Personnel Data File, Fall 2010.

Note: Faculty does not include faculty serving as administrators or ROTC faculty; other employee categories include all employees except those on leave without pay.

Note: Race/Ethnicity reported using the new race/ethnic categories as required by IPEDS.

Note: UNC-GA FTE policy assumes that one employee will not exceed 1.00 FTE (full-time equivalent); FTE totals may be inexact due to rounding.

University Personnel by Occupational Category, Gender, and Full or Part-Time Status

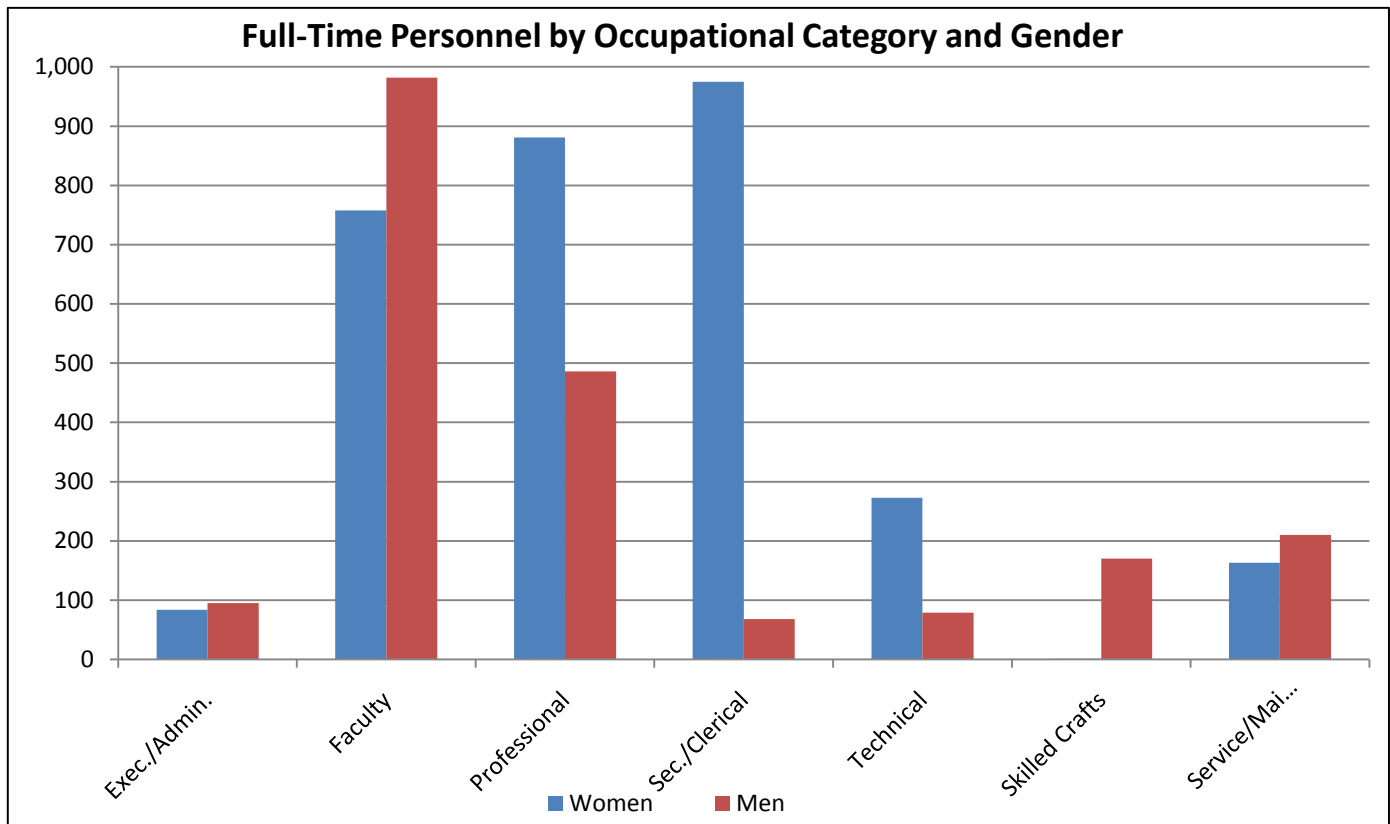

| Occupational Category | Women | | | Men | | | Total | |
|-----------------------|--------------|-------------|--------------|--------------|-------------|-------------|--------------|----------------|
| | Full-time N | Part-time N | FTE | Full-time N | Part-time N | FTE | N | FTE |
| Exec./Admin. | 84 | 4 | 2.8 | 95 | 2 | 1.0 | 185 | 182.8 |
| Faculty | 758 | 189 | 81.0 | 982 | 125 | 56.3 | 2,054 | 1,877.3 |
| Professional | 881 | 45 | 29.3 | 486 | 14 | 7.2 | 1,426 | 1,403.5 |
| Technical | 273 | 18 | 11.3 | 79 | 3 | 1.8 | 373 | 365.1 |
| Sec./Clerical | 975 | 52 | 33.6 | 68 | 3 | 1.5 | 1,098 | 1,078.1 |
| Skilled Crafts | 1 | 0 | 0.0 | 170 | 1 | 0.8 | 172 | 171.8 |
| Service/Maint. | 163 | 3 | 1.5 | 210 | 3 | 1.5 | 379 | 376.0 |
| Totals | 3,135 | 311 | 159.5 | 2,090 | 151 | 70.0 | 5,687 | 5,454.5 |

Source: Personnel Data File, Fall 2010

Note: Faculty headcount does not include faculty serving as administrators or ROTC faculty; other employee categories include all employees except those on leave without pay.

Note: UNC-GA FTE policy assumes that one employee will not exceed 1.00 FTE (full-time equivalent).

Note: Totals may not be exact due to rounding.

Full and Part Time Faculty by Degrees Fall 2010

| Unit | Total | # Holding a Dortorate or Other Terminal Degrees | Percent |
|-------------------------------|--------------|---|--------------|
| Arts and Sciences | 525 | 416 | 79.2% |
| Business | 122 | 85 | 69.7% |
| Education | 223 | 144 | 64.6% |
| Fine Arts & Communication | 172 | 130 | 75.6% |
| Health & Human Performance | 112 | 66 | 58.9% |
| Human Ecology | 107 | 82 | 76.6% |
| Technology & Computer Science | 82 | 59 | 72.0% |
| Allied Health Sciences | 86 | 65 | 75.6% |
| Medicine | 469 | 451 | 96.2% |
| Nursing | 106 | 34 | 32.1% |
| East Campus Library | 35 | 30 | 85.7% |
| West Campus Library | 8 | 6 | 75.0% |
| Other | 7 | 6 | 85.7% |
| Grand Total | 2,054 | 1,574 | 76.6% |

Source: Personnel Data File, Fall 2010.

Note: Faculty count does not include ROTC faculty or faculty serving as administrators.

Full and Part Time Faculty From 2009 to 2010

| Unit | # of Faculty in 2009 | # Returned in 2010 | Percent Returned |
|-------------------------------|----------------------|--------------------|------------------|
| Arts and Sciences | 457 | 434 | 95.0% |
| Business | 113 | 111 | 98.2% |
| Education | 143 | 133 | 93.0% |
| Fine Arts & Communication | 148 | 137 | 92.6% |
| Health & Human Performance | 87 | 82 | 94.3% |
| Human Ecology | 90 | 82 | 91.1% |
| Technology & Computer Science | 73 | 71 | 97.3% |
| Allied Health Sciences | 78 | 71 | 91.0% |
| Medicine | 449 | 398 | 88.6% |
| Nursing | 88 | 76 | 86.4% |
| East Campus Library | 35 | 34 | 97.1% |
| West Campus Library | 11 | 8 | 72.7% |
| Other | 10 | 7 | 70.0% |
| Grand Total | 1,782 | 1,644 | 92.3% |

Source: Personnel Data File, Fall 2010.

Note: Faculty count does not include ROTC faculty or faculty serving as administrators.

**Full and Part Time Faculty by Unit and Tenure Status & Gender
Fall 2010**

| Unit | Tenured | | | | On Tenure Track | | | | Not on Tenure Track | | | | Retired | | | | Total | | | | Percent Tenured |
|--|--------------|------------|------------|---------------|-----------------|------------|------------|---------------|---------------------|------------|------------|---------------|-------------|----------|-----------|-------------|--------------|------------|--------------|-----------------|-----------------|
| | N | Women | Men | FTE | N | Women | Men | FTE | N | Women | Men | FTE | N | Women | Men | FTE | N | Women | Men | FTE | |
| Business | 49 | 10 | 39 | 49.00 | 31 | 16 | 15 | 31.00 | 41 | 24 | 17 | 36.25 | 1 | 0 | 1 | 0.25 | 122 | 50 | 72 | 116.50 | 40.2% |
| Education | 65 | 38 | 27 | 65.00 | 45 | 30 | 15 | 45.00 | 110 | 87 | 23 | 58.62 | 3 | 0 | 3 | 1.84 | 223 | 155 | 68 | 170.46 | 29.1% |
| Fine Arts & Communication | 81 | 33 | 48 | 81.00 | 38 | 16 | 22 | 38.00 | 50 | 26 | 24 | 34.13 | 3 | 1 | 2 | 1.50 | 172 | 76 | 96 | 154.63 | 47.1% |
| Health & Human Performance | 40 | 11 | 29 | 39.50 | 26 | 15 | 11 | 25.74 | 46 | 23 | 23 | 33.00 | 0 | | | 0.00 | 112 | 49 | 63 | 98.24 | 35.7% |
| Human Ecology | 44 | 25 | 19 | 44.00 | 36 | 23 | 13 | 36.00 | 27 | 24 | 3 | 19.50 | 0 | | | 0.00 | 107 | 72 | 35 | 99.50 | 41.1% |
| Technology & Computer Science | 29 | 2 | 27 | 29.00 | 28 | 4 | 24 | 28.00 | 25 | 10 | 15 | 23.50 | 0 | | | 0.00 | 82 | 16 | 66 | 80.50 | 35.4% |
| Arts and Sciences | 238 | 56 | 182 | 238.00 | 94 | 49 | 45 | 94.00 | 187 | 93 | 94 | 162.75 | 6 | | 6 | 2.50 | 525 | 198 | 327 | 497.25 | 45.3% |
| Anthropology | 10 | 4 | 6 | 10.00 | 4 | 1 | 3 | 4.00 | 5 | 4 | 1 | 4.75 | 0 | | | 0.00 | 19 | 9 | 10 | 18.75 | 52.6% |
| Biology | 20 | 4 | 16 | 20.00 | 9 | 3 | 6 | 9.00 | 21 | 7 | 14 | 17.25 | 0 | | | 0.00 | 50 | 14 | 36 | 46.25 | 40.0% |
| Chemistry | 12 | 1 | 11 | 12.00 | 5 | 2 | 3 | 5.00 | 13 | 4 | 9 | 12.50 | 0 | | | 0.00 | 30 | 7 | 23 | 29.50 | 40.0% |
| Economics | 13 | 1 | 12 | 13.00 | 2 | 0 | 2 | 2.00 | 6 | 2 | 4 | 4.50 | 0 | | | 0.00 | 21 | 3 | 18 | 19.50 | 61.9% |
| English | 33 | 14 | 19 | 33.00 | 14 | 9 | 5 | 14.00 | 51 | 32 | 19 | 48.25 | 0 | | | 0.00 | 98 | 55 | 43 | 95.25 | 33.7% |
| Foreign Lang. & Literatures | 18 | 6 | 12 | 18.00 | 6 | 4 | 2 | 6.00 | 20 | 14 | 6 | 15.75 | 0 | | | 0.00 | 44 | 24 | 20 | 39.75 | 40.9% |
| Geography | 15 | 2 | 13 | 15.00 | 8 | 6 | 2 | 8.00 | 5 | 3 | 2 | 4.25 | 0 | | | 0.00 | 28 | 11 | 17 | 27.25 | 53.6% |
| Geology | 9 | 2 | 7 | 9.00 | 7 | 1 | 6 | 7.00 | 2 | 1 | 1 | 2.00 | 0 | | | 0.00 | 18 | 4 | 14 | 18.00 | 50.0% |
| History | 19 | 2 | 17 | 19.00 | 8 | 4 | 4 | 8.00 | 6 | 1 | 5 | 5.50 | 1 | | 1 | 0.50 | 34 | 7 | 27 | 33.00 | 55.9% |
| Mathematics | 16 | 3 | 13 | 16.00 | 3 | 1 | 2 | 3.00 | 28 | 13 | 15 | 26.25 | 0 | | | 0.00 | 47 | 17 | 30 | 45.25 | 34.0% |
| Philosophy | 13 | 0 | 13 | 13.00 | 3 | 2 | 1 | 3.00 | 5 | 0 | 5 | 4.00 | 0 | | | 0.00 | 21 | 2 | 19 | 20.00 | 61.9% |
| Physics | 14 | 1 | 13 | 14.00 | 1 | 0 | 1 | 1.00 | 4 | 0 | 4 | 3.00 | 1 | | 1 | 0.25 | 20 | 1 | 19 | 18.25 | 70.0% |
| Political Science | 12 | 2 | 10 | 12.00 | 8 | 6 | 2 | 8.00 | 2 | 0 | 2 | 1.75 | 0 | | | 0.00 | 22 | 8 | 14 | 21.75 | 54.5% |
| Psychology | 18 | 9 | 9 | 18.00 | 13 | 8 | 5 | 13.00 | 12 | 7 | 5 | 7.50 | 2 | | 2 | 0.75 | 45 | 24 | 21 | 39.25 | 40.0% |
| Sociology | 16 | 5 | 11 | 16.00 | 3 | 2 | 1 | 3.00 | 7 | 5 | 2 | 5.50 | 2 | | 2 | 1.00 | 28 | 12 | 16 | 25.50 | 57.1% |
| Allied Health Sciences | 37 | 17 | 20 | 36.75 | 20 | 13 | 7 | 20.00 | 28 | 19 | 9 | 21.40 | 1 | | 1 | 0.50 | 86 | 49 | 37 | 78.65 | 43.0% |
| Medicine | 155 | 31 | 124 | 154.25 | 89 | 34 | 55 | 88.85 | 222 | 89 | 133 | 198.75 | 3 | 1 | 2 | 1.50 | 469 | 155 | 314 | 443.35 | 33.0% |
| Nursing | 19 | 18 | 1 | 19.00 | 7 | 7 | 0 | 7.00 | 79 | 72 | 7 | 62.24 | 1 | 1 | | 0.50 | 106 | 98 | 8 | 88.74 | 17.9% |
| East Campus Library | 18 | 9 | 9 | 18.00 | 17 | 9 | 8 | 17.00 | 0 | 0 | 0 | 0.00 | 0 | | | 0.00 | 35 | 18 | 17 | 35.00 | 51.4% |
| West Campus Library | 4 | 2 | 2 | 4.00 | 1 | 1 | 0 | 1.00 | 3 | 3 | 0 | 3.00 | 0 | | | 0.00 | 8 | 6 | 2 | 8.00 | 50.0% |
| Other | 4 | 2 | 2 | 4.00 | 1 | 1 | 0 | 1.00 | 2 | 2 | 0 | 1.50 | 0 | | | 0.00 | 7 | 5 | 2 | 6.50 | 57.1% |
| Grand Total | 783 | 254 | 529 | 781.50 | 433 | 218 | 215 | 432.59 | 820 | 472 | 348 | 654.64 | 18 | 3 | 15 | 8.59 | 2,054 | 947 | 1,107 | 1,877.32 | 38.1% |
| Percentage of Total | 38.1% | | | 41.6% | 21.1% | | | 23.0% | 39.9% | | | 34.9% | 0.9% | | | 0.5% | | | | 100.0% | |

Source: Personnel Data File, Fall 2010.

Note: Faculty count does not include ROTC faculty or faculty serving as administrators.

Note: Retired faculty includes faculty who were tenured or on tenure track, but are now retired or in phased retirement.