



East Carolina University

*Enrollment*

*Students*

*Degrees*

*Faculty & Staff*

# *Fact Book*

**2011-2012**

**Office of Institutional Planning,  
Assessment, and Research**

# Division of the Chancellor

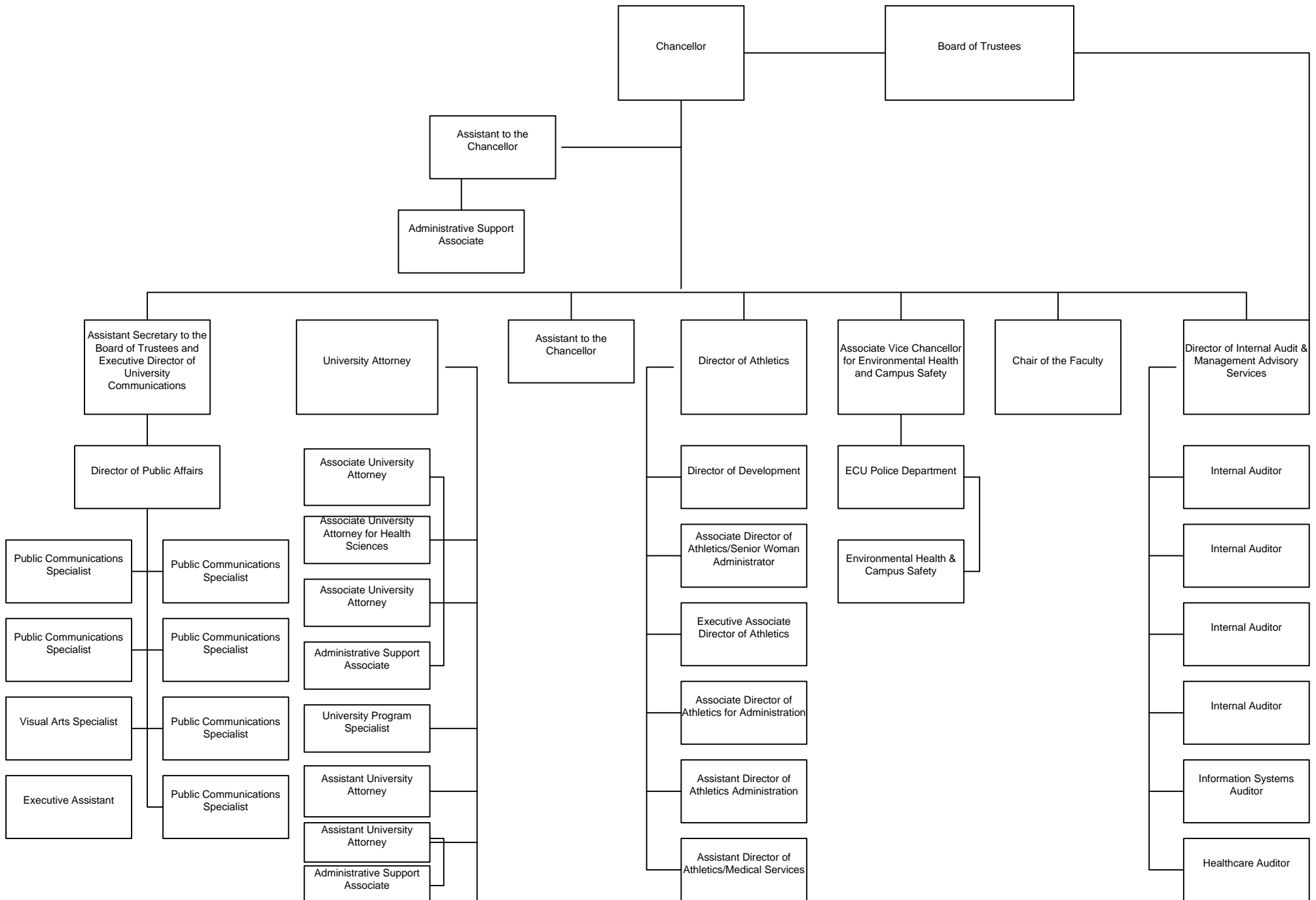

March 2011

# Division of Academic Affairs

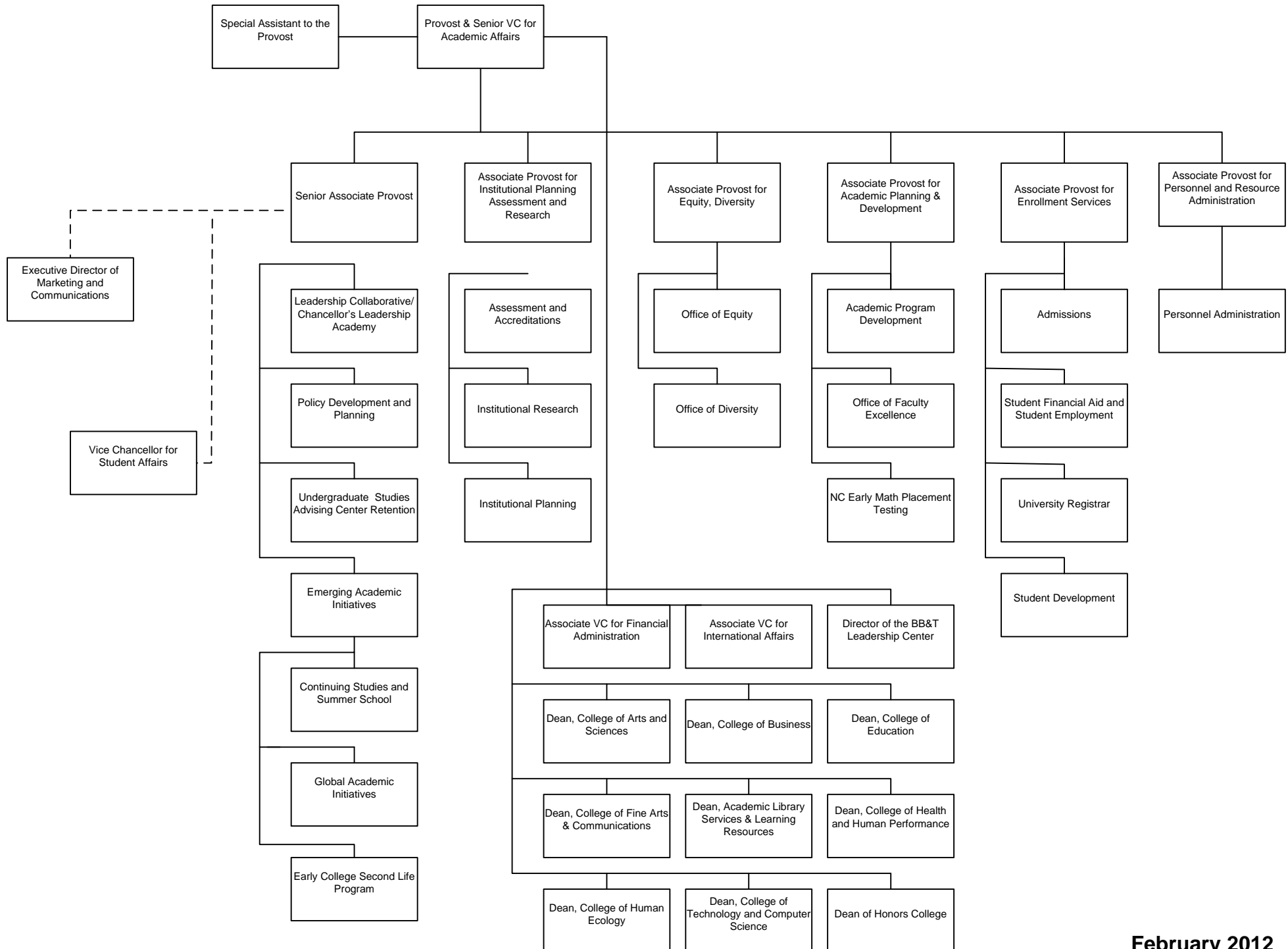

# Division of Health Sciences

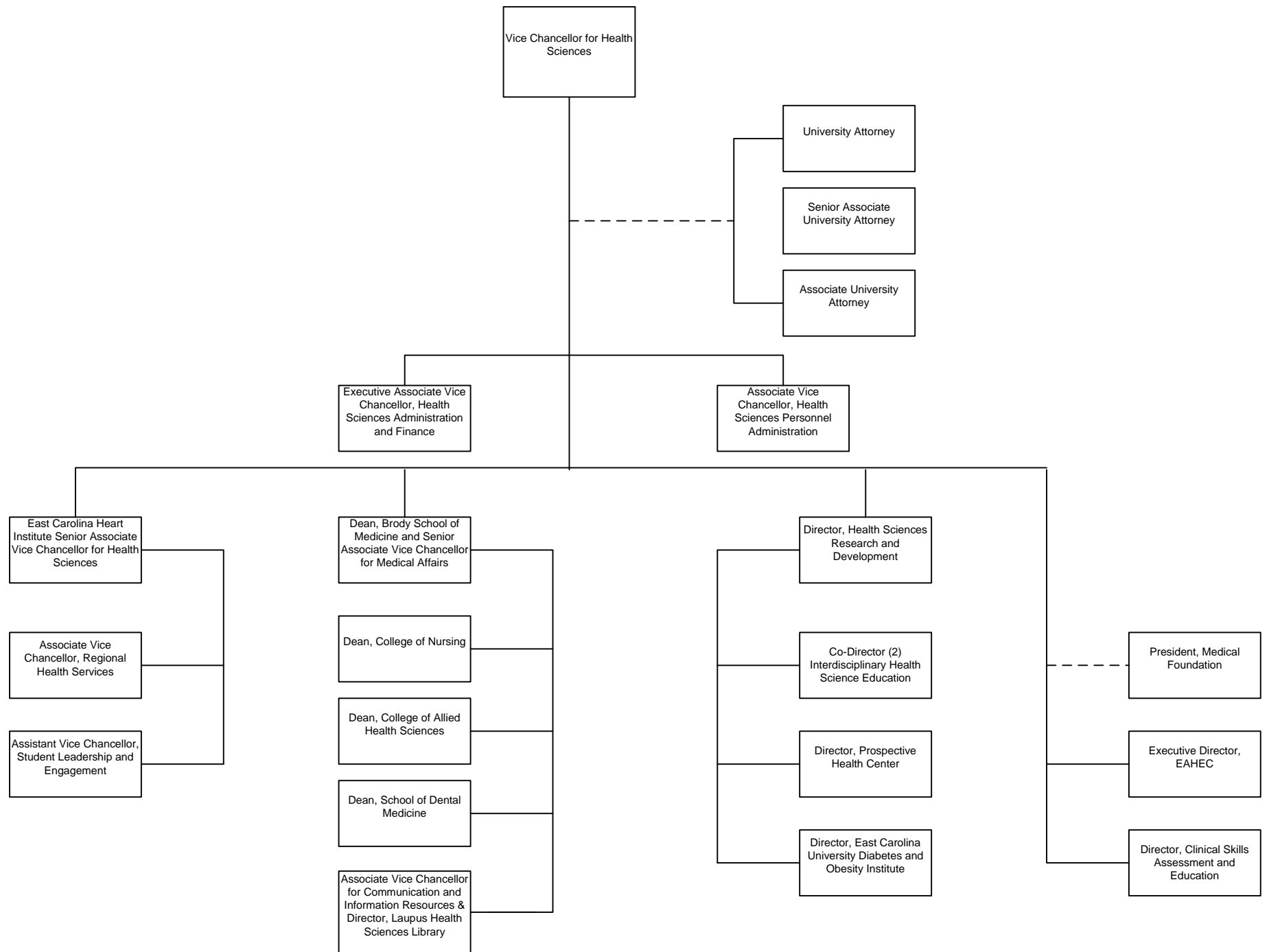

# Division of Research and Graduate Studies

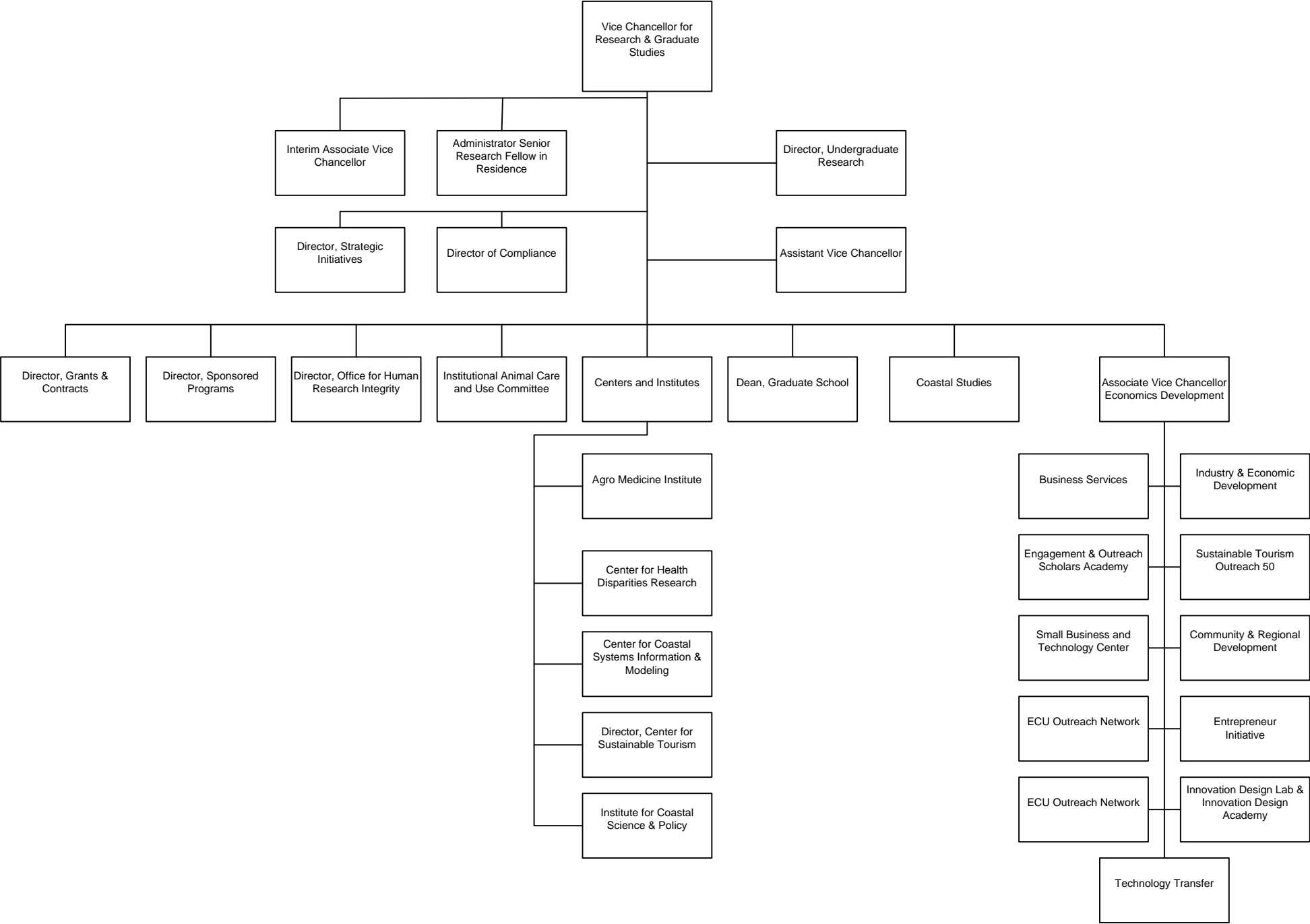

# Division of Student Affairs

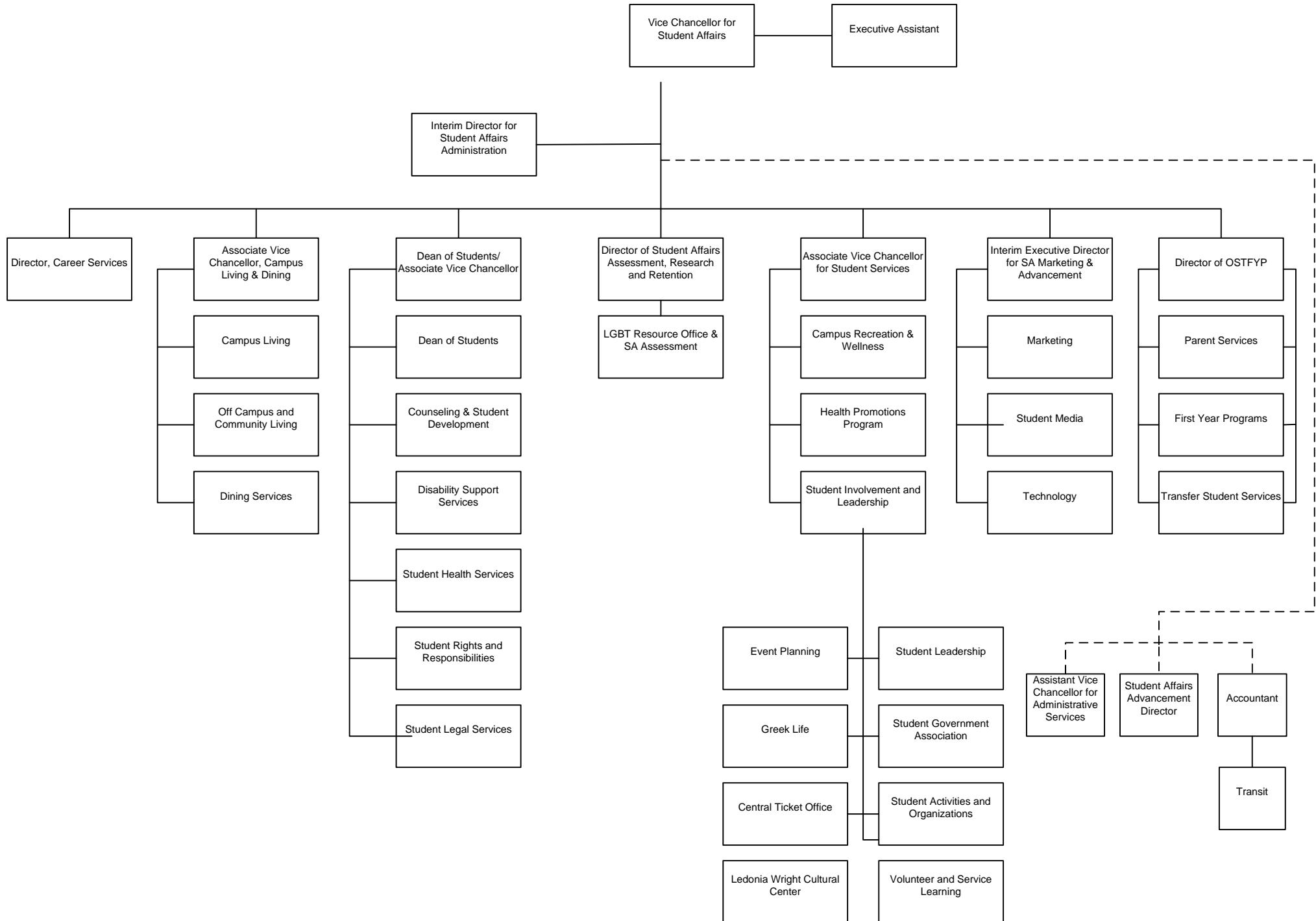

August 2011

# Division of Administration and Finance

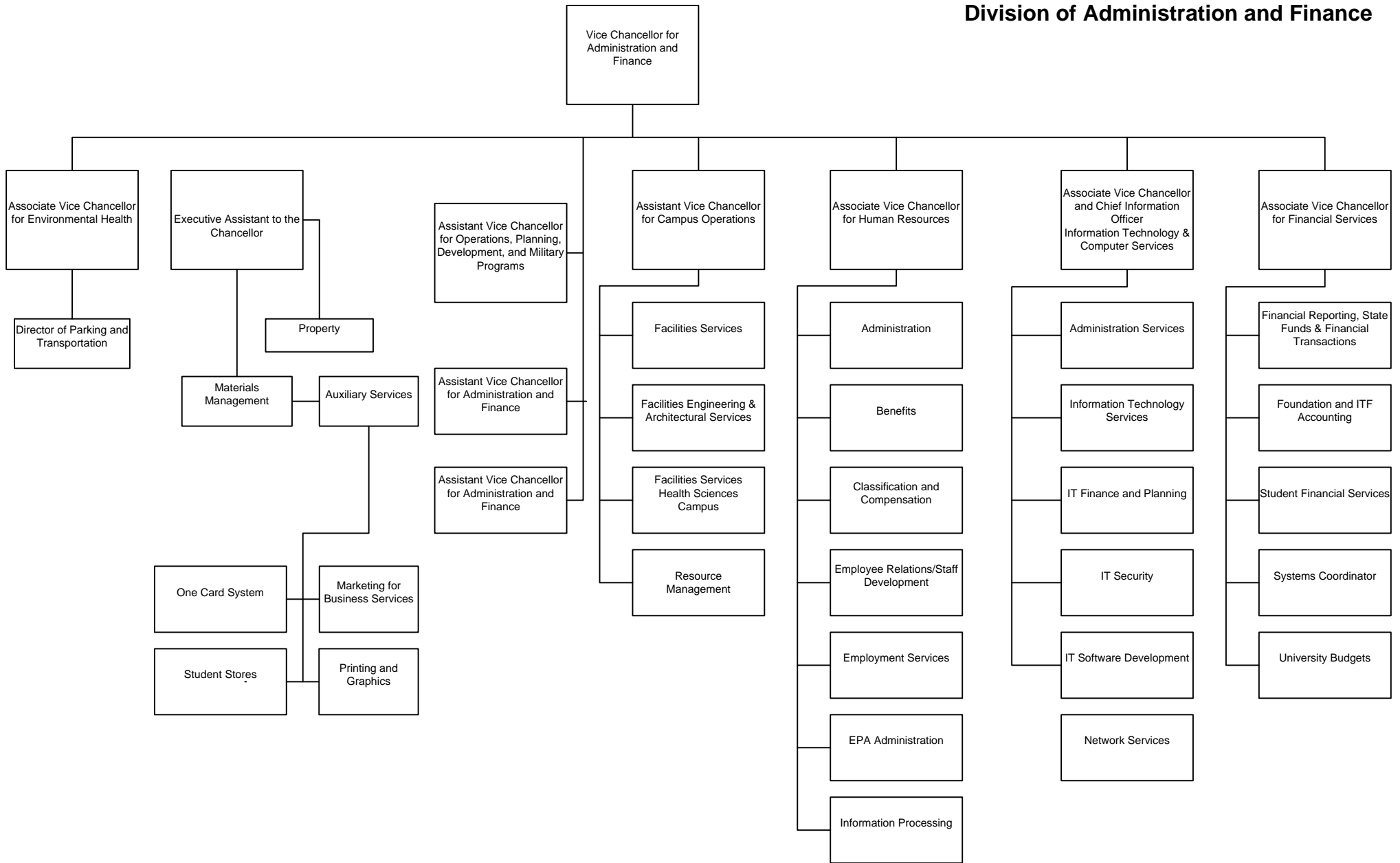

Division of University Advancement

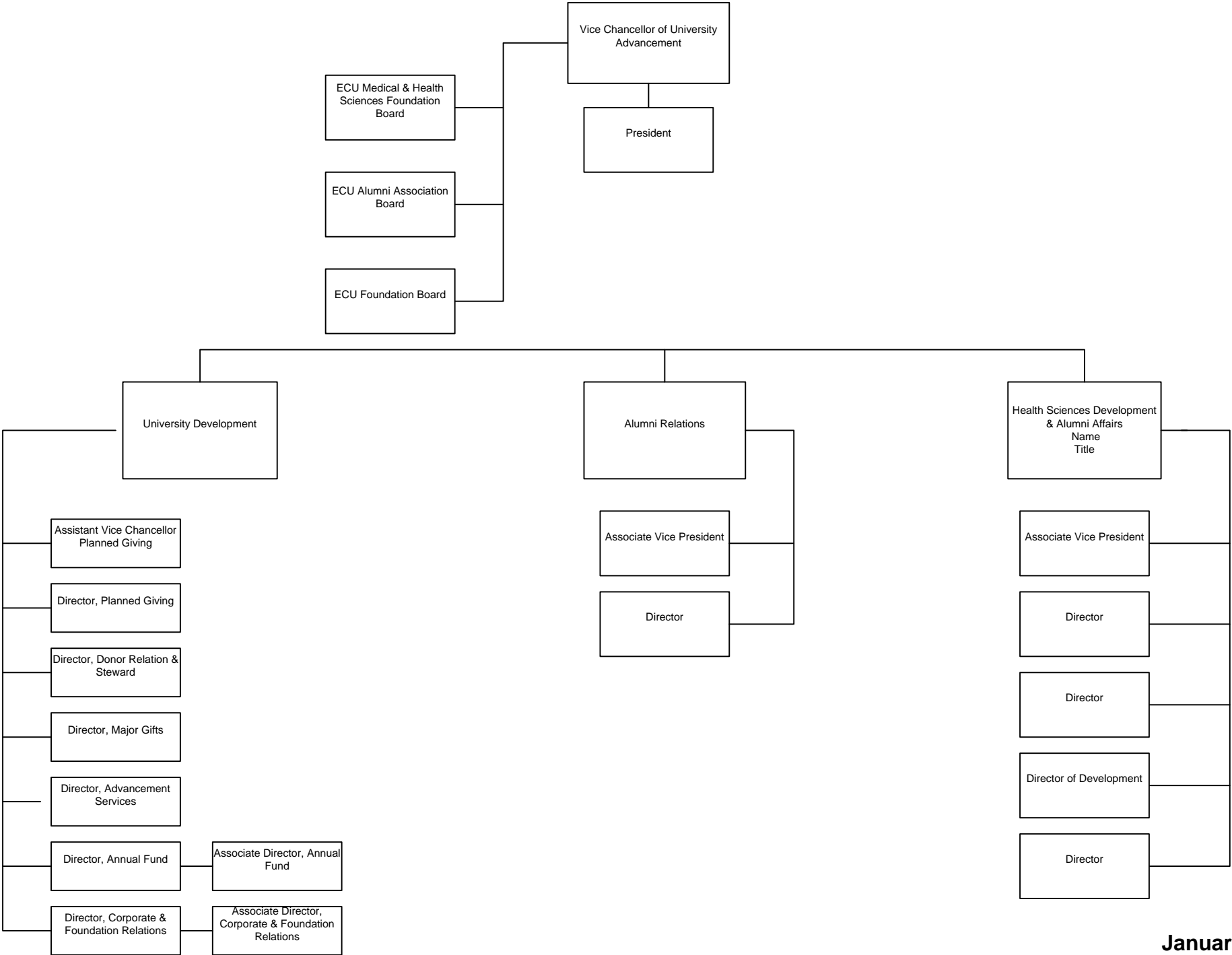



## Fall Enrollment History

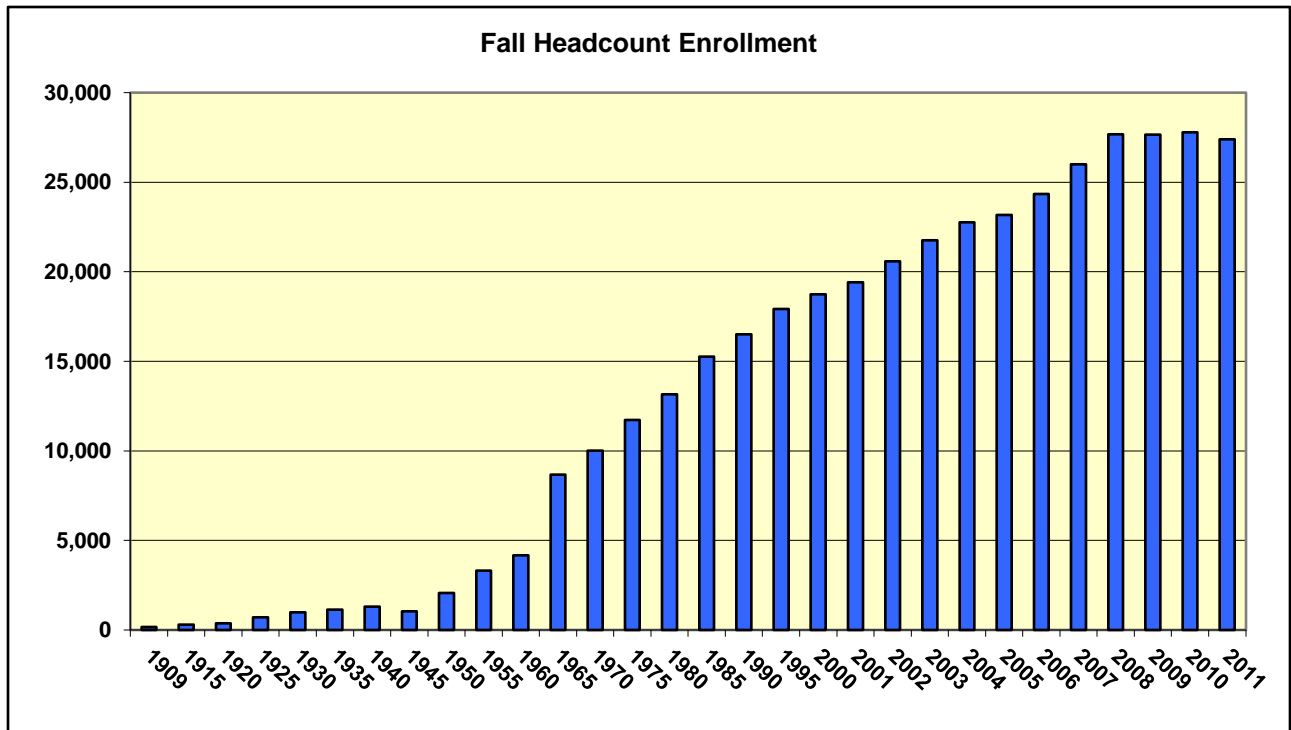

### Fall Enrollment

Year	Enrolled	Year	Enrolled	Year	Enrolled	Year	Enrolled	Year	Enrolled
1909	174	1930	984	1951	2,123	1972	10,286	1993	18,186 *
1910	227	1931	972	1952	2,280	1973	10,068	1994	18,076 *
1911	235	1932	970	1953	2,454	1974	11,341	1995	17,923 *
1912	252	1933	1,013	1954	2,878	1975	11,725	1996	17,583 *
1913	251	1934	1,096	1955	3,315	1976	11,696	1997	18,271 *
1914	295	1935	1,134	1956	3,693	1977	11,968	1998	18,263 *
1915	295	1936	1,142	1957	3,947	1978	12,476	1999	18,811 *
1916	307	1937	1,204	1958	4,179	1979	12,874	2000	18,750 *
1917	325	1938	1,269	1959	4,583	1980	13,165	2001	19,412 *
1918	278	1939	1,289	1960	4,178	1981	13,264	2002	20,577 *
1919	285	1940	1,296	1961	5,883	1982	13,311	2003	21,756 *
1920	381	1941	1,339	1962	6,306	1983	14,438 *	2004	22,767 *
1921	317	1942	1,064	1963	6,570	1984	15,140 *	2005	23,164 *
1922	395	1943	980	1964	7,318	1985	15,267 *	2006	24,351 *
1923	516	1944	953	1965	8,667	1986	15,284 *	2007	25,990 *
1924	593	1945	1,049	1966	8,834	1987	15,901 *	2008	27,677 *
1925	709	1946	1,382	1967	9,360	1988	16,501 *	2009	27,654 *
1926	736	1947	1,549	1968	9,272	1989	16,954 *	2010	27,783 *
1927	767	1948	1,511	1969	9,258	1990	17,564 *	<b>2011</b>	<b>27,386</b>
1928	976	1949	1,858	1970	10,007	1991	17,926 *		
1929	952	1950	2,075	1971	10,106	1992	19,264 *		

Source: East Carolina College Bulletin (History subsection), UNC-GA enrollment report, and Institutional Planning, Assessment, and Research data files.

Note: Beginning in 1983, headcount enrollment includes both on-campus and distance education. Before 1983, data include on-campus enrollment only.

Note: Enrollment numbers for years 1983 through 1997 were revised in the 2002-2003 Fact Book.

# Students

---

## Highlights

In the Fall 2011 semester:

- **Total headcount enrollment was 27,386 including both on-campus and distance education students. On-campus enrollment totaled 21,657.**
- **85% of first-time freshmen were residents of North Carolina.**
- **19% of undergraduate transfer students were from out-of-state; of the 81% coming from NC institutions 78% were from community colleges and 6% were from private senior institutions. The top-three-sending NC senior institutions were: North Carolina State University, University of North Carolina Charlotte, and University of North Carolina at Wilmington; and comprising 44% of in-state senior institution transfers.**
- **21% of all students were enrolled in Distance Education courses only.**
- **86% of ECU undergraduate students attended full-time; 38% of graduate students (excluding medical students) attended full time.**
- **Ethnic minorities (including American Indian/Alaskan Native, Asian, Black or African American, Native Hawaiian/Pacific Islander, Two or More Races, and Hispanic) made up 23% of the undergraduate students, 23% of the graduate students (excluding medical students), and 31% of the medical students.**
- **86% of on-campus students were North Carolina residents.**
- **17% of undergraduates were 25 or older.**

## Enrollment Summary: Fall 2010 with Fall 2011 Comparative Data

Category	In-State			Out-of-State			Total		
	2010	2011	% Chg	2010	2011	% Chg	2010	2011	% Chg
<b>Undergraduate Students:</b>									
<b>On Campus</b>									
Full-Time	15,503	14,765	-5%	2,645	2,556	-3%	18,148	17,321	-5%
Part-Time	692	1,415	104%	55	66	20%	747	1,481	98%
<b>Total On Campus</b>	<b>16,195</b>	<b>16,180</b>	<b>0%</b>	<b>2,700</b>	<b>2,622</b>	<b>-3%</b>	<b>18,895</b>	<b>18,802</b>	<b>0%</b>
<b>Distance Education Only</b>									
Full-Time	549	604	10%	37	76	105%	586	680	16%
Part-Time	2,137	2,043	-4%	45	64	42%	2,182	2,107	-3%
<b>Total DE Only</b>	<b>2,686</b>	<b>2,647</b>	<b>-1%</b>	<b>82</b>	<b>140</b>	<b>71%</b>	<b>2,768</b>	<b>2,787</b>	<b>1%</b>
<b>Total Undergraduate</b>	<b>18,881</b>	<b>18,827</b>	<b>0%</b>	<b>2,782</b>	<b>2,762</b>	<b>-1%</b>	<b>21,663</b>	<b>21,589</b>	<b>0%</b>
<b>Graduate Students:</b>									
<b>On Campus</b>									
Full-Time	1,498	1,470	-2%	352	340	-3%	1,850	1,810	-2%
Part-Time	643	711	11%	27	26	-4%	670	737	10%
<b>Total On Campus</b>	<b>2,141</b>	<b>2,181</b>	<b>2%</b>	<b>379</b>	<b>366</b>	<b>-3%</b>	<b>2,520</b>	<b>2,547</b>	<b>1%</b>
<b>Distance Education Only</b>									
Full-Time	442	346	-22%	31	27	-13%	473	373	-21%
Part-Time	2,629	2,394	-9%	190	175	-8%	2,819	2,569	-9%
<b>Total DE Only</b>	<b>3,071</b>	<b>2,740</b>	<b>-11%</b>	<b>221</b>	<b>202</b>	<b>-9%</b>	<b>3,292</b>	<b>2,942</b>	<b>-11%</b>
<b>Total Graduate</b>	<b>5,212</b>	<b>4,921</b>	<b>-6%</b>	<b>600</b>	<b>568</b>	<b>-5%</b>	<b>5,812</b>	<b>5,489</b>	<b>-6%</b>
<b>Medical Students:</b>									
<b>On Campus</b>									
Full-Time	303	304	0%	2	0	0%	305	304	0%
Part-Time	2	4	100%	0	0	0%	2	4	100%
<b>Total On Campus</b>	<b>305</b>	<b>308</b>	<b>0.98%</b>	<b>2</b>	<b>0</b>	<b>200%</b>	<b>307</b>	<b>308</b>	<b>0%</b>
<b>Distance Education Only</b>									
Full-Time	0	0	0%	0	0	0%	0	0	0%
Part-Time	1	0	100%	0	0	0%	1	0	100%
<b>Total DE Only</b>	<b>1</b>	<b>0</b>	<b>100%</b>	<b>0</b>	<b>0</b>	<b>0%</b>	<b>1</b>	<b>0</b>	<b>100%</b>
<b>Total Medical</b>	<b>306</b>	<b>308</b>	<b>0.65%</b>	<b>2</b>	<b>0</b>	<b>0%</b>	<b>308</b>	<b>308</b>	<b>0.00%</b>
<b>All Students:</b>									
<b>On Campus</b>									
Full-Time	17,304	16,539	-4%	2,999	2,896	-3%	20,303	19,435	-4%
Part-Time	1,337	2,130	59%	82	92	12%	1,419	2,222	57%
<b>Total On Campus</b>	<b>18,641</b>	<b>18,669</b>	<b>0.15%</b>	<b>3,081</b>	<b>2,988</b>	<b>-3%</b>	<b>21,722</b>	<b>21,657</b>	<b>0%</b>
<b>Distance Education Only</b>									
Full-Time	991	950	-4%	68	103	51%	1,059	1,053	-1%
Part-Time	4,767	4,437	-7%	235	239	2%	5,002	4,676	-7%
<b>Total DE Only</b>	<b>5,758</b>	<b>5,387</b>	<b>-6%</b>	<b>303</b>	<b>342</b>	<b>13%</b>	<b>6,061</b>	<b>5,729</b>	<b>-5.48%</b>
<b>Full-Time</b>									
On Campus	17,304	16,539	-4%	2,999	2,896	-3%	20,303	19,435	-4%
Distance Education Only	991	950	-4%	68	103	51%	1,059	1,053	-1%
<b>Total Full-Time</b>	<b>18,295</b>	<b>17,489</b>	<b>-4%</b>	<b>3,067</b>	<b>2,999</b>	<b>-2%</b>	<b>21,362</b>	<b>20,488</b>	<b>-4%</b>
<b>Part-Time</b>									
On Campus	1,337	2,130	59%	82	92	12%	1,419	2,222	57%
Distance Education Only	4,767	4,437	-7%	235	239	2%	5,002	4,676	-7%
<b>Total Part-Time</b>	<b>6,104</b>	<b>6,567</b>	<b>8%</b>	<b>317</b>	<b>331</b>	<b>4%</b>	<b>6,421</b>	<b>6,898</b>	<b>7%</b>
<b>Grand Total All Students</b>	<b>24,399</b>	<b>24,056</b>	<b>-1.41%</b>	<b>3,384</b>	<b>3,330</b>	<b>-2%</b>	<b>27,783</b>	<b>27,386</b>	<b>-1.43%</b>

## Enrollment Summary: Fall 2010 with Fall 2011 Comparative Data (Continued)

<b>University Ethnic Profile:</b>	<b>In-State</b>			<b>Out-of-State</b>			<b>Total</b>		
	<b>2010</b>	<b>2011</b>	<b>% Chg</b>	<b>2010</b>	<b>2011</b>	<b>% Chg</b>	<b>2010</b>	<b>2011</b>	<b>% Chg</b>
American Indian or Alaskan Native	184	172	-7%	8	7	-13%	192	179	-7%
Asian	548	590	8%	56	43	-23%	604	633	5%
Native Hawaiian / Pacific Islander	7	17	143%	1	2	100%	8	19	138%
Black or African American	3,690	3,645	-1%	200	192	-4%	3,890	3,837	-1%
Hispanic, any race	683	614	-10%	79	74	-6%	762	688	-10%
White	17,796	17,707	-1%	2,517	2,512	0%	20,313	20,219	0%
Race and ethnicity unknown	1,168	894	-23%	166	130	-22%	1,334	1,024	-23%
Two or more races	305	386	27%	45	54	20%	350	440	26%
Non-Resident Alien	18	31	72%	312	316	1%	330	347	5%
<b>Total:</b>	<b>24,399</b>	<b>24,056</b>	<b>-1.41%</b>	<b>3,384</b>	<b>3,330</b>	<b>-2%</b>	<b>27,783</b>	<b>27,386</b>	<b>-1.43%</b>
<b>1st-Time Freshman Ethnicity:</b>									
American Indian or Alaskan Native	24	17	-29%	3	1	-67%	27	18	-33%
Asian or Pacific Islander	0	0	0%	0	0	0%	0	0	0%
Asian	104	106	2%	9	7	-22%	113	113	0%
Native Hawaiian / Pacific Islander	0	6	0%	0	1	100%	0	7	0%
Black or African American	612	542	-11%	40	37	-8%	652	579	-11%
Hispanic, any race	174	108	-38%	21	19	-10%	195	127	-35%
White	2,507	2,371	-5%	483	460	-5%	2,990	2,831	-5%
Race and ethnicity unknown	57	76	33%	16	12	-25%	73	88	21%
Two or more races	118	95	-19%	16	15	-6%	134	110	-18%
Non-Resident Alien	0	4	400%	26	14	-46%	26	18	-31%
<b>Total:</b>	<b>3,596</b>	<b>3,325</b>	<b>-8%</b>	<b>614</b>	<b>566</b>	<b>-8%</b>	<b>4,210</b>	<b>3,891</b>	<b>-8%</b>
<b>University Gender Profile:</b>									
<b>Undergraduate</b>									
Male	7,861	7,858	0%	1,165	1,161	0%	9,026	9,019	0%
Female	11,020	10,969	-0.46%	1,617	1,601	-1%	12,637	12,570	-0.53%
<b>Graduate</b>									
Male	1,632	1,618	-1%	226	232	3%	1,858	1,850	-0.43%
Female	3,580	3,303	-8%	374	336	-10%	3,954	3,639	-8%
<b>Medical</b>									
Male	152	154	1%	1	0	100%	153	154	1%
Female	154	154	0%	1	0	100%	155	154	-1%
<b>Total Male:</b>	<b>9,645</b>	<b>9,630</b>	<b>0%</b>	<b>1,392</b>	<b>1,393</b>	<b>0%</b>	<b>11,037</b>	<b>11,023</b>	<b>0%</b>
<b>Total Female:</b>	<b>14,754</b>	<b>14,426</b>	<b>-2%</b>	<b>1,992</b>	<b>1,937</b>	<b>-3%</b>	<b>16,746</b>	<b>16,363</b>	<b>-2.29%</b>
<b>Applied, Accepted, Enrolled:</b>									
<b>First-Time Freshman</b>									
Applied	11,071	11,083	0.11%	4,014	4,216	5%	15,085	15,299	1%
Accepted	8,168	7,095	-13%	2,321	2,188	-6%	10,489	9,283	-11%
Enrolled	3,596	3,325	-8%	614	566	-8%	4,210	3,891	-8%
<b>New Undergraduate Transfers</b>									
Applied	2,458	2,509	2%	558	513	-8%	3,016	3,022	0%
Accepted	1,563	1,699	9%	242	268	11%	1,805	1,967	9%
Enrolled	1,087	1,235	14%	112	123	10%	1,199	1,358	13%
<b>First-Time Graduate Students</b>									
Applied	2,344	2,262	-3%	1,063	1,046	-2%	3,407	3,308	-3%
Accepted	1,669	1,577	-6%	413	430	4%	2,082	2,007	-4%
Enrolled	1,342	1,248	-7%	255	222	-13%	1,597	1,470	-8%
<b>First-Time Doctor's Degree (Professional)</b>									
Applied	917	946	3%	72	54	-25%	989	1,000	1%
Accepted	113	199	76%	3	2	-33%	116	201	73%
Enrolled	104	159	53%	1	1	100%	105	160	52%
<b>Total Applied:</b>	<b>16,790</b>	<b>16,800</b>	<b>0%</b>	<b>5,707</b>	<b>5,829</b>	<b>2%</b>	<b>22,497</b>	<b>22,629</b>	<b>1%</b>
<b>Total Accepted:</b>	<b>11,513</b>	<b>10,570</b>	<b>-8%</b>	<b>2,979</b>	<b>2,888</b>	<b>-3%</b>	<b>14,492</b>	<b>13,458</b>	<b>-7%</b>
<b>Total Newly Enrolled:</b>	<b>6,129</b>	<b>5,967</b>	<b>-3%</b>	<b>982</b>	<b>912</b>	<b>-7%</b>	<b>7,111</b>	<b>6,879</b>	<b>-3%</b>

Source: Student Data Files, Fall 2010 and Fall 2011. Beginning in Fall 2009 the revised IPEDS race/ethnicity codes are reported

## First-Time Freshman Fall Enrollment History Average SAT Scores by Residence

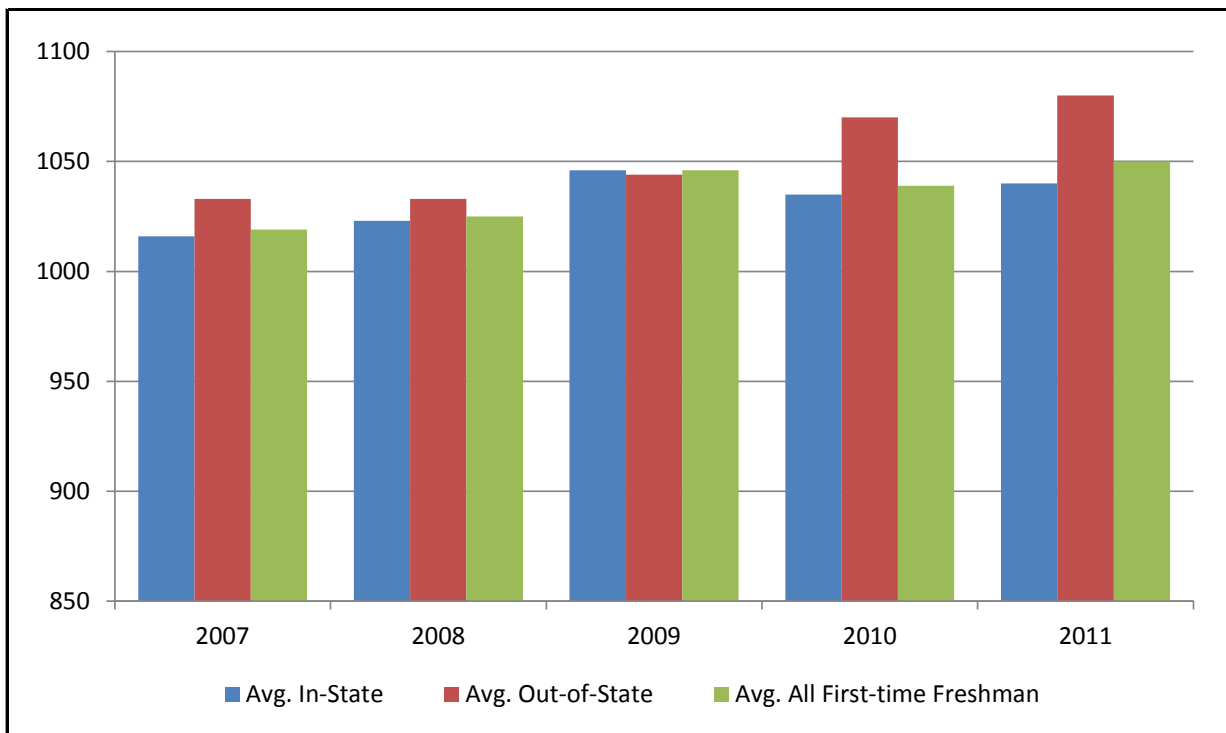

Year	Test	Average In-State SAT Score	Average Out-of-State SAT Score	Average All 1st-time Fr. SAT Score	UNC System Average Score
2007	Verbal	498	510	500	530
	Math	518	524	519	546
	<b>Combined</b>	<b>1016</b>	<b>1033</b>	<b>1019</b>	<b>1076</b>
	Writing	485	505	488	518
2008	Verbal	501	508	502	532
	Math	523	524	523	551
	<b>Combined</b>	<b>1023</b>	<b>1033</b>	<b>1025</b>	<b>1083</b>
	Writing	487	505	490	522
2009	Verbal	511	513	511	533
	Math	535	531	535	551
	<b>Combined</b>	<b>1046</b>	<b>1044</b>	<b>1046</b>	<b>1084</b>
	Writing	497	518	501	518
2010	Verbal	507	525	509	534
	Math	528	545	530	551
	<b>Combined</b>	<b>1035</b>	<b>1070</b>	<b>1039</b>	<b>1085</b>
	Writing	488	517	492	518
2011	Verbal	510	530	510	530
	Math	530	550	540	550
	<b>Combined</b>	<b>1040</b>	<b>1080</b>	<b>1050</b>	<b>1080</b>
	Writing	490	530	500	520

Source: ECU Data, Student Data Files (Fall 2007 through Fall 2011); UNC Average Scores, UNC-GA.

Note: Combined score may differ from the sum of Math and Verbal scores due to rounding.

Note: Writing scores first reported in 2007 - 2008 Fact Book; Writing scores not included in Combined.

## Freshman Applicants Accepted and Enrolled in the Fall 2010 and 2011 Semesters by SAT Interval

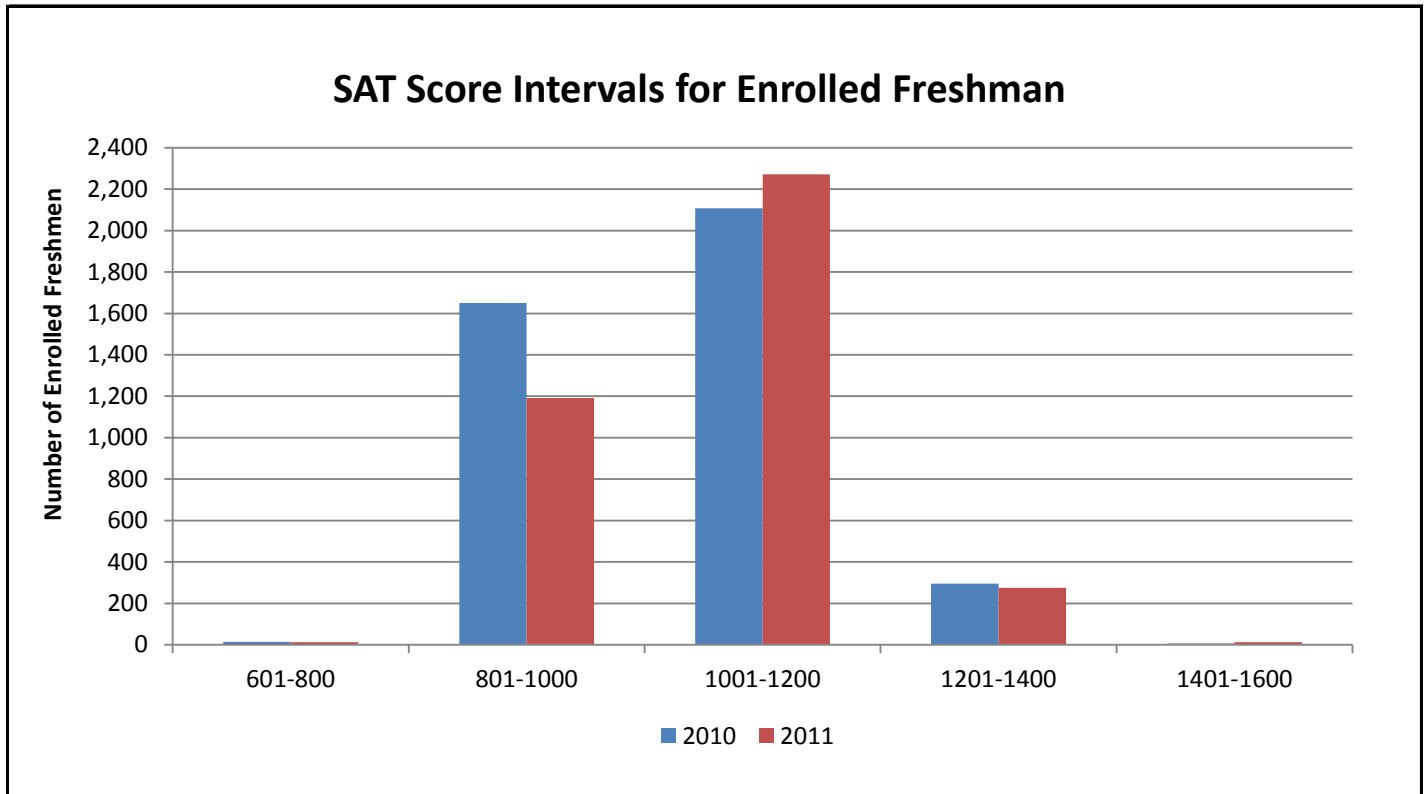

SAT Interval	2010			2011		
	Freshmen Accepted, Not Enrolled	First Time Freshmen Enrolled	% Enrolled by SAT Interval	Freshmen Accepted, Not Enrolled	First Time Freshmen Enrolled	% Enrolled by SAT Interval
<b>601-800</b>	5	14	0.3%	5	12	0.3%
<b>801-1000</b>	1,418	1,650	39.2%	880	1,191	30.6%
<b>1001-1200</b>	3,644	2,108	50.1%	3,380	2,272	58.4%
<b>1201-1400</b>	844	295	7.0%	818	275	7.1%
<b>1401-1600</b>	40	7	0.2%	31	13	0.3%
<b>Unavailable</b>	328	136	3.2%	278	128	3.3%
<b>Total</b>	<b>6,279</b>	<b>4,210</b>	<b>100.0%</b>	<b>5,392</b>	<b>3,891</b>	<b>100.0%</b>

Source: Student Data File, Fall 2010 and 2011.

## First-Time Freshman Fall Enrollment History by High School Class Rank

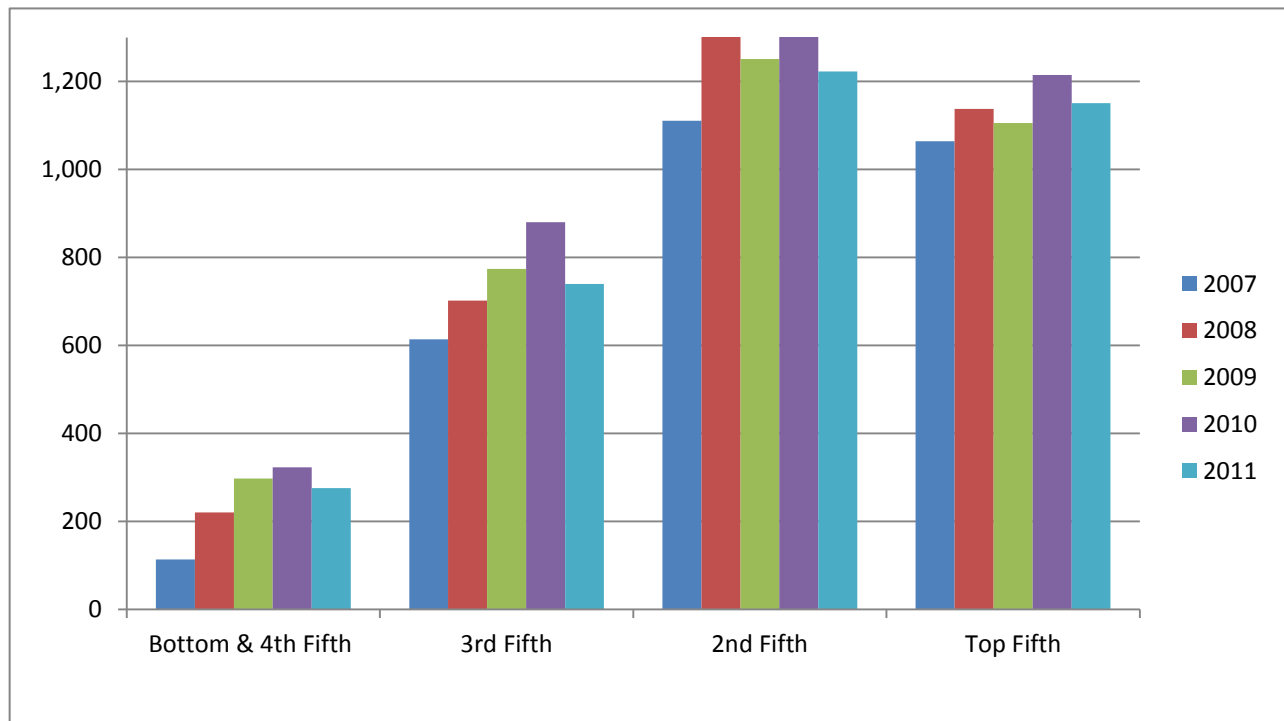

Class Rank	2007		2008		2009		2010		2011	
	N	% of Total	N	% of Total	N	% of Total	N	% of Total	N	% of Total
<b>Top Fifth</b>	1,145	31.4%	1,100	28.1%	1,106	32.3%	1,215	32.3%	1,151	34.0%
<b>Second Fifth</b>	1,290	35.3%	1,370	35.0%	1,251	36.5%	1,344	35.7%	1,223	36.1%
<b>Third Fifth</b>	902	24.7%	1000	25.5%	774	22.6%	880	23.4%	740	21.8%
<b>Fourth Fifth</b>	294	8.1%	405	10.3%	273	8.0%	294	7.8%	247	7.3%
<b>Bottom Fifth</b>	21	0.6%	42	1.1%	25	0.7%	29	0.8%	29	0.9%
<b>Total</b>	<b>3,652</b>		<b>3,917</b>		<b>3,429</b>		<b>3,762</b>		<b>3,390</b>	
<b>No Class Rank</b>	401		570		527		448		501	

Source: Student Data Files, Fall 2007 through Fall 2010.

## North Carolina Resident First-Time Freshman Fall Enrollment by County of Residence

County	N	County	N	County	N	County	N
Alamance	27	Currituck	11	Lee	28	Rockingham	10
Alexander	5	Dare	38	Lenoir	21	Rowan	22
Alleghany	1	Davidson	31	Lincoln	11	Rutherford	10
Anson	4	Davie	9	Macon	1	Sampson	21
Ashe	4	Duplin	10	Madison	1	Scotland	6
Avery	0	Durham	53	Martin	22	Stanly	12
Beaufort	36	Edgecombe	33	McDowell	5	Stokes	15
Bertie	4	Forsyth	94	Mecklenburg	234	Surry	11
Bladen	8	Franklin	22	Mitchell	0	Swain	1
Brunswick	24	Gaston	35	Montgomery	2	Transylvania	2
Buncombe	16	Gates	5	Moore	19	Tyrrell	1
Burke	18	Graham	0	Nash	67	Union	70
Cabarrus	59	Granville	25	New Hanover	74	Vance	19
Caldwell	15	Greene	6	Northampton	8	Wake	712
Camden	10	Guilford	113	Onslow	82	Warren	3
Carteret	54	Halifax	26	Orange	40	Washington	9
Caswell	3	Harnett	39	Pamlico	4	Watauga	3
Catawba	45	Haywood	4	Pasquotank	17	Wayne	60
Chatham	15	Henderson	9	Pender	24	Wilkes	3
Cherokee	0	Hertford	12	Perquimans	15	Wilson	39
Chowan	10	Hoke	11	Person	7	Yadkin	6
Clay	1	Hyde	3	Pitt	246	Yancey	0
Cleveland	17	Iredell	47	Polk	1		
Columbus	17	Jackson	0	Randolph	29		
Craven	50	Johnston	81	Richmond	6		
Cumberland	136	Jones	6	Robeson	24		

**Total North Carolina First-Time Freshman = 3,325**

**Total First-Time Freshman = 3,891**

Source: NCHED A-1.3 Rerpot, Fall 2011.



## Out-of-State First-Time Freshman Fall Enrollment by State of Residence

State	N	State	N	State	N	State	N
Alabama	0	Iowa	0	New Jersey	83	Vermont	1
Alaska	0	Kansas	1	New Mexico	0	Virginia	174
Arizona	1	Kentucky	0	New York	32	Washington	0
Arkansas	0	Louisiana	1	North Carolina	--	West Virginia	0
California	2	Maine	2	North Dakota	0	Wisconsin	0
Colorado	1	Maryland	87	Ohio	8	Wyoming	0
Connecticut	26	Massachusetts	23	Oklahoma	0	U.S. Territories	1
Delaware	5	Michigan	4	Oregon	0	Unknown	22
D. C.	1	Minnesota	0	Pennsylvania	40	Foreign Countries	14
Florida	6	Mississippi	1	Rhode Island	1		
Georgia	4	Missouri	0	South Carolina	8		
Hawaii	1	Montana	0	South Dakota	0		
Idaho	0	Nebraska	0	Tennessee	0		
Illinois	6	Nevada	0	Texas	2		
Indiana	3	New Hampshire	5	Utah	0		

**Total Out-of-State First-Time Freshman = 566**

**Total First-Time Freshman = 3,891**

Source: NCHED A-1.3 Report, Fall 2011.

## New Undergraduate Transfer Student Fall Enrollment and Sending Institutions History

	2007	2008	2009	2010	2011
<b>North Carolina Institutions</b>					
<b>Public Senior Institutions</b>					
Appalachian State University	23	15	18	10	13
Elizabeth City State University	13	11	11	17	4
Fayetteville State University	3	6	11	6	9
NC A & T State University	6	10	3	3	3
NC Central University	8	11	7	13	7
NC School of the Arts	0	0	1	2	0
NC State University	51	51	47	38	26
UNC-Asheville	3	2	3	3	2
UNC-Chapel Hill	14	13	8	9	7
UNC-Charlotte	17	18	11	14	24
UNC-Greensboro	22	24	19	13	16
UNC-Pembroke	11	18	11	12	15
UNC-Wilmington	27	20	22	15	22
Western Carolina University	22	15	8	7	9
Winston-Salem State University	11	7	4	8	6
Military Centers	0	0	0	0	0
<b>Total Public Senior Institutions</b>	<b>231</b>	<b>221</b>	<b>184</b>	<b>170</b>	<b>163</b>
<b>Community Colleges</b>	927	965	867	735	879
<b>Business Schools</b>	0	0	0	0	0
<b>Technical Institutions</b>	0	0	0	0	0
<b>Private Senior Institutions</b>	119	109	89	61	67
<b>Bible Colleges</b>	0	0	0	0	0
<b>Private Junior Institutions</b>	15	8	9	11	11
<b>Discontinued Schools</b>	0	0	0	0	0
<b>Unknown NC Institutions</b>	6	5	4	5	3
<b>Total from North Carolina Institutions</b>	<b>1,298</b>	<b>1,308</b>	<b>1,153</b>	<b>982</b>	<b>1,123</b>
<b>Out of state institutions</b>					
<b>Total from Foreign Institutions</b>	<b>17</b>	<b>4</b>	<b>3</b>	<b>8</b>	<b>5</b>
<b>Total from Out-of-State Institutions</b>	<b>353</b>	<b>355</b>	<b>259</b>	<b>209</b>	<b>230</b>
<b>Total Transfer Students</b>	<b>1,668</b>	<b>1,667</b>	<b>1,415</b>	<b>1,199</b>	<b>1,358</b>

Source: Headcount Enrollment, Student Data File, Fall 2007 through Fall 2011

Note: Enrollment includes on-campus and distance education students

## On-Campus and Distance Education Fall Enrollment Headcount History

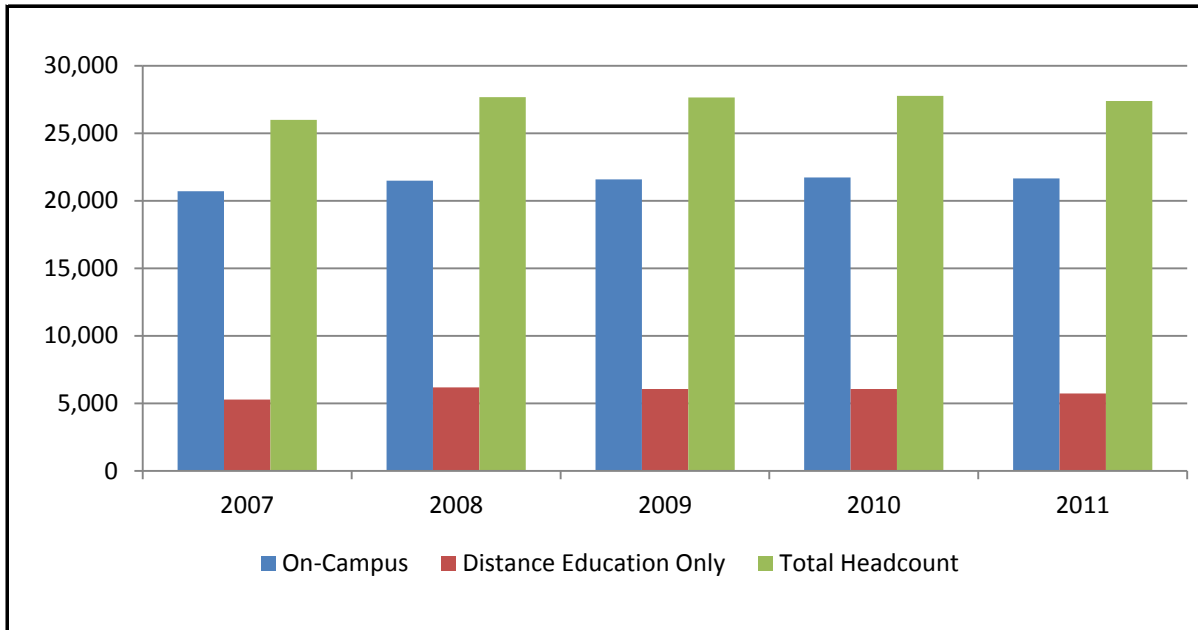

Year	On-Campus		Distance Education Only		Total	
	Headcount	% change from previous year	Headcount	% change from previous year	Headcount	% change from previous year
<b>2007</b>	20,720	2.2%	5,270	20.7%	25,990	5.1%
<b>2008</b>	21,494	3.7%	6,183	17.3%	27,677	6.5%
<b>2009</b>	21,584	0.4%	6,070	-1.8%	27,654	-0.1%
<b>2010</b>	21,722	0.6%	6,061	-0.1%	27,783	0.5%
<b>2011</b>	21,657	-0.3%	5,729	-5.5%	27,386	-1.4%

Source: Student Data Files, Fall 2007 through Fall 2011.

Note: Students taking both on-campus and distance education courses are counted as On-Campus.

## On-Campus & Total Full-Time Equivalent History

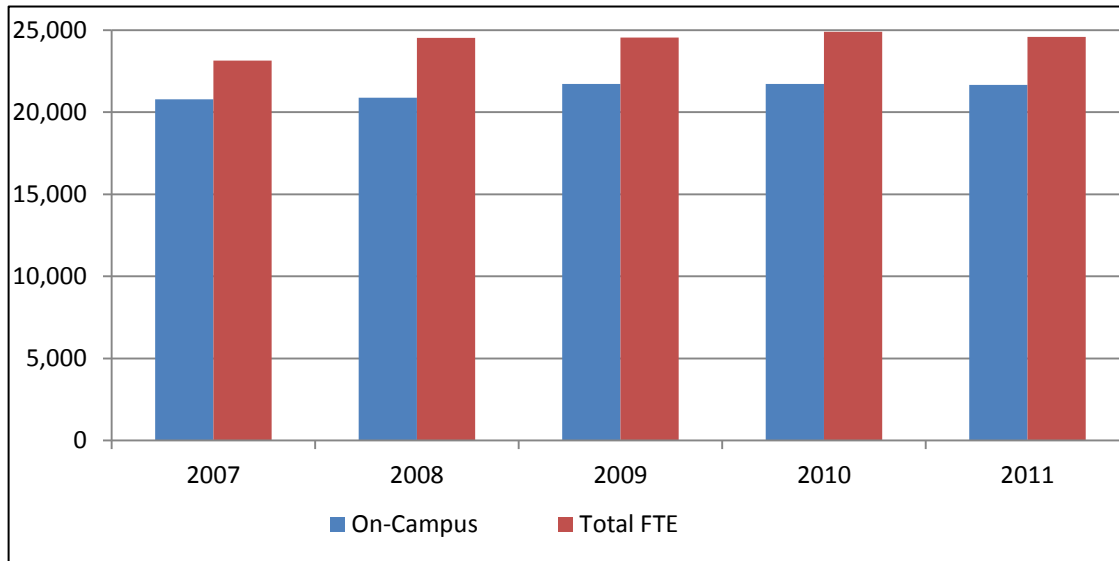

Year	On-Campus	% change from previous year	Total FTE	% change from previous year
<b>2007</b>	19,960.50	2.4%	23,137.50	4.2%
<b>2008</b>	20,783.00	4.6%	24,529.25	6.0%
<b>2009</b>	20,872.50	0.4%	24,543.50	0.1%
<b>2010</b>	21,722.00	4.1%	24,890.50	1.4%
<b>2011</b>	21,657.00	-0.3%	24,592.00	-1.2%

Source: Student Data Files, Fall 2007 through Fall 2011.

Note: FTE calculations are based on the following formula: Undergraduate students enrolled in 0-5 credit hours=0.25 FTE, 6-8=0.50 FTE, 9-11=0.75 FTE, 12 or more=1.00 FTE; Graduate students enrolled in 0-2 credit hours=0.25 FTE, 3-5=0.50 FTE, 6-8=0.75 FTE, 9 or more=1.00 FTE.

Note: UNC-GA policy assumes that one student represents a maximum of 1.00 FTE; an undergraduate student taking more than 12 credit hours or a graduate student taking more than 9 credit hours is considered to be 1.00 FTE.

## Fall Enrollment History by Gender and Attendance Status

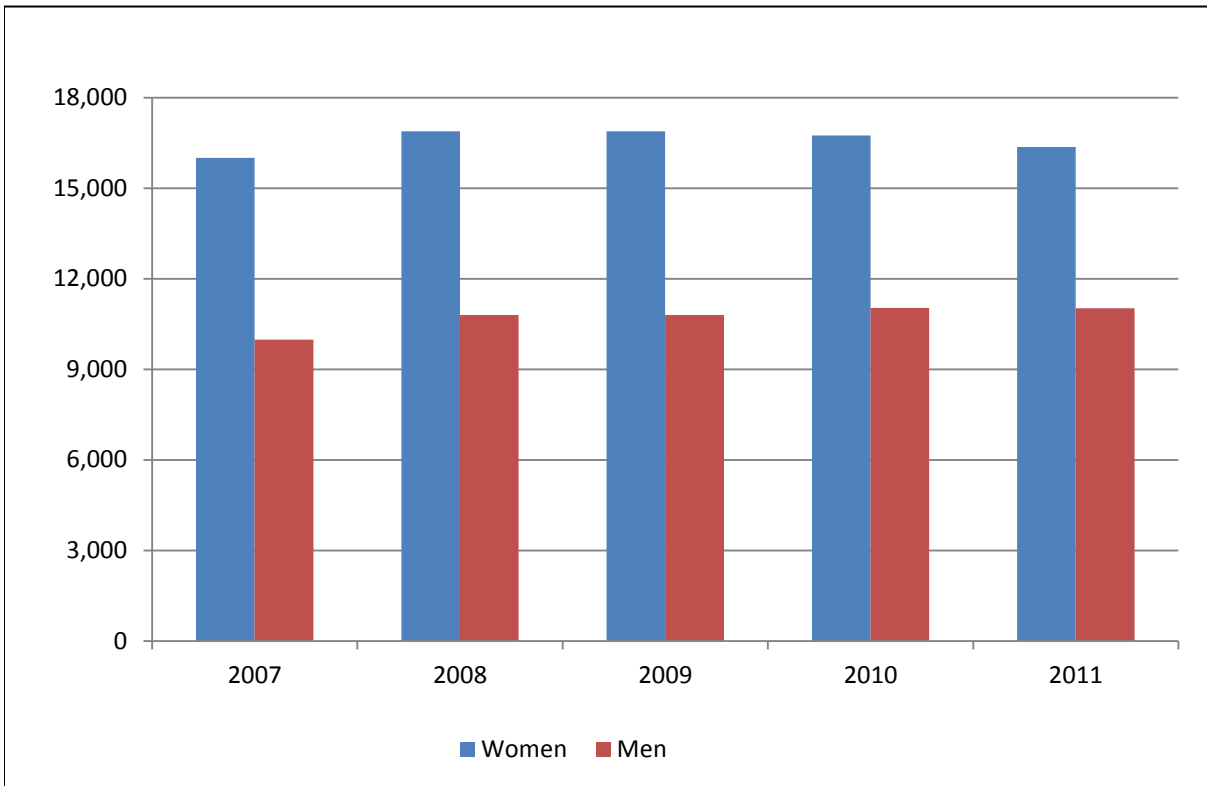

Year	Part-Time		Full-Time		Total		Grand Total
	Women	Men	Women	Men	Women	Men	
<b>2007</b>	4,313	2,026	11,690	7,961	16,003	9,987	<b>25,990</b>
<b>2008</b>	4,694	2,284	12,188	8,511	16,882	10,795	<b>27,677</b>
<b>2009</b>	4,514	2,198	12,310	8,632	16,882	10,795	<b>27,677</b>
<b>2010</b>	4,291	2,130	12,455	8,907	16,746	11,037	<b>27,783</b>
<b>2011</b>	4,127	2,166	12,236	8,857	16,363	11,023	<b>27,386</b>

Source: Student Data Files, Fall 2007 through Fall 2011.

## Fall Enrollment History by Residence and Attendance Status



Year	Undergraduate				Graduate				School of Medicine	Total
	Full-Time		Part-Time		Full-Time		Part-Time			
	In-State	Out-of-State	In-State	Out-of-State	In-State	Out-of-State	In-State	Out-of-State		
<b>2005</b>	13,465	2,367	1,814	82	1,644	294	3,042	170	286	<b>23,164</b>
<b>2006</b>	14,092	2,332	2,067	96	1,612	281	3,370	211	290	<b>24,351</b>
<b>2007</b>	14,984	2,325	2,364	94	1,783	272	3,652	225	291	<b>25,990</b>
<b>2008</b>	15,693	2,558	2,628	95	1,855	314	4,048	200	286	<b>27,677</b>
<b>2009</b>	15,803	2,589	2,983	83	1,899	348	3,437	208	304	<b>27,654</b>
<b>2010</b>	16,052	2,682	2,829	100	1,940	383	3,272	217	308	<b>27,783</b>
<b>2011</b>	15,974	2,632	2,853	130	1,816	367	3,105	201	308	<b>27,386</b>

Source: Student Data Files, Fall 2007 through Fall 2011.

Note: All years shown include on-campus and distance education enrollment.

Note: All School of Medicine students are in-state unless otherwise specified.

## Fall Enrollment by Classification, Attendance Status, and Gender

Level / Classification	Gender	Full-Time		Part-Time		Total		% Total ECU Enrollment	% Undergrad Enrollment						
<b>Undergraduate</b>															
Freshman	Women	2,947	55.4%	33	55.9%	2,980	55.4%	19.6%	24.9%						
	Men	2,372	44.6%	26	44.1%	2,398	44.6%								
		<b>5,319</b>	<b>100.0%</b>	<b>59</b>	<b>100.0%</b>	<b>5,378</b>	<b>100.0%</b>								
Sophomore	Women	2,158	56.9%	128	65.6%	2,286	57.3%			14.6%	18.5%				
	Men	1,635	43.1%	67	34.4%	1,702	42.7%								
		<b>3,793</b>	<b>100.0%</b>	<b>195</b>	<b>100.0%</b>	<b>3,988</b>	<b>100.0%</b>								
Junior	Women	2,238	56.4%	345	62.5%	2,583	57.1%					16.5%	20.9%		
	Men	1,732	43.6%	207	37.5%	1,939	42.9%								
		<b>3,970</b>	<b>100.0%</b>	<b>552</b>	<b>100.0%</b>	<b>4,522</b>	<b>100.0%</b>								
Senior	Women	3,206	60.0%	878	58.1%	4,084	59.6%							25.0%	31.7%
	Men	2,133	40.0%	633	41.9%	2,766	40.4%								
		<b>5,339</b>	<b>100.0%</b>	<b>1,511</b>	<b>100.0%</b>	<b>6,850</b>	<b>100.0%</b>								
Unclassified	Women	122	65.9%	515	77.3%	637	74.9%	3.1%	3.9%						
	Men	63	34.1%	151	22.7%	214	25.1%								
		<b>185</b>	<b>100.0%</b>	<b>666</b>	<b>100.0%</b>	<b>851</b>	<b>100.0%</b>								
Total Undergraduate	Women	10,671	57.4%	1,899	63.7%	12,570	58.2%			78.8%	100.0%				
	Men	7,935	42.6%	1,084	36.3%	9,019	41.8%								
		<b>18,606</b>	<b>100.0%</b>	<b>2,983</b>	<b>100.0%</b>	<b>21,589</b>	<b>100.0%</b>								
<b>Subtotal</b>															

<b>Graduate</b>	Women	1,412	64.7%	2,227	67.4%	3,639	66.3%	13.3%
	Men	771	35.3%	1,079	32.6%	1,850	33.7%	6.8%
<b>Subtotal</b>		<b>2,183</b>	<b>100.0%</b>	<b>3,306</b>	<b>100.0%</b>	<b>5,489</b>	<b>100.0%</b>	<b>20.0%</b>

<b>Medical</b>	Women	153	50.3%	1	25.0%	154	50.0%	0.6%
	Men	151	49.7%	3	75.0%	154	50.0%	0.6%
<b>Subtotal</b>		<b>304</b>	<b>100.0%</b>	<b>4</b>	<b>0.0%</b>	<b>308</b>	<b>100.0%</b>	<b>1.1%</b>

<b>Grand Total</b>	Women	12,236	58.0%	4,127	65.6%	16,363	59.7%	
	Men	8,857	42.0%	2,166	34.4%	11,023	40.3%	
<b>Total</b>		<b>21,093</b>	<b>100.0%</b>	<b>6,293</b>	<b>100.0%</b>	<b>27,386</b>	<b>100.0%</b>	<b>100.0%</b>

Source: Student Data File Fall 2011, submitted to UNC-GA

Note: Class assignment is based on credit hours earned. As described in the ECU Undergraduate Catalog, 2010-2011, students with 1-29 semester credit hours are classified as Freshmen, 30-59 as Sophomores, 60-89 as Juniors, 90 or more as Seniors. Unclassified students are non-degree seeking.

## Fall Enrollment by Residence and Class Level

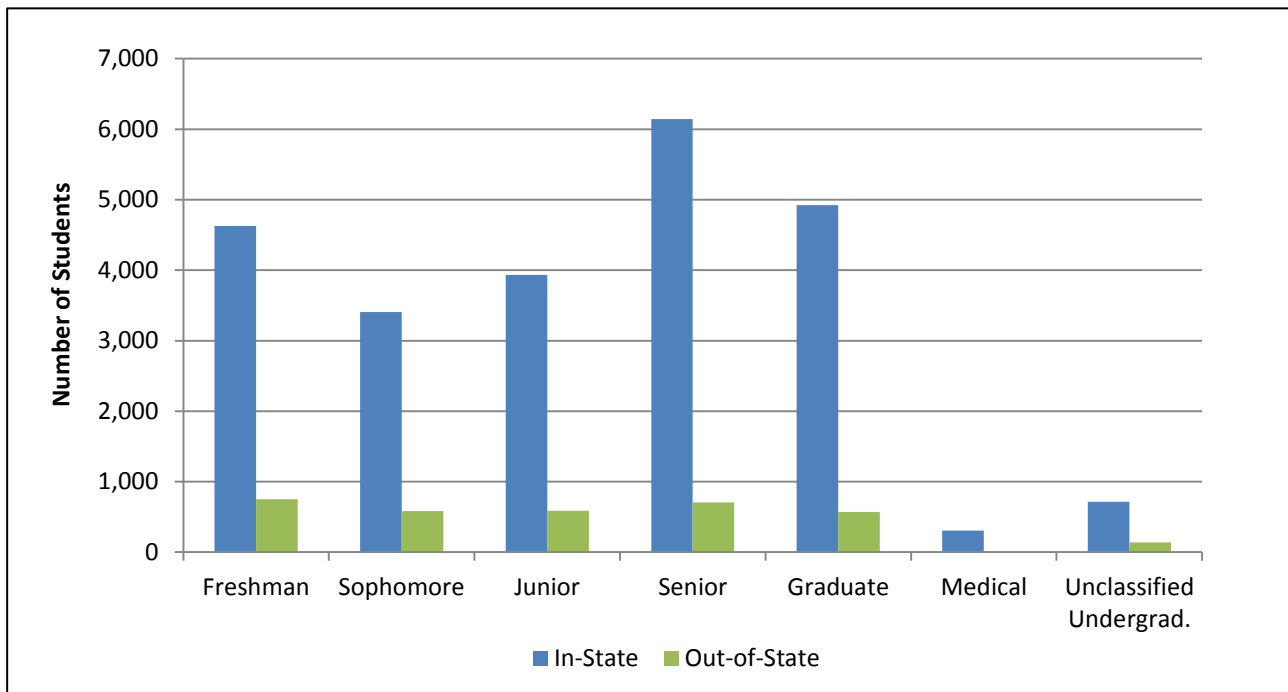

Classification	In-State		Out-of-State		Total	
	N	% Of Total	N	% Of Total	N	% Of Total
<b>Undergraduate</b>						
<b>Freshman</b>	4,627	86.0%	751	14.0%	5,378	19.6%
<b>Sophomore</b>	3,407	85.4%	581	14.6%	3,988	14.6%
<b>Junior</b>	3,933	87.0%	589	13.0%	4,522	16.5%
<b>Senior</b>	6,145	89.7%	705	10.3%	6,850	25.0%
<b>Unclassified</b>	715	84.0%	136	16.0%	851	3.1%
<b>Total</b>	<b>18,827</b>	<b>87.2%</b>	<b>2,762</b>	<b>12.8%</b>	<b>21,589</b>	<b>78.8%</b>
<b>Graduate</b>	<b>4,921</b>	<b>89.7%</b>	<b>568</b>	<b>10.3%</b>	<b>5,489</b>	<b>20.0%</b>
<b>Medical</b>	<b>308</b>	<b>100.0%</b>	<b>0</b>	<b>0.0%</b>	<b>308</b>	<b>1.1%</b>
<b>Grand Total</b>	<b>24,056</b>	<b>87.8%</b>	<b>3,330</b>	<b>12.2%</b>	<b>27,386</b>	<b>100%</b>

Source: Student Data File, Fall 2011.



## Fall Enrollment History by Class Level and Gender

Level/Year	Women	Percent of Total	Men	Percent of Total	Total
<b>Undergraduate</b>					
2001	8,932	58%	6,528	42%	15,460
2002	9,408	58%	6,817	42%	16,225
2003	10,023	59%	6,912	41%	16,935
2004	10,408	59%	7,102	41%	17,510
2005	10,574	60%	7,154	40%	17,728
2006	11,055	59%	7,532	41%	18,587
2007	11,677	59%	8,090	41%	19,767
2008	12,246	58%	8,728	42%	20,974
2009	12,642	59%	8,816	41%	21,458
2010	12,637	58%	9,026	42%	21,663
<b>2011</b>	<b>12,570</b>	<b>58%</b>	<b>9,019</b>	<b>42%</b>	<b>21,589</b>
<b>Graduate</b>					
2001	2,409	66%	1,252	34%	3,661
2002	2,612	64%	1,447	36%	4,059
2003	2,979	66%	1,538	34%	4,517
2004	3,366	68%	1,598	32%	4,964
2005	3,587	70%	1,563	30%	5,150
2006	3,872	71%	1,602	29%	5,474
2007	4,185	71%	1,747	29%	5,932
2008	4,490	70%	1,927	30%	6,417
2009	4,031	68%	1,861	32%	5,892
2010	3,954	68%	1,858	32%	5,812
<b>2011</b>	<b>3,639</b>	<b>66%</b>	<b>1,850</b>	<b>34%</b>	<b>5,489</b>
<b>Medical</b>					
2001	141	48%	150	52%	291
2002	140	48%	153	52%	293
2003	150	49%	154	51%	304
2004	146	50%	147	50%	293
2005	142	50%	144	50%	286
2006	144	50%	146	50%	290
2007	141	48%	150	52%	291
2008	146	51%	140	49%	286
2009	151	50%	153	50%	304
2010	155	50%	153	50%	308
<b>2011</b>	<b>154</b>	<b>50%</b>	<b>154</b>	<b>50%</b>	<b>308</b>
<b>Totals, All Levels</b>					
2001	11,482	59%	7,930	41%	19,412
2002	12,160	59%	8,417	41%	20,577
2003	13,152	60%	8,604	40%	21,756
2004	13,920	61%	8,847	39%	22,767
2005	14,303	62%	8,861	38%	23,164
2006	15,071	62%	9,280	38%	24,351
2007	16,003	62%	9,987	38%	25,990
2008	16,882	61%	10,795	39%	27,677
2009	16,824	61%	10,830	39%	27,654
2010	16,746	60%	11,037	40%	27,783
<b>2011</b>	<b>16,363</b>	<b>60%</b>	<b>11,023</b>	<b>40%</b>	<b>27,386</b>

Source: Student Data File, Fall 2001 through 2011.

Note: Enrollment includes on-campus and distance education students.

**Fall Enrollment History  
by Residence and Class Level**

Level/Year	In-State		Out-of-State		Total
	N	% of Total	N	% of Total	
<b>Undergraduate</b>					
2001	13,198	85.4%	2,262	14.6%	15,460
2002	13,709	84.5%	2,516	15.5%	16,225
2003	14,402	85.0%	2,533	15.0%	16,935
2004	14,920	85.2%	2,590	14.8%	17,510
2005	15,279	86.2%	2,449	13.8%	17,728
2006	16,159	86.9%	2,428	13.1%	18,587
2007	17,348	87.8%	2,419	12.2%	19,767
2008	18,321	87.4%	2,653	12.6%	20,974
2009	18,786	87.5%	2,672	12.5%	21,458
2010	18,881	87.2%	2,782	12.8%	21,663
<b>2011</b>	<b>18,827</b>	<b>87.2%</b>	<b>2,762</b>	<b>12.8%</b>	<b>21,589</b>
<b>Graduate</b>					
2001	3,271	89.3%	390	10.7%	3,661
2002	3,621	89.2%	438	10.8%	4,059
2003	4,022	89.0%	495	11.0%	4,517
2004	4,487	90.4%	477	9.6%	4,964
2005	4,686	91.0%	464	9.0%	5,150
2006	4,982	91.0%	492	9.0%	5,474
2007	5,435	91.6%	497	8.4%	5,932
2008	5,903	92.0%	514	8.0%	6,417
2009	5,336	90.6%	556	9.4%	5,892
2010	5,212	89.7%	600	10.3%	5,812
<b>2011</b>	<b>4,921</b>	<b>89.7%</b>	<b>568</b>	<b>10.3%</b>	<b>5,489</b>
<b>Medical</b>					
2001	291	100.0%	0	0.0%	291
2002	293	100.0%	0	0.0%	293
2003	304	100.0%	0	0.0%	304
2004	292	99.7%	1	0.3%	293
2005	286	100.0%	0	0.0%	286
2006	290	100.0%	0	0.0%	290
2007	291	100.0%	0	0.0%	291
2008	286	100.0%	0	0.0%	286
2009	304	100.0%	0	0.0%	304
2010	306	99.4%	2	0.6%	308
<b>2011</b>	<b>308</b>	<b>100.0%</b>	<b>0</b>	<b>0.0%</b>	<b>308</b>
<b>Totals, All Levels</b>					
2001	16,760	86.3%	2,652	13.7%	19,412
2002	17,623	85.6%	2,954	14.4%	20,577
2003	18,728	86.1%	3,028	13.9%	21,756
2004	20,251	87.4%	2,913	12.6%	23,164
2005	20,251	87.4%	2,913	12.6%	23,164
2006	21,431	88.0%	2,920	12.0%	24,351
2007	23,074	88.8%	2,916	11.2%	25,990
2008	24,510	88.6%	3,167	11.4%	27,677
2009	24,426	88.3%	3,228	11.7%	27,654
2010	24,399	87.8%	3,384	12.2%	27,783
<b>2011</b>	<b>24,056</b>	<b>87.8%</b>	<b>3,330</b>	<b>12.2%</b>	<b>27,386</b>

Source: Student Data File, Fall 2001 through 2011.

Note: Enrollment includes on-campus and distance education students.

## Fall Enrollment by Class Level, Attendance Status, and Ethnicity

Level/Ethnicity	Full-Time		Part-Time		Total	
	N	% of FT by Class	N	% of PT by Class	N	% of Total Class
<b>Undergraduate</b>						
Nonresident Alien	205	1.1%	9	0.3%	214	1.0%
Race and ethnicity unknown	681	3.7%	114	3.8%	795	3.7%
Hispanic, any race	511	2.7%	72	2.4%	583	2.7%
Amer. Indian/Alaskan Native	85	0.5%	18	0.6%	103	0.5%
Asian	464	2.5%	49	1.6%	513	2.4%
Black or African American	2,741	14.7%	495	16.6%	3,236	15.0%
Native Hawaiian/ Pacific Islander	13	0.1%	1	0.0%	14	0.1%
White	13,558	72.9%	2,200	73.8%	15,758	73.0%
Two or more races	348	1.9%	25	0.8%	373	1.7%
<b>Total</b>	<b>18,606</b>	<b>86%</b>	<b>2,983</b>	<b>14%</b>	<b>21,589</b>	<b>100%</b>
<b>Graduate</b>						
Nonresident Alien	105	4.8%	25	0.8%	130	2.4%
Race and ethnicity unknown	73	3.3%	150	4.5%	223	4.1%
Hispanic, any race	39	1.8%	61	1.8%	100	1.8%
Amer. Indian/Alaskan Native	12	0.5%	39	1.2%	51	0.9%
Asian	56	2.6%	50	1.5%	106	1.9%
Black or African American	195	8.9%	369	11.2%	564	10.3%
Native Hawaiian/ Pacific Islander	2	0.1%	3	0.1%	5	0.1%
White	1,674	76.7%	2,576	77.9%	4,250	77.4%
Two or more races	27	1.2%	33	1.0%	60	1.1%
<b>Total</b>	<b>2,183</b>	<b>40%</b>	<b>3,306</b>	<b>60%</b>	<b>5,489</b>	<b>100%</b>
<b>Medical</b>						
Nonresident Alien	3	1.0%	0	0.0%	3	1.0%
Race and ethnicity unknown	6	2.0%	0	0.0%	6	1.9%
Hispanic, any race	5	1.6%	0	0.0%	5	1.6%
Amer. Indian/Alaskan Native	24	7.9%	1	0.0%	25	8.1%
Asian	14	4.6%	0	0.0%	14	4.5%
Black or African American	37	12.2%	0	0.0%	37	12.0%
Native Hawaiian/ Pacific Islander	0	0.0%	0	0.0%	0	0.0%
White	208	68.4%	3	0.1%	211	68.5%
Two or more races	7	2.3%	0	0.0%	7	2.3%
<b>Total</b>	<b>304</b>	<b>99%</b>	<b>4</b>	<b>1%</b>	<b>308</b>	<b>100%</b>
<b>Totals, All Levels</b>						
Nonresident Alien	313	1.5%	34	0.2%	347	1.3%
Race and ethnicity unknown	760	3.6%	264	1.3%	1,024	3.7%
Hispanic, any race	555	2.6%	133	0.6%	688	2.5%
Amer. Indian/Alaskan Native	121	0.6%	58	0.3%	179	0.7%
Asian	534	2.5%	99	0.5%	633	2.3%
Black or African American	2,973	14.1%	864	4.1%	3,837	14.0%
Native Hawaiian/ Pacific Islander	15	0.1%	4	0.0%	19	0.1%
White	15,440	73.2%	4,779	22.7%	20,219	73.8%
Two or more races	382	1.8%	58	0.3%	440	1.6%
<b>Total</b>	<b>21,093</b>	<b>100%</b>	<b>6,293</b>	<b>30%</b>	<b>27,386</b>	<b>100%</b>

Race and ethnicity categories are the revised categories from IPEDS 2009

Source: Student Data File, Fall 2011.

Note: Due to rounding, some percentages may not total 100%

## Fall Enrollment by Class Level, Attendance Status, and Ethnicity

Level/Ethnicity	Women		Men		Total	
	N	% of women in level	N	% of men in level	N	% of level
<b>Undergraduate</b>						
Nonresident Alien	118	0.9%	96	1.1%	214	1.0%
Race and ethnicity unknown	456	3.6%	339	3.8%	795	3.7%
Hispanic, any race	334	2.7%	249	2.8%	583	2.7%
Amer. Indian/Alaskan Native	52	0.4%	51	0.6%	103	0.5%
Asian	274	2.2%	239	2.6%	513	2.4%
Black or African American	2,075	16.5%	1,161	12.9%	3,236	15.0%
Native Hawaiian/ Pacific Islander	8	0.1%	6	0.1%	14	0.1%
White	9,032	71.9%	6,726	74.6%	15,758	73.0%
Two or more races	221	1.8%	152	1.7%	373	1.7%
<b>Total</b>	<b>12,570</b>	<b>58%</b>	<b>9,019</b>	<b>42%</b>	<b>21,589</b>	<b>100%</b>
<b>Graduate</b>						
Nonresident Alien	64	1.2%	66	3.6%	130	2.4%
Race and ethnicity unknown	143	2.6%	80	4.3%	223	4.1%
Hispanic, any race	63	1.1%	37	2.0%	100	1.8%
Amer. Indian/Alaskan Native	38	0.7%	13	0.7%	51	0.9%
Asian	61	1.1%	45	2.4%	106	1.9%
Black or African American	424	7.7%	140	7.6%	564	10.3%
Native Hawaiian/ Pacific Islander	2	0.0%	3	0.2%	5	0.1%
White	2,810	51.2%	1,440	77.8%	4,250	77.4%
Two or more races	34	0.6%	26	1.4%	60	1.1%
<b>Total</b>	<b>3,639</b>	<b>66%</b>	<b>1,850</b>	<b>34%</b>	<b>5,489</b>	<b>100%</b>
<b>Medical</b>						
Nonresident Alien	1	0.6%	2	1.3%	3	1.0%
Race and ethnicity unknown	3	1.9%	3	1.9%	6	1.9%
Hispanic, any race	3	1.9%	2	1.3%	5	1.6%
Amer. Indian/Alaskan Native	10	6.5%	15	9.7%	25	8.1%
Asian	7	4.5%	7	4.5%	14	4.5%
Black or African American	26	16.9%	11	7.1%	37	12.0%
Native Hawaiian/ Pacific Islander	0	0.0%	0	0.0%	0	0.0%
White	100	64.9%	111	72.1%	211	68.5%
Two or more races	4	2.6%	3	1.9%	7	2.3%
<b>Total</b>	<b>154</b>	<b>50%</b>	<b>154</b>	<b>50%</b>	<b>308</b>	<b>100%</b>
<b>Totals, All Levels</b>						
Nonresident Alien	183	1.1%	164	1.0%	347	1.3%
Race and ethnicity unknown	602	3.7%	422	2.6%	1,024	3.7%
Hispanic, any race	400	2.4%	288	1.8%	688	2.5%
Amer. Indian/Alaskan Native	100	0.6%	79	0.5%	179	0.7%
Asian	342	2.1%	291	1.8%	633	2.3%
Black or African American	2,525	15.4%	1,312	8.0%	3,837	14.0%
Native Hawaiian/ Pacific Islander	10	0.1%	3	0.0%	13	0.0%
White	11,942	73.0%	8,380	51.2%	20,322	74.2%
Two or more races	259	1.6%	181	1.1%	440	1.6%
<b>Total</b>	<b>16,363</b>	<b>60%</b>	<b>11,023</b>	<b>40%</b>	<b>27,386</b>	<b>100%</b>

Race and ethnicity categories are the revised categories from IPEDS 2009

Source: Student Data File, Fall 2011.

Note: Due to rounding, some percentages may not total 100%

## Fall Enrollment History by Race/Ethnicity

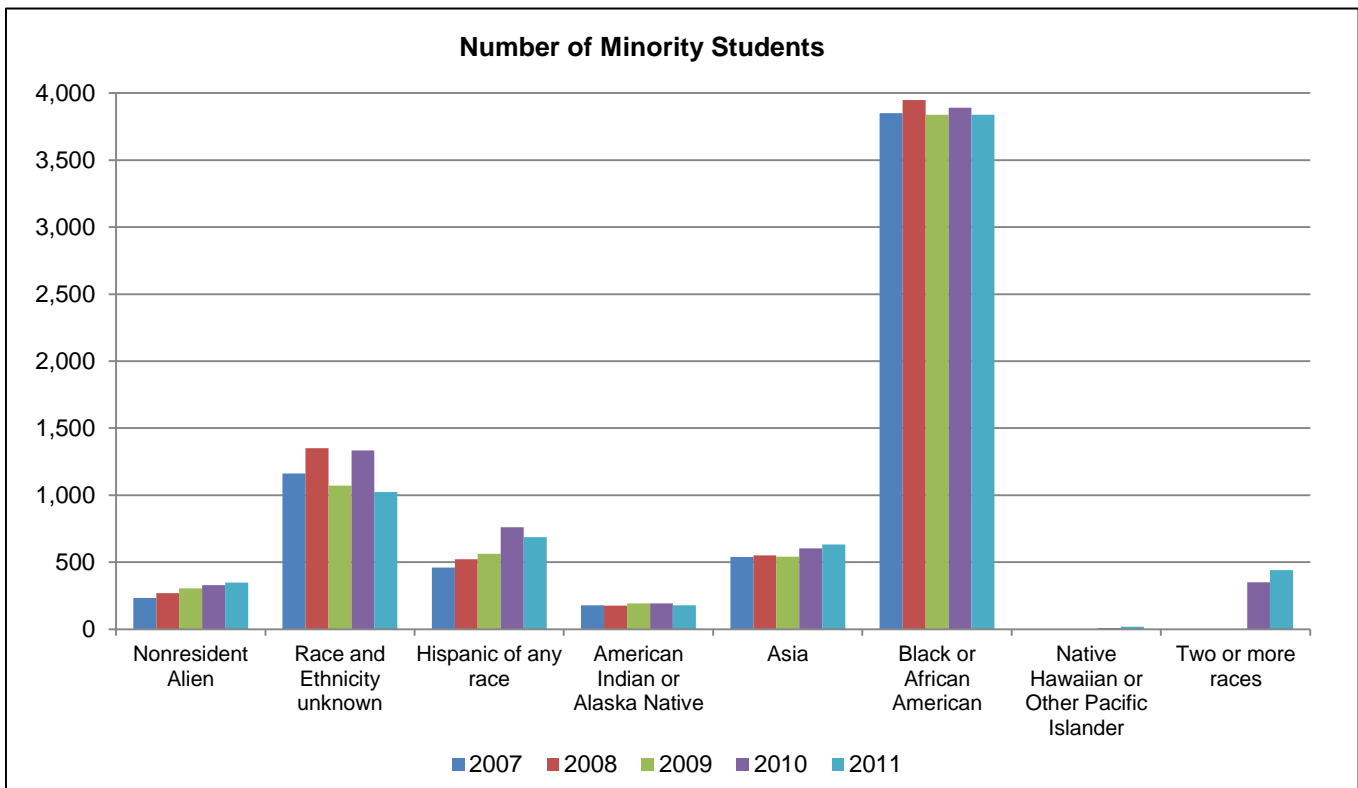

Race/Ethnicity*	2007		2008		2009		2010		2011	
	N	%	N	%	N	%	N	%	N	%
Nonresident Alien	233	0.9%	269	1.0%	305	1.1%	330	1.2%	347	1.3%
Race and Ethnicity unknown	1,162	4.5%	1,351	4.9%	1,071	3.9%	1,334	4.8%	1,024	3.7%
Hispanic of any race	461	1.8%	523	1.9%	564	2.0%	762	2.7%	688	2.5%
American Indian or Alaska Native**	179	0.7%	175	0.6%	194	0.7%	192	0.7%	179	0.7%
Asian**	539	2.1%	550	2.0%	542	2.0%	604	2.2%	633	2.3%
Black or African American**	3,851	14.8%	3,947	14.3%	3,838	13.9%	3,890	14.0%	3,837	14.0%
Native Hawaiian or Other Pacific Islander**	6	0.0%	8	0.0%	19	0.1%	0	0.0%	0	0.0%
White**	19,565	75.3%	20,862	75.4%	20,943	75.7%	20,313	73.1%	20,219	73.8%
Two or more races**	0	0.0%	0	0.0%	191	0.7%	350	1.3%	440	1.6%
<b>Total</b>	<b>25,990</b>	<b>100%</b>	<b>27,677</b>	<b>100%</b>	<b>27,654</b>	<b>100%</b>	<b>27,783</b>	<b>100%</b>	<b>27,386</b>	<b>100%</b>

Source: Student Data Files, Fall 2007 through Fall 2011.

\* IPEDS new race/ethnic categories were used for Fall 2009.

\*\* For non-Hispanics only.

## North Carolina Resident Fall Enrollment by County of Residence (On Campus)

County	N	County	N	County	N	County	N
Alamance	203	Cumberland	565	Johnston	415	Randolph	110
Alexander	22	Currituck	77	Jones	31	Richmond	45
Alleghany	6	Dare	179	Lee	129	Robeson	105
Anson	11	Davidson	116	Lenoir	308	Rockingham	60
Ashe	4	Davie	44	Lincoln	47	Rowan	121
Avery	2	Duplin	99	Macon	4	Rutherford	24
Beaufort	306	Durham	264	Madison	4	Sampson	110
Bertie	58	Edgecombe	157	Martin	153	Scotland	50
Bladen	51	Forsyth	374	McDowell	15	Stanly	48
Brunswick	91	Franklin	133	Mecklenburg	948	Stokes	54
Buncombe	72	Gaston	154	Mitchell	4	Surry	37
Burke	54	Gates	48	Montgomery	10	Swain	3
Cabarrus	183	Graham	0	Moore	93	Transylvania	8
Caldwell	54	Granville	111	Nash	435	Tyrrell	13
Camden	45	Greene	76	New Hanover	352	Union	309
Carteret	252	Guilford	461	Northampton	54	Vance	80
Caswell	14	Halifax	194	Onslow	428	Wake	3,210
Catawba	178	Harnett	159	Orange	183	Warren	21
Chatham	59	Haywood	12	Pamlico	31	Washington	46
Cherokee	3	Henderson	38	Pasquotank	106	Watauga	7
Chowan	62	Hertford	65	Pender	83	Wayne	467
Clay	4	Hoke	32	Perquimans	33	Wilkes	19
Cleveland	61	Hyde	18	Person	41	Wilson	340
Columbus	77	Iredell	194	Pitt	3,553	Yadkin	31
Craven	434	Jackson	7	Polk	7	Yancey	1

**Total On Campus In-State Enrollment = 18,669**

**Total Enrollment = 27,386**

Source: Student Data File, Fall 2011.

**North Carolina Residence Fall Enrollment  
by County of Residence (Distance Education Only)**

County	N	County	N	County	N	County	N
Alamance	45	Cumberland	161	Johnston	203	Randolph	53
Alexander	11	Currituck	19	Jones	9	Richmond	16
Alleghany	2	Dare	42	Lee	49	Robeson	38
Anson	3	Davidson	27	Lenoir	112	Rockingham	17
Ashe	5	Davie	14	Lincoln	24	Rowan	23
Avery	5	Duplin	63	Macon	2	Rutherford	25
Beaufort	81	Durham	94	Madison	2	Sampson	37
Bertie	8	Edgecombe	44	Martin	41	Scotland	13
Bladen	14	Forsyth	120	McDowell	11	Stanly	31
Brunswick	27	Franklin	33	Mecklenburg	249	Stokes	12
Buncombe	52	Gaston	49	Mitchell	3	Surry	21
Burke	18	Gates	7	Montgomery	7	Swain	5
Cabarrus	47	Graham	5	Moore	31	Transylvania	7
Caldwell	17	Granville	38	Nash	100	Tyrrell	4
Camden	11	Greene	29	New Hanover	126	Union	68
Carteret	88	Guilford	127	Northampton	10	Vance	20
Caswell	6	Halifax	34	Onslow	129	Wake	839
Catawba	43	Harnett	54	Orange	59	Warren	6
Chatham	16	Haywood	8	Pamlico	18	Washington	6
Cherokee	16	Henderson	19	Pasquotank	24	Watauga	4
Chowan	14	Hertford	17	Pender	31	Wayne	163
Clay	1	Hoke	21	Perquimans	8	Wilkes	17
Cleveland	32	Hyde	4	Person	19	Wilson	102
Columbus	20	Iredell	49	Pitt	736	Yadkin	11
Craven	177	Jackson	6	Polk	3	Yancey	0

**Total Distance Education In-State Enrollment = 5,387**

**Total Enrollment = 27,386**

Source: Student Data File, Fall 2011.

## Out-of-State Fall Enrollment by State of Residence (On-Campus)

State	N	State	N	State	N	State	N
Alabama	2	Indiana	5	Nevada	2	Tennessee	5
Alaska	2	Iowa	0	New Hampshire	25	Texas	13
Arizona	3	Kansas	3	New Jersey	351	Utah	3
Arkansas	1	Kentucky	3	New Mexico	1	Vermont	13
California	22	Louisiana	2	New York	143	Virginia	864
Colorado	3	Maine	5	North Carolina	-	Washington	2
Connecticut	75	Maryland	393	North Dakota	0	West Virginia	2
Delaware	55	Massachusetts	76	Ohio	41	Wisconsin	10
D.C.	10	Michigan	17	Oklahoma	2	Wyoming	0
Florida	43	Minnesota	5	Oregon	0	U.S. Territories	1
Georgia	31	Mississippi	4	Pennsylvania	188	Unknown	253
Hawaii	6	Missouri	3	Rhode Island	6	Foreign Countries	235
Idaho	0	Montana	1	South Carolina	33		
Illinois	23	Nebraska	2	South Dakota	0		

<b>Total On Campus Out-of-State Enrollment =</b>	<b>2,988</b>
<b>Total Enrollment =</b>	<b>27,386</b>

Source: Student Data File, Fall 2011.



**Out-of-State Fall Enrollment  
by State of Residence (Distance Education Only)**

State	N	State	N	State	N	State	N
Alabama	2	Indiana	2	Nevada	4	Tennessee	4
Alaska	14	Iowa	0	New Hampshire	0	Texas	10
Arizona	6	Kansas	2	New Jersey	9	Utah	0
Arkansas	0	Kentucky	2	New Mexico	0	Vermont	1
California	8	Louisiana	2	New York	11	Virginia	36
Colorado	4	Maine	0	North Carolina	-	Washington	1
Connecticut	3	Maryland	17	North Dakota	0	West Virginia	1
Delaware	1	Massachusetts	3	Ohio	12	Wisconsin	1
D.C.	0	Michigan	4	Oklahoma	1	Wyoming	0
Florida	7	Minnesota	1	Oregon	2	U.S. Territories	0
Georgia	9	Mississippi	0	Pennsylvania	13	Unknown	32
Hawaii	0	Missouri	5	Rhode Island	0	Foreign Countries	85
Idaho	1	Montana	1	South Carolina	20		
Illinois	3	Nebraska	1	South Dakota	1		

**Total Distance Education Out-of-State Enrollment = 342**  
**Total Enrollment = 27,386**

Source: Student Data File, Fall 2011.

## Undergraduate Fall Enrollment History by Age Interval

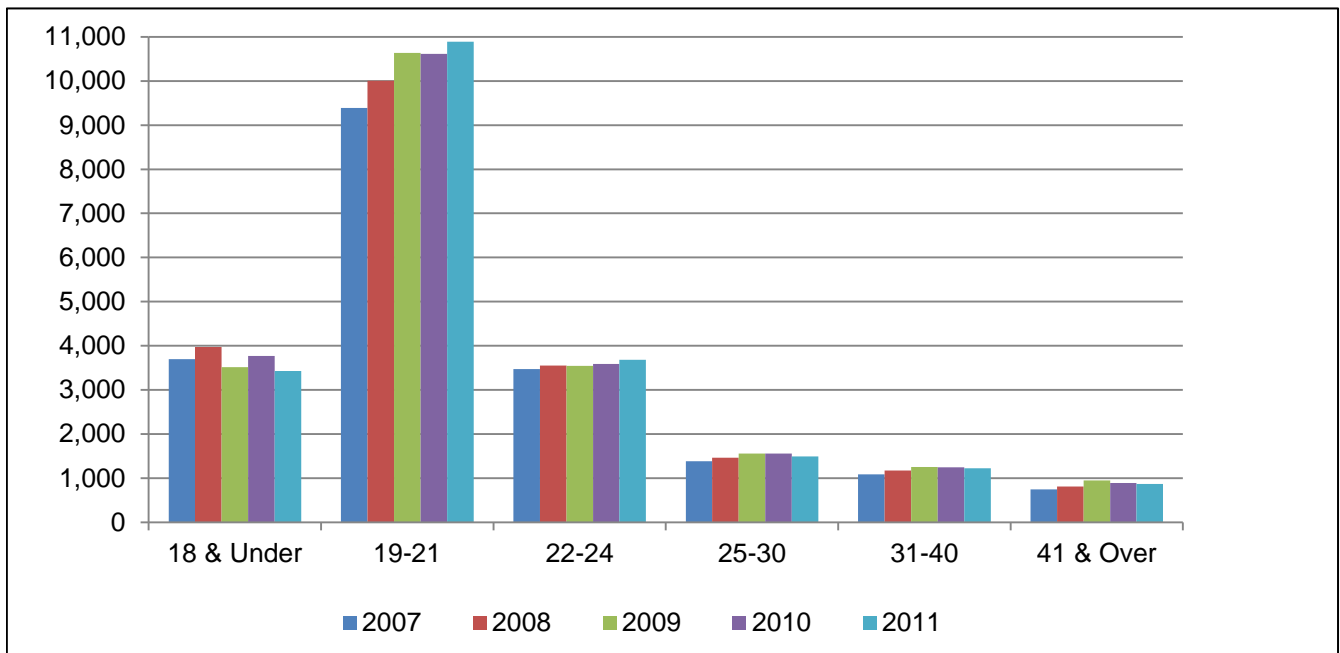

Age Interval	2007		2008		2009		2010		2011	
	N	% of Total	N	% of Total	N	% of Total	N	% of Total	N	% of Total
<b>18 &amp; Under</b>	3,695	18.7%	3,975	19.0%	3,517	16.4%	3,769	17.4%	3,431	15.9%
<b>19-21</b>	9,390	47.5%	10,002	47.7%	10,637	49.6%	10,616	49.0%	10,893	50.5%
<b>22-24</b>	3,474	17.6%	3,548	16.9%	3,546	16.5%	3,590	16.6%	3,682	17.1%
<b>25-30</b>	1,384	7.0%	1,465	7.0%	1,558	7.3%	1,554	7.2%	1,493	6.9%
<b>31-40</b>	1,083	5.5%	1,171	5.6%	1,253	5.8%	1,247	5.8%	1,224	5.7%
<b>41-64</b>	734	3.7%	802	3.8%	939	4.4%	877	4.0%	856	4.0%
<b>65 &amp; Over</b>	7	0.0%	11	0.1%	8	0.0%	10	0.0%	10	0.0%
<b>Total</b>	<b>19,767</b>	<b>100%</b>	<b>20,974</b>	<b>100%</b>	<b>21,458</b>	<b>100%</b>	<b>21,663</b>	<b>100%</b>	<b>21,589</b>	<b>100%</b>

Source: Student Data Files, Fall 2007 through 2011.

## Graduate Fall Enrollment History by Age Interval

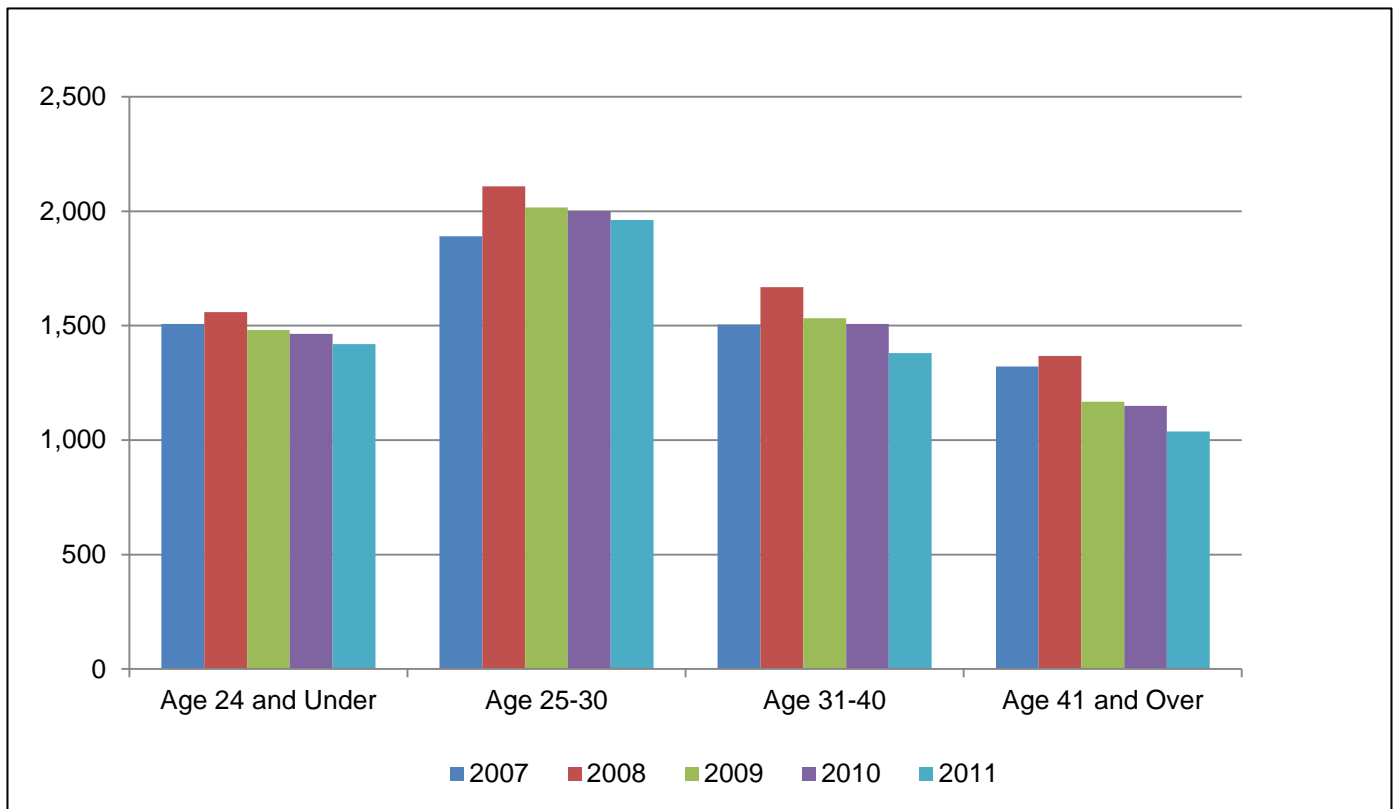

Age Interval	2007		2008		2009		2010		2011	
	N	% of Total	N	% of Total	N	% of Total	N	% of Total	N	% of Total
<b>24 &amp; Under</b>	1,507	24.2%	1,559	23.3%	1,481	23.9%	1,464	23.9%	1,419	24.5%
<b>25-30</b>	1,891	30.4%	2,108	31.4%	2,016	32.5%	1,999	32.7%	1,961	33.8%
<b>31-40</b>	1,504	24.2%	1,668	24.9%	1,532	24.7%	1,507	24.6%	1,380	23.8%
<b>41-64</b>	1,311	21.1%	1,358	20.3%	1,158	18.7%	1,143	18.7%	1,029	17.8%
<b>65 &amp; Over</b>	10	0.2%	10	0.1%	9	0.1%	7	0.1%	8	0.1%
<b>Total</b>	<b>6,223</b>	<b>100%</b>	<b>6,703</b>	<b>100%</b>	<b>6,196</b>	<b>100%</b>	<b>6,120</b>	<b>100%</b>	<b>5,797</b>	<b>100%</b>

Source: Student Data Files, Fall 2007 through Fall 2011.

## Unduplicated Undergraduate Fall Enrollment History by Unit and Major (CIP)

Unit	2007	2008	2009	2010	2011
<b>College of Allied Health Sciences</b>					
51.0999 Assistive Technology (C)	4	2	4	2	12
51.1005 Clinical Laboratory Science (BS)	11	20	26	22	29
44.0401 Community Health Administration (C)				1	9
51.0701 Health Care Administration (C)	0	3	14	21	23
52.0201 Health Care Management (C)	0	2	3	7	5
51.0706 Health Information Management (BS)	55	25	45	18	24
51.0701 Health Services Management (BS)	128	182	175	169	159
51.2706 Health Informatics (C)	0	0	9	11	24
51.2310 Rehabilitation Services (BS)	60	45	38	50	51
51.2310 Rehabilitation Counseling (C)	0	0	1	0	0
51.0204 Speech & Hearing Sciences (BS)	53	61	34	32	61
51.1501 Substance Abuse Counseling (C)	0	9	18	36	37
51.2399 Vocational Evaluation (C)	1	0	1	1	2
<b>Total</b>	<b>312</b>	<b>349</b>	<b>368</b>	<b>370</b>	<b>436</b>
<b>Thomas Harriot College of Arts &amp; Sciences</b>					
45.0201 Anthropology (BA)	45	40	44	57	68
40.0499 Applied Atmospheric Science (BS)				8	12
26.0202 Biochemistry (BS)	39	36	37	33	43
26.0101 Biology (BS)	311	318	376	434	460
23.1303 Business & Technical Communication (C)				12	15
40.0501 Chemistry (BA, BS)	77	68	75	72	77
45.0601 Economics (BA, BS)	135	135	137	153	170
52.0201 Economic Development (C)				2	1
23.0101 English (BA)	147	117	159	169	178
16.0901 French (BA)	7	6	7	6	8
13.1325 French, Secondary Education (BS)	0	0	0	0	1
45.0701 Geography (BA)	36	4	5	5	6
11.0401 Geographic Info Sci & Tech (BS)	0	0	0	0	4
45.0701 Geography, Applied (BS)	Combined w/ BA	21	29	34	26
40.0601 Geology (BS)	32	25	32	35	58
16.0501 German (BA)	9	10	12	15	20
13.1326 German, Secondary Education (BS)	5	3	2	0	0
30.1101 Gerontology (C)	0	0	0	0	2
16.0905 Hispanic Studies (BA)	0	0	0	30	40
16.0905 Hispanic Studies (C)	Combined w/ BA	1	1	0	0
13.1330 Hispanic Studies Education (BS)	22	19	11	20	25
54.0101 History (BA)	91	72	69	81	77
40.0605 Hydrogeology & Environmental Geology	0	0	0	4	1
International Teaching	0	0	0	1	0
27.0101 Mathematics (BA, BS)	25	23	35	22	30
30.9999 Multicultural & Transnational Literature (C)	3	5	5	3	10
24.0101 Multidisciplinary Studies (BA, BS)	34	29	37	40	62
38.0101 Philosophy (BA)	17	10	10	9	17
40.0801 Physics (BA, BS)	12	8	14	20	15
40.0801 Physics, Applied (BSAP)	Combined w/ BA, BS	2	2	0	0
45.1001 Political Science (BA, BS)	146	140	165	144	177
23.1101 Professional Communication (C)	6	14	13	0	0
42.0101 Psychology (BA)	307	268	334	320	421
54.0105 Public History (BS)	13	9	7	7	3
30.0501 Security Studies (C)	11	11	17	14	10
45.1101 Sociology (BA)	66	9	11	11	16
45.1101 Sociology, Applied (BS)	Combined w/ BA	51	56	60	67
27.0501 Statistics (C)	0	0	1	0	0
13.1401 Teaching English to Spkr of Other Languages (C)	0	0	0	0	6
04.0301 Urban & Regional Planning (BS)	24	26	33	29	32
05.0207 Women's Studies (BA)	0	0	3	1	1
<b>Total</b>	<b>1,620</b>	<b>1,480</b>	<b>1,739</b>	<b>1,851</b>	<b>2,159</b>

Continued Next Page

## Unduplicated Undergraduate Fall Enrollment History by Unit and Major (CIP)

Unit	2007	2008	2009	2010	2011
<b>College of Business*</b>					
52.0301 Accounting (BSA)	3	16	6	1	0
52.0801 Finance (BSBA)	151	402	293	289	337
52.0801 Finance (C)	1	1	4	4	3
52.0201 Management, Business Administration (BSBA)	281	1,600	1,601	1,607	1,444
52.0305 Management Accounting (BSBA)	165	436	442	440	394
52.1201 Management Information Systems (BSBA)	30	119	150	159	193
52.1201 Management Information Systems (C)	1	1	1	0	4
52.1401 Marketing (BSBA)	180	512	560	510	527
52.0203 Supply Chain Management (C)	1	0	0	0	0
<b>Total</b>	<b>813</b>	<b>3,087</b>	<b>3,057</b>	<b>3,010</b>	<b>2,902</b>
<b>College of Education***</b>					
13.1013 Autism (C)	0	4	5	3	5
	Combined w/ Bus. & Market.				
13.1303 Business Education (BSBE)		24	10	31	19
13.1303 Business & Marketing Education (BSBE)	47	16	9	6	9
13.0407 Community College Instruction (C)	8	6	8	12	13
13.0501 Distance Instruction (C)	7	11	5	6	3
13.1202 Elementary Education, K-6 (BS)	774	641	651	907	1,172
13.1305 English, Secondary Education (BS)	58	33	41	83	87
13.1318 History, Secondary Education (BS)	54	54	39	106	118
52.0407 Information Technologies (BSBE)	245	267	249	219	191
13.1310 Marketing Education (BSBE)	5	6	0	0	0
13.1311 Mathematics, Secondary Education (BS)	56	42	40	73	79
13.1203 Middle Grades Education (Total) (BS)	60	43	71	96	103
13.1316 Science Education (BS)	30	18	11	28	32
13.1099 Special Education, Adapted Curriculum (BS)	32	21	21	52	84
13.1005 Special Education, Behavior-Emotion Handicap (BS)	0	0	0	0	0
13.1001 Special Education, General Curriculum (BS)	91	86	66	78	112
13.1011 Special Education, Learning Disabled (BS)	0	0	0	0	0
13.1006 Special Education, Mentally Handicapped (BS)	0	0	0	0	0
13.0501 Special Endorsement in Computer Education (C)	5	10	12	6	16
13.0501 Virtual Reality in Education & Training (C)				1	0
<b>Total</b>	<b>1,472</b>	<b>1,282</b>	<b>1,238</b>	<b>1,707</b>	<b>2,043</b>
<b>College of Fine Arts &amp; Communication</b>					
50.0903 Advanced Performance Studies (C)	0	0	2	1	0
13.1302 Art Education (BFA)	92	91	46	87	74
50.0702 Art, Fine/Studio Arts (BFA)	433	462	512	512	505
50.0701 Art, General (BA)	32	31	10	13	2
50.0703 Art History & Appreciation (BA)	14	13	15	25	27
09.0101 Communication (BA)	169	70	25	5	0
09.0402 Communication, Broadcast Journalism (BS)	748	1,046	985	864	841
50.0301 Dance (BFA)	39	24	52	47	58
13.1324 Dance Education	47	26	19	45	23
13.1312 Music Education (BM)	115	113	60	139	140
50.0903 Music, Performance (BM)	98	99	101	98	91
50.0904 Music, Theory-Composition (BM)	11	9	11	12	12
51.2305 Music Therapy (BM)	14	22	27	32	34
13.1312 Suzuki Pedagogy (C)				2	2
50.0501 Theatre Arts (BA, BFA)	93	93	126	129	153
	Combined w/ Dance Ed.				
13.1324 Theatre Arts Education (BFA)		10	13	8	10
<b>Total</b>	<b>1,905</b>	<b>2,109</b>	<b>2,004</b>	<b>2,019</b>	<b>1,972</b>

*Continued Next Page*

## Unduplicated Undergraduate Fall Enrollment History by Unit and Major (CIP)

Unit		2007	2008	2009	2010	2011
<b>College of Health &amp; Human Performance</b>						
51.0913	Athletic Training (BS)	37	37	40	53	70
51.0999	Biofeedback (C)	0	1	2	1	2
51.2202	Environmental Health (BS)	16	19	32	36	28
26.0908	Exercise Physiology (BS)	114	89	148	138	208
26.0908	Exercise & Sport Science (BA)	Combined w/ Ex Phys.	8	8	8	3
51.2207	Health Education & Promotion (BS)	127	96	110	103	171
31.0599	Health Fitness Specialist (BS)	155	125	136	119	186
31.0301	Recreation & Park Management (BS)	101	80	78	76	74
13.1314	Physical Education (BS)	71	72	59	63	76
51.2309	Recreational Therapy (BS)	144	126	123	105	142
13.1307	School Health Education (BS)	27	27	19	18	17
31.0500	Sport Management (C)				1	0
31.0599	Sports Studies (BS)	Combined w/ Health Fit. Sp.	19	52	43	134
	<b>Total</b>	<b>792</b>	<b>699</b>	<b>807</b>	<b>764</b>	<b>1,111</b>
<b>College of Human Ecology</b>						
13.1209	Birth-Kindergarten (B-K) Teacher Education (BS)	88	85	57	72	71
19.0706	Child Life (BS)	73	78	93	82	68
43.0104	Criminal Justice (BS)	288	351	382	346	454
19.0706	Early Childhood Studies (C)	1	0	0	0	0
19.0707	Family & Community Services (BS)	247	238	240	188	208
13.1308	Family & Consumer Sciences Education (BS)	18	25	11	21	25
52.0901	Hospitality Management (BS)	205	208	238	249	308
52.0901	Hospitality Management (C)	0	2	1	0	0
50.0408	Interior Design (BS)	58	62	84	47	42
19.0901	Merchandising (BS)	88	56	116	77	170
51.3101	Nutrition & Dietetics (BS)	83	62	55	45	55
44.0701	Social Work (BSW)	119	142	143	166	154
51.1501	Substance Abuse (C)	0	3	2	0	0
	<b>Total</b>	<b>1,268</b>	<b>1,312</b>	<b>1,422</b>	<b>1,293</b>	<b>1,555</b>
<b>College of Nursing</b>						
51.1601	Nursing (BSN)	578	624	616	614	636
<b>College of Technology and Computer Science</b>						
11.0901	Computer Network Professional (C)	7	3	0	3	4
11.0701	Computer Science (BA, BS)	73	70	218	221	251
15.9999	Construction Management (BS)	665	672	587	509	386
15.0699	Design (BS)	0	0	0	0	0
15.1301	Design (BS)	124	125	116	112	99
14.0101	Engineering (BS)	91	215	265	225	379
15.0612	Industrial Distribution & Logistics (BS)	499	154	141	149	163
15.0613	Industrial Engineering Technology (BS)	30	27	26	32	44
15.0612	Industrial Technology (BS)	Combined w/ Ind. Dist. Log.	451	444	411	424
11.1003	Information Assurance (C)	2	4	2	2	2
11.0103	Information & Computer Technology (BS)**	263	223	186	177	157
15.1201	Information & Computer Technology (BS)**	0	0	0	0	0
15.0702	Lean Six Sigma (C)	0	0	3	9	8
15.1501	Performance Improvement (C)	0	1	3	1	3
11.1004	Website Developer (C)	7	7	13	15	15
	<b>Total</b>	<b>1,761</b>	<b>1,952</b>	<b>2,004</b>	<b>1,866</b>	<b>1,935</b>
<b>School of Medicine</b>						
	Ethnic & Rural Health Disparities	0	0	0	2	1
<b>General College</b>						
	Undeclared Major	9,246	8,080	8,203	8,167	6,839
<b>Grand Total, All Colleges</b>		<b>19,767</b>	<b>20,974</b>	<b>21,458</b>	<b>21,661</b>	<b>21,589</b>

## **Unduplicated Undergraduate Fall Enrollment History by Unit and Major (CIP)**

---

Source: Student Data Files, Fall 2007 through Fall 2011.

Note: Prior to 2008 certificate programs (indicated by a C) were listed separately from schools; beginning in 2008 certificate programs are listed in their school, therefore school totals will be greater than those reported in previous Fact Books.

\* Beginning in Fall 2008 the College of Business began admitting students at the Freshman and Sophomore levels. This change in policy explains the significant increase in students between Fall 2007 and Fall 2008.

\*\* Information & Computer Technology changed from CIP 15.1201 to 11.0103 in 2007.

\*\*\* Beginning in Fall 2010 the College of Education began admitting students at the Freshman and Sophomore levels. This change in policy explains the significant increase in students between Fall 2009 and Fall 2010.

## Graduate Fall Enrollment History by Unit and Major (CIP)

Unit	2007	2008	2009	2010	2011
<b>College of Allied Health Sciences</b>					
51.0202 Audiology (AuD)	0	0	3	6	8
51.0204 Communication Sciences & Disorders (PhD)	13	19	15	13	7
51.2306 Occupational Therapy (MSOT)	40	62	60	61	66
51.2308 Physical Therapy (DPT)	89	90	87	85	86
51.0912 Physician Assistant (MS)	100	97	97	94	96
51.2310 Rehabilitation Counseling (MS)	Prev. Comb	33	45	46	7
51.2310 Rehabilitation Counseling & Administration (PhD)	Prev. Comb	14	12	19	22
51.0204 Speech, Language, & Auditory Pathology (MS)	119	110	114	121	123
51.1501 Substance Abuse & Clinical Counseling (MS)	29	28	16	19	41
51.2310 Vocational Evaluation (MS)	Prev. Comb	6	4	1	0
51.2310 Vocational Eval./Rehab. Counsel & Admin. (MS, PhD)	42	0	0	0	0
<b>Total</b>	<b>432</b>	<b>459</b>	<b>453</b>	<b>465</b>	<b>456</b>
<b>Thomas Harriot College of Arts &amp; Sciences</b>					
45.0201 Anthropology (MA)	21	24	23	26	21
45.0602 Applied & Resource Economics (MS)	10	18	12	10	10
26.0101 Biology (MS)	54	49	52	45	44
26.0203 Biomedical Physics (PhD)	20	21	21	20	19
40.0501 Chemistry (MS)	17	22	20	17	17
23.0101 English (MA)	112	130	134	134	142
45.0701 Geography (MA)	25	24	21	17	22
40.0601 Geology (MS)	23	17	24	26	36
42.2810 Health Psychology (PhD)**	1	16	23	29	30
54.0101 History (MA)	30	37	32	31	33
05.9999 International Studies (MA)	23	28	37	38	30
30.9999 Maritime Studies (MA)	26	36	40	46	54
27.0101 Mathematics (MA)	12	11	15	21	24
26.0204 Molecular Biology & Biotechnology (MS)	14	20	23	29	22
40.0801 Physics (MS)	17	19	17	22	23
42.2801 Psychology, Clinical (MA)**	14	10	5	3	1
42.0101 Psychology, General-Theoretic (MA)	41	41	39	39	36
42.2805 Psychology, School (CAS)**	19	1	1	0	0
42.2805 Psychology, School (MA)**	Prev. Comb	20	20	20	21
44.0401 Public Administration (MPA)	52	41	33	39	37
45.1101 Sociology (MA)	16	18	17	20	20
30.0601 Security Studies (MS)	0	0	0	2	17
23.1303 Technical & Professional Discourse (PhD)**	16	21	25	29	27
<b>Total</b>	<b>563</b>	<b>624</b>	<b>634</b>	<b>663</b>	<b>686</b>
<b>College of Business</b>					
52.0301 Accounting (MSA)	74	102	124	138	115
52.0201 Business Administration (MBA)	503	751	763	792	794
<b>Total</b>	<b>577</b>	<b>853</b>	<b>887</b>	<b>930</b>	<b>909</b>

*Continued Next Page*



## Graduate Fall Enrollment History by Unit and Major (CIP)

Unit	2007	2008	2009	2010	2011
<b>College of Education</b>					
13.0403 Adult Education (MAEd)	38	45	40	35	38
13.1399 Business Education (MAEd)	Prev. Com	17	12	12	8
13.1101 Counselor Education (EdS)	1	1	0	0	0
13.1101 Counselor Education (MS)	83	82	103	101	108
13.0401 Educational Administration & Supervision (EdS)	26	23	26	25	20
13.0401 Educational Leadership (EdD)	107	100	98	125	103
13.1202 Elementary Education (MAEd)	88	94	73	59	44
13.1305 English, Secondary Education (MAEd)	17	17	10	8	11
13.1328 History, Education (MAEd)	10	12	11	7	6
13.0501 Instructional Technology, Non-Licensure (MS)	175	53	66	59	54
13.0501 Instructional Technology Education (MAEd)	Prev. Com	162	141	109	96
25.0101 Library Science (CAS)	Prev. Com	1	0	0	0
25.0101 Library Science (MLS)	301	308	338	288	204
13.1399 Marketing Education (MAEd)	Prev. Com	3	0	0	0
13.1299 Master of Arts in Teaching (MAT)	75	75	76	61	65
13.1311 Mathematics, Secondary Education (MAEd)	39	40	15	28	36
13.1203 Middle Grades Education (MAEd)	19	14	21	19	11
13.1315 Reading Education (MAEd)	105	107	72	72	74
13.0401 School Administration (MSA)	204	216	195	171	173
13.1316 Science Education (MA, MAEd)	41	38	43	45	41
13.1399 Special Academic & Vocational Prog., Other (MAEd)	24	0	0	0	0
13.1011 Special Education, Learning Disabilities (MAEd)	49	59	75	90	70
13.1006 Special Education, Mental Retardation (MAEd)	13	11	2	4	5
13.1319 Vocational Education (MS)	21	17	22	14	17
<b>Total</b>	<b>1,436</b>	<b>1,495</b>	<b>1,439</b>	<b>1,332</b>	<b>1,184</b>
<b>College of Fine Arts &amp; Communication</b>					
13.1302 Art Education (MAEd)	26	31	29	24	20
50.0702 Art, Fine/Studio Arts (MFA)	43	44	44	46	36
09.0101 Communication (MA)	19	20	20	21	28
13.1312 Music Education (MM)	18	19	24	19	12
50.0903 Music, Performance (MM)	36	40	41	30	24
50.0904 Music, Theory-Composition (MM)	2	1	5	1	2
51.2305 Music Therapy (MM)	2	2	0	0	0
<b>Total</b>	<b>146</b>	<b>157</b>	<b>163</b>	<b>141</b>	<b>122</b>
<b>College of Health &amp; Human Performance</b>					
51.0913 Athletic Training (MS)	2	1	4	4	0
26.0999 Bioenergetics & Exercise Science (PhD)	10	13	14	14	13
51.2202 Environmental Health (MSEH)	20	20	28	29	33
31.0505 Exercise & Sports Science (MS)	76	74	89	67	66
51.2207 Health Education (MA)	45	66	85	85	84
13.1307 Health Education (MAEd)	62	66	69	45	37
13.1314 Physical Education (MAEd)	7	5	25	34	28
31.0301 Recreation & Park Administration (MS)	13	16	23	23	20
51.2309 Recreational Therapy Administration (MS)	12	15	15	17	13
<b>Total</b>	<b>247</b>	<b>276</b>	<b>352</b>	<b>318</b>	<b>294</b>

*Continued Next Page*

## Graduate Fall Enrollment History by Unit and Major (CIP)

Unit	2007	2008	2009	2010	2010
<b>College of Human Ecology</b>					
13.1209 B-K Teacher Education (MAEd)	8	15	21	25	25
19.0707 Child Development & Family Relations (MS)	23	22	30	17	16
43.0104 Criminal Justice (MS)	65	66	58	44	40
13.1399 Family & Consumer Sciences (MAEd)	0	4	7	13	8
51.1505 Marriage & Family Therapy (MS)	32	23	23	25	26
51.1505 Medical Family Therapy (PhD)	Prev. Com	12	15	12	14
19.0501 Nutrition (MS)	49	44	46	46	39
44.0701 Social Work (MSW)	143	126	151	179	154
<b>Total</b>	<b>320</b>	<b>312</b>	<b>351</b>	<b>361</b>	<b>322</b>
<b>School of Medicine</b>					
26.0401 Anatomy & Cell Biology (PhD)	7	6	7	8	10
26.0202 Biochemistry & Molecular Biology (PhD)	10	11	12	10	12
26.9999 Interdisciplinary Biological Sciences (PhD)	22	24	28	31	26
26.0102 Biomedical Sciences	0	0	0	0	5
51.1201 Medicine (MD)	291	286	304	308	308
26.0503 Microbiology & Immunology (PhD)	13	13	14	14	15
26.0910 Pathology Assistant (C)	1	0	0	0	0
51.2003 Pharmacology (PhD)	7	0	0	0	0
26.1007 Pharmacology & Toxicology (PhD)	0	10	15	15	13
26.0901 Physiology (PhD)	8	7	9	10	11
51.2201 Public Health (MPH)	74	76	80	92	102
<b>Total</b>	<b>433</b>	<b>433</b>	<b>469</b>	<b>488</b>	<b>502</b>
<b>School of Dental Medicine</b>					
51.0401 Doctor of Medical Dentistry (DMD)	0	0	0	0	52
<b>Total</b>	<b>0</b>	<b>0</b>	<b>0</b>	<b>0</b>	<b>52</b>
<b>College of Nursing</b>					
51.3805 Adult Nurse Practitioner (C)**	0	4	4	5	7
51.3813 Clinical Nurse Specialist (C)**	0	3	4	3	4
51.3805 Family Nurse Practitioner (C)**	10	12	11	5	9
51.3806 Neonatal Nurse Practitioner (C)**	3	3	0	0	1
51.3804 Nurse Anesthesia (C)**	1	0	0	0	1
51.1699 Nurse Education (C)	2	1	1	1	2
51.3807 Nurse Midwifery (C)**	1	0	0	4	4
51.3802 Nursing Leadership (C)				2	2
51.1699 Nursing (MSN)	396	459	465	491	504
51.3813 Nursing Science (PhD)**	23	27	30	29	28
<b>Total</b>	<b>436</b>	<b>509</b>	<b>515</b>	<b>540</b>	<b>562</b>
<b>College of Technology and Computer Science</b>					
11.0701 Computer Science (MS)	15	22	19	16	18
15.1001 Construction Management (MCM)	6	14	18	17	25
15.0612 Technology Systems (MS)	116	119	122	129	118
51.2206 Occupational Safety (MS)	20	23	23	24	23
14.0903 Software Engineering (MS)	1	11	36	51	53
<b>Total</b>	<b>158</b>	<b>189</b>	<b>218</b>	<b>237</b>	<b>237</b>
<b>Research &amp; Graduate Studies</b>					
30.9999 Coastal Resources Management (PhD)*	30	28	25	32	36
30.9999 Sustainable Tourism (MS)	0	0	0	4	6
<b>Total</b>	<b>30</b>	<b>28</b>	<b>25</b>	<b>36</b>	<b>42</b>
Non-Degree Seeking	1,292	1,368	690	609	429
<b>Grand Total, All Majors</b>	<b>6,070</b>	<b>6,703</b>	<b>6,196</b>	<b>6,120</b>	<b>5,797</b>

Source: Student Data Files, Fall 2007 through Fall 2011.

Note: Prior to 2008 certificate programs were listed separately from schools; beginning in 2008 certificate programs are listed in their school, therefore school totals will be greater than those reported in previous Fact Books. Certificate programs are indicated by a C.

*Continued Next Page*

## **Graduate Fall Enrollment History by Unit and Major (CIP)**

---

- \* Prior to 2008 Coastal Resources Management was listed in the Thomas Harriot College of Arts & Sciences.
- \*\* In 2010 Health Psychology (PhD) CIP changed from 42.2301 to 42.2810
- \*\* In 2010 Psychology, Clinical (MA) CIP changed from 42.0201 to 42.2801
- \*\* In 2010 Psychology, School (MA) CIP changed from 42.1701 to 42.2805
- \*\* In 2010 Psychology, School (CAS) CIP changed from 42.1701 to 42.2805
- \*\* In 2010 Technical & Professional Discourse (PhD) CIP changed from 23.1101 to 23.1303
- \*\* In 2010 Adult Nurse Practitioner (C) CIP changed from 51.1604 to 51.3805
- \*\* In 2010 Clinical Nurse Specialist (C) CIP changed from 51.1616 to 51.3813
- \*\* In 2010 Family Nurse Practitioner (C) CIP changed from 51.1605 to 51.3805
- \*\* In 2010 Neonatal Nurse Practitioner (C) CIP changed from 51.1606 to 51.3806
- \*\* In 2010 Nurse Anesthesia (C) CIP changed from 51.1604 to 51.3804
- \*\* In 2010 Nurse Midwifery (C) CIP changed from 51.1607 to 51.3807
- \*\* In 2010 Nursing Science (PhD) CIP changed from 51.1608 to 51.3808

## Unduplicated Undergraduate Fall Enrollment by Unit, Major, Attendance Status, and Gender

Unit	Full-Time		Part-Time		Full-Time	Part-Time	Total	
	Women	Men	Women	Men				
<b>College of Allied Health Sciences</b>								
51.0999	Assistive Technology (C)	0	0	10	2	0	12	12
51.1005	Clinical Laboratory Science (BS)	20	7	1	1	27	2	29
51.0701	Health Care Administration (C)	0	1	18	4	1	22	23
52.0201	Health Care Management (C)	0	0	3	2	0	5	5
51.0706	Health Information Management (BS)	15	4	5	0	19	5	24
51.0701	Health Services Management (BS)	87	19	43	10	106	53	159
51.2706	Health Informatics (C)	0	0	16	8	0	24	24
44.0401	Community Health Administration (C)	0	0	6	3	0	9	9
51.2310	Rehabilitation Services (BS)	42	7	2	0	49	2	51
51.0204	Speech & Hearing Sciences (BS)	55	1	4	1	56	5	61
51.1501	Substance Abuse Counseling (C)	1	0	30	6	1	36	37
51.1501	Vocational Evaluation (C)	0	2	0	0	2	0	2
	<b>Total</b>	<b>220</b>	<b>41</b>	<b>138</b>	<b>37</b>	<b>261</b>	<b>175</b>	<b>436</b>
<b>Thomas Harriot College of Arts &amp; Sciences</b>								
45.0201	Anthropology (BA)	44	22	2	0	66	2	68
40.0499	Atmospheric Science, Applied (BS)	1	11	0	0	12	0	12
26.0202	Biochemistry (BS)	19	21	2	1	40	3	43
26.0101	Biology (BS)	233	200	12	15	433	27	460
23.1303	Business & Technical Communication (C)	0	0	11	4	0	15	15
40.0501	Chemistry (BA, BS)	36	37	2	2	73	4	77
45.0601	Economics (BA, BS)	30	122	5	13	152	18	170
52.0201	Economic Development (C)	0	0	1	0	0	1	1
23.0101	English (BA)	121	45	7	5	166	12	178
16.0901	French (BA)	5	2	1	0	7	1	8
13.1325	French Language Education (BS)	1	0	0	0	1	0	1
11.0401	Geographic Info Sci & Tech (BS)	0	4	0	0	4	0	4
45.0701	Geography (BA)	3	2	1	0	5	1	6
45.0701	Geography, Applied (BS)	8	15	1	2	23	3	26
40.0601	Geology (BS)	25	29	1	3	54	4	58
16.0501	German (BA)	7	6	3	4	13	7	20
30.1101	Gerontology	0	0	2	0	0	2	2
16.9050	Hispanic Studies (BA)	34	4	1	1	38	2	40
13.1330	Hispanic Studies Education (BS)	20	4	1	0	24	1	25
54.0101	History (BA)	16	54	1	6	70	7	77
40.0605	Hydrogeology & Environmental Geology (C)	0	0	1	0	0	1	1
27.0101	Mathematics (BA, BS)	17	11	1	1	28	2	30
30.9999	Multicultural & Transnational Literature (C)	0	0	8	2	0	10	10
24.0101	Multidisciplinary Studies (BA, BS)	30	26	1	5	56	6	62
38.0101	Philosophy (BA)	4	9	1	3	13	4	17
40.0801	Physics (BA, BS)	0	14	1	0	14	1	15
45.1001	Political Science (BA, BS)	66	106	2	3	172	5	177
42.0101	Psychology (BA)	283	99	25	14	382	39	421
54.0105	Public History (BS)	2	1	0	0	3	0	3
30.0501	Security Studies (C)	0	0	3	7	0	10	10
45.1101	Sociology (BA)	10	4	1	1	14	2	16
45.1101	Sociology, Applied (BS)	44	17	6	0	61	6	67
13.1401	Teaching English to Spkr of Other Langs (C)	0	0	6	0	0	6	6
04.0301	Urban & Regional Planning (BS)	5	25	1	1	30	2	32
05.0207	Women's Studies (BA)	1	0	0	0	1	0	1
	<b>Total</b>	<b>1,065</b>	<b>890</b>	<b>111</b>	<b>93</b>	<b>1,955</b>	<b>204</b>	<b>2,159</b>

*Continued Next Page*

## Unduplicated Undergraduate Fall Enrollment by Unit, Major, Attendance Status, and Gender

Unit	Full-Time		Part-Time		Full-Time	Part-Time	Total	
	Women	Men	Women	Men				
<b>College of Business*</b>								
52.0801	Finance (BSBA)	82	224	18	13	306	31	337
52.0801	Finance (C)	0	0	0	3	0	3	3
52.0201	Management, Business Administration (BSBA)	369	812	153	110	1,181	263	1,444
52.0305	Management Accounting (BSBA)	158	205	23	8	363	31	394
52.1201	Management Information Systems (BSBA)	44	98	21	30	142	51	193
52.1201	Management Information Systems (C)	0	0	2	2	0	4	4
52.1401	Marketing (BSBA)	209	293	11	14	502	25	527
	<b>Total</b>	<b>862</b>	<b>1,632</b>	<b>228</b>	<b>180</b>	<b>2,494</b>	<b>408</b>	<b>2,902</b>
<b>College of Education</b>								
13.1013	Autism (C)	0	0	5	0	0	5	5
13.1303	Business Education (BSBE)	7	9	2	1	16	3	19
13.1303	Business & Marketing Education (BSBE)	7	2	0	0	9	0	9
13.0407	Community College Instruction (C)	0	0	11	2	0	13	13
13.0501	Distance Instruction (C)	0	0	3	0	0	3	3
13.1311	Elementary Mathematics Education (BS)	0	0	22	1	0	23	23
13.1202	Elementary Education, K-6 (BS)	894	43	201	11	937	212	1,149
13.1305	English, Secondary Education (BS)	65	17	4	1	82	5	87
13.1318	History, Secondary Education (BS)	42	75	1	0	117	1	118
52.0407	Information Technologies (BSBE)	39	29	78	45	68	123	191
13.1311	Mathematics, Secondary Education (BS)	49	28	0	2	77	2	79
13.1203	Middle Grades Education (Total) (BS)	39	20	29	15	59	44	103
13.1316	Science Education (BS)	19	12	1	0	31	1	32
13.1099	Special Education, Adapted Curriculum (BS)	73	6	4	1	79	5	84
13.1001	Special Education, General Curriculum (BS)	55	7	46	4	62	50	112
13.0501	Special Endorsement in Computer Education (C)	0	13	3	0	13	3	16
	<b>Total</b>	<b>1,289</b>	<b>261</b>	<b>410</b>	<b>83</b>	<b>1,550</b>	<b>493</b>	<b>2,043</b>
<b>College of Fine Arts &amp; Communication</b>								
13.1302	Art Education (BFA)	58	11	4	1	69	5	74
50.0702	Art, Fine/Studio Arts (BFA)	282	179	22	22	461	44	505
50.0701	Art, General (BA)	0	2	0	0	2	0	2
50.0703	Art History & Appreciation (BA)	20	2	5	0	22	5	27
09.0402	Communication, Broadcast Journalism (BS)	484	228	89	40	712	129	841
50.0301	Dance (BFA)	50	7	1	0	57	1	58
13.1324	Dance Education (BFA)	2	0	0	0	2	0	2
13.1312	Music Education (BM)	61	74	0	5	135	5	140
50.0903	Music, Performance (BM)	40	45	4	2	85	6	91
50.0904	Music, Theory-Composition (BM)	3	8	0	1	11	1	12
51.2305	Music Therapy (BM)	28	3	2	1	31	3	34
13.1312	Suzuki Pedagogy (C)	0	0	2	0	0	2	2
13.1324	Theater or Dance Education (BFA)	18	2	1	0	20	1	21
50.0501	Theatre Arts (BA, BFA)	90	58	2	3	148	5	153
13.1324	Theatre Arts Education (BFA)	6	4	0	0	10	0	10
	<b>Total</b>	<b>1,142</b>	<b>623</b>	<b>132</b>	<b>75</b>	<b>1,765</b>	<b>207</b>	<b>1,972</b>

*Continued Next Page*

## Unduplicated Undergraduate Fall Enrollment by Unit, Major, Attendance Status, and Gender

Unit	Full-Time		Part-Time		Full-Time	Part-Time	Total
	Women	Men	Women	Men			
<b>College of Health &amp; Human Performance</b>							
51.0913 Athletic Training (BS)	48	20	1	1	68	2	70
51.0999 Biofeedback (C)	0	0	2	0	0	2	2
51.2202 Environmental Health (BS)	14	10	3	1	24	4	28
26.0908 Exercise Physiology (BS)	107	91	4	6	198	10	208
26.0908 Exercise & Sport Science (BA)	1	1	0	1	2	1	3
51.2207 Health Education & Promotion (BS)	123	37	8	3	160	11	171
31.0599 Health Fitness Specialist (BS)	68	107	5	6	175	11	186
31.0301 Recreation & Park Management (BS)	22	46	1	5	68	6	74
13.1314 Physical Education (BS)	15	57	1	3	72	4	76
51.2309 Recreational Therapy (BS)	122	18	0	2	140	2	142
13.1307 School Health Education (BS)	11	5	1	0	16	1	17
31.0599 Sports Studies (BS)	27	101	1	5	128	6	134
<b>Total</b>	<b>558</b>	<b>493</b>	<b>27</b>	<b>33</b>	<b>1,051</b>	<b>60</b>	<b>1,111</b>
<b>College of Human Ecology</b>							
13.1209 Birth-Kindergarten (B-K) Teacher Education (BS)	46	0	25	0	46	25	71
19.0706 Child Life (BS)	61	1	6	0	62	6	68
43.0104 Criminal Justice (BS)	164	263	13	14	427	27	454
19.0707 Family & Community Services (BS)	161	12	35	0	173	35	208
13.1308 Family & Consumer Sciences Education (BS)	23	1	1	0	24	1	25
52.0901 Hospitality Management (BS)	201	72	22	13	273	35	308
50.0408 Interior Design (BS)	38	0	4	0	38	4	42
19.0901 Merchandising (BS)	162	7	1	0	169	1	170
51.3101 Nutrition & Dietetics (BS)	46	2	5	2	48	7	55
44.0701 Social Work (BSW)	135	11	8	0	146	8	154
<b>Total</b>	<b>1,037</b>	<b>369</b>	<b>120</b>	<b>29</b>	<b>1,406</b>	<b>149</b>	<b>1,555</b>
<b>Brody School of Medicine</b>							
51.2207 Ethnic & Rural Health Disparities	0	0	1	0	0	1	1
<b>Total</b>	<b>0</b>	<b>0</b>	<b>1</b>	<b>0</b>	<b>0</b>	<b>1</b>	<b>1</b>
<b>College of Nursing</b>							
51.1601 Nursing (BSN)	456	64	105	11	520	116	636
<b>College of Technology and Computer Science</b>							
11.0701 Computer Science (BA, BS)	29	207	4	11	236	15	251
11.0901 Computer Network Professional (C)	0	0	1	3	0	4	4
15.9999 Construction Management (BS)	16	361	0	9	377	9	386
15.1301 Design (BS)	15	76	1	7	91	8	99
14.0101 Engineering (BS)	39	327	0	13	366	13	379
15.0612 Industrial Distribution & Logistics (BS)	13	125	3	22	138	25	163
15.0613 Industrial Engineering Technology (BS)	3	39	0	2	42	2	44
15.0612 Industrial Technology (BS)	14	84	41	285	98	326	424
11.1003 Information Assurance (C)	0	0	0	2	0	2	2
11.0103 Information & Computer Technology (BS)**	10	135	5	7	145	12	157
15.0702 Lean Six Sigma (C)	0	0	4	4	0	8	8
15.1501 Performance Improvement (C)	0	0	1	2	0	3	3
11.1004 Website Developer (C)	0	0	9	6	0	15	15
<b>Total</b>	<b>139</b>	<b>1,354</b>	<b>69</b>	<b>373</b>	<b>1,493</b>	<b>442</b>	<b>1,935</b>
<b>General College</b>							
Undeclared Major	3,903	2,223	546	167	6,126	713	6,839
<b>Grand Total, All Colleges</b>	<b>10,671</b>	<b>7,950</b>	<b>1,887</b>	<b>1,081</b>	<b>18,621</b>	<b>2,968</b>	<b>21,589</b>

Source: Student Data Files, Fall 2011.

\* Beginning in Fall 2008 the College of Business began admitting students at the Freshman and Sophomore levels. This change in policy explains the significant increase in students between Fall 2007 and Fall 2008.

\*\* Information & Computer Technology changed from CIP 15.1201 to 11.0103 in 2007.

## Graduate Fall Enrollment by Unit, Major, Attendance Status, and Gender

Unit	Full-Time		Part-Time		Full-Time	Part-Time	Total	
	Women	Men	Women	Men				
<b>College of Allied Health Sciences</b>								
51.0202	Audiology (AuD)	8	0	0	0	8	0	8
51.0204	Communication Sciences & Disorders (PhD)	3	1	1	2	4	3	7
51.2306	Occupational Therapy (MSOT)	60	5	1	0	65	1	66
51.2308	Physical Therapy (DPT)	63	23	0	0	86	0	86
51.0912	Physician Assistant (MS)	74	22	0	0	96	0	96
51.2310	Rehabilitation Counseling (MS)	4	1	0	2	5	2	7
51.2310	Rehabilitation Counseling & Administration (PhD)	7	6	5	4	13	9	22
51.0204	Speech, Language, & Auditory Pathology (MS)	90	1	32	0	91	32	123
51.1501	Substance Abuse & Clinical Counseling (MS)	26	8	7	0	34	7	41
	<b>Total</b>	<b>335</b>	<b>67</b>	<b>46</b>	<b>8</b>	<b>402</b>	<b>54</b>	<b>456</b>
<b>Thomas Harriot College of Arts &amp; Sciences</b>								
45.0201	Anthropology (MA)	14	3	2	2	17	4	21
45.0602	Applied & Resource Economics (MS)	4	6	0	0	10	0	10
26.0101	Biology (MS)	15	10	4	15	25	19	44
26.0203	Biomedical Physics (PhD)	5	10	0	4	15	4	19
40.0501	Chemistry (MS)	7	8	1	1	15	2	17
23.0101	English (MA)	23	19	78	22	42	100	142
45.0701	Geography (MA)	4	14	2	2	18	4	22
40.0601	Geology (MS)	5	10	7	14	15	21	36
42.2301	Health Psychology (PhD)	25	4	1	0	29	1	30
54.0101	History (MA)	9	5	9	10	14	19	33
30.9999	Maritime Studies (MA)	10	15	14	15	25	29	54
27.0101	Mathematics (MA)	6	12	2	4	18	6	24
26.0204	Molecular Biology & Biotechnology (MS)	10	9	0	3	19	3	22
40.0801	Physics (MS)	6	14	1	2	20	3	23
42.0201	Psychology, Clinical (MA)	0	0	1	0	0	1	1
42.0101	Psychology, General-Theoretic (MA)	13	12	7	4	25	11	36
42.1701	Psychology, School (MA)	12	2	7	0	14	7	21
44.0401	Public Administration (MPA)	15	4	10	8	19	18	37
45.1101	Sociology (MA)	9	3	5	3	12	8	20
30.0601	Security Studies (MS)	1	3	2	11	4	13	17
23.1303	Business & Technical Communication (PhD)	4	7	12	4	11	16	27
	<b>Total</b>	<b>197</b>	<b>170</b>	<b>165</b>	<b>124</b>	<b>367</b>	<b>289</b>	<b>656</b>
<b>College of Business</b>								
52.0301	Accounting (MSA)	46	50	8	11	96	19	115
52.0201	Business Administration (MBA)	84	120	226	364	204	590	794
	<b>Total</b>	<b>130</b>	<b>170</b>	<b>234</b>	<b>375</b>	<b>300</b>	<b>609</b>	<b>909</b>

*Continued Next Page*

## Graduate Fall Enrollment by Unit, Major, Attendance Status, and Gender

Unit	Full-Time		Part-Time		Full-Time	Part-Time	Total
	Women	Men	Women	Men			
<b>College of Education</b>							
13.0403 Adult Education (MAEd)	8	2	21	7	10	28	38
13.1399 Business Education (MAEd)	1	1	5	1	2	6	8
13.1101 Counselor Education (MS)	48	7	48	5	55	53	108
13.0401 Educational Administration & Supervision (EdS)	0	0	10	10	0	20	20
13.0401 Educational Leadership (EdD)	0	4	64	35	4	99	103
13.1202 Elementary Education (MAEd)	4	0	39	1	4	40	44
13.1305 English, Secondary Education (MAEd)	2	0	7	2	2	9	11
13.1328 History, Education (MAEd)	2	0	2	2	2	4	6
13.0501 Instructional Technology, Non-Licensure (MS)	4	1	27	22	5	49	54
13.0501 Instructional Technology Education (MAEd)	5	4	73	14	9	87	96
25.0101 Library Science (MLS)	22	2	165	15	24	180	204
13.1299 Master of Arts in Teaching (MAT)	44	14	2	0	58	2	60
13.1311 Mathematics, Secondary Education (MAEd)	2	0	29	5	2	34	36
13.1203 Middle Grades Education (MAEd)	0	0	9	2	0	11	11
13.1315 Reading Education (MAEd)	6	0	66	2	6	68	74
13.0401 School Administration (MSA)	27	8	112	26	35	138	173
13.1316 Science Education (MA, MAEd)	1	1	29	10	2	39	41
13.1011 Special Education, Learning Disabilities (MAEd)	2	0	27	3	2	30	32
13.1011 Special Education, Behav./Emotional Disabilities (MAEd)	1	0	6	0	1	6	7
13.1011 Special Education, Low Incidence Disabilities (MAEd)	0	0	28	3	0	31	31
13.1006 Special Education, Mental Retardation (MAEd)	0	0	5	0	0	5	5
13.1319 Vocational Education (MS)	0	1	11	5	1	16	17
<b>Total</b>	<b>179</b>	<b>45</b>	<b>785</b>	<b>170</b>	<b>224</b>	<b>955</b>	<b>1,179</b>
<b>College of Fine Arts &amp; Communication</b>							
13.1302 Art Education (MAEd)	0	0	16	4	0	20	20
50.0702 Art, Fine/Studio Arts (MFA)	18	13	4	1	31	5	36
09.0101 Communication (MA)	17	4	4	3	21	7	28
13.1312 Music Education (MM)	0	1	7	4	1	11	12
13.1299 MAT, Music Education (MAT)	0	0	0	1	0	1	1
50.0903 Music, Performance (MM)	7	12	3	2	19	5	24
50.0904 Music, Theory-Composition (MM)	1	0	0	1	1	1	2
<b>Total</b>	<b>43</b>	<b>30</b>	<b>34</b>	<b>16</b>	<b>73</b>	<b>50</b>	<b>123</b>
<b>College of Health &amp; Human Performance</b>							
26.0999 Bioenergetics & Exercise Science (PhD)	4	8	1	0	12	1	13
51.2202 Environmental Health (MSEH)	3	6	9	15	9	24	33
31.0505 Exercise & Sports Science (MS)	27	31	3	5	58	8	66
51.2207 Health Education (MA)	15	2	62	5	17	67	84
13.1307 Health Education (MAEd)	1	1	22	13	2	35	37
13.1314 Physical Education (MAEd)	1	2	10	15	3	25	28
13.1299 MAT, Physical Education (MAT)	1	3	0	0	4	0	4
31.0301 Recreation & Leisure Facilities & Services Admin. (MS)	8	4	3	5	12	8	20
51.2309 Recreational Therapy Administration (MS)	11	0	2	0	11	2	13
<b>Total</b>	<b>71</b>	<b>57</b>	<b>112</b>	<b>58</b>	<b>128</b>	<b>170</b>	<b>298</b>

*Continued Next Page*



## Graduate Fall Enrollment by Unit, Major, Attendance Status, and Gender

Unit	Full-Time		Part-Time		Full-Time	Part-Time	Total	
	Women	Men	Women	Men				
<b>College of Human Ecology</b>								
13.1209	B-K Teacher Education (MAEd)	0	0	25	0	0	25	25
19.0707	Child Development & Family Relations (MS)	11	0	5	0	11	5	16
43.0104	Criminal Justice (MS)	8	5	13	14	13	27	40
13.1399	Family & Consumer Sciences (MAEd)	1	0	7	0	1	7	8
51.1505	Marriage & Family Therapy (MS)	21	4	1	0	25	1	26
51.1505	Medical Family Therapy (PhD)	6	5	3	0	11	3	14
19.0501	Nutrition (MS)	14	1	24	0	15	24	39
44.0701	Social Work (MSW)	100	25	26	3	125	29	154
<b>Total</b>		<b>161</b>	<b>40</b>	<b>104</b>	<b>17</b>	<b>201</b>	<b>121</b>	<b>322</b>
<b>School of Medicine</b>								
26.0401	Anatomy & Cell Biology (PhD)	5	5	0	0	10	0	10
26.0202	Biochemistry & Molecular Biology (PhD)	6	6	0	0	12	0	12
26.0102	Biomedical Sciences (MS)	2	3	0	0	5	0	5
26.9999	Interdisciplinary Biological Sciences (PhD)	10	15	1	0	25	1	26
51.1201	Medicine (MD)	153	151	1	3	304	4	308
26.0503	Microbiology & Immunology (PhD)	4	11	0	0	15	0	15
26.1007	Pharmacology & Toxicology (PhD)	7	6	0	0	13	0	13
26.0901	Physiology (PhD)	6	5	0	0	11	0	11
51.2201	Public Health (MPH)	47	18	25	12	65	37	102
<b>Total</b>		<b>240</b>	<b>220</b>	<b>27</b>	<b>15</b>	<b>460</b>	<b>42</b>	<b>502</b>
<b>School of Dental Medicine</b>								
51.0401	Doctor of Medical Dentistry (DMD)	24	28	0	0	52	0	52
<b>Total</b>		<b>24</b>	<b>28</b>	<b>0</b>	<b>0</b>	<b>52</b>	<b>0</b>	<b>52</b>
<b>College of Nursing</b>								
51.1605	Adult Nurse Practitioner (C)	1	0	6	0	1	6	7
51.1616	Clinical Nurse Specialist (C)	0	0	4	0	0	4	4
51.1605	Family Nurse Practitioner (C)	2	0	7	0	2	7	9
51.1606	Neonatal Nurse Practitioner (C)	0	0	1	0	0	1	1
51.3804	Nurse Anesthesia (C)	0	1	0	0	1	0	1
51.3807	Nurse Midwifery (C)	1	0	3	0	1	3	4
51.1699	Nurse Education (C)	0	0	2	0	0	2	2
51.1699	Nursing (MSN)	113	13	352	26	126	378	504
51.3802	Nursing Leadership (C)	1	0	1	0	1	1	2
51.1608	Nursing Science (PhD)	1	0	24	3	1	27	28
<b>Total</b>		<b>119</b>	<b>14</b>	<b>400</b>	<b>29</b>	<b>133</b>	<b>429</b>	<b>562</b>
<b>College of Technology and Computer Science</b>								
11.0701	Computer Science (MS)	1	10	0	7	11	7	18
15.1001	Construction Management (MCM)	0	1	2	22	1	24	25
51.2206	Occupational Safety (MS)	1	4	4	14	5	18	23
14.0903	Software Engineering (MS)	3	12	8	30	15	38	53
15.0612	Technology Systems (MS)	5	11	18	84	16	102	118
<b>Total</b>		<b>10</b>	<b>38</b>	<b>32</b>	<b>157</b>	<b>48</b>	<b>189</b>	<b>237</b>
<b>Research &amp; Graduate Studies</b>								
30.9999	Coastal Resources Management (PhD)*	7	7	15	7	14	22	36
30.2001	International Studies (MA)	8	12	5	5	20	10	30
30.9999	Sustainable Tourism (MS)	3	3	0	0	6	0	6
<b>Total</b>		<b>18</b>	<b>22</b>	<b>20</b>	<b>12</b>	<b>40</b>	<b>32</b>	<b>72</b>
<b>Non-Degree Seeking</b>		<b>38</b>	<b>21</b>	<b>269</b>	<b>101</b>	<b>59</b>	<b>370</b>	<b>429</b>
<b>Grand Total, All Majors</b>		<b>1,541</b>	<b>894</b>	<b>2,228</b>	<b>1,082</b>	<b>2,435</b>	<b>3,310</b>	<b>5,797</b>

Source: Student Data Files, Fall 2011.

Note: Prior to 2008 certificate programs were listed separately from schools; beginning in 2008 certificate programs are listed in their school, therefore school totals will be greater than those reported in previous Fact Books. Certificate programs are indicated by a C.

\* Prior to 2008 Coastal Resources Management was listed in the Thomas Harriot College of Arts & Sciences.

## 2010-2011 Unduplicated Undergraduate Fall Enrollment by Unit, Major, Ethnicity, and Gender

Unit	Am Indian Alaskan Nat		Asian		Nat Hawaiian Pacific Islander		Black or African Amer, Non- Hisp		Hispanic		White, Non-Hisp		Two or more races		Race & ethnicity unk		Non-Res Alien		All
	Women	Men	Women	Men	Women	Men	Women	Men	Women	Men	Women	Men	Women	Men	Women	Men	Women	Men	
<b>College of Allied Health Sciences</b>																			
51.1005	0	0	1	0	0	0	2	1	1	1	15	5	0	0	1	1	1	0	29
51.0706	0	0	0	1	0	0	5	1	1	0	13	0	0	1	0	0	1	1	24
51.0701	0	1	1	1	0	0	28	6	2	1	96	18	0	0	3	2	0	0	159
51.2310	1	0	2	1	0	0	6	3	0	0	33	2	1	0	1	1	0	0	51
51.0204	0	0	0	0	0	0	4	0	0	0	52	2	1	0	2	0	0	0	61
51.0999	0	0	0	0	0	0	0	0	1	0	9	2	0	0	0	0	0	0	12
51.0701	1	0	1	0	0	0	7	1	0	0	8	4	0	0	1	0	0	0	23
52.0201	0	0	0	0	0	0	0	0	0	0	2	2	0	0	1	0	0	0	5
51.2706	0	0	1	0	0	0	3	2	0	0	11	5	0	0	1	1	0	0	24
51.1501	0	0	0	0	0	0	14	2	0	0	14	4	1	0	2	0	0	0	37
51.2399	0	0	0	0	0	0	2	0	0	0	0	0	0	0	0	0	0	0	2
44.0401	0	0	0	0	0	0	1	2	0	0	4	1	1	0	0	0	0	0	9
	<b>Total</b>	<b>2</b>	<b>1</b>	<b>6</b>	<b>3</b>	<b>0</b>	<b>72</b>	<b>18</b>	<b>5</b>	<b>2</b>	<b>257</b>	<b>45</b>	<b>4</b>	<b>1</b>	<b>12</b>	<b>5</b>	<b>2</b>	<b>1</b>	<b>436</b>
<b>College of Arts &amp; Sciences</b>																			
45.0201	0	0	0	1	0	0	10	2	0	1	30	18	1	0	5	0	0	0	68
40.0499	0	0	0	0	0	0	0	0	0	1	1	9	0	0	0	1	0	0	12
26.0202	0	0	6	2	0	0	2	1	2	1	7	17	1	0	2	1	1	0	43
23.1303	0	0	0	0	0	0	2	0	1	0	8	3	0	0	0	1	0	0	15
26.0101	1	2	22	27	0	0	44	24	14	1	144	145	3	3	14	11	3	2	460
40.0501	0	0	3	1	0	0	6	1	1	1	18	10	0	1	0	2	0	0	44
40.0501	0	1	0	3	0	0	0	1	0	1	10	12	0	1	0	3	0	1	33
45.0601	0	0	1	0	0	0	0	0	0	2	1	6	0	0	0	0	0	0	10
45.0601	0	1	1	1	0	0	8	20	1	4	20	92	1	1	2	5	0	3	160
52.0201	0	0	0	0	0	0	0	1	0	0	0	0	0	0	0	0	0	0	1
23.0101	1	0	4	0	0	0	14	5	4	1	96	40	3	2	5	2	1	0	178
16.0901	0	0	0	0	0	0	0	0	1	0	5	2	0	0	0	0	0	0	8
13.1325	0	0	0	0	0	0	0	0	0	0	1	0	0	0	0	0	0	0	1
11.0401	0	0	0	0	0	0	0	0	0	0	0	4	0	0	0	0	0	0	4
45.0701	0	0	0	0	0	0	0	0	0	0	4	2	0	0	0	0	0	0	6
04.0301	0	0	0	0	0	0	0	4	0	0	5	20	0	0	1	2	0	0	32
45.0701	0	0	0	0	0	0	0	1	0	0	9	15	0	0	0	1	0	0	26
40.0601	0	0	1	0	0	0	0	0	1	0	23	30	0	1	1	1	0	0	58
16.0501	0	0	0	0	0	0	0	0	2	0	8	10	0	0	0	0	0	0	20
30.1101	0	0	1	0	0	0	0	0	0	0	1	0	0	0	0	0	0	0	2
16.0905	0	0	0	0	0	0	1	1	4	0	25	4	2	0	3	0	0	0	40
13.1330	0	0	1	0	0	0	4	1	3	0	11	3	0	0	2	0	0	0	25
54.0101	0	2	0	0	0	0	0	3	1	3	15	52	0	0	1	0	0	0	77
40.0605	0	0	0	0	0	0	1	0	0	0	0	0	0	0	0	0	0	0	1
13.1401	0	0	0	0	0	0	0	0	1	0	5	0	0	0	0	0	0	0	6
54.0105	0	0	0	0	0	0	0	0	0	0	2	1	0	0	0	0	0	0	3
27.0101	0	0	0	0	0	0	1	0	0	0	3	0	1	1	0	0	0	0	6
27.0101	0	0	0	0	0	0	2	3	0	0	11	7	0	0	0	1	0	0	24

Continued Next Page

## 2010-2011 Unduplicated Undergraduate Fall Enrollment by Unit, Major, Ethnicity, and Gender

Unit	Am Indian Alaskan Nat		Asian		Nat Hawaiian Pacific Islander		Black or African Amer, Non- Hisp		Hispanic		White, Non-Hisp		Two or more races		Race & ethnicity unk		Non-Res Alien		All
	Women	Men	Women	Men	Women	Men	Women	Men	Women	Men	Women	Men	Women	Men	Women	Men	Women	Men	
24.0101 Multidisciplinary Studies (B.A.)	0	0	1	0	0	0	2	2	0	1	12	13	1	1	1	0	0	0	34
24.0101 Multidisciplinary Studies (B.S.)	0	0	3	2	0	0	1	1	0	1	8	10	0	0	2	0	0	0	28
38.0101 Philosophy	0	0	0	0	0	0	1	1	0	0	4	10	0	0	0	1	0	0	17
40.0801 Physics (B.A.)	0	0	0	0	0	0	0	0	0	0	0	1	0	0	0	0	0	0	1
40.0801 Physics (B.S.)	0	0	0	1	0	0	0	1	0	0	0	10	0	1	1	0	0	0	14
45.1001 Political Science (B.A.)	0	0	1	0	0	0	2	5	2	3	29	31	0	1	1	1	0	0	76
45.1001 Political Science (B.S.)	0	0	1	0	0	0	6	6	0	0	23	58	2	0	1	3	0	1	101
42.0101 Psychology	2	0	6	3	0	0	86	19	11	6	180	78	3	1	18	6	2	0	421
45.1101 Applied Sociology (B.S.)	0	0	1	0	0	0	18	6	1	0	28	11	0	0	2	0	0	0	67
45.1101 Sociology	0	0	0	0	0	0	3	0	0	0	6	5	1	0	1	0	0	0	16
05.0207 Women's Studies	0	0	0	0	0	0	0	0	0	0	0	1	0	0	0	0	0	0	1
30.9999 Multicultural & Transnational Literature (PBCert)	0	0	0	0	0	0	3	0	1	0	4	1	0	0	0	1	0	0	10
30.0501 Security Studies (PBCert)	0	0	0	0	0	0	1	0	1	0	2	5	0	0	0	1	0	0	10
<b>Total</b>	<b>4</b>	<b>6</b>	<b>53</b>	<b>41</b>	<b>0</b>	<b>0</b>	<b>218</b>	<b>109</b>	<b>52</b>	<b>27</b>	<b>759</b>	<b>736</b>	<b>19</b>	<b>14</b>	<b>63</b>	<b>44</b>	<b>7</b>	<b>7</b>	<b>2,159</b>
<b>College of Business</b>																			
52.1201 Management Information Systems	0	0	4	5	0	0	12	23	5	3	41	85	2	5	3	8	0	1	197
52.0801 Finance	1	0	6	4	0	0	24	17	5	5	56	200	3	3	4	6	1	2	337
52.0801 Finance (C)	0	0	0	0	0	0	0	0	0	0	0	3	0	0	0	0	0	0	3
52.0201 Management	1	5	14	11	0	0	77	98	11	24	388	720	9	12	17	39	5	13	1,444
52.0305 Management Accounting	2	0	5	6	0	0	39	31	2	4	114	163	3	4	11	5	5	0	394
52.1401 Marketing	0	3	8	6	0	0	14	31	10	5	169	248	6	4	10	6	3	4	527
<b>Total</b>	<b>4</b>	<b>8</b>	<b>37</b>	<b>32</b>	<b>0</b>	<b>0</b>	<b>166</b>	<b>200</b>	<b>33</b>	<b>41</b>	<b>768</b>	<b>1,419</b>	<b>23</b>	<b>28</b>	<b>45</b>	<b>64</b>	<b>14</b>	<b>20</b>	<b>2,902</b>
<b>College of Education</b>																			
13.1303 Business Education	0	0	0	0	0	0	0	2	0	1	9	7	0	0	0	0	0	0	19
13.1303 Business and Marketing Education	0	0	0	0	0	0	2	0	0	0	5	2	0	0	0	0	0	0	9
13.1202 Elementary Education (K-6)	7	1	10	2	0	0	84	10	24	2	958	37	5	2	29	1	0	0	1,172
13.1305 English, Secondary Education	0	0	1	0	0	0	6	3	3	0	55	14	1	0	3	1	0	0	87
13.1318 History, Secondary Education	0	1	1	0	0	0	1	3	0	0	39	70	1	0	1	1	0	0	118
52.0407 Information Technologies	1	0	3	2	0	0	49	18	1	3	57	50	1	0	5	1	0	0	191
13.1311 Mathematics, Secondary Education	0	0	0	1	1	0	5	3	0	2	42	22	1	2	0	0	0	0	79
13.1203 Middle Grades Education	0	0	0	0	0	0	12	2	0	0	52	30	1	1	3	1	0	1	103
13.1316 Science Education	0	0	0	1	0	0	2	1	2	0	16	10	0	0	0	0	0	0	32
13.1099 Special Education, Adapted Curriculum	1	0	0	0	0	0	3	1	0	0	66	6	5	0	2	0	0	0	84
13.1001 Special Education and Teaching, General	1	0	0	0	0	0	10	2	0	0	87	9	0	0	3	0	0	0	112
13.0501 Distance Learning Administration (C)	0	0	0	0	0	0	1	0	0	0	2	0	0	0	0	0	0	0	3
13.0501 Special Endorsement in Computer Education (C)	0	0	0	0	0	0	0	0	1	0	11	3	0	0	1	0	0	0	16
13.0407 Community College Instruction (C)	0	0	0	0	0	0	7	0	0	0	4	2	0	0	0	0	0	0	13
13.1013 Autism (C)	0	0	0	0	0	0	0	0	1	0	4	0	0	0	0	0	0	0	5
<b>Total</b>	<b>10</b>	<b>2</b>	<b>15</b>	<b>6</b>	<b>1</b>	<b>0</b>	<b>182</b>	<b>45</b>	<b>32</b>	<b>8</b>	<b>1,407</b>	<b>262</b>	<b>15</b>	<b>5</b>	<b>47</b>	<b>5</b>	<b>0</b>	<b>1</b>	<b>2,043</b>

Continued Next Page

## 2010-2011 Unduplicated Undergraduate Fall Enrollment by Unit, Major, Ethnicity, and Gender

Unit	Am Indian Alaskan Nat		Asian		Nat Hawaiian Pacific Islander		Black or African Amer, Non- Hisp		Hispanic		White, Non-Hisp		Two or more races		Race & ethnicity unk		Non-Res Alien		All
	Women	Men	Women	Men	Women	Men	Women	Men	Women	Men	Women	Men	Women	Men	Women	Men	Women	Men	
<b>College of Fine Arts &amp; Communication</b>																			
13.1302	0	0	0	0	0	0	1	1	1	1	53	8	2	0	5	2	0	0	74
50.0702	2	1	8	6	0	0	13	30	12	8	258	143	4	3	7	10	0	0	505
50.0701	0	0	0	0	0	0	0	0	0	0	0	2	0	0	0	0	0	0	2
50.0703	0	0	0	0	0	0	2	1	1	0	22	1	0	0	0	0	0	0	27
09.0101	1	1	2	4	1	0	67	61	9	8	460	182	12	2	20	9	1	1	841
50.0301	0	0	0	0	0	0	1	5	0	0	46	2	1	0	3	0	0	0	58
13.1324	0	0	0	0	0	0	1	0	0	0	1	0	0	0	0	0	0	0	2
13.1312	0	0	0	3	0	0	1	14	4	1	53	55	2	4	1	2	0	0	140
50.0903	0	0	1	0	0	0	3	10	5	1	32	33	3	0	0	2	0	1	91
50.0904	0	0	0	1	0	0	2	2	0	1	1	5	0	0	0	0	0	0	12
51.2305	0	0	0	0	0	0	1	2	2	0	24	2	0	0	3	0	0	0	34
13.1324	0	0	0	0	0	0	0	0	1	0	17	2	0	0	1	0	0	0	21
50.0501	0	0	0	0	0	0	5	2	0	1	18	14	0	0	1	1	0	0	42
50.0501	0	0	0	0	0	0	5	4	3	0	55	35	2	2	3	2	0	0	111
13.1324	0	0	0	0	0	0	0	0	0	0	6	4	0	0	0	0	0	0	10
13.1312	0	0	0	0	0	0	0	0	0	0	2	0	0	0	0	0	0	0	2
	<b>Total</b>	<b>3</b>	<b>2</b>	<b>11</b>	<b>14</b>	<b>1</b>	<b>102</b>	<b>132</b>	<b>38</b>	<b>21</b>	<b>1,048</b>	<b>488</b>	<b>26</b>	<b>11</b>	<b>44</b>	<b>28</b>	<b>1</b>	<b>2</b>	<b>1,972</b>
<b>College of Health &amp; Human Performance</b>																			
51.0913	1	0	0	0	0	0	3	1	1	0	41	18	0	1	2	1	1	0	70
51.2202	0	0	0	0	0	0	3	1	0	2	12	8	0	0	1	0	1	0	28
26.0908	0	2	1	4	0	0	13	6	1	4	88	77	2	0	4	3	2	1	208
26.0908	0	0	0	0	0	0	0	1	0	0	1	1	0	0	0	0	0	0	3
51.2207	0	0	4	1	0	0	35	7	2	2	81	27	1	0	7	3	1	0	171
31.0599	2	2	2	3	0	0	5	22	2	3	58	79	1	1	3	3	0	0	186
31.0301	0	0	0	0	0	0	4	5	1	0	17	44	0	0	1	2	0	0	74
13.1314	0	0	0	1	0	0	0	1	0	0	16	57	0	0	0	1	0	0	76
51.2309	0	0	5	1	0	0	16	3	1	0	96	14	0	1	4	1	0	0	142
13.1307	0	0	1	0	0	0	2	1	0	0	6	4	2	0	0	0	1	0	17
31.0599	0	0	0	0	0	0	6	19	2	4	18	78	0	0	1	4	1	1	134
51.0999	0	0	0	0	0	0	0	0	0	0	2	0	0	0	0	0	0	0	2
	<b>Total</b>	<b>3</b>	<b>4</b>	<b>13</b>	<b>10</b>	<b>0</b>	<b>87</b>	<b>67</b>	<b>10</b>	<b>15</b>	<b>436</b>	<b>407</b>	<b>6</b>	<b>3</b>	<b>23</b>	<b>18</b>	<b>7</b>	<b>2</b>	<b>1,111</b>

Continued Next Page

## 2010-2011 Unduplicated Undergraduate Fall Enrollment by Unit, Major, Ethnicity, and Gender

Unit	Am Indian Alaskan Nat		Asian		Nat Hawaiian Pacific Islander		Black or African Amer, Non- Hisp		Hispanic		White, Non-Hisp		Two or more races		Race & ethnicity unk		Non-Res Alien		All	
	Women	Men	Women	Men	Women	Men	Women	Men	Women	Men	Women	Men	Women	Men	Women	Men	Women	Men		
<b>College of Human Ecology</b>																				
19.0901	Apparel & Textiles Merchandising	0	0	1	0	0	0	17	3	3	1	130	1	4	1	6	1	2	0	170
13.1209	Birth-Kindergarten (B-K) Teacher Education	0	0	0	0	0	0	10	0	1	0	52	0	3	0	5	0	0	0	71
19.0706	Child Life	1	0	1	0	0	0	14	0	1	0	46	1	2	0	2	0	0	0	68
43.0104	Criminal Justice	0	0	4	3	0	0	50	37	6	5	106	217	1	6	10	9	0	0	454
19.0707	Family & Community Services	1	0	0	0	0	0	72	8	3	0	113	4	2	0	4	0	1	0	208
13.1308	Family and Consumer Sciences Education	0	0	0	0	0	0	7	1	0	0	14	0	2	0	1	0	0	0	25
52.0901	Hospitality Management	1	1	2	3	0	0	14	5	6	3	192	72	2	0	5	1	1	0	308
50.0408	Interior Design	0	0	1	0	0	0	2	0	0	0	38	0	0	0	0	0	1	0	42
51.3101	Nutrition & Dietetics	0	0	1	2	0	0	4	0	1	0	41	2	0	0	4	0	0	0	55
44.0701	Social Work	1	0	2	0	0	0	68	5	4	1	58	3	2	1	8	1	0	0	154
	<b>Total</b>	<b>4</b>	<b>1</b>	<b>12</b>	<b>8</b>	<b>0</b>	<b>0</b>	<b>258</b>	<b>59</b>	<b>25</b>	<b>10</b>	<b>790</b>	<b>300</b>	<b>18</b>	<b>8</b>	<b>45</b>	<b>12</b>	<b>5</b>	<b>0</b>	<b>1,555</b>
<b>School of Medicine</b>																				
	Ethnic & Rural Health Disparities (C)	0	0	0	0	0	0	0	0	0	0	0	0	0	0	1	0	0	0	1
<b>College of Nursing</b>																				
51.1601	Nursing	2	0	12	6	0	0	56	3	9	5	455	57	4	1	21	3	2	0	636
<b>College of Technology &amp; Computer Science</b>																				
11.0701	Computer Science (B.A.)	0	1	0	6	0	0	6	13	1	7	7	34	0	1	0	2	0	0	78
11.0701	Computer Science (B.S.)	0	0	2	10	0	0	7	22	1	3	8	102	0	6	0	10	1	1	173
11.0901	Computer Network Professional (C)	0	0	0	0	0	0	0	0	0	0	1	3	0	0	0	0	0	0	4
15.9999	Construction Management	0	1	0	2	0	0	2	12	0	8	14	325	0	5	0	16	0	1	386
15.1301	Design	0	1	2	2	0	0	2	5	0	1	11	67	0	1	1	5	0	1	99
14.0101	Engineering	0	5	3	11	0	0	6	28	1	10	27	257	1	6	1	20	0	3	379
15.0612	Industrial Distribution and Logistics (B.S.)	0	0	0	2	0	0	5	6	0	3	10	131	0	0	1	5	0	0	163
15.0613	Industrial Engineering Technology	0	0	0	2	0	0	0	2	0	1	2	32	0	0	1	1	0	3	44
15.0612	Industrial Technology (B.S.)	0	2	3	6	0	0	11	31	1	8	38	306	0	3	2	12	0	1	424
15.1201	Information & Computer Technology	0	1	1	6	0	0	5	25	0	8	7	94	0	1	2	7	0	0	157
11.1003	Information Assurance (C)	0	0	0	0	0	0	0	0	0	0	0	2	0	0	0	0	0	0	2
15.0702	Lean Six Sigma (C)	0	0	0	0	0	0	1	0	0	0	2	3	0	0	1	1	0	0	8
15.1501	Performance Improvement (C)	0	0	0	0	0	0	0	0	0	0	1	2	0	0	0	0	0	0	3
11.1004	Website Developer (C)	0	0	0	0	0	0	4	1	0	0	5	5	0	0	0	0	0	0	15
	<b>Total</b>	<b>0</b>	<b>11</b>	<b>11</b>	<b>47</b>	<b>0</b>	<b>0</b>	<b>49</b>	<b>145</b>	<b>4</b>	<b>49</b>	<b>133</b>	<b>1,363</b>	<b>1</b>	<b>23</b>	<b>9</b>	<b>79</b>	<b>1</b>	<b>10</b>	<b>1,935</b>
<b>General College</b>																				
	Undeclared Major	20	16	106	73	5	5	884	382	125	71	2,980	1,651	106	57	144	82	79	53	6,839
<b>Grand Total (All Majors)</b>		<b>52</b>	<b>51</b>	<b>276</b>	<b>240</b>	<b>7</b>	<b>5</b>	<b>2,074</b>	<b>1,160</b>	<b>333</b>	<b>249</b>	<b>9,033</b>	<b>6,728</b>	<b>222</b>	<b>151</b>	<b>454</b>	<b>340</b>	<b>118</b>	<b>96</b>	<b>21,589</b>

Source: Fall 2010 Student data file.

## 2011 Unduplicated Graduate Fall Enrollment by Unit, Major, Ethnicity, and Gender

Unit	Am Indian Alaskan Nat		Asian		Nat Hawaiian Pacific Islander		Black or African Amer, Non- Hisp		Hispanic		White, Non-Hisp		Two or more races		Race & ethnicity unk		Non-Res Alien		All
	Women	Men	Women	Men	Women	Men	Women	Men	Women	Men	Women	Men	Women	Men	Women	Men	Women	Men	
<b>College of Allied Health Sciences</b>																			
51.0202	Audiology	0	0	0	0	0	0	0	0	0	8	0	0	0	0	0	0	0	8
51.0204	Communication Sciences & Disorders (PhD)	0	0	0	0	0	0	0	0	0	4	2	0	0	0	0	0	1	7
51.2306	Occupational Therapy	0	0	0	0	0	0	1	0	0	55	4	0	0	5	1	0	0	66
51.2308	Physical Therapy (DPT)	0	0	1	0	0	0	0	0	0	61	21	1	0	0	1	0	0	86
51.0912	Physician Assistant Studies	0	0	3	0	0	0	2	0	5	0	63	21	0	1	1	0	0	96
51.2310	Rehabilitation Counseling (MS)	1	0	0	0	0	0	0	2	0	3	1	0	0	0	0	0	0	7
51.2310	Rehabilitation Counseling and Admin. (PhD)	0	0	0	0	0	0	4	1	0	8	6	0	1	0	1	0	1	22
51.0204	Speech, Language, & Auditory Pathology	2	0	3	0	0	0	4	0	3	102	1	2	0	5	0	1	0	123
51.1501	Substance Abuse & Clinical Counseling	1	0	0	0	0	0	7	2	0	22	6	2	0	1	0	0	0	41
<b>CAHS Total</b>		<b>4</b>	<b>0</b>	<b>7</b>	<b>0</b>	<b>0</b>	<b>0</b>	<b>18</b>	<b>5</b>	<b>8</b>	<b>326</b>	<b>62</b>	<b>5</b>	<b>2</b>	<b>12</b>	<b>3</b>	<b>1</b>	<b>2</b>	<b>456</b>
<b>College of Arts &amp; Sciences</b>																			
45.0201	Anthropology	0	0	0	1	0	0	1	0	0	14	3	0	0	0	0	1	1	21
45.0602	Applied & Resource Economics	0	0	0	0	0	0	0	0	0	1	5	0	0	0	0	3	1	10
26.0101	Biology	0	0	2	0	0	0	0	1	1	15	23	0	0	1	1	0	0	44
26.0203	Biomedical Physics (PhD)	0	0	0	0	0	0	1	1	0	2	5	0	0	1	3	1	5	19
40.0501	Chemistry	0	0	1	2	0	0	0	0	0	4	6	0	1	1	0	2	0	17
23.0101	English	0	0	1	0	0	0	12	3	1	77	37	2	0	6	1	2	0	142
45.0701	Geography	0	0	0	0	0	0	0	0	0	6	16	0	0	0	0	0	0	22
40.0601	Geology	1	0	1	0	0	0	1	1	0	9	23	0	0	0	0	0	0	36
54.0101	History	0	0	0	0	0	0	2	0	1	15	15	0	0	0	0	0	0	33
30.9999	Maritime Studies	0	0	0	0	0	0	0	0	1	20	29	1	0	2	0	0	1	54
27.0101	Mathematics	0	0	0	0	0	1	1	1	0	6	13	0	0	0	0	1	1	24
26.0204	Molecular Biology & Biotechnology	0	0	1	0	0	0	1	1	0	5	9	0	0	0	1	3	1	22
40.0801	Physics	0	0	1	2	0	0	1	0	0	3	9	0	1	0	2	2	1	23
42.0201	Psychology, Clinical	0	0	0	0	0	0	1	0	0	0	0	0	0	0	0	0	0	1
42.0101	Psychology, General-Theoretic	0	0	0	0	0	0	1	0	1	13	13	0	0	5	1	0	1	36
42.1701	Psychology, School (MA)	0	0	0	0	0	0	1	0	0	17	2	1	0	0	0	0	0	21
42.2301	Psychology, Health (Med) (PhD)	0	0	2	0	0	0	3	1	0	19	3	0	0	2	0	0	0	30
44.0401	Public Administration	0	0	0	0	0	0	5	1	1	16	11	0	0	1	0	2	0	37
30.0601	Security Studies (MS)	0	0	0	0	0	0	0	0	0	3	14	0	0	0	0	0	0	17
45.1101	Sociology	1	0	0	0	0	0	0	2	1	9	3	1	0	1	0	1	1	20
23.1101	Technical & Professional Discourse (PhD)	0	0	0	0	0	0	1	1	0	14	8	0	0	0	0	1	2	27
<b>THCAS Total</b>		<b>2</b>	<b>0</b>	<b>9</b>	<b>5</b>	<b>0</b>	<b>1</b>	<b>32</b>	<b>13</b>	<b>7</b>	<b>268</b>	<b>247</b>	<b>5</b>	<b>2</b>	<b>20</b>	<b>9</b>	<b>19</b>	<b>15</b>	<b>656</b>

Continued Next Page

## 2011 Unduplicated Graduate Fall Enrollment by Unit, Major, Ethnicity, and Gender

Unit	Am Indian Alaskan Nat		Asian		Nat Hawaiian Pacific Islander		Black or African Amer, Non- Hisp		Hispanic		White, Non-Hisp		Two or more races		Race & ethnicity unk		Non-Res Alien		All	
	Women	Men	Women	Men	Women	Men	Women	Men	Women	Men	Women	Men	Women	Men	Women	Men	Women	Men		
<b>College of Business</b>																				
52.0301	Accounting	1	0	4	1	0	0	8	2	3	0	34	56	1	0	0	1	3	1	115
52.0201	Business Administration	0	3	6	14	0	0	39	26	8	11	233	400	3	8	17	15	4	7	794
<b>COB Total</b>		<b>1</b>	<b>3</b>	<b>10</b>	<b>15</b>	<b>0</b>	<b>0</b>	<b>47</b>	<b>28</b>	<b>11</b>	<b>11</b>	<b>267</b>	<b>456</b>	<b>4</b>	<b>8</b>	<b>17</b>	<b>16</b>	<b>7</b>	<b>8</b>	<b>909</b>
<b>College of Education</b>																				
13.0403	Adult Education	1	1	0	0	0	0	8	0	0	0	18	8	1	0	1	0	0	0	38
13.1399	Business Education (MAEd)	0	0	0	0	0	0	3	0	0	0	3	2	0	0	0	0	0	0	8
13.1101	Counselor Education (MS)	0	0	0	0	0	0	10	2	1	1	82	9	1	0	2	0	0	0	108
13.0401	Educ. Administration & Supv. (EdS)	0	0	0	0	0	0	6	2	0	0	4	7	0	0	0	1	0	0	20
13.0401	Educational Leadership (EdD)	3	2	0	1	0	0	11	7	1	0	45	28	0	0	4	1	0	0	103
13.1202	Elementary Education	0	0	1	0	0	0	4	0	0	0	37	1	1	0	0	0	0	0	44
13.1305	English, Secondary Education	0	0	0	0	0	0	2	0	0	0	5	2	1	0	0	0	1	0	11
13.1328	History, Education	0	0	0	0	0	0	0	0	0	0	4	2	0	0	0	0	0	0	6
13.0501	Instructional Technology (MS)	1	0	1	0	0	0	8	3	1	0	19	16	0	0	1	4	0	0	54
13.0501	Instructional Technology Education (MAEd)	0	0	0	0	1	0	2	1	1	1	72	15	0	0	2	0	0	1	96
25.0101	Library Science (MLS)	3	0	0	0	0	0	3	1	4	0	173	15	0	1	4	0	0	0	204
13.1299	Masters of Arts in Teaching	1	0	1	1	0	0	5	0	1	0	36	10	0	1	1	2	1	0	60
13.1311	Mathematics, Secondary Education	0	0	0	0	0	0	2	0	0	0	27	4	0	1	2	0	0	0	36
13.1203	Middle Grades Education	0	0	1	0	0	0	3	0	0	0	5	2	0	0	0	0	0	0	11
13.1315	Reading Education	1	0	0	0	0	0	7	0	1	0	60	2	0	0	3	0	0	0	74
13.0401	School Administration (MSA)	0	1	0	0	0	0	37	6	3	0	97	24	0	0	1	3	1	0	173
13.1316	Science Education (MA)	0	0	0	0	0	0	0	1	0	0	4	1	0	0	0	0	0	0	6
13.1316	Science Education (MAEd)	0	0	1	0	0	0	0	1	1	0	22	5	0	1	2	2	0	0	35
13.1011	Special Education, Behavioral/Emotional Dis Licensure	0	0	0	0	0	0	0	0	0	0	7	0	0	0	0	0	0	0	7
13.1011	Special Education, Learning Disabilities	1	0	0	0	0	0	2	0	0	0	23	2	0	0	3	1	0	0	32
13.1011	Special Education, Low Incidence Disabilities	0	0	0	0	0	0	1	0	0	0	26	2	0	0	1	1	0	0	31
13.1006	Special Education, Mental Retardation	0	0	0	0	0	0	0	0	0	0	5	0	0	0	0	0	0	0	5
13.1319	Vocational Education	1	0	0	0	0	0	2	2	0	0	8	4	0	0	0	0	0	0	17
<b>COE Total</b>		<b>12</b>	<b>4</b>	<b>5</b>	<b>2</b>	<b>1</b>	<b>0</b>	<b>116</b>	<b>26</b>	<b>14</b>	<b>2</b>	<b>782</b>	<b>161</b>	<b>4</b>	<b>4</b>	<b>27</b>	<b>15</b>	<b>3</b>	<b>1</b>	<b>1179</b>
<b>College of Fine Arts &amp; Communication</b>																				
13.1302	Art Education (K-12)	0	0	1	0	0	0	0	0	1	0	11	4	0	0	3	0	0	0	20
50.0702	Art, Fine/Studio Arts	0	0	0	0	0	0	0	1	0	0	19	10	1	2	2	1	0	0	36
09.0101	Communication/Communication Studies	0	0	0	0	0	0	5	1	0	0	14	5	0	0	1	0	1	1	28
13.1312	Music Education	0	0	1	0	0	0	0	0	0	0	6	4	0	0	0	0	0	1	12
13.1299	MAT, Music Education	0	0	0	0	0	0	0	1	0	0	0	0	0	0	0	0	0	0	1
50.0903	Music, Performance	0	0	1	0	0	0	0	0	0	1	8	11	0	0	1	0	0	2	24
50.0904	Music, Theory-Composition	0	0	0	0	0	0	0	0	0	0	1	1	0	0	0	0	0	0	2
<b>CFAC Total</b>		<b>0</b>	<b>0</b>	<b>3</b>	<b>0</b>	<b>0</b>	<b>0</b>	<b>5</b>	<b>3</b>	<b>1</b>	<b>1</b>	<b>59</b>	<b>35</b>	<b>1</b>	<b>2</b>	<b>7</b>	<b>1</b>	<b>1</b>	<b>4</b>	<b>123</b>

Continued Next Page

## 2011 Unduplicated Graduate Fall Enrollment by Unit, Major, Ethnicity, and Gender

Unit	Am Indian Alaskan Nat		Asian		Nat Hawaiian Pacific Islander		Black or African Amer, Non- Hisp		Hispanic		White, Non-Hisp		Two or more races		Race & ethnicity unk		Non-Res Alien		All
	Women	Men	Women	Men	Women	Men	Women	Men	Women	Men	Women	Men	Women	Men	Women	Men	Women	Men	
<b>College of Health &amp; Human Performance</b>																			
26.0999	0	0	0	0	0	0	0	0	0	0	5	8	0	0	0	0	0	0	13
51.2202	0	0	0	0	0	0	2	3	0	2	9	13	1	0	0	3	0	0	33
31.0505	0	0	1	0	0	0	0	3	0	1	27	30	0	0	2	1	0	1	66
13.1299	0	0	0	0	0	0	0	1	0	0	1	2	0	0	0	0	0	0	4
13.1314	0	0	0	0	0	0	0	0	0	0	9	17	0	0	2	0	0	0	28
51.2207	1	0	1	0	0	0	12	1	1	0	61	6	1	0	0	0	0	0	84
13.1307	1	0	0	0	0	0	1	0	1	0	20	12	0	0	0	2	0	0	37
31.0301	0	1	0	0	0	0	1	3	0	0	10	5	0	0	0	0	0	0	20
51.2309	0	0	0	0	0	0	0	0	0	0	13	0	0	0	0	0	0	0	13
<b>CHHP Total</b>		<b>2</b>	<b>1</b>	<b>2</b>	<b>0</b>	<b>0</b>	<b>16</b>	<b>11</b>	<b>2</b>	<b>3</b>	<b>155</b>	<b>93</b>	<b>2</b>	<b>0</b>	<b>4</b>	<b>6</b>	<b>0</b>	<b>1</b>	<b>298</b>
<b>College of Human Ecology</b>																			
13.1209	1	0	0	0	0	0	2	0	0	0	17	0	0	0	5	0	0	0	25
19.0707	0	0	0	0	0	0	1	0	1	0	14	0	0	0	0	0	0	0	16
43.0104	0	0	0	0	0	0	2	1	0	1	19	15	0	1	0	1	0	0	40
13.1299	0	0	0	0	0	0	1	0	1	0	5	0	0	0	1	0	0	0	8
51.1505	0	0	0	0	0	0	2	0	2	0	15	4	1	0	2	0	0	0	26
51.1505	1	0	0	0	0	0	0	0	0	0	8	4	0	0	0	1	0	0	14
19.0501	0	0	2	0	1	0	0	0	0	0	34	0	0	0	1	0	0	1	39
44.0701	3	1	1	0	0	0	45	10	1	3	71	12	1	0	4	2	0	0	154
<b>CHEC Total</b>		<b>5</b>	<b>1</b>	<b>3</b>	<b>0</b>	<b>1</b>	<b>53</b>	<b>11</b>	<b>5</b>	<b>4</b>	<b>183</b>	<b>35</b>	<b>2</b>	<b>1</b>	<b>13</b>	<b>4</b>	<b>0</b>	<b>1</b>	<b>322</b>
<b>College of Technology &amp; Computer Science</b>																			
11.0701	0	0	0	1	0	0	0	0	0	0	0	7	0	1	0	2	1	6	18
15.1001	0	0	0	0	0	0	1	3	0	0	1	18	0	0	0	2	0	0	25
51.2206	0	1	0	0	0	0	1	0	1	1	3	14	0	1	0	0	0	1	23
14.0903	0	0	0	2	0	0	5	7	0	1	4	20	0	1	0	2	2	9	53
15.0612	0	1	0	0	0	1	5	9	0	3	15	72	1	1	0	7	2	1	118
<b>CTCS Total</b>		<b>0</b>	<b>2</b>	<b>0</b>	<b>3</b>	<b>0</b>	<b>12</b>	<b>19</b>	<b>1</b>	<b>5</b>	<b>23</b>	<b>131</b>	<b>1</b>	<b>4</b>	<b>0</b>	<b>13</b>	<b>5</b>	<b>17</b>	<b>237</b>

Continued Next Page



## 2011 Unduplicated Graduate Fall Enrollment by Unit, Major, Ethnicity, and Gender

Unit	Am Indian Alaskan Nat		Asian		Nat Hawaiian Pacific Islander		Black or African Amer, Non- Hisp		Hispanic		White, Non-Hisp		Two or more races		Race & ethnicity unk		Non-Res Alien		All	
	Women	Men	Women	Men	Women	Men	Women	Men	Women	Men	Women	Men	Women	Men	Women	Men	Women	Men		
<b>School of Medicine</b>																				
26.0401	0	0	0	2	0	0	0	0	0	0	2	3	0	0	0	0	3	0	10	
26.0202	0	0	1	0	0	0	0	0	0	0	3	5	0	0	0	1	2	0	12	
26.0102	0	0	0	0	0	0	0	0	0	0	1	3	0	0	0	0	1	0	5	
26.9999	0	0	0	1	0	0	1	0	0	0	8	7	0	0	0	0	2	7	26	
51.1201	10	15	7	7	0	0	26	11	3	2	100	111	4	3	3	3	1	2	308	
26.0503	0	0	1	0	0	0	0	1	0	0	3	7	0	0	0	0	0	3	15	
26.1007	0	0	2	0	0	0	0	0	0	0	2	4	0	0	0	0	3	2	13	
26.0901	0	0	0	0	0	0	0	0	0	0	3	5	0	0	0	0	3	0	11	
51.2201	0	0	6	4	0	0	19	4	1	1	46	17	0	2	0	1	0	1	102	
<b>BSOM Total</b>		<b>10</b>	<b>15</b>	<b>17</b>	<b>14</b>	<b>0</b>	<b>0</b>	<b>46</b>	<b>16</b>	<b>4</b>	<b>3</b>	<b>168</b>	<b>162</b>	<b>4</b>	<b>5</b>	<b>3</b>	<b>5</b>	<b>15</b>	<b>15</b>	<b>502</b>
<b>School of Dental Medicine</b>																				
Doctor of Medical Dentistry		0	0	3	5	0	0	2	3	0	2	18	18	1	0	0	0	0	0	52
<b>Total</b>		<b>0</b>	<b>0</b>	<b>3</b>	<b>5</b>	<b>0</b>	<b>0</b>	<b>2</b>	<b>3</b>	<b>0</b>	<b>2</b>	<b>18</b>	<b>18</b>	<b>1</b>	<b>0</b>	<b>0</b>	<b>0</b>	<b>0</b>	<b>0</b>	<b>52</b>
<b>College of Nursing</b>																				
51.1605	2	0	0	0	0	0	0	0	0	0	4	0	0	0	1	0	0	0	7	
51.1617	0	0	0	0	0	0	0	0	0	0	4	0	0	0	0	0	0	0	4	
51.1605	0	0	0	0	0	0	1	0	0	0	7	0	0	0	1	0	0	0	9	
51.1606	0	0	0	0	0	0	0	0	0	0	1	0	0	0	0	0	0	0	1	
51.3804	0	0	0	0	0	0	0	0	0	0	0	1	0	0	0	0	0	0	1	
51.1606	0	0	0	0	0	0	1	0	0	0	3	0	0	0	0	0	0	0	4	
51.1699	7	2	6	2	0	1	43	1	9	1	378	31	3	0	18	1	1	0	504	
51.1608	0	0	0	0	0	0	5	0	0	0	17	3	1	0	2	0	0	0	28	
51.3802	0	0	0	0	0	0	0	0	0	0	1	0	1	0	0	0	0	0	2	
51.1699	0	0	0	0	0	0	1	0	0	0	1	0	0	0	0	0	0	0	2	
<b>CON Total</b>		<b>9</b>	<b>2</b>	<b>6</b>	<b>2</b>	<b>0</b>	<b>1</b>	<b>51</b>	<b>1</b>	<b>9</b>	<b>1</b>	<b>416</b>	<b>35</b>	<b>5</b>	<b>0</b>	<b>22</b>	<b>1</b>	<b>1</b>	<b>0</b>	<b>562</b>
<b>Research &amp; Graduate Studies</b>																				
30.9999	1	0	1	0	0	0	0	1	0	0	13	12	0	0	3	0	4	1	36	
30.2001	0	0	0	2	0	0	1	0	0	0	10	13	0	0	0	1	2	1	30	
30.9999	0	0	0	0	0	0	0	0	0	0	3	2	0	0	0	1	0	0	6	
<b>RGS Total</b>		<b>1</b>	<b>0</b>	<b>1</b>	<b>2</b>	<b>0</b>	<b>0</b>	<b>1</b>	<b>1</b>	<b>0</b>	<b>0</b>	<b>26</b>	<b>27</b>	<b>0</b>	<b>0</b>	<b>3</b>	<b>2</b>	<b>6</b>	<b>2</b>	<b>72</b>
<b>Nondegree Seeking</b>																				
		<b>2</b>	<b>0</b>	<b>2</b>	<b>4</b>	<b>0</b>	<b>0</b>	<b>51</b>	<b>14</b>	<b>4</b>	<b>4</b>	<b>219</b>	<b>89</b>	<b>4</b>	<b>1</b>	<b>18</b>	<b>8</b>	<b>7</b>	<b>2</b>	<b>429</b>
<b>Grand Total (All Majors)</b>		<b>48</b>	<b>28</b>	<b>65</b>	<b>47</b>	<b>2</b>	<b>3</b>	<b>448</b>	<b>148</b>	<b>66</b>	<b>37</b>	<b>2892</b>	<b>1533</b>	<b>37</b>	<b>29</b>	<b>146</b>	<b>83</b>	<b>65</b>	<b>68</b>	<b>5797</b>

Source: Headcount enrollment, Student Data Files, Fall 2011

## Fall Enrollment IPEDS Population 2011

Class Level	Full-Time		Part-Time		Total		Grand Total
	Men	Women	Men	Women	Men	Women	
<b>Undergraduate</b>							
Degree-Seeking First-Time Freshmen	1,675	2,198	7	11	1,682	2,209	3,891
Transfer-In Degree-Seeking	490	525	131	212	621	737	1,358
All Other Degree-Seeking	5,707	7,826	795	1,161	6,502	8,987	15,489
<b>Total Degree-Seeking</b>	<b>7,872</b>	<b>10,549</b>	<b>933</b>	<b>1,384</b>	<b>8,805</b>	<b>11,933</b>	<b>20,738</b>
Non-Degree-Seeking, Enrolled in Credit Courses	63	122	151	515	214	637	851
<b>Total Degree- &amp; Non-Degree-Seeking</b>	<b>7,935</b>	<b>10,671</b>	<b>1,084</b>	<b>1,899</b>	<b>9,019</b>	<b>12,570</b>	<b>21,589</b>
<b>Total Undergraduate</b>	<b>18,606</b>		<b>2,983</b>		<b>21,589</b>		
<b>Graduate*</b>							
	922	1,565	1,082	2,228	2,004	3,793	5,797
<b>Total Graduate</b>	<b>2,487</b>		<b>3,310</b>		<b>5,797</b>		
<b>Grand Total</b>	<b>21,093</b>		<b>6,293</b>		<b>27,386</b>		<b>27,386</b>

Race/Ethnicity**	Degree-Seeking		Non-Degree Undergrad.	Total Undergrad.	Graduate	Grand Total	Percent
	1st-Time Fr.	Undergrad.					
Nonresident Alien	18	85	111	214	133	347	1.27%
Race and Ethnicity unknown	88	671	36	795	229	1,024	3.74%
Hispanics of any race	127	437	19	583	105	688	2.51%
American Indian or Alaska Native***	18	81	4	103	76	179	0.65%
Asian***	113	392	8	513	120	633	2.31%
Black or African American***	579	2,509	148	3,236	601	3,837	14.01%
Native Hawaiian or Other Pacific Islander***	7	7	0	14	5	19	0.07%
White***	2,831	12,407	520	15,758	4,461	20,219	73.83%
Two or more races***	110	258	5	373	67	440	1.61%
<b>Grand Total</b>	<b>3,891</b>	<b>16,847</b>	<b>851</b>	<b>21,589</b>	<b>5,797</b>	<b>27,386</b>	<b>100%</b>

Source: IPEDS, Fall 2011.

\* The first-professional degree category has been eliminated by the National Center for Education Statistics (NCES).

\*\* IPEDS new race/ethnic categories were used.

\*\*\* For non-Hispanics only.

Note: The Integrated Postsecondary Education Data System contains survey data reported to the National Center for Education Statistics (NCES).

Note: Degree-Seeking Undergraduates only includes students who have declared degree intent and excludes unclassified students.

## Gender and Ethnic Distribution of Entering and Graduating 2005 Freshman Cohort

Cohort Description		American Indian/ Nat. Alask	Asian	Black, Non- Hispanic	Hispanic	White Non- Hispanic	Unknown/ Other	Non-Res Aliens	Total
2005 First-Time, Full-Time Original Freshman Cohort	Men	10	35	160	29	976	51	6	1,267
	Women	16	43	282	47	1,532	32	4	1,956
	<b>Total</b>	<b>26</b>	<b>78</b>	<b>442</b>	<b>76</b>	<b>2,508</b>	<b>83</b>	<b>10</b>	<b>3,223</b>
2005 First-Time, Full-Time Adjusted Freshman Cohort	Men	10	35	160	29	975	51	6	1,266
	Women	16	43	282	47	1,530	32	4	1,954
	<b>Total</b>	<b>26</b>	<b>78</b>	<b>442</b>	<b>76</b>	<b>2,505</b>	<b>83</b>	<b>10</b>	<b>3,220</b>
Graduating after 4 years	Men	1	11	35	8	279	8	5	347
	Women	5	17	83	16	565	17	3	706
	<b>Total</b>	<b>6</b>	<b>28</b>	<b>118</b>	<b>24</b>	<b>844</b>	<b>25</b>	<b>8</b>	<b>1,053</b>
<b>% of Cohort</b>		<b>23.08%</b>	<b>35.90%</b>	<b>26.70%</b>	<b>31.58%</b>	<b>33.69%</b>	<b>30.12%</b>	<b>80.00%</b>	<b>32.70%</b>
<b>Cumulative % Graduated</b>		<b>23.08%</b>	<b>35.90%</b>	<b>26.70%</b>	<b>31.58%</b>	<b>33.69%</b>	<b>30.12%</b>	<b>80.00%</b>	<b>32.70%</b>
Graduating after 5 years	Men	3	5	38	7	226	6	1	286
	Women	3	5	54	8	325	9	0	404
	<b>Total</b>	<b>6</b>	<b>10</b>	<b>92</b>	<b>15</b>	<b>551</b>	<b>15</b>	<b>1</b>	<b>690</b>
<b>% of Cohort</b>		<b>23.08%</b>	<b>12.82%</b>	<b>20.81%</b>	<b>19.74%</b>	<b>22.00%</b>	<b>18.07%</b>	<b>10.00%</b>	<b>21.43%</b>
<b>Cumulative % Graduated</b>		<b>46.15%</b>	<b>48.72%</b>	<b>47.51%</b>	<b>51.32%</b>	<b>55.69%</b>	<b>48.19%</b>	<b>90.00%</b>	<b>54.13%</b>
Graduating after 6 years	Men	0	1	10	1	53	2	0	67
	Women	0	1	15	3	59	4	0	82
	<b>Total</b>	<b>0</b>	<b>2</b>	<b>25</b>	<b>4</b>	<b>112</b>	<b>6</b>	<b>0</b>	<b>149</b>
<b>% of Cohort</b>		<b>0.00%</b>	<b>2.56%</b>	<b>5.66%</b>	<b>5.26%</b>	<b>4.47%</b>	<b>7.23%</b>	<b>0.00%</b>	<b>4.63%</b>
<b>Cumulative % Graduated</b>		<b>46.15%</b>	<b>51.28%</b>	<b>53.17%</b>	<b>56.58%</b>	<b>60.16%</b>	<b>55.42%</b>	<b>90.00%</b>	<b>58.76%</b>
<b>Cumulative Total Graduating</b>		<b>12</b>	<b>40</b>	<b>235</b>	<b>43</b>	<b>1,507</b>	<b>46</b>	<b>9</b>	<b>1,892</b>

Source: Graduated Student Data Files, Student Data Files: SDF Fall 2005, GSDF Fall 2006 through Summer 2011.

Note: The original cohort includes students who were first-time, full-time, degree-seeking students, some of whom may still be enrolled, or who may have either "stopped out", dropped out, or transferred to other institutions.

Note: The adjusted cohort excludes members of the original cohort who are deceased or permanently disabled, who entered the U.S. military service, the U.S. foreign service or the foreign aid service of the U.S. government, or who joined official church missions before graduation.

## UNC Public Institutions Fall Headcount Enrollment History

Institution	2007	2008	2009	2010	2011	5-Year Change
Appalachian State	15,871	16,610	16,968	17,222	17,344	9.3%
<b>East Carolina</b>	<b>25,990</b>	<b>27,677</b>	<b>27,654</b>	<b>27,783</b>	<b>27,386</b>	5.4%
Elizabeth City State	3,061	3,104	3,264	3,307	2,930	-4.3%
Fayetteville State	6,692	6,217	6,283	5,781	5,930	-11.4%
NC A&T State	10,498	10,388	10,614	10,795	10,881	3.6%
NC Central	8,383	8,035	8,587	8,645	8,359	-0.3%
NC School of the Arts	867	879	872	872	893	3.0%
NC State	31,802	32,872	33,819	34,376	34,767	9.3%
UNC-Asheville	3,701	3,629	3,897	3,967	3,863	4.4%
UNC-Chapel Hill	28,136	28,567	28,916	29,390	25,277	-10.2%
UNC-Charlotte	22,388	23,300	24,701	25,063	29,137	30.1%
UNC-Greensboro	18,627	19,976	21,306	18,771	18,627	0.0%
UNC-Pembroke	5,937	6,303	6,661	6,944	6,251	5.3%
UNC-Wilmington	12,180	12,643	12,924	13,071	13,145	7.9%
Western Carolina	9,056	9,050	9,429	9,407	9,352	3.3%
Winston-Salem State	5,870	6,442	6,427	6,333	6,163	5.0%
<b>UNC System Total</b>	<b>209,059</b>	<b>215,692</b>	<b>222,322</b>	<b>221,727</b>	<b>220,305</b>	5.4%

Source: The University of North Carolina Fall 2011 Enrollment Report, as compiled by UNC-GA.

Note: Headcount enrollment includes distance education students.

## Student Housing Fall Occupancy by Location & Gender

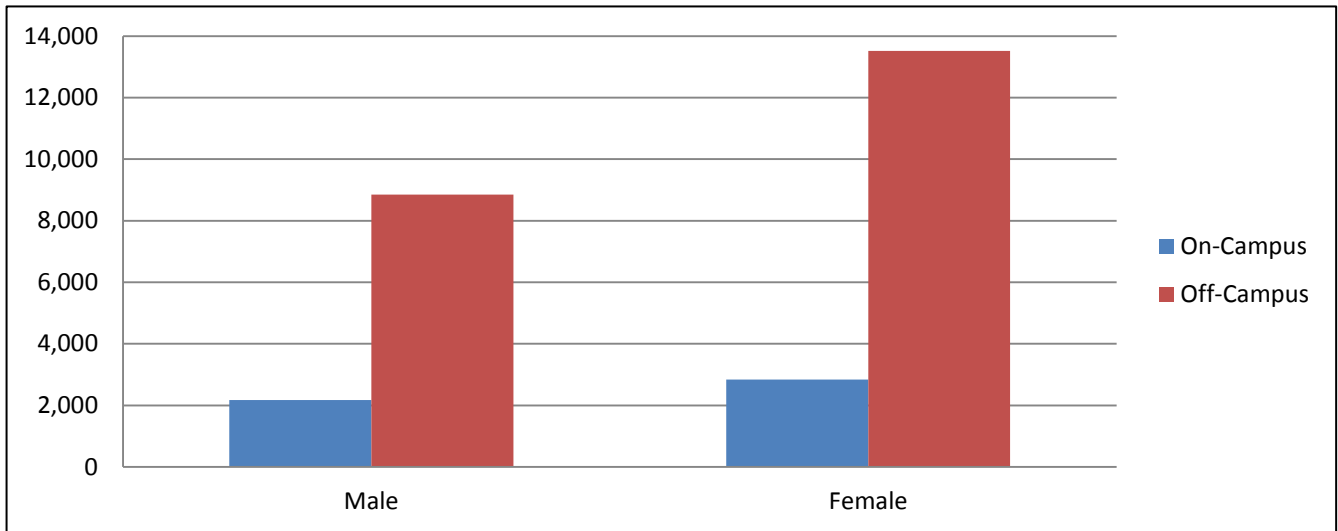

On-Campus Housing	Maximum Capacity	Percent Occupied	Male		Female		Total	
			#	%	#	%	#	%
<b>Residence Halls:</b>								
Aycock	470	95%	261	58%	187	42%	448	9%
Belk	471	94%	215	48%	229	52%	444	9%
Clement	375	93%	162	47%	186	53%	348	7%
College Hill Suites	486	99%	207	43%	274	57%	481	10%
Cotton	255	95%	0	0%	242	100%	242	5%
Fleming	165	98%	68	42%	94	58%	162	3%
Fletcher	414	99%	175	43%	234	57%	409	8%
Garrett	291	99%	149	52%	140	48%	289	6%
Greene	385	95%	0	0%	366	100%	366	7%
Jarvis	134	93%	50	40%	74	60%	124	2%
Jones	431	96%	201	48%	214	52%	415	8%
Scott	607	96%	319	55%	264	45%	583	12%
Tyler	419	48%	120	60%	80	40%	200	4%
Umstead	194	99%	107	55%	86	45%	193	4%
White	327	97%	143	45%	175	55%	318	6%
<b>Residence Hall Total</b>	<b>5,424</b>	<b>93%</b>	<b>2,177</b>		<b>2,845</b>		<b>5,022</b>	<b>100%</b>

Off-Campus Housing	Male		Female		Total	
	#	%	#	%	#	%
<b>Housing Type:</b>						
Off-Campus Temporary Housing	0	0%	0	0%	0	0%
Greek Housing: Fraternities	156	100%	0	0%	156	0.7%
Greek Housing: Sororities	0	0%	73	100%	73	0.3%
Commuters	8,690	39%	13,445	61%	22,135	99.0%
<b>Off-Campus Total</b>	<b>8,846</b>	<b>40%</b>	<b>13,518</b>	<b>60%</b>	<b>22,364</b>	<b>100%</b>

Grand Total	Male		Female		Total	
	#	%	#	%	#	%
<b>Residence Hall + Off-Campus Total</b>	<b>11,023</b>	<b>40%</b>	<b>16,363</b>	<b>60%</b>	<b>27,386</b>	<b>99%</b>

Source: Fall 2011 Student Housing Report, Fall 2011 Student Data File.

**Degrees Conferred by Unit, Level, and Gender:  
Summer 2010, Fall 2010, and Spring 2011**

Unit	Bachelor's		Post Bachelor's Certificate		Master's		Post Master's Certificate		Doctoral Professional		Doctoral Research		Total by Unit
	Male	Female	Male	Female	Male	Female	Male	Female	Male	Female	Male	Female	
Allied Health Sciences	24	136	13	19	18	139	0	0	13	18	0	2	382
Arts & Sciences	377	412	7	19	82	129	0	6	0	0	1	2	1035
Business	344	268	28	7	141	106	0	0	0	0	0	0	894
Education	56	369	7	21	84	474	6	7	0	0	5	10	1039
Fine Arts & Communication	151	272	0	1	26	38	0	0	0	0	0	0	488
Graduate College	0	0	0	0	0	2	0	0	0	0	1	1	4
Health & Human Performance	166	239	3	2	43	70	0	0	0	0	2	0	525
Human Ecology	116	362	5	39	16	125	0	0	0	0	1	1	665
Medicine	0	0	0	0	16	6	0	0	35	35	6	12	110
Nursing	23	248	0	0	11	132	0	4	0	0	0	3	421
Technology & Computer Science	355	37	13	9	55	14	0	0	0	0	0	0	483
<b>Total by Gender &amp; Level</b>	<b>1,612</b>	<b>2,343</b>	<b>76</b>	<b>117</b>	<b>492</b>	<b>1,235</b>	<b>6</b>	<b>17</b>	<b>48</b>	<b>53</b>	<b>16</b>	<b>31</b>	<b>6,046</b>

Source: Graduated Student Data Files, Summer 2010 and Spring 2011.

Doctoral Professional includes Medicine (MD) Physical Therapy (DPT) and Audiology (Daud)

Doctoral Research includes all PhD and EdD

Note: Double majors are counted as separate degrees, therefore the number of degrees conferred will be higher than the graduated student headcount.

## Undergraduate Degrees Conferred by Unit and Major (CIP)

Unit	2006-2007	2007-2008	2008-2009	2009-2010	2010-2011
<b>College of Allied Health Sciences</b>					
51.1005 Clinical Laboratory Science (BS)	12	7	4	8	12
51.0706 Health Information Management (BS)	23	26	18	21	13
51.0701 Health Services Management (BS)	26	61	72	87	81
51.2310 Rehabilitation Services (BS)	23	26	34	25	31
51.0204 Speech & Hearing Sciences (BS)	27	22	25	30	23
<b>Total</b>	<b>111</b>	<b>142</b>	<b>153</b>	<b>171</b>	<b>160</b>
<b>Thomas Harriot College of Arts &amp; Sciences</b>					
45.0201 Anthropology (BA)	18	15	17	21	19
26.0202 Biochemistry (BS)	8	7	11	15	14
26.0101 Biology (BS)	128	121	121	122	159
40.0501 Chemistry (BA) and (BS)	22	29	51	46	60
45.0601 Economics (BA) and (BS)	57	78	74	83	90
23.0101 English (BA)	65	63	63	62	64
16.0901 French (BA)	4	1	6	3	1
45.0701 Geography (BA)	12	5	0	1	2
45.0701 Geography, Applied (BS)	3	15	7	7	8
40.0601 Geology (BS)	10	5	8	8	9
16.0501 German (BA)	3	0	2	4	3
13.1326 German, Secondary Education (BS)	0	0	1	2	0
16.0905 Hispanic Studies (BA)	11	5	5	12	10
13.1330 Hispanic Studies Education (BS)	5	10	8	3	4
54.0101 History (BA)	57	41	51	36	34
27.0101 Mathematics (BA)	3	4	6	10	7
27.0101 Mathematics (BS)	1	5	2	7	12
24.0101 Multidisciplinary Studies (BA) and (BS)	35	46	20	17	29
38.0101 Philosophy (BA)	14	15	13	16	14
40.0801 Physics (BS)	5	3	3	4	3
40.0801 Physics, Applied (BSAP)	2	1	1	2	2
45.1001 Political Science (BA) and (BS)	69	54	68	63	73
42.0101 Psychology (BA)	119	146	129	136	130
54.0105 Public History (BS)	4	5	3	4	4
45.1101 Sociology (BA)	9	8	1	8	4
45.1101 Sociology, Applied (BS)	29	32	11	22	21
04.0301 Urban & Regional Planning (BS)	24	15	14	17	11
05.0207 Women's Studies (BA)	1	0	0	2	2
<b>Total</b>	<b>718</b>	<b>729</b>	<b>696</b>	<b>733</b>	<b>789</b>
<b>College of Business</b>					
52.0301 Accounting (BSA)	16	20	14	21	9
52.0801 Finance (BSBA)	107	85	112	77	139
52.0201 Management (BSBA)	106	133	159	195	210
52.0305 Management Accounting (BSBA)	53	49	56	103	109
52.1201 Management Information Systems (BSBA)	13	18	18	45	35
52.1401 Marketing (BSBA)	103	118	117	109	110
<b>Total</b>	<b>398</b>	<b>423</b>	<b>476</b>	<b>550</b>	<b>612</b>

## Undergraduate Degrees Conferred by Unit and Major (CIP)

Unit	2006-2007	2007-2008	2008-2009	2009-2010	2010-2011
<b>College of Education</b>					
13.1303 Business Education (BSBE)	1	3	1	3	4
13.1303 Business & Marketing Education (BSBE)	2	2	3	4	1
13.1202 Elementary Education K-6 (BS)	227	268	269	256	251
13.1305 English, Secondary Education (BS)	14	17	9	18	21
13.1318 History, Secondary Education (BS)	30	11	19	12	24
52.0407 Information Technologies (BSBE)	71	54	49	63	62
13.1311 Mathematics, Secondary Education (BS)	16	14	15	22	16
13.1203 Middle Grades Education (Total) (BS)	17	26	26	26	23
13.1316 Science Education (BS)	9	4	13	5	3
13.1001 Special Education, General Curriculum (BS)	38	19	21	39	12
13.1099 Special Education, Adapted Curriculum (BS)	9	17	9	8	8
<b>Total</b>	<b>434</b>	<b>435</b>	<b>434</b>	<b>456</b>	<b>425</b>
<b>College of Fine Arts &amp; Communication</b>					
50.0702 Art, Fine/Studio Arts (BFA)	82	51	65	58	50
50.0701 Art, General (BA)	13	7	1	3	1
13.1302 Art Education (BFA)	17	15	12	11	13
50.0703 Art History & Appreciation (BA)	2	4	1	3	4
09.0101 Communication (BA,BS) *	98	77	37	211	270
09.0402 Communication, Broadcast Journalism (BS)	155	182	225	40	0
50.0301 Dance (BFA)	17	10	11	21	11
13.1324 Dance Education (BFA)	11	16	11	12	5
50.0903 Music, Performance (BM)	18	11	10	12	10
50.0904 Music, Theory-Composition (BM)	1	0	1	1	1
13.1312 Music Education (BM)	23	15	10	19	20
51.2305 Music Therapy (BM)	8	1	1	-	0
50.0501 Theatre Arts (BA)	9	6	8	6	8
50.0501 Theatre Arts (BFA)	17	11	25	25	23
13.1324 Theatre Arts Education (BFA)	6	2	5	2	7
<b>Total</b>	<b>477</b>	<b>408</b>	<b>423</b>	<b>424</b>	<b>423</b>
<b>College of Health &amp; Human Performance</b>					
51.0913 Athletic Training (BS)	11	8	11	8	12
51.2202 Environmental Health (BS)	13	10	10	8	16
26.0908 Exercise & Sport Science (BA)	9	13	6	3	7
26.0908 Exercise Physiology (BS)	43	37	46	46	66
51.2207 Health Education & Promotion (BS)	56	79	71	65	93
31.0599 Health Fitness Specialist (BS)	64	63	75	73	70
13.1314 Physical Education (BS)	27	28	37	25	22
31.0301 Recreation & Park Management (BS)	34	44	41	36	29
51.2309 Recreational Therapy (BS)	42	38	68	59	49
13.1307 School Health Education (BS)	4	8	10	5	7
31.0599 Sports Studies (BS)	0	15	10	24	34
<b>Total</b>	<b>303</b>	<b>343</b>	<b>385</b>	<b>352</b>	<b>405</b>



## Undergraduate Degrees Conferred by Unit and Major (CIP)

Unit	2006-2007	2007-2008	2008-2009	2009-2010	2010-2011
<b>College of Human Ecology</b>					
13.1209 Birth-Kindergarten (B-K) Teacher Education (BS)	13	25	20	16	13
19.0706 Child Life (BS)	11	18	24	18	20
43.0104 Criminal Justice (BS)	84	108	105	125	119
19.0707 Family & Community Services (BS)	112	128	131	96	90
13.1308 Family & Consumer Sciences Education (BS)	4	8	5	5	4
52.0901 Hospitality Management (BS)	60	70	73	84	74
50.0408 Interior Design (BS)	20	23	14	34	17
19.0901 Merchandising (BS)	34	60	40	53	46
51.3101 Nutrition & Dietetics (BS)	25	25	23	21	33
44.0701 Social Work (BSW)	49	46	48	77	62
<b>Total</b>	<b>412</b>	<b>511</b>	<b>483</b>	<b>529</b>	<b>478</b>
<b>College of Nursing</b>					
51.1601 Nursing (BSN)	250	238	276	283	272
<b>Total</b>	<b>250</b>	<b>238</b>	<b>276</b>	<b>283</b>	<b>271</b>
<b>College of Technology &amp; Computer Science</b>					
11.0701 Computer Science (BA) (BS)	18	15	31	22	29
15.9999 Construction Management (BS)	158	147	135	135	167
15.0699 Design (BS)	21	3	0	-	0
15.1301 Design (BS)	0	25	28	28	18
14.0101 Engineering (BS)	0	22	19	14	36
15.0612 Industrial Distribution & Logistics (BS)	66	36	37	42	36
15.0613 Industrial Engineering Technology (BS)	11	13	3	8	6
15.0612 Industrial Technology (BS)	33	58	81	67	74
11.0103 Information & Computer Technology (BS)	0	29	26	37	26
15.1201 Information & Computer Technology (BS)	35	4	0	-	0
<b>Total</b>	<b>342</b>	<b>352</b>	<b>360</b>	<b>353</b>	<b>392</b>
<b>Grand Total, All Colleges</b>					
	<b>3,445</b>	<b>3,581</b>	<b>3,686</b>	<b>3,851</b>	<b>3,955</b>

Source: Graduated Student Data Files 2006-2007 through 2010-2011.

\* Communications programs merged to one 6-Digit CIP code in 2010

Note: Reporting year includes summer, fall, and spring graduations.

Note: Double majors are counted as separate degrees, therefore the number of degrees conferred will be higher than the graduated student headcount. Previously, the Fact Book only reported first major degrees; historical data have been changed to include second majors, therefore totals may not match previous Fact Books.

## Graduate Degrees Conferred History by Unit and Major (CIP)

Unit	2006-2007	2007-2008	2008-2009	2009-2010	2010-2011
<b>College of Allied Health Sciences</b>					
51.0202 Audiology (AuD)	0	0	0	0	2
51.0204 Communication Sciences & Disorders (PhD)	1	1	4	1	2
51.2306 Occupational Therapy (MSOT)	24	19	20	20	19
51.2308 Physical Therapy (DPT)	9	26	33	29	29
51.2308 Physical Therapy (MPT)	37	0	0	0	0
51.0912 Physician Assistant (MS)	34	28	30	35	29
51.2310 Rehabilitation Counseling (MS)	26	22	30	25	31
51.2310 Rehabilitation Counseling and Admin. (PhD)	0	0	1	2	0
51.0204 Comm Sci & Disorders (new title 2010) (MS)	34	50	41	40	47
51.1501 Substance Abuse & Clinical Counseling (MS)	23	19	31	19	27
51.2310 Vocational Evaluation (MS)	3	2	3	7	4
<b>Total</b>	<b>191</b>	<b>167</b>	<b>193</b>	<b>178</b>	<b>190</b>
<b>Thomas Harriot College of Arts &amp; Sciences</b>					
45.0201 Anthropology (MA)	9	7	5	8	11
45.0602 Applied & Resource Economics (MS)	7	8	13	14	16
26.0101 Biology (MS)	19	10	14	12	13
40.0501 Chemistry (MS)	3	5	7	3	9
23.0101 English (MA)	34	48	37	49	56
45.0701 Geography (MA)	12	4	8	7	10
40.0601 Geology (MS)	6	9	5	8	3
54.0101 History (MA)	6	5	5	7	4
05.9999 International Studies (MA)	8	10	7	13	17
30.9999 Maritime Studies (MA)	9	10	3	5	5
27.0101 Mathematics (MA)	1	3	8	2	5
26.0204 Molecular Biology & Biotechnology (MS)	3	5	3	7	8
40.0801 Physics (MS)	6	10	7	11	6
26.0203 Biomedical Physics (PhD)	1	1	4	1	1
42.0201 Psychology, Clinical (MA)	8	3	6	4	6
42.0101 Psychology, General-Theoretic (MA)	7	23	23	16	18
42.1701 Psychology, School (CAS/MA)	7	7	6	7	12
44.0401 Public Administration (MPA)	20	18	13	14	12
45.1101 Sociology (MA)	7	9	4	6	6
23.1101 Technical & Professional Discourse (PhD)	0	0	0	1	2
<b>Total</b>	<b>173</b>	<b>195</b>	<b>178</b>	<b>195</b>	<b>220</b>
<b>College of Business</b>					
52.0301 Accounting (MSA)	37	38	37	57	81
52.0201 Business Administration (MBA)	119	134	150	145	166
<b>Total</b>	<b>156</b>	<b>172</b>	<b>187</b>	<b>202</b>	<b>247</b>

## Graduate Degrees Conferred History by Unit and Major (CIP)

Unit	2006-2007	2007-2008	2008-2009	2009-2010	2010-2011
<b>College of Education</b>					
13.0403 Adult Education (MAEd)	10	14	13	15	17
13.1399 Business Education Licensure (MAEd)	0	7	10	4	7
13.1101 Counselor Education (EdS)	1	0	1	0	0
13.1101 Counselor Education (MS)	21	34	31	28	48
13.0401 Educational Administration & Supervision (EdS)	6	8	9	8	13
13.0401 Educational Leadership (EdD)	23	20	8	17	15
13.1202 Elementary Education (MAEd)	52	31	36	46	40
13.1305 English (MAEd)	2	6	10	5	2
13.1328 History, Education (MAEd)	1	1	2	5	3
13.0501 Instructional Technology Education (MAEd)	26	20	66	60	50
13.0501 Instructional Technology, Non-Licensure (MS)	8	13	8	19	30
25.0101 Library Science (CAS)	76	83	103	107	115
13.1399 Marketing Education Licensure (MAEd)	0	1	0	0	0
13.1299 Master of Arts in Teaching (MAT)	53	60	67	59	60
13.1311 Mathematics, Secondary Education (MAEd)	11	35	18	16	5
13.1203 Middle Grades Education (MAEd)	4	7	12	6	7
13.1315 Reading Education (MAEd)	24	47	41	43	35
13.0401 School Administration (MSA)	103	67	85	70	85
13.1316 Science Education (MA)	1	0	0	0	0
13.1316 Science Education (MAEd)	5	8	7	15	14
13.1011 Special Education, Behavioral/Emotional (MAEd)	0	0	0	0	4
13.1011 Special Education, Learning Disabilities (MAEd)	9	9	10	4	17
13.1011 Special Education, Low Incidence Dis. (MAEd)	0	8	8	4	14
13.1006 Special Education, Intellectual Dis. (MAEd)	11	5	6	2	1
13.1399 Teacher Ed., Academic/Vocation Prog. (MAEd)	7	0	0	0	0
13.1319 Vocational Education (MS)	12	10	9	15	9
<b>Total</b>	<b>466</b>	<b>494</b>	<b>560</b>	<b>548</b>	<b>591</b>
<b>College of Fine Arts &amp; Communication</b>					
13.1302 Art Education (MAEd)	6	7	13	13	13
50.0702 Art, Fine/Studio Arts (MFA)	12	15	11	14	15
09.0101 Communication (MA)	0	19	7	12	9
13.1312 Music Education (MM)	15	4	8	5	7
50.0903 Music, Performance (MM)	16	15	15	18	15
50.0904 Music, Theory-Composition (MM)	2	1	0	1	2
51.2305 Music Therapy (MM)	1	2	0	1	1
<b>Total</b>	<b>52</b>	<b>63</b>	<b>54</b>	<b>64</b>	<b>62</b>
<b>College of Health &amp; Human Performance</b>					
51.0913 Athletic Training (MS)	0	0	1	0	4
26.0999 Bioenergetics & Exercise Science (PhD)	6	3	2	2	2
51.2202 Environmental Health (MSEH)	1	4	6	7	4
31.0505 Exercise & Sports Science (MA)	33	3	0	0	0
31.0505 Exercise and Sport Science (MS)	0	32	24	38	28
51.2207 Health Education (MA)	15	14	15	23	23
13.1307 Health Education (MAEd)	26	33	24	28	32
13.1314 Physical Education (MAEd)	3	1	3	3	9
31.0301 Recreation & Park Admin. (MS)	7	4	5	6	7
51.2309 Recreational Therapy Administration (MS)	6	2	2	4	3
<b>Total</b>	<b>97</b>	<b>96</b>	<b>82</b>	<b>111</b>	<b>112</b>

## Graduate Degrees Conferred History by Unit and Major (CIP)

Unit	2006-2007	2007-2008	2008-2009	2009-2010	2010-2011
<b>College of Human Ecology</b>					
13.1209 Birth-Kindergarten Teacher Education (MAEd)	1	2	1	4	2
19.0707 Child Development & Family Relations (MS)	8	12	16	7	13
43.0104 Criminal Justice (MS)	7	22	12	17	10
13.1299 Family & Consumer Sciences Ed Licensure	0	0	1	0	5
51.1505 Marriage & Family Therapy (MS)	13	9	12	10	13
51.1505 Medical Family Therapy (PhD)	0	9	1	4	2
19.0501 Nutrition (MS)	7	6	7	14	16
44.0701 Social Work (MSW)	79	72	77	50	82
<b>Total</b>	<b>115</b>	<b>132</b>	<b>127</b>	<b>106</b>	<b>143</b>
<b>School of Medicine</b>					
26.0401 Anatomy & Cell Biology (PhD)	2	0	2	1	1
26.0202 Biochemistry & Molecular Biology	0	0	0	3	3
26.9999 Interdisciplinary Biological Sciences (PhD)	0	0	4	5	6
51.1201 Medicine (MD)	60	72	65	65	70
26.0503 Microbiology & Immunology (PhD)	2	1	2	2	2
51.2003 Pharmacology & Toxicology (PhD)	4	1	0	1	4
26.0901 Physiology (PhD)	5	0	1	2	2
51.2201 Public Health (MPH)	19	14	32	26	22
<b>Total</b>	<b>92</b>	<b>88</b>	<b>106</b>	<b>105</b>	<b>110</b>
<b>College of Nursing</b>					
51.1605 Adult Nurse Practitioner (C)	0	1	1	1	1
51.1605 Family Nurse Practitioner (C)	0	1	2	2	0
51.1616 Clinical Nurse Specialist (C)	0	0	0	1	2
51.1606 Neonatal Practitioner (C)	1	1	2	0	0
51.1607 Nurse Midwifery (C)	0	0	1	0	0
51.1699 Nursing (MSN)	76	80	111	110	143
51.1608 Nursing (PhD)	5	1	1	3	3
51.3802 Nursing Leadership (C)	0	0	0	0	1
51.1699 Nursing Education (C)	0	0	1	0	0
<b>Total</b>	<b>82</b>	<b>84</b>	<b>119</b>	<b>117</b>	<b>150</b>
<b>College of Technology &amp; Computer Science</b>					
11.0701 Computer Science (MS)	2	6	5	5	5
15.1001 Construction Management (MCM)	0	0	3	3	3
51.2206 Occupational Safety (MS)	24	8	9	6	3
14.0903 Software Engineering (MS)	0	0	0	5	8
15.0612 Technology Systems (MS)	39	36	49	31	50
<b>Total</b>	<b>65</b>	<b>50</b>	<b>66</b>	<b>50</b>	<b>69</b>
<b>Research &amp; Graduate Studies</b>					
30.9999 Coastal Resource Management (PhD)*	1	2	7	5	2
30.9999 Sustainable Tourism (MS)	0	0	0	0	2
<b>Total</b>	<b>1</b>	<b>2</b>	<b>7</b>	<b>5</b>	<b>4</b>
<b>Grand Total (All Colleges)</b>	<b>1,490</b>	<b>1,543</b>	<b>1,679</b>	<b>1,681</b>	<b>1,898</b>

Source: Graduated Student Data Files, 2006-2007 through 2010-2011.

Note: Reporting year includes summer, fall, and spring graduations.

\* Prior to 2008 Coastal Resources Management was listed in the Thomas Harriot College of Arts & Sciences.

## Undergraduate Degrees Conferred 2010-2011 by Unit, Major, Ethnicity, and Gender

Unit	Am Indian Alaskan Nat		Asian		Nat Hawaiian Pacific Islander		Black, African Amer, non-Hisp		Hispanic		White, non-Hisp		Two or more races		Race & ethn unk.		Non-Res Alien		All	
	Women	Men	Women	Men	Women	Men	Women	Men	Women	Men	Women	Men	Women	Men	Women	Men	Women	Men		
<b>College of Business</b>																				
52.0301	Accounting	0	0	0	0	0	0	0	0	0	6	3	0	0	0	0	0	0	9	
52.1201	Management Information Systems	0	0	0	1	0	0	2	2	0	1	5	21	0	0	0	2	0	1	35
52.0801	Finance	0	0	3	1	0	0	17	4	1	0	50	52	0	1	3	6	0	1	139
52.0201	Management	0	0	1	1	0	0	7	14	1	1	63	112	1	2	1	5	1	0	210
52.0305	Management Accounting	1	0	2	0	0	0	8	5	2	1	40	46	0	0	0	4	0	0	109
52.1401	Marketing	0	0	1	1	0	0	6	3	1	0	42	49	0	0	3	3	0	1	110
	<b>CBUS Total</b>	<b>1</b>	<b>0</b>	<b>7</b>	<b>4</b>	<b>0</b>	<b>0</b>	<b>40</b>	<b>28</b>	<b>5</b>	<b>3</b>	<b>206</b>	<b>283</b>	<b>1</b>	<b>3</b>	<b>7</b>	<b>20</b>	<b>1</b>	<b>3</b>	<b>612</b>
<b>College of Education</b>																				
13.1303	Business and Marketing Education	0	0	0	0	0	0	0	0	0	0	1	0	0	0	0	0	0	0	1
13.1303	Business Education	0	0	0	0	0	0	0	0	0	0	3	1	0	0	0	0	0	0	4
13.1202	Elementary Education (K-6)	3	0	0	0	0	0	27	1	2	2	201	9	0	0	6	0	0	0	251
13.1305	English, Secondary Education	1	0	0	0	0	0	0	0	0	0	17	3	0	0	0	0	0	0	21
13.1318	History, Secondary Education	0	0	0	0	0	0	0	0	0	0	16	8	0	0	0	0	0	0	24
52.0407	Information Technologies	0	0	1	0	0	0	15	2	0	0	21	20	1	0	2	0	0	0	62
13.1311	Mathematics, Secondary Education	0	0	0	0	0	0	0	1	1	0	11	2	0	0	1	0	0	0	16
13.1203	Middle Grades Education	0	0	0	0	0	0	3	0	3	0	12	3	1	0	1	0	0	0	23
13.1316	Science Education	0	0	0	0	0	0	0	0	0	0	2	1	0	0	0	0	0	0	3
13.1001	Special Education and Teach, Gen (BS)	0	0	0	0	0	0	0	0	0	0	11	1	0	0	0	0	0	0	12
13.1099	Special Education Adapted Curriculum	0	0	0	0	0	0	1	0	0	0	5	2	0	0	0	0	0	0	8
	<b>CEDU Total</b>	<b>4</b>	<b>0</b>	<b>1</b>	<b>0</b>	<b>0</b>	<b>0</b>	<b>46</b>	<b>4</b>	<b>6</b>	<b>2</b>	<b>300</b>	<b>50</b>	<b>2</b>	<b>0</b>	<b>10</b>	<b>0</b>	<b>0</b>	<b>0</b>	<b>425</b>
<b>College of Fine Arts &amp; Comm</b>																				
13.1302	Art Education	0	0	0	0	0	0	0	0	0	0	11	2	0	0	0	0	0	0	13
50.0702	Art, Fine/Studio Arts (BFA)	0	0	1	1	0	0	1	0	2	1	27	14	0	0	3	0	0	0	50
50.0701	Art, General (BA)	0	0	0	0	0	0	0	0	0	0	1	0	0	0	0	0	0	0	1
50.0703	Art History and Appreciation	0	0	0	0	0	0	0	0	0	0	3	0	0	0	1	0	0	0	4
09.0101	Communication (BA)	0	0	0	0	0	0	1	0	0	0	4	1	0	0	0	1	0	0	7
09.0101	Communication (BS)	0	0	1	1	0	0	25	20	4	2	121	71	1	1	8	6	2	0	263
50.0301	Dance Performance	0	0	0	0	0	0	0	0	0	0	9	0	0	0	2	0	0	0	11
13.1324	Dance Education	0	0	0	0	0	0	0	0	1	0	4	0	0	0	0	0	0	0	5
13.1312	Music Education	0	0	0	1	0	0	0	3	1	1	5	9	0	0	0	0	0	0	20
50.0903	Music, Performance	0	0	0	0	0	0	0	1	0	0	4	5	0	0	0	0	0	0	10
50.0904	Music, Theory-Composition	0	0	0	0	0	0	0	0	0	0	0	1	0	0	0	0	0	0	1
50.0501	Theatre Arts (BA)	0	0	0	0	0	0	2	0	0	0	3	2	0	0	0	1	0	0	8
50.0501	Theatre Arts (BFA)	0	0	1	1	0	0	1	0	1	0	15	3	0	0	0	1	0	0	23
13.1324	Theatre Arts Education	0	0	0	0	0	0	0	0	0	0	6	1	0	0	0	0	0	0	7
	<b>CFAC Total</b>	<b>0</b>	<b>0</b>	<b>3</b>	<b>4</b>	<b>0</b>	<b>0</b>	<b>30</b>	<b>24</b>	<b>9</b>	<b>4</b>	<b>213</b>	<b>109</b>	<b>1</b>	<b>1</b>	<b>14</b>	<b>9</b>	<b>2</b>	<b>0</b>	<b>423</b>
<b>College of Hlth &amp; Human Performance</b>																				
51.0913	Athletic Training	0	0	0	0	0	0	2	1	0	0	6	3	0	0	0	0	0	0	12
51.2202	Environmental Health	1	0	0	0	0	0	3	1	0	0	4	7	0	0	0	0	0	0	16
26.0908	Exercise and Sport Science (BA)	0	0	0	0	0	0	1	1	1	0	2	2	0	0	0	0	0	0	7
26.0908	Exercise Physiology (BS)	0	0	3	1	0	0	3	4	1	1	33	19	0	0	1	0	0	0	66

## Undergraduate Degrees Conferred 2010-2011 by Unit, Major, Ethnicity, and Gender

Unit	Am Indian Alaskan Nat		Asian		Nat Hawaiian Pacific Islander		Black, African Amer, non-Hisp		Hispanic		White, non-Hisp		Two or more races		Race & ethn unk.		Non-Res Alien		All
	Women	Men	Women	Men	Women	Men	Women	Men	Women	Men	Women	Men	Women	Men	Women	Men	Women	Men	
51.2207 Health Education & Promotion	0	0	3	0	0	0	26	2	1	1	45	10	1	0	2	0	2	0	93
31.0301 Recreation and Park Management	0	0	0	0	0	0	0	1	0	0	8	20	0	0	0	0	0	0	29
31.0599 Health Fitness Specialist (BS)	0	0	0	0	0	0	5	6	0	3	25	29	0	0	1	1	0	0	70
13.1314 Physical Education	0	0	0	0	0	0	0	0	0	0	6	14	0	0	1	1	0	0	22
51.2309 Recreational Therapy	2	1	1	0	0	0	10	0	0	0	29	3	1	0	2	0	0	0	49
13.1307 School Health Education	0	0	0	0	0	0	0	1	0	0	3	3	0	0	0	0	0	0	7
31.0599 Sport Studies (BS)	0	0	0	0	0	0	0	6	0	0	3	23	1	0	0	1	0	0	34
<b>CHHP Total</b>	<b>3</b>	<b>1</b>	<b>7</b>	<b>1</b>	<b>0</b>	<b>0</b>	<b>50</b>	<b>23</b>	<b>3</b>	<b>5</b>	<b>164</b>	<b>133</b>	<b>3</b>	<b>0</b>	<b>7</b>	<b>3</b>	<b>2</b>	<b>0</b>	<b>405</b>
<b>College of Human Ecology</b>																			
19.0901 Merchandising	1	0	0	0	0	0	4	0	2	1	36	0	0	0	1	1	0	0	46
13.1209 Birth-Kindergarten Teacher Education	0	0	0	0	0	0	5	0	0	0	8	0	0	0	0	0	0	0	13
19.0706 Child Life	0	0	0	0	0	0	5	0	1	0	14	0	0	0	0	0	0	0	20
43.0104 Criminal Justice	0	0	1	1	0	0	9	12	1	1	25	68	0	1	0	0	0	0	119
19.0707 Family and Community Services	1	0	1	0	0	0	31	6	3	0	41	5	0	0	2	0	0	0	90
13.1308 Family and Consumer Sciences Educ.	0	0	0	0	0	0	0	0	0	0	4	0	0	0	0	0	0	0	4
52.0901 Hospitality Management	0	0	1	0	0	0	6	2	2	0	48	13	0	0	1	1	0	0	74
50.0408 Interior Design	0	0	1	0	0	0	0	0	0	0	14	0	0	0	2	0	0	0	17
51.3101 Nutrition and Dietetics	0	0	1	0	0	0	2	1	2	0	25	2	0	0	0	0	0	0	33
44.0701 Social Work	2	0	0	0	0	0	26	1	2	0	28	1	0	0	2	0	0	0	62
<b>CHEC Total</b>	<b>4</b>	<b>0</b>	<b>5</b>	<b>1</b>	<b>0</b>	<b>0</b>	<b>88</b>	<b>22</b>	<b>13</b>	<b>2</b>	<b>243</b>	<b>89</b>	<b>0</b>	<b>1</b>	<b>8</b>	<b>2</b>	<b>0</b>	<b>0</b>	<b>478</b>
<b>College of Tech. &amp; Computer Sci.</b>																			
11.0701 Computer Science (BA)	0	0	0	1	0	0	0	1	0	0	0	7	0	0	0	0	0	0	9
11.0701 Computer Science (BS)	0	0	0	0	0	0	0	2	0	0	2	14	0	0	0	2	0	0	20
15.9999 Construction Management	0	0	0	1	0	0	0	5	0	2	6	149	0	0	0	4	0	0	167
15.1301 Design	0	1	0	0	0	0	0	2	1	0	5	9	0	0	0	0	0	0	18
14.0101 Engineering	0	0	0	1	0	0	0	1	1	0	6	23	0	0	2	2	0	0	36
15.0612 Industrial Distribution & Logistics (BS)	0	0	0	0	0	0	1	5	0	1	5	24	0	0	0	0	0	0	36
15.0613 Industrial Engineering Technology	0	0	0	0	0	0	0	1	0	0	0	5	0	0	0	0	0	0	6
15.0612 Industrial Technology	0	0	1	0	0	0	3	7	0	2	3	56	0	0	0	2	0	0	74
11.0103 Information & Computer Technology	0	0	0	2	0	0	1	3	0	0	1	17	0	0	0	2	0	0	26
<b>CTCS Total</b>	<b>0</b>	<b>1</b>	<b>1</b>	<b>5</b>	<b>0</b>	<b>0</b>	<b>5</b>	<b>27</b>	<b>2</b>	<b>5</b>	<b>28</b>	<b>304</b>	<b>0</b>	<b>0</b>	<b>2</b>	<b>12</b>	<b>0</b>	<b>0</b>	<b>392</b>
<b>Thomas Harriott College of Arts &amp; Sciences</b>																			
45.0201 Anthropology	0	0	0	0	0	0	1	0	0	2	10	6	0	0	0	0	0	0	19
26.0202 Biochemistry	1	0	1	0	0	0	0	1	0	0	3	6	0	1	1	0	0	0	14
26.0101 Biology, General	4	4	7	8	0	0	15	6	2	3	51	45	3	1	6	1	2	1	159
40.0501 Chemistry (BA)	1	1	3	1	0	0	2	0	1	2	12	23	0	1	2	0	0	0	49
40.0501 Chemistry (BS)	0	0	0	0	0	0	1	0	0	0	4	4	0	1	1	0	0	0	11
45.0601 Economics (BS)	0	2	0	1	0	0	4	9	1	0	12	55	0	1	1	1	0	1	88
45.0601 Economics (BA)	0	0	0	0	0	0	0	0	0	0	0	1	0	0	0	0	0	1	2
23.0101 English	0	0	0	0	0	0	4	2	3	0	36	18	0	0	1	0	0	0	64
16.0901 French	0	0	0	0	0	0	1	0	0	0	0	0	0	0	0	0	0	0	1
45.0701 Applied Geography	0	0	0	0	0	0	0	0	0	0	0	8	0	0	0	0	0	0	8
45.0701 Geography	0	0	0	0	0	0	0	0	0	0	0	2	0	0	0	0	0	0	2
40.0601 Geology	0	1	0	1	0	0	0	0	0	0	1	6	0	0	0	0	0	0	9

## Undergraduate Degrees Conferred 2010-2011 by Unit, Major, Ethnicity, and Gender

Unit	Am Indian Alaskan Nat		Asian		Nat Hawaiian Pacific Islander		Black, African Amer, non-Hisp		Hispanic		White, non-Hisp		Two or more races		Race & ethn unk.		Non-Res Alien		All
	Women	Men	Women	Men	Women	Men	Women	Men	Women	Men	Women	Men	Women	Men	Women	Men	Women	Men	
16.0501 German	0	0	0	0	0	0	0	0	0	0	1	1	0	0	0	1	0	0	3
13.0133 Hispanic Studies Education	0	0	0	0	0	0	0	0	0	0	3	1	0	0	0	0	0	0	4
16.0905 Hispanic Studies	0	0	0	0	0	0	1	1	1	0	4	1	0	1	1	0	0	0	10
54.0101 History	0	0	0	0	0	0	0	1	2	0	8	22	0	0	1	0	0	0	34
54.0105 Public History	0	0	0	0	0	0	0	0	1	0	2	1	0	0	0	0	0	0	4
27.0101 Mathematics (BA)	0	0	0	0	0	0	0	0	0	0	5	2	0	0	0	0	0	0	7
27.0101 Mathematics (BS)	0	0	0	1	0	0	2	2	0	0	2	5	0	0	0	0	0	0	12
24.0101 Multidisciplinary Studies (BA)	1	0	1	0	0	0	1	1	0	1	9	3	0	0	1	0	0	0	18
24.0101 Multidisciplinary Studies (BS)	0	0	1	0	0	0	0	0	0	1	2	4	2	0	0	0	1	0	11
38.0101 Philosophy	0	0	0	0	0	0	1	1	0	2	4	6	0	0	0	0	0	0	14
40.0801 Physics (BS)	0	0	0	0	0	0	0	0	0	0	0	2	0	0	0	0	1	0	3
40.0801 Physics (BA)	0	0	0	0	0	0	0	0	0	0	1	1	0	0	0	0	0	0	2
45.1001 Political Science (BA)	0	0	0	1	0	0	3	3	1	1	15	10	0	0	1	0	0	1	36
45.1001 Political Science (BS)	0	0	0	0	0	0	1	2	0	1	8	24	0	0	1	0	0	0	37
42.0101 Psychology, General	0	0	2	0	0	0	19	4	3	1	81	17	1	0	1	1	0	0	130
45.1101 Sociology	0	1	0	0	0	0	0	0	0	0	3	0	0	0	0	0	0	0	4
45.1101 Applied Sociology	0	0	0	0	0	0	3	1	2	0	7	7	0	0	0	1	0	0	21
04.0301 Urban & Regional Planning	0	0	0	0	0	0	1	0	0	0	0	10	0	0	0	0	0	0	11
5.0207 Women's Studies	0	0	0	0	0	0	0	0	0	0	0	1	0	0	1	0	0	0	2
<b>THCAS Total</b>	<b>7</b>	<b>9</b>	<b>15</b>	<b>13</b>	<b>0</b>	<b>0</b>	<b>60</b>	<b>34</b>	<b>17</b>	<b>14</b>	<b>284</b>	<b>292</b>	<b>6</b>	<b>6</b>	<b>19</b>	<b>5</b>	<b>4</b>	<b>4</b>	<b>789</b>
<b>College of Allied Health Sciences</b>																			
51.1005 Clinical Laboratory Science	0	0	0	0	0	0	4	1	0	0	3	3	0	0	1	0	0	0	12
51.0204 Speech & Hearing Sciences	0	0	0	0	0	0	2	0	1	0	20	0	0	0	0	0	0	0	23
51.0706 Health Information Management	0	0	1	1	0	0	2	0	0	0	7	1	0	0	0	1	0	0	13
51.0701 Health Service Management	1	0	1	1	0	0	16	3	1	1	45	7	1	0	3	1	0	0	81
51.2310 Rehabilitation Services	1	0	2	0	0	0	2	2	0	0	21	2	0	0	1	0	0	0	31
<b>SAHS Total</b>	<b>2</b>	<b>0</b>	<b>4</b>	<b>2</b>	<b>0</b>	<b>0</b>	<b>26</b>	<b>6</b>	<b>2</b>	<b>1</b>	<b>96</b>	<b>13</b>	<b>1</b>	<b>0</b>	<b>5</b>	<b>2</b>	<b>0</b>	<b>0</b>	<b>160</b>
<b>College of Nursing</b>																			
51.1601 Nursing	1	0	5	2	0	1	25	1	1	0	202	18	2	0	12	1	0	0	271
<b>SNUR Total</b>	<b>1</b>	<b>0</b>	<b>5</b>	<b>2</b>	<b>0</b>	<b>1</b>	<b>25</b>	<b>1</b>	<b>1</b>	<b>0</b>	<b>202</b>	<b>18</b>	<b>2</b>	<b>0</b>	<b>12</b>	<b>1</b>	<b>0</b>	<b>0</b>	<b>271</b>
<b>Grand Total</b>	<b>22</b>	<b>11</b>	<b>48</b>	<b>32</b>	<b>0</b>	<b>1</b>	<b>370</b>	<b>169</b>	<b>58</b>	<b>36</b>	<b>1736</b>	<b>1291</b>	<b>16</b>	<b>11</b>	<b>84</b>	<b>54</b>	<b>9</b>	<b>7</b>	<b>3955</b>

Source: IPAR Graduated Student Data Files, 2010-2011

Note: Reporting year includes summer 2010, fall 2010, and spring 2011 graduations

## 2010-2011 Graduate Degrees by Unit, Major, Ethnicity, and Gender

Unit	Am Indian Alaskan Nat		Asian		Nat Hawaiian Pacific Islander		Black or African Amer, Non-Hisp		Hispanic		White, Non-Hisp		Two or more races		Race & ethnicity unk		Non-Res Alien		All	
	Women	Men	Women	Men	Women	Men	Women	Men	Women	Men	Women	Men	Women	Men	Women	Men	Women	Men		
<b>College of Business</b>																				
52.0301	Accounting	1	0	3	1	0	0	2	1	0	1	30	35	1	1	0	1	3	1	81
52.0201	Business Administration	0	0	3	2	0	0	8	10	2	2	48	81	1	2	3	1	1	2	166
<b>CBUS Total</b>		<b>1</b>	<b>0</b>	<b>6</b>	<b>3</b>	<b>0</b>	<b>0</b>	<b>10</b>	<b>11</b>	<b>2</b>	<b>3</b>	<b>78</b>	<b>116</b>	<b>2</b>	<b>3</b>	<b>3</b>	<b>2</b>	<b>4</b>	<b>3</b>	<b>247</b>
<b>College of Education</b>																				
13.0403	Adult Education	0	0	0	0	0	0	4	0	0	0	8	3	0	0	2	0	0	0	17
13.1101	Counselor Education (MS)	0	0	0	0	0	0	6	2	0	0	38	2	0	0	0	0	0	0	48
13.0401	Educational Leadership (EdD)	0	0	0	0	0	0	1	0	0	0	9	5	0	0	0	0	0	0	15
13.1202	Elementary Education	0	0	0	0	0	0	2	0	0	0	36	0	0	0	1	0	1	0	40
13.1305	English, Secondary Education	0	0	0	0	0	0	1	0	0	0	1	0	0	0	0	0	0	0	2
13.1328	History, Education	0	0	0	0	0	0	0	0	0	0	1	2	0	0	0	0	0	0	3
13.0501	Instructional Technology (MS)	0	0	1	0	0	0	6	0	1	0	12	9	0	0	0	1	0	0	30
13.0501	Instructional Technology Education (MAEd)	0	0	0	0	0	0	3	0	0	0	34	10	0	0	1	1	1	0	50
25.0101	Library Science (MLS)	0	0	1	0	0	0	5	0	0	0	94	10	0	0	5	0	0	0	115
13.1299	Masters of Arts in Teaching	0	0	1	1	0	0	8	3	2	0	30	9	1	0	0	0	0	0	55
13.1311	Mathematics, Secondary Education	0	0	0	0	0	0	2	0	0	0	3	0	0	0	0	0	0	0	5
13.1203	Middle Grades Education	0	0	0	0	0	0	0	0	0	0	7	0	0	0	0	0	0	0	7
13.1315	Reading Education	0	0	0	0	0	0	1	0	3	0	28	0	1	0	2	0	0	0	35
13.0401	School Administration (MSA)	0	0	0	0	0	1	15	6	0	0	44	16	1	0	2	0	0	0	85
13.1316	Science Education (MAEd)	0	0	0	0	0	0	0	0	1	0	11	2	0	0	0	0	0	0	14
13.1011	Special Education, Learning Disabilities	0	0	0	0	0	0	2	0	1	0	12	1	0	0	1	0	0	0	17
13.1011	Special Education, Behavioral Disabilities	0	0	0	0	0	0	0	0	0	0	4	0	0	0	0	0	0	0	4
13.1011	Special Education, Low Incidence Disabilities	0	0	0	0	0	0	0	0	0	0	11	2	0	0	1	0	0	0	14
13.1006	Special Education, Intellectual Disabilities	0	0	0	0	0	0	0	0	0	0	1	0	0	0	0	0	0	0	1
13.1399	Teach. Educ., Spec. Acad. & Voc. Prog., Other	1	0	0	0	0	0	1	0	0	0	5	0	0	0	0	0	0	0	7
131319	Vocational Education	0	0	0	0	0	0	0	2	0	0	6	1	0	0	0	0	0	0	9
<b>CEDU Total</b>		<b>1</b>	<b>0</b>	<b>3</b>	<b>1</b>	<b>0</b>	<b>1</b>	<b>57</b>	<b>13</b>	<b>8</b>	<b>0</b>	<b>395</b>	<b>72</b>	<b>3</b>	<b>0</b>	<b>15</b>	<b>2</b>	<b>2</b>	<b>0</b>	<b>573</b>
<b>College of Fine Arts &amp; Communication</b>																				
13.1302	Art Education (K-12)	0	0	0	0	0	0	0	1	1	0	9	2	0	0	0	0	0	0	13
50.0702	Art, Fine/Studio Arts	0	0	0	0	0	0	0	0	0	0	6	8	0	0	1	0	0	0	15
09.0101	Communication/Communication Studies	0	0	0	0	0	0	1	0	0	1	5	1	0	0	1	0	0	0	9
13.1299	Music Education (MAT)	0	0	0	0	0	0	0	0	0	0	1	1	0	0	0	0	0	0	2
13.1312	Music Education (MM)	0	0	0	0	0	0	0	0	0	1	3	2	0	0	1	0	0	0	7
51.2305	Music Therapy (MM)	0	0	0	0	0	0	0	0	0	0	0	0	0	0	0	0	1	0	1
50.0903	Music, Performance (MM)	0	0	0	0	0	0	0	1	0	0	7	6	0	0	0	1	0	0	15
50.0904	Theory - Composition (MM)	0	0	0	0	0	0	0	0	0	0	1	1	0	0	0	0	0	0	2
<b>CFAC Total</b>		<b>0</b>	<b>0</b>	<b>0</b>	<b>0</b>	<b>0</b>	<b>0</b>	<b>1</b>	<b>2</b>	<b>1</b>	<b>2</b>	<b>32</b>	<b>21</b>	<b>0</b>	<b>0</b>	<b>3</b>	<b>1</b>	<b>1</b>	<b>0</b>	<b>64</b>
<b>College of Health &amp; Human Performance</b>																				
51.0913	Athletic Training	0	0	0	0	0	0	0	0	0	0	2	2	0	0	0	0	0	0	4
26.0999	Bioenergetics (PhD)	0	0	0	0	0	0	0	0	0	0	2	0	0	0	0	0	0	0	2
51.2202	Environmental Health	0	0	0	0	0	0	1	1	0	0	0	1	0	0	1	0	0	0	4
31.0505	Exercise and Sport Science (MS)	0	0	0	0	0	0	0	3	0	1	12	11	0	0	0	0	1	0	28
13.1299	Physical Education (MAT)	0	0	0	0	0	0	0	0	0	0	2	1	0	0	0	0	0	0	3
13.1314	Physical Education (MAEd)	0	0	0	0	0	0	0	0	0	0	5	4	0	0	0	0	0	0	9
51.2207	Health Education	1	0	0	0	0	0	5	0	1	0	12	2	0	0	1	0	0	1	23
13.1307	Health Education (MAEd)	0	0	0	0	0	0	1	0	0	0	19	12	0	0	0	0	0	0	32
31.0301	Recreation and Park Administration	0	0	0	0	0	0	0	0	0	0	3	2	0	0	1	0	1	0	7
51.2309	Recreation Therapy Administration	0	0	0	0	0	0	0	0	0	0	2	1	0	0	0	0	0	0	3
<b>CHHP Total</b>		<b>1</b>	<b>0</b>	<b>0</b>	<b>0</b>	<b>0</b>	<b>0</b>	<b>7</b>	<b>4</b>	<b>1</b>	<b>1</b>	<b>59</b>	<b>36</b>	<b>0</b>	<b>0</b>	<b>3</b>	<b>0</b>	<b>2</b>	<b>1</b>	<b>115</b>



**2010-2011 Graduate Degrees  
by Unit, Major, Ethnicity, and Gender**

Unit	Am Indian Alaskan Nat		Asian		Nat Hawaiian Pacific Islander		Black or African Amer, Non-Hisp		Hispanic		White, Non-Hisp		Two or more races		Race & ethnicity unk		Non-Res Alien		All	
	Women	Men	Women	Men	Women	Men	Women	Men	Women	Men	Women	Men	Women	Men	Women	Men	Women	Men		
<b>College of Human Ecology</b>																				
13.1209	B-K Teacher Education (MAEd)	1	0	0	0	0	0	0	0	0	0	1	0	0	0	0	0	0	0	2
19.0707	Child Development & Family Relations	0	0	0	0	0	0	3	0	0	0	9	0	0	0	0	0	1	0	13
43.0104	Criminal Justice Studies	0	0	1	0	0	0	0	0	1	0	2	5	0	0	0	1	0	0	10
13.1399	Family & Consumer Sciences Education (MAEd)	0	0	0	0	0	0	0	0	0	0	4	0	0	0	1	0	0	0	5
51.1505	Marriage & Family Therapy (MS)	0	0	0	0	0	0	1	1	0	0	9	2	0	0	0	0	0	0	13
51.1505	Medical Family Therapy (PhD)	0	0	0	0	0	0	0	0	0	0	1	1	0	0	0	0	0	0	2
19.0501	Nutrition	0	0	0	0	0	0	1	0	0	0	13	1	1	0	0	0	0	0	16
44.0701	Social Work	0	0	0	0	0	0	37	1	1	0	37	5	0	0	1	0	0	0	82
<b>CHEC Total</b>		<b>1</b>	<b>0</b>	<b>1</b>	<b>0</b>	<b>0</b>	<b>0</b>	<b>42</b>	<b>2</b>	<b>2</b>	<b>0</b>	<b>76</b>	<b>14</b>	<b>1</b>	<b>0</b>	<b>2</b>	<b>1</b>	<b>1</b>	<b>0</b>	<b>143</b>
<b>College of Technology &amp; Computer Science</b>																				
11.0701	Computer Science	0	0	0	0	0	0	0	0	0	1	0	0	0	0	0	0	3	1	5
15.1001	Construction Management	0	0	0	0	0	0	0	0	0	0	0	3	0	0	0	0	0	0	3
51.2206	Occupational Safety	0	0	0	0	0	0	0	0	0	1	1	1	0	0	0	0	0	0	3
14.0903	Software Engineering	0	0	0	0	0	0	0	0	0	1	0	4	0	0	0	0	2	1	8
15.0612	Technology Systems	0	1	0	1	0	0	3	6	0	0	5	27	0	3	0	3	0	1	50
<b>CTCS Total</b>		<b>0</b>	<b>1</b>	<b>0</b>	<b>1</b>	<b>0</b>	<b>0</b>	<b>3</b>	<b>6</b>	<b>0</b>	<b>3</b>	<b>6</b>	<b>35</b>	<b>0</b>	<b>3</b>	<b>0</b>	<b>3</b>	<b>5</b>	<b>3</b>	<b>69</b>
<b>College of Arts &amp; Sciences</b>																				
45.0201	Anthropology	0	0	0	0	0	0	0	0	0	0	5	4	0	0	1	1	0	0	11
45.0602	Applied & Resource Economics	0	0	0	0	0	0	0	1	0	0	2	9	0	0	0	0	3	1	16
26.0101	Biology	0	0	0	0	0	0	0	0	0	0	5	6	0	0	1	1	0	0	13
26.0203	Biomedical Physics (PhD)	0	0	0	0	0	0	0	0	0	0	0	1	0	0	0	0	0	0	1
40.0501	Chemistry	0	0	0	0	0	0	0	0	0	1	2	4	0	0	0	0	2	0	9
23.0101	English	0	0	0	0	0	0	11	1	0	0	30	8	0	1	0	1	4	0	56
45.0701	Geography	0	0	0	0	0	0	0	0	0	0	4	6	0	0	0	0	0	0	10
40.0601	Geology	0	0	0	0	0	0	0	0	0	0	1	2	0	0	0	0	0	0	3
54.0101	History	0	0	0	0	0	0	1	0	0	0	0	2	0	1	0	0	0	0	4
05.9999	International Studies	0	0	0	0	0	0	1	1	0	1	7	4	0	0	0	0	1	2	17
30.9999	Maritime Studies	1	0	0	0	0	0	0	0	0	0	2	1	0	0	1	0	0	0	5
27.0101	Mathematics	0	0	0	0	0	0	0	0	0	1	1	2	0	0	0	0	1	0	5
26.0204	Molecular Biology & Biotechnology	0	0	0	0	0	0	0	0	0	0	3	3	0	0	0	0	1	1	8
40.0801	Physics	0	0	1	2	0	0	0	0	0	0	0	3	0	0	0	0	0	0	6
42.0201	Psychology, Clinical	0	0	0	0	0	0	0	0	0	0	6	0	0	0	0	0	0	0	6
42.17071	Psychology, School (MA/CAS)	0	0	0	0	0	0	0	0	0	0	6	0	0	0	0	0	0	0	6
42.0101	Psychology, General-Theoretic	0	0	1	0	0	0	0	0	1	0	11	5	0	0	0	0	0	0	18
44.0401	Public Administration	0	0	0	0	0	0	2	0	0	1	5	3	0	0	0	0	1	0	12
45.1101	Sociology	0	0	0	0	0	0	0	1	0	0	3	1	1	0	0	0	0	0	6
23.1101	Technical & Professional Discourse	0	0	0	0	0	0	0	0	0	0	2	0	0	0	0	0	0	0	2
<b>HCAS Total</b>		<b>1</b>	<b>0</b>	<b>2</b>	<b>2</b>	<b>0</b>	<b>0</b>	<b>15</b>	<b>4</b>	<b>1</b>	<b>4</b>	<b>95</b>	<b>64</b>	<b>1</b>	<b>2</b>	<b>3</b>	<b>3</b>	<b>13</b>	<b>4</b>	<b>214</b>
<b>College of Allied Health Sciences</b>																				
51.0202	Audiology (AuD)	0	0	0	0	0	0	0	0	0	0	2	0	0	0	0	0	0	0	2
51.0204	Communication Sciences & Disorders (MS)	0	0	0	0	0	0	3	0	0	0	40	0	1	0	3	0	0	0	47
51.0204	Communication Sciences & Disorders (PhD)	0	0	0	0	0	0	0	0	0	0	2	0	0	0	0	0	0	0	2
51.2306	Occupational Therapy	0	0	0	0	0	0	0	0	0	0	19	0	0	0	0	0	0	0	19
51.2308	Physical Therapy (DPT)	1	0	0	0	0	0	0	1	1	0	14	12	0	0	0	0	0	0	29
51.0912	Physician Assistant Studies	0	0	2	1	0	0	1	0	0	1	20	4	0	0	0	0	0	0	29
51.2310	Rehabilitation Counseling (MS)	0	0	1	0	0	0	5	2	0	0	18	4	0	0	1	0	0	0	31
51.1501	Substance Abuse & Clinical Counseling	0	0	1	0	0	0	5	2	0	0	15	3	0	0	1	0	0	0	27
51.2310	Vocational Evaluation (MS)	0	0	0	0	0	0	0	0	0	0	3	1	0	0	0	0	0	0	4
<b>SAHS Total</b>		<b>1</b>	<b>0</b>	<b>4</b>	<b>1</b>	<b>0</b>	<b>0</b>	<b>14</b>	<b>5</b>	<b>1</b>	<b>1</b>	<b>133</b>	<b>24</b>	<b>1</b>	<b>0</b>	<b>5</b>	<b>0</b>	<b>0</b>	<b>0</b>	<b>190</b>

## 2010-2011 Graduate Degrees by Unit, Major, Ethnicity, and Gender

Unit	Am Indian Alaskan Nat		Asian		Nat Hawaiian Pacific Islander		Black or African Amer, Non-Hisp		Hispanic		White, Non-Hisp		Two or more races		Race & ethnicity unk		Non-Res Alien		All	
	Women	Men	Women	Men	Women	Men	Women	Men	Women	Men	Women	Men	Women	Men	Women	Men	Women	Men		
<b>School of Medicine</b>																				
26.0401	0	0	0	0	0	0	0	0	1	0	0	0	0	0	0	0	0	0	1	
26.0202	0	0	0	0	0	0	0	1	0	0	1	0	0	0	0	0	0	1	3	
26.9999	0	0	0	1	0	0	0	0	0	0	3	0	0	0	0	1	1	0	6	
51.1201	2	1	2	2	0	0	4	3	1	3	22	26	2	0	1	0	1	0	70	
26.0503	0	0	0	0	0	0	0	0	0	0	0	1	0	0	0	1	0	0	2	
26.1007	0	0	0	0	0	0	0	0	0	0	1	1	0	0	0	0	0	1	4	
26.0901	0	0	0	0	0	0	0	0	0	0	1	0	0	0	0	0	0	1	2	
51.2201	0	0	0	0	0	0	4	1	0	0	11	5	1	0	0	0	0	0	22	
<b>BSOM Total</b>		<b>2</b>	<b>1</b>	<b>2</b>	<b>3</b>	<b>0</b>	<b>0</b>	<b>8</b>	<b>5</b>	<b>2</b>	<b>3</b>	<b>39</b>	<b>33</b>	<b>3</b>	<b>0</b>	<b>2</b>	<b>1</b>	<b>5</b>	<b>1</b>	<b>110</b>
<b>College of Nursing</b>																				
51.1608	0	0	0	0	0	0	1	0	0	0	2	0	0	0	0	0	0	0	3	
51.1699	2	0	0	1	0	0	13	0	3	0	109	9	0	0	5	1	0	0	143	
<b>SNUR Total</b>		<b>2</b>	<b>0</b>	<b>0</b>	<b>1</b>	<b>0</b>	<b>14</b>	<b>0</b>	<b>3</b>	<b>0</b>	<b>111</b>	<b>9</b>	<b>0</b>	<b>0</b>	<b>5</b>	<b>1</b>	<b>0</b>	<b>0</b>	<b>146</b>	
<b>Graduate School</b>																				
30.9999	0	0	0	0	0	0	0	0	0	0	2	0	0	0	0	0	0	0	2	
30.9999	0	0	0	0	0	0	0	0	0	0	0	1	0	0	0	0	0	1	2	
<b>GRAD Total</b>		<b>0</b>	<b>0</b>	<b>0</b>	<b>0</b>	<b>0</b>	<b>0</b>	<b>0</b>	<b>0</b>	<b>0</b>	<b>2</b>	<b>1</b>	<b>0</b>	<b>0</b>	<b>0</b>	<b>0</b>	<b>0</b>	<b>1</b>	<b>0</b>	<b>4</b>
<b>Grand Total (All Majors)</b>		<b>10</b>	<b>2</b>	<b>18</b>	<b>12</b>	<b>0</b>	<b>1</b>	<b>171</b>	<b>52</b>	<b>21</b>	<b>17</b>	<b>1026</b>	<b>425</b>	<b>11</b>	<b>8</b>	<b>41</b>	<b>14</b>	<b>34</b>	<b>12</b>	<b>1875</b>

Source: Graduated Student Data Files, 2010-2011

Note: Reporting years include Summer 2010, Fall 2010, and Spring 2011 graduations

Note: Certificates are not included in the graduate degree count.

# Faculty & Staff

---

## Highlights

**In the Fall 2011 semester:**

- **ECU employed 2,004 full-time, part-time, and temporary faculty.**
- **47% of the faculty were women.**
- **12% of the faculty were ethnic minorities.**
- **50% of the faculty were under the age of 50; the average age of faculty members of all ranks was 49.**
- **32% of the faculty had more than 10 years of service with the university, while approximately one-half (48%) have fewer than 6 years of service. The average length of service was 9 years.**
- **84% of non-administrative faculty (including temporary faculty but excluding SOM) were employed on a full-time basis, and 63% were tenured or on tenure track.**
- **The average salary for all ranks of faculty (excluding SOM) was \$76,924.**
- **36% of ECU's total workforce was faculty.**
- **22% of the total workforce was ethnic minorities.**
- **ECU employed 3,424 (61%) women and 2,183 (39%) men.**

## Full and Part-Time Faculty by Rank and Gender

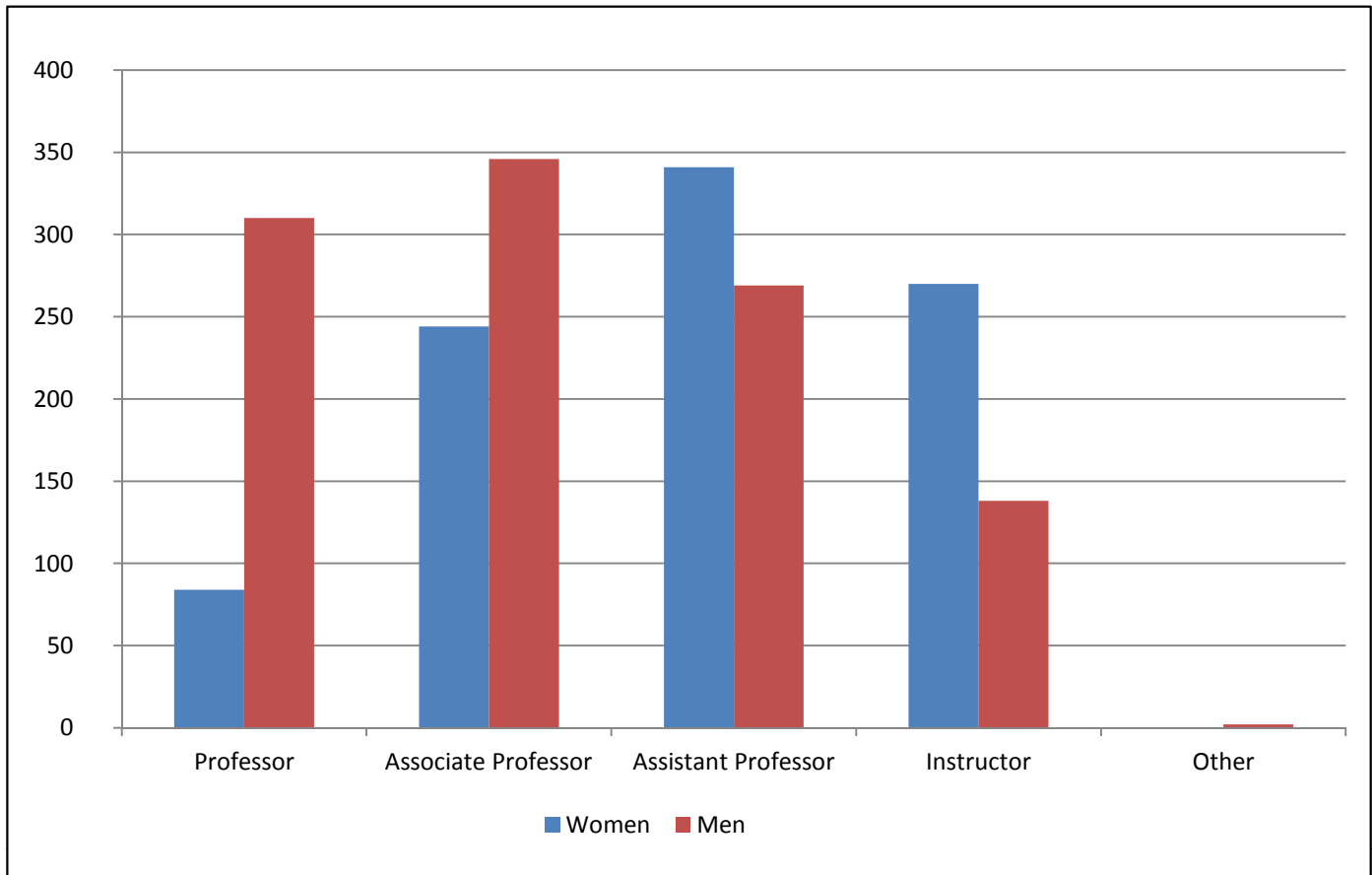

Rank	Women		Men		Total	
	N	% of Rank	N	% of Rank	N	% of Total
<b>Professor</b>	84	21.3%	310	78.7%	<b>394</b>	<b>19.7%</b>
<b>Associate Professor</b>	244	41.4%	346	58.6%	<b>590</b>	<b>29.4%</b>
<b>Assistant Professor</b>	341	55.9%	269	44.1%	<b>610</b>	<b>30.4%</b>
<b>Instructor</b>	270	66.2%	138	33.8%	<b>408</b>	<b>20.4%</b>
<b>Other</b>	0	0.0%	2	100.0%	<b>2</b>	<b>0.1%</b>
<b>Total</b>	<b>939</b>	<b>46.9%</b>	<b>1,065</b>	<b>53.1%</b>	<b>2,004</b>	<b>100.0%</b>

Source: Personnel Data File, Fall 2011.

Note: Faculty headcount includes BSOM, School of Dental Medicine, and temporary positions; but does not include ROTC faculty, faculty on leave without pay, or faculty serving as administrators.

## Full and Part-Time Faculty by Race/Ethnicity

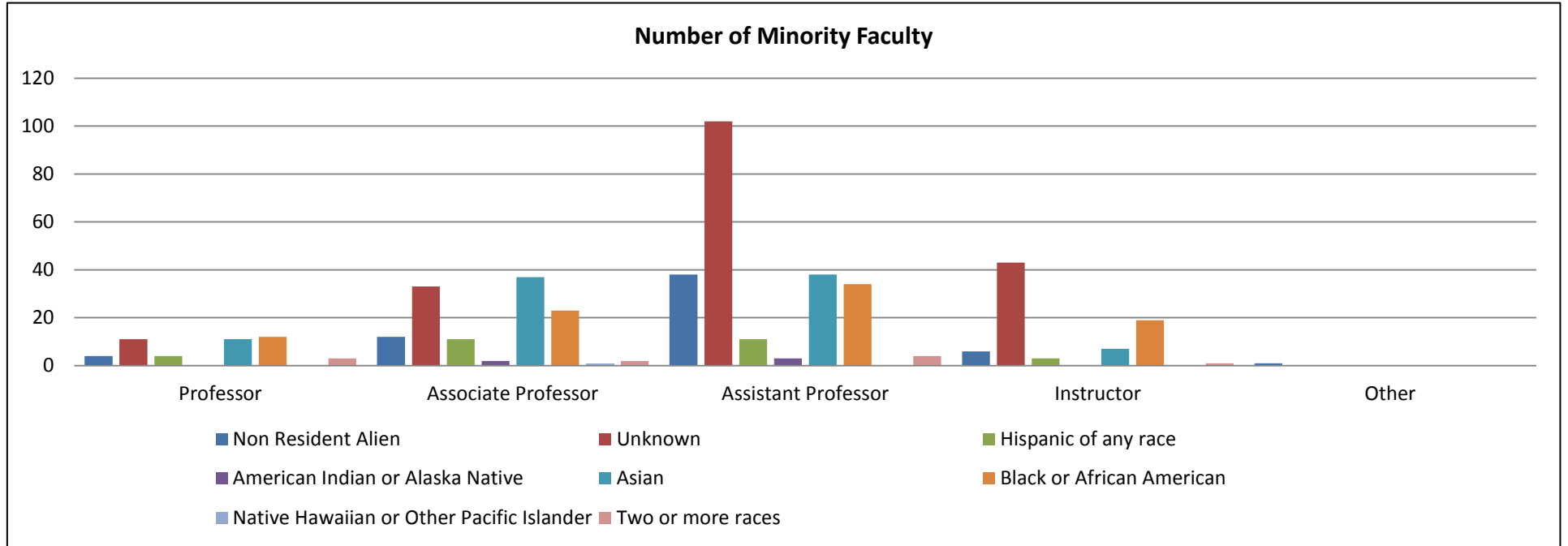

Rank	Non Resident Alien		Unknown		Hispanic of any race		American Indian or Alaska Native		Asian		Black or African American		Native Hawaiian or Other Pacific		White		Two or more races		Total	
	N	% of Rank	N	% of Rank	N	% of Rank	N	% of Rank	N	% of Rank	N	% of Rank	N	% of Rank	N	% of Rank	N	% of Rank	N	FTE
<b>Professor</b>	4	1.0%	11	2.8%	4	1.0%	0	0.0%	11	2.8%	12	3.0%	0	0.0%	349	88.6%	3	0.8%	<b>394</b>	<b>371.4</b>
<b>Associate Professor</b>	12	2.0%	33	5.6%	11	1.9%	2	0.3%	37	6.3%	23	3.9%	1	0.2%	469	79.5%	2	0.3%	<b>590</b>	<b>576.8</b>
<b>Assistant Professor</b>	38	6.2%	102	16.7%	11	1.8%	3	0.5%	38	6.2%	34	5.6%	0	0.0%	380	62.3%	4	0.7%	<b>610</b>	<b>584.8</b>
<b>Instructor</b>	6	1.5%	43	10.5%	3	0.7%	0	0.0%	7	1.7%	19	4.7%	0	0.0%	329	80.6%	1	0.2%	<b>408</b>	<b>302.9</b>
<b>Other</b>	1	50.0%	0	0.0%	0	0.0%	0	0.0%	0	0.0%	0	0.0%	0	0.0%	1	50.0%	0	0.0%	<b>2</b>	<b>1.3</b>
<b>Total and % of Total</b>	<b>61</b>	<b>3.0%</b>	<b>189</b>	<b>9.4%</b>	<b>29</b>	<b>1.4%</b>	<b>5</b>	<b>0.2%</b>	<b>93</b>	<b>4.6%</b>	<b>88</b>	<b>4.4%</b>	<b>1</b>	<b>0.0%</b>	<b>1,528</b>	<b>76.2%</b>	<b>10</b>	<b>0.5%</b>	<b>2,004</b>	<b>1837.2</b>

Source: Personnel Data File, Fall 2011.

Note: Faculty headcount includes BSOM, School of Dental Medicine, and temporary positions; but does not include ROTC faculty, faculty on leave without pay, or faculty serving as administrators.

Note: Race/ethnicity reported using the new race/ethnicity categories as required by IPEDS.

## Full and Part-Time Faculty by Age Interval

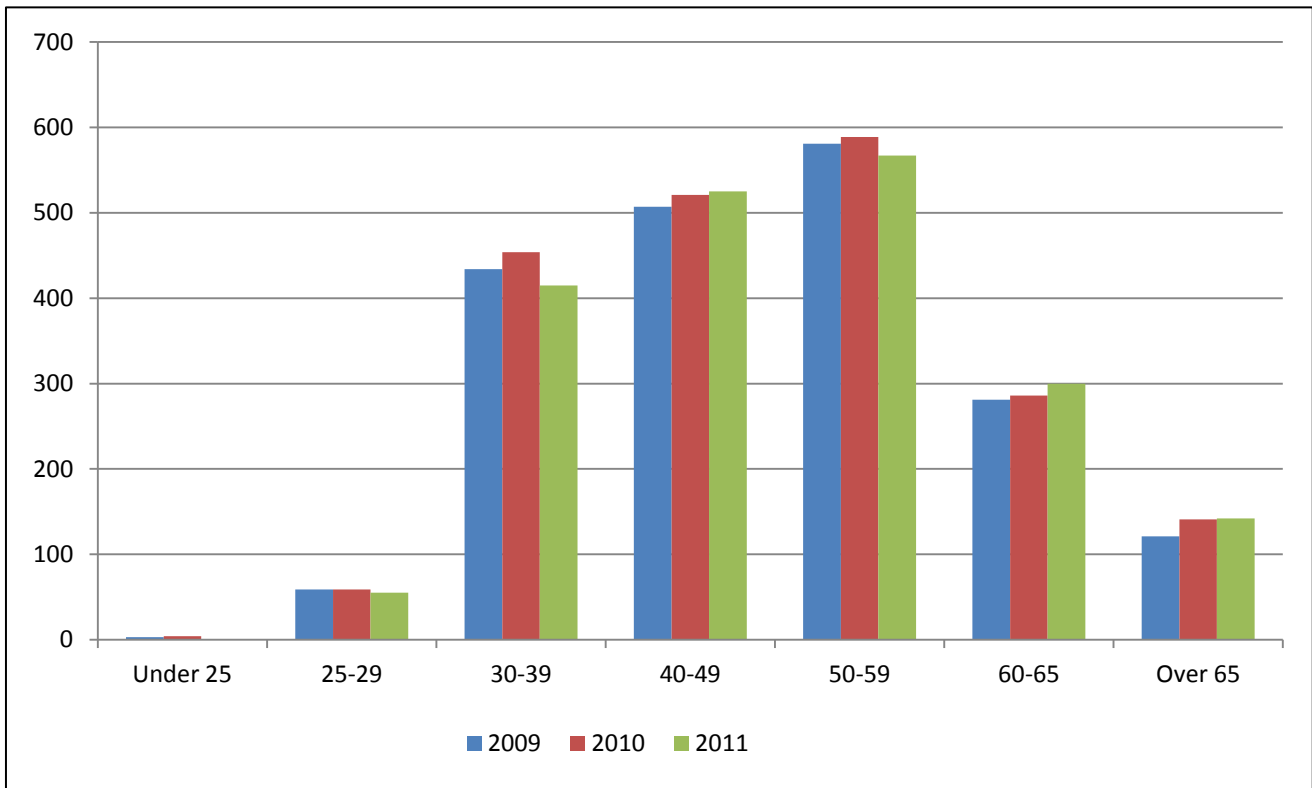

Age Interval	2009		2010		2011	
	N	% of Total	N	% of Total	N	% of Total
<b>Under 25</b>	3	0.2%	4	0.2%	0	0.0%
<b>25-29</b>	59	3.0%	59	2.9%	55	2.7%
<b>30-39</b>	434	21.9%	454	22.1%	415	20.7%
<b>40-49</b>	507	25.5%	521	25.4%	525	26.2%
<b>50-59</b>	581	29.3%	589	28.7%	567	28.3%
<b>60-65</b>	281	14.1%	286	13.9%	300	15.0%
<b>Over 65</b>	121	6.1%	141	6.9%	142	7.1%
<b>Total</b>	<b>1,986</b>	<b>100.0%</b>	<b>2,054</b>	<b>100.0%</b>	<b>2,004</b>	<b>100.0%</b>

Source: Personnel Data Files, Fall 2009 through 2011.

Note: Faculty headcount includes BSOM, School of Dental Medicine, and temporary positions; but does not include ROTC faculty, faculty on leave without pay, or faculty serving as administrators.

## Full and Part-Time Faculty Average Age by Rank and Gender

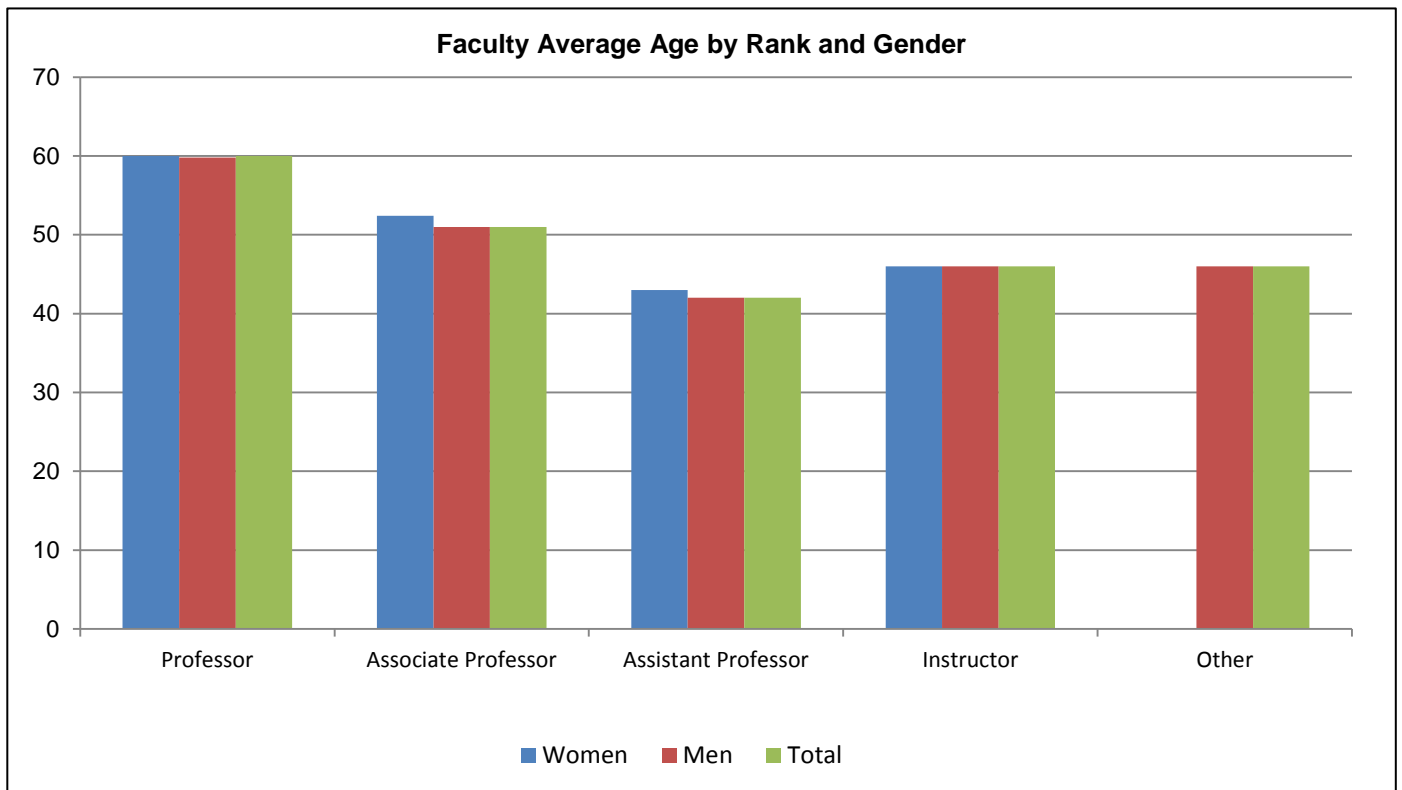

Rank	Women		Men		Total	
	N	Average Age	N	Average Age	N	Average Age
<b>Professor</b>	84	60	310	60	394	60
<b>Associate Professor</b>	244	52	346	51	590	51
<b>Assistant Professor</b>	341	43	269	42	610	42
<b>Instructor</b>	270	46	138	46	408	46
<b>Other</b>	0		2	46	2	46
<b>All Ranks</b>	<b>939</b>	<b>48</b>	<b>1,065</b>	<b>51</b>	<b>2,004</b>	<b>49</b>

Source: Personnel Data File, Fall 2011.

Note: Faculty headcount includes BSOM, School of Dental Medicine, and temporary positions; but does not include ROTC faculty, faculty on leave without pay, or faculty serving as administrators.

## Full and Part-Time Faculty by Years of Service

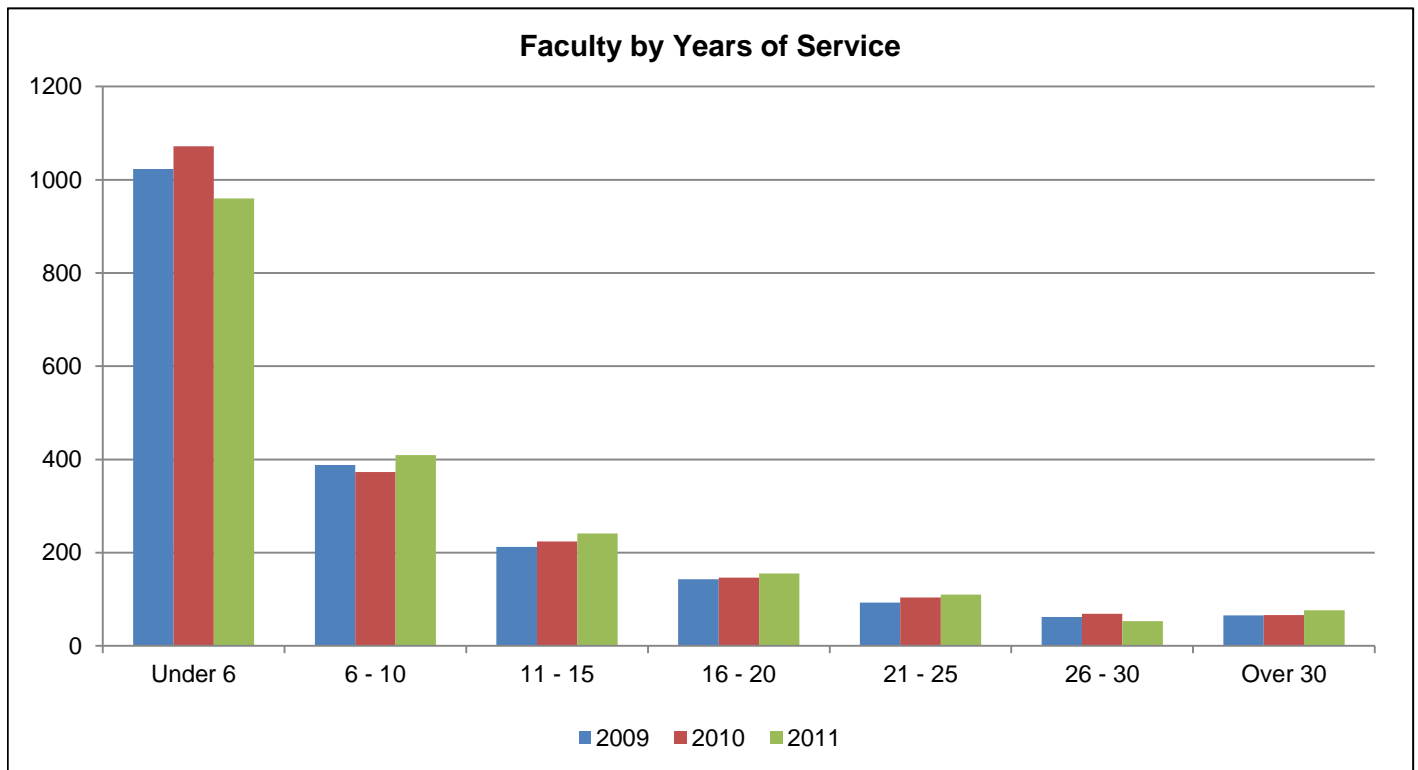

Years of Service	2009		2010		2011	
	N	% of Total	N	% of Total	N	% of Total
<b>Under 6</b>	1023	51.5%	1072	52.2%	960	47.9%
<b>6 - 10</b>	388	19.5%	373	18.2%	409	20.4%
<b>11 - 15</b>	212	10.7%	224	10.9%	241	12.0%
<b>16 - 20</b>	143	7.2%	146	7.1%	155	7.7%
<b>21 - 25</b>	93	4.7%	104	5.1%	110	5.5%
<b>26 - 30</b>	62	3.1%	69	3.4%	53	2.6%
<b>Over 30</b>	65	3.3%	66	3.2%	76	3.8%
<b>Total</b>	<b>1,986</b>	<b>100.0%</b>	<b>2,054</b>	<b>100.0%</b>	<b>2,004</b>	<b>100.0%</b>

Source: Personnel Data Files, Fall 2009 through 2011.

Note: Faculty headcount includes BSOM, School of Dental Medicine, and temporary positions; but does not include ROTC faculty, faculty on leave without pay, or faculty serving as administrators.



## Full and Part-Time Faculty Average Years of Service by Rank and Gender

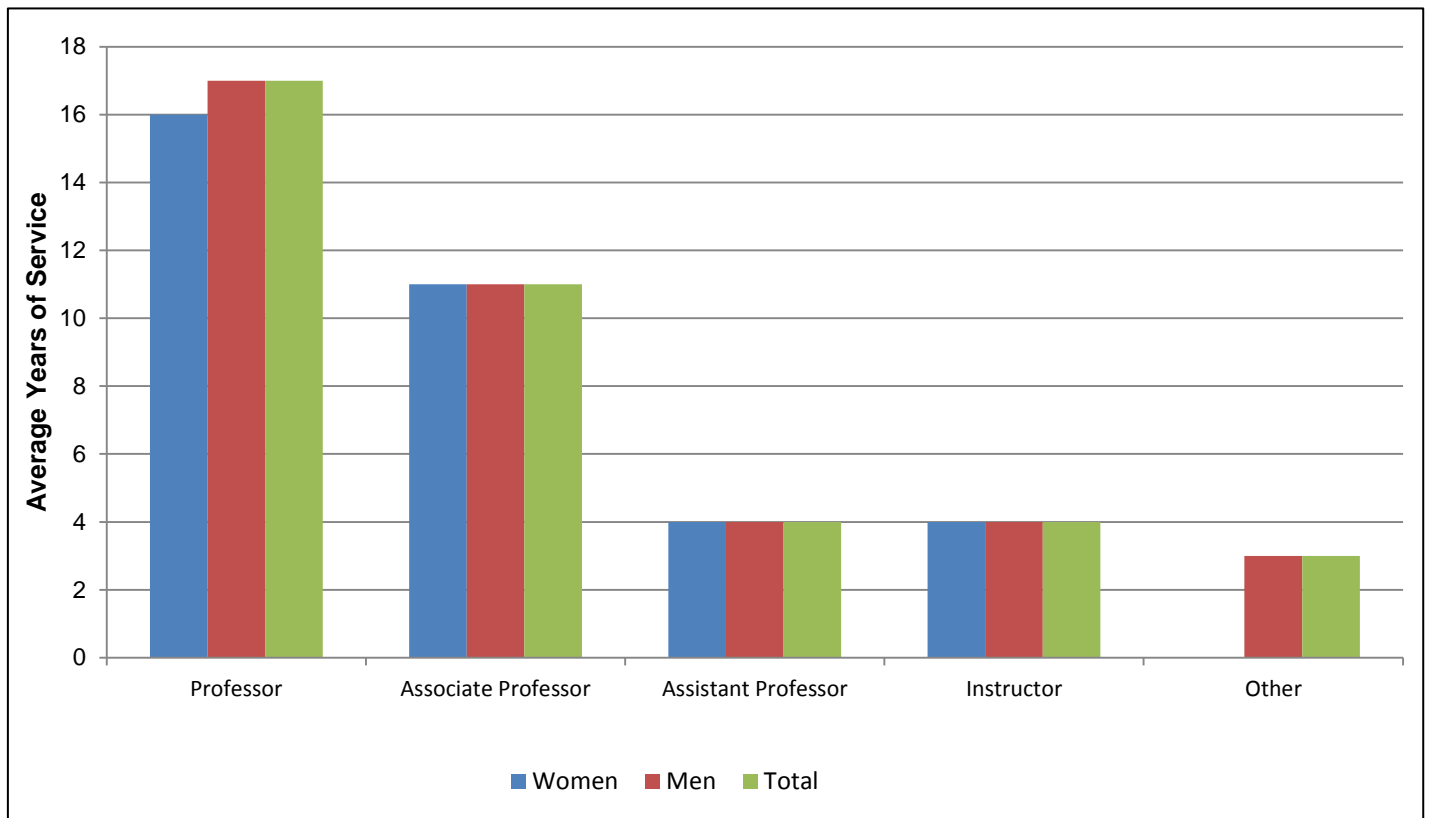

Rank	Women		Men		Total	
	N	Average Years	N	Average Years	N	Average Years
<b>Professor</b>	84	16	310	17	394	17
<b>Associate Professor</b>	244	11	346	11	590	11
<b>Assistant Professor</b>	341	4	269	4	610	4
<b>Instructor</b>	270	4	138	4	408	4
<b>Other</b>	0		2	3	2	3
<b>All Ranks</b>	<b>939</b>	<b>7</b>	<b>1,065</b>	<b>10</b>	<b>2,004</b>	<b>9</b>

Source: Personnel Data File, Fall 2011.

Note: Faculty headcount includes BSOM, School of Dental Medicine, and temporary positions; but does not include ROTC faculty, faculty on leave without pay, or faculty serving as administrators.

**Full and Part Time Faculty by Unit and Tenure Status  
Fall 2011**

Unit	Tenured				On Tenure Track				Not on Tenure Track				Retired				Total				Percent Tenured
	N	Women	Men	FTE	N	Women	Men	FTE	N	Women	Men	FTE	N	Women	Men	FTE	N	Women	Men	FTE	
<b>Business</b>	52	12	40	51.75	34	17	17	34.00	41	22	19	36.50	1		1	0.50	128	51	77	122.75	40.6%
<b>Education</b>	68	40	28	68.00	36	24	12	36.00	96	80	16	50.08	2		2	1.25	202	144	58	155.33	33.7%
<b>Fine Arts &amp; Communication</b>	78	31	47	77.68	40	20	20	40.00	36	20	16	27.25	3	1	2	1.50	157	72	85	146.43	49.7%
<b>Health &amp; Human Performance</b>	37	12	25	37.00	24	15	9	24.00	43	21	22	32.25	3		3	1.50	107	48	59	94.75	34.6%
<b>Human Ecology</b>	45	28	17	44.75	27	15	12	27.00	30	25	5	20.25	2	1	1	0.75	104	69	35	92.75	43.3%
<b>Technology &amp; Computer Science</b>	35	3	32	35.00	22	4	18	22.00	23	9	14	21.50				0.00	80	16	64	78.50	43.8%
<b>Arts and Sciences</b>	243	61	182	242.76	83	46	37	83.00	154	86	68	133.25	6		6	2.75	486	193	293	461.76	50.0%
Anthropology	11	4	7	11.00	4	2	2	4.00	5	5	0	4.00				0.00	20	11	9	19.00	55.0%
Biology	20	4	16	20.00	9	3	6	9.00	16	6	10	14.00				0.00	45	13	32	43.00	44.4%
Chemistry	13	2	11	13.00	4	1	3	4.00	9	4	5	9.00				0.00	26	7	19	26.00	50.0%
Economics	12	1	11	12.00	3	0	3	3.00	4	2	2	3.75				0.00	19	3	16	18.75	63.2%
English	36	16	20	36.00	10	8	2	10.00	43	27	16	41.00				0.00	89	51	38	87.00	40.4%
Foreign Lang. & Literatures	18	7	11	18.00	6	5	1	6.00	16	12	4	12.50	2		2	1.00	42	24	18	37.50	42.9%
Geography	15	2	13	15.00	7	5	2	7.00	4	3	1	3.25				0.00	26	10	16	25.25	57.7%
Geology	10	2	8	10.00	5	1	4	5.00	2	1	1	2.00				0.00	17	4	13	17.00	58.8%
History	21	3	18	21.00	6	3	3	6.00	7	1	6	5.25				0.00	34	7	27	32.25	61.8%
Mathematics	15	3	12	15.00	2	0	2	2.00	21	13	8	18.50				0.00	38	16	22	35.50	39.5%
Philosophy	13	0	13	13.00	3	2	1	3.00	4	0	4	3.50				0.00	20	2	18	19.50	65.0%
Physics	13	1	12	13.00	3	1	2	3.00	2	0	2	1.25	1		1	0.50	19	2	17	17.75	68.4%
Political Science	12	2	10	12.00	8	6	2	8.00	2	0	2	1.00				0.00	22	8	14	21.00	54.5%
Psychology	19	10	9	18.76	11	7	4	11.00	13	7	6	9.25	2		2	0.75	45	24	21	39.76	42.2%
Sociology	15	4	11	15.00	2	2	0	2.00	6	5	1	5.00	1		1	0.50	24	11	13	22.50	62.5%
<b>Allied Health Sciences</b>	39	17	22	39.00	20	16	4	20.00	29	18	11	20.40	1		1	0.50	89	51	38	79.90	43.8%
<b>Dental Medicine</b>	5	0	5	5.00	2	0	2	2.00	9	4	5	9.00					16	4	12	16.00	
<b>Medicine</b>	151	30	121	150.50	91	31	60	91.00	229	97	132	202.82	3	1	2	1.50	474	159	315	445.82	31.9%
<b>Nursing</b>	18	17	1	17.50	7	7	0	7.00	81	76	5	65.35	2	2		1.00	108	102	6	90.85	16.7%
<b>J.Y. Joyner Library</b>	23	12	11	23.00	14	7	7	14.00	0	0	0	0.00				0.00	37	19	18	37.00	62.2%
<b>William E. Laupus Health Sciences Libr</b>	4	2	2	4.00	2	2	0	2.00	5	5	0	5.00				0.00	11	9	2	11.00	36.4%
<b>Other</b>	4	2	2	4.00	0	0	0	0.00	1	0	1	0.25				0.00	5	2	3	4.25	80.0%
<b>Grand Total</b>	<b>802</b>	<b>267</b>	<b>535</b>	<b>799.94</b>	<b>402</b>	<b>204</b>	<b>198</b>	<b>402.00</b>	<b>777</b>	<b>463</b>	<b>314</b>	<b>623.90</b>	<b>23</b>	<b>5</b>	<b>18</b>	<b>11.25</b>	<b>2,004</b>	<b>939</b>	<b>1,065</b>	<b>1,837.09</b>	<b>40.0%</b>
<b>Percentage of Total</b>	<b>40.0%</b>			<b>43.5%</b>	<b>20.1%</b>			<b>21.9%</b>	<b>38.8%</b>			<b>34.0%</b>	<b>1.1%</b>			<b>0.6%</b>				<b>100.0%</b>	

Source: Personnel Data File, Fall 2011.

Note: Faculty headcount includes BSOM, School of Dental Medicine, and temporary positions; but does not include ROTC faculty, faculty on leave without pay, or faculty serving as administrators.

Note: Retired faculty includes faculty who were tenured or on tenure track, but are now retired or in phased retirement.

**Faculty FTE (Full-Time Equivalent)  
by Unit, Gender, and Full or Part-Time Status**

Unit	Women		Men		Total FTE
	Full-Time FTE	Part-Time FTE	Full-Time FTE	Part-Time FTE	
<b>Business</b>	46.0	1.8	73.0	2.0	<b>122.75</b>
<b>Education</b>	82.0	24.3	43.0	6.0	<b>155.33</b>
<b>Fine Arts &amp; Communication</b>	61.0	4.9	76.0	4.5	<b>146.43</b>
<b>Health &amp; Human Performance</b>	42.0	2.0	46.0	4.8	<b>94.75</b>
<b>Human Ecology</b>	53.0	7.3	31.0	1.5	<b>92.75</b>
<b>Technology &amp; Computer Science</b>	15.0	0.8	62.0	0.8	<b>78.50</b>
<b>Arts and Sciences</b>	168.0	12.5	270.0	11.3	<b>461.76</b>
Anthropology	9.0	1.0	9.0	0.0	<b>19.00</b>
Biology	12.0	0.5	29.0	1.5	<b>43.00</b>
Chemistry	7.0	0.0	19.0	0.0	<b>26.00</b>
Economics	3.0	0.0	15.0	0.8	<b>18.75</b>
English	48.0	1.8	36.0	1.3	<b>87.00</b>
Foreign Languages & Literatures	20.0	1.3	15.0	1.3	<b>37.50</b>
Geography	9.0	0.3	16.0	0.0	<b>25.25</b>
Geology	4.0	0.0	13.0	0.0	<b>17.00</b>
History	7.0	0.0	23.0	2.3	<b>32.25</b>
Mathematics	11.0	2.5	22.0	0.0	<b>35.50</b>
Philosophy	2.0	0.0	17.0	0.5	<b>19.50</b>
Physics	2.0	0.0	15.0	0.8	<b>17.75</b>
Political Science	8.0	0.0	12.0	1.0	<b>21.00</b>
Psychology	18.0	3.3	17.0	1.5	<b>39.76</b>
Sociology	8.0	2.0	12.0	0.5	<b>22.50</b>
<b>Allied Health Sciences</b>	44.0	2.9	30.0	3.0	<b>79.90</b>
<b>Dental Medicine</b>	4.0	0.0	12.0	0.0	<b>16.00</b>
<b>Medicine</b>	129.0	18.4	284.0	14.4	<b>445.82</b>
<b>Nursing</b>	73.0	11.9	6.0	0.0	<b>90.85</b>
<b>J.Y. Joyner Library</b>	19.0	0.0	18.0	0.0	<b>37.00</b>
<b>William E. Laupus Health Sciences Library</b>	9.0	0.0	2.0	0.0	<b>11.00</b>
<b>Other</b>	2.0	0.0	2.0	0.3	<b>4.25</b>
<b>Grand Total</b>	<b>747.0</b>	<b>86.7</b>	<b>955.0</b>	<b>48.4</b>	<b>1837.09</b>
<b>Percentage of Total</b>	<b>40.7%</b>	<b>4.7%</b>	<b>52.0%</b>	<b>2.6%</b>	

Source: Personnel Data File, Fall 2011.

Note: Faculty headcount includes BSOM, School of Dental Medicine, and temporary positions; but does not include ROTC faculty, faculty on leave without pay, or faculty serving as administrators.

Note: Faculty counts are based on home department assignments as recorded in the Personnel Data File, and are calculated in conformance to UNC-GA policy, which assumes that one faculty member does not exceed one full-time equivalent (FTE).

**Longitudinal Profile of Faculty Tenure Status  
(Brody School of Medicine and School of Dental Medicine Excluded)**

Year	Type of Employee	Tenured					On Tenure Track					Not on Tenure Track					Total	
		Full-time		Part-time			Full-time		Part-time			Full-time		Part-time				
		N	% Row FTE	N	FTE	% Row FTE	N	% Row FTE	N	FTE	% Row FTE	N	% Row FTE	N	FTE	% Row FTE		
2011	Faculty	640	46.5%	6	4.4	0.32%	310	22.5%	0	0.0	0.00%	325	23.6%	234	97.6	7.09%	1,515	1,377.0
	Admin.	33	94.5%	1	0.9	2.66%	1	2.86%	0	0.0	0.00%	0	0.0%	0	0.0	0.00%	35	34.9
	<b>Total</b>	<b>673</b>	<b>47.7%</b>	<b>7</b>	<b>5.4</b>	<b>0.38%</b>	<b>311</b>	<b>22.0%</b>	<b>0</b>	<b>0.0</b>	<b>0.00%</b>	<b>325</b>	<b>23.0%</b>	<b>234</b>	<b>97.6</b>	<b>6.91%</b>	<b>1,550</b>	<b>1,412.0</b>
2010	Faculty	630	43.7%	3	1.3	0.09%	347	24.1%	0	0.7	0.05%	355	24.6%	258	108.0	7.49%	1,593	1,442.0
	Admin.	33	100.0%	0	0.0	0.00%	0	0.0%	0	0.0	0.00%	0	0.0%	0	0.0	0.00%	33	33.0
	<b>Total</b>	<b>663</b>	<b>45.0%</b>	<b>3</b>	<b>1.3</b>	<b>0.08%</b>	<b>347</b>	<b>23.5%</b>	<b>0</b>	<b>0.7</b>	<b>0.05%</b>	<b>355</b>	<b>24.1%</b>	<b>258</b>	<b>108.0</b>	<b>7.32%</b>	<b>1,626</b>	<b>1,475.0</b>
2009	Faculty	593	42.3%	3	1.3	0.09%	378	26.9%	0	0.0	0.00%	349	24.9%	207	81.6	5.81%	1,530	1,402.8
	Admin.	36	100.0%	0	0.0	0.00%	0	0.0%	0	0.0	0.00%	0	0.0%	0	0.0	0.00%	36	36.0
	<b>Total</b>	<b>629</b>	<b>43.7%</b>	<b>3</b>	<b>1.3</b>	<b>0.09%</b>	<b>378</b>	<b>26.3%</b>	<b>0</b>	<b>0.0</b>	<b>0.00%</b>	<b>349</b>	<b>24.3%</b>	<b>207</b>	<b>81.6</b>	<b>5.67%</b>	<b>1,566</b>	<b>1,438.8</b>
2008	Faculty	559	38.3%	5	2.0	0.14%	419	28.7%	1	0.0	0.00%	361	24.8%	292	116.6	8.00%	1,637	1,457.6
	Admin.	24	100.0%	0	0.0	0.00%	0	1.0%	0	0.0	0.00%	0	0.0%	0	0.0	0.00%	24	24.0
	<b>Total</b>	<b>583</b>	<b>39.3%</b>	<b>5</b>	<b>2.0</b>	<b>0.14%</b>	<b>419</b>	<b>28.3%</b>	<b>1</b>	<b>0.0</b>	<b>0.00%</b>	<b>361</b>	<b>24.4%</b>	<b>292</b>	<b>116.6</b>	<b>7.87%</b>	<b>1,661</b>	<b>1,481.6</b>
2007	Faculty	514	37.2%	1	0.3	0.02%	393	28.5%	3	1.3	0.09%	361	26.1%	274	111.6	8.08%	1,546	1,381.2
	Admin.	38	95.0%	0	0.0	0.00%	1	1.0%	0	0.0	0.00%	1	2.5%	0	0.0	0.00%	40	40.0
	<b>Total</b>	<b>552</b>	<b>38.8%</b>	<b>1</b>	<b>0.3</b>	<b>0.02%</b>	<b>394</b>	<b>27.7%</b>	<b>3</b>	<b>1.3</b>	<b>0.09%</b>	<b>362</b>	<b>25.5%</b>	<b>274</b>	<b>111.6</b>	<b>7.85%</b>	<b>1,586</b>	<b>1,421.2</b>
2006	Faculty	446	34.3%	6	4.0	0.31%	376	28.9%	8	5.3	0.41%	371	28.5%	253	99.0	7.61%	1,460	1,301.4
	Admin.	55	79.3%	1	0.8	1.21%	3	3.0%	0	0.0	0.00%	10	14.4%	1	0.5	0.72%	70	69.3
	<b>Total</b>	<b>501</b>	<b>36.6%</b>	<b>7</b>	<b>4.9</b>	<b>0.35%</b>	<b>379</b>	<b>27.6%</b>	<b>8</b>	<b>5.3</b>	<b>0.39%</b>	<b>381</b>	<b>27.8%</b>	<b>254</b>	<b>99.5</b>	<b>7.26%</b>	<b>1,530</b>	<b>1,370.7</b>
2005	Faculty	448	37.1%	14	8.1	0.67%	325	26.9%	6	3.7	0.31%	331	27.4%	239	92.1	7.62%	1,363	1,207.9
	Admin.	61	72.7%	2	1.3	1.60%	2	2.4%	0	0.0	0.00%	19	22.6%	1	0.6	0.71%	85	83.9
	<b>Total</b>	<b>509</b>	<b>39.4%</b>	<b>16</b>	<b>9.4</b>	<b>0.73%</b>	<b>327</b>	<b>25.3%</b>	<b>6</b>	<b>3.7</b>	<b>0.29%</b>	<b>350</b>	<b>27.1%</b>	<b>240</b>	<b>92.7</b>	<b>7.17%</b>	<b>1,448</b>	<b>1,291.8</b>
2004	Faculty	440	37.8%	10	5.3	0.45%	317	27.2%	3	1.9	0.16%	322	27.7%	192	78.3	6.72%	1,284	1,164.5
	Admin.	55	70.9%	0	0.0	0.00%	3	3.9%	0	0.0	0.00%	19	24.5%	1	0.6	0.77%	78	77.6
	<b>Total</b>	<b>495</b>	<b>39.9%</b>	<b>10</b>	<b>5.3</b>	<b>0.42%</b>	<b>320</b>	<b>25.8%</b>	<b>3</b>	<b>1.9</b>	<b>0.15%</b>	<b>341</b>	<b>27.5%</b>	<b>193</b>	<b>78.9</b>	<b>6.35%</b>	<b>1,362</b>	<b>1,242.1</b>
2003	Faculty	411	37.4%	17	8.9	0.81%	310	28.2%	5	3.1	0.28%	304	27.7%	156	62.0	5.64%	1,203	1,098.9
	Admin.	60	70.8%	1	0.5	0.59%	3	3.5%	0	0.0	0.00%	19	22.4%	3	2.3	2.70%	86	84.8
	<b>Total</b>	<b>471</b>	<b>39.8%</b>	<b>18</b>	<b>9.4</b>	<b>0.79%</b>	<b>313</b>	<b>26.4%</b>	<b>5</b>	<b>3.1</b>	<b>0.26%</b>	<b>323</b>	<b>27.3%</b>	<b>159</b>	<b>64.3</b>	<b>5.43%</b>	<b>1,289</b>	<b>1,183.7</b>
2002	Faculty	404	39.8%	15	7.8	0.76%	231	22.7%	5	4.1	0.41%	315	31.0%	146	54.4	5.35%	1,116	1,016.3
	Admin.	49	70.4%	1	0.5	0.72%	4	5.8%	0	0.0	0.00%	13	18.7%	5	3.1	4.40%	72	69.6
	<b>Total</b>	<b>453</b>	<b>41.7%</b>	<b>16</b>	<b>8.3</b>	<b>0.76%</b>	<b>235</b>	<b>21.6%</b>	<b>5</b>	<b>4.1</b>	<b>0.38%</b>	<b>328</b>	<b>30.2%</b>	<b>151</b>	<b>57.5</b>	<b>5.29%</b>	<b>1,188</b>	<b>1,085.9</b>

Source: Personnel Data Files, Fall 2002 through Fall 2011; totals may be inexact due to rounding.

Note: Total faculty shown in this table may differ from other IPAR tables due to the inclusion of temporary faculty and faculty in administrative positions. Faculty who meet the following criteria are included: currently employed in an EPA position; coded as Faculty or Administrator with rank of Professor, Associate Professor, Assistant Professor, Instructor, or Lecturer; and have a rank modifier of None, Distinguished, Clinical, Research, Librarian, Visiting, Visiting Distinguished, Visiting Librarian, or Teaching.

Note: Tenured and tenure-track faculty who are on leave-without-pay to work on other projects or grants are included. Not on Tenure Track includes faculty who were tenured or on tenure track but are now retired but still teaching, or are in the phased retirement program. In 2011 the part-time, not on tenure track total includes 23 retired or in the phased retirement program faculty (11.25 FTE) that are retired, or on phased retirement in the Faculty line.

Note: Faculty count excludes BSOM, School of Dental Medicine, and ROTC faculty.

**Longitudinal Profile of Faculty Tenure Status  
(All ECU Units Included)**

Year	Type of Employee	Tenured					On Tenure Track					Not on Tenure Track					Total N FTE	
		Full-time		Part-time			Full-time		Part-time			Full-time		Part-time				
		N	% Row FTE	N	FTE	% Row FTE	N	% Row FTE	N	FTE	% Row FTE	N	% Row FTE	N	FTE	% Row FTE		
2011	Faculty	794	43.2%	9	6.9	0.4%	403	21.9%	0	0.0	0.0%	508	27.6%	292	127.9	7.0%	2,006	1,839.8
	Admin.	40	80.8%	3	2.5	5.0%	1	2.0%	0	0.0	0.0%	6	12.1%	0	0.0	0.0%	50	49.5
	<b>Total</b>	<b>834</b>	<b>44.1%</b>	<b>12</b>	<b>9.4</b>	<b>0.5%</b>	<b>404</b>	<b>21.4%</b>	<b>0</b>	<b>0.0</b>	<b>0.0%</b>	<b>514</b>	<b>27.2%</b>	<b>292</b>	<b>127.9</b>	<b>6.8%</b>	<b>2,056</b>	<b>1,889.3</b>
2010	Faculty	780	41.4%	7	5.5	0.3%	435	23.1%	2	1.6	0.1%	533	28.3%	305	130.2	6.9%	2,062	1,885.3
	Admin.	43	89.6%	0	0.0	0.0%	1	2.1%	0	0.0	0.0%	4	8.3%	0	0.0	0.0%	48	48.0
	<b>Total</b>	<b>823</b>	<b>42.6%</b>	<b>7</b>	<b>5.5</b>	<b>0.3%</b>	<b>436</b>	<b>22.6%</b>	<b>2</b>	<b>1.6</b>	<b>0.1%</b>	<b>537</b>	<b>27.8%</b>	<b>305</b>	<b>130.2</b>	<b>6.7%</b>	<b>2,110</b>	<b>1,933.3</b>
2009	Faculty	746	40.8%	5	3.1	0.2%	459	25.1%	0	0.0	0.0%	514	28.1%	254	104.2	5.7%	1,978	1,826.2
	Admin.	47	97.9%	0	0.0	0.0%	0	0.0%	0	0.0	0.0%	1	2.1%	0	0.0	0.0%	48	48.0
	<b>Total</b>	<b>793</b>	<b>42.3%</b>	<b>5</b>	<b>3.1</b>	<b>0.2%</b>	<b>459</b>	<b>24.5%</b>	<b>0</b>	<b>0.0</b>	<b>0.0%</b>	<b>515</b>	<b>27.5%</b>	<b>254</b>	<b>104.2</b>	<b>5.6%</b>	<b>2,026</b>	<b>1,874.2</b>
2008	Faculty	720	38.4%	10	4.3	0.2%	478	25.5%	1	0.0	0.0%	523	27.9%	350	149.1	8.0%	2,082	1,874.3
	Admin.	29	100.0%	0	0.0	0.0%	0	0.0%	0	0.0	0.0%	0	0.0%	0	0.0	0.0%	29	29.0
	<b>Total</b>	<b>749</b>	<b>39.4%</b>	<b>10</b>	<b>4.3</b>	<b>0.2%</b>	<b>478</b>	<b>25.1%</b>	<b>1</b>	<b>0.0</b>	<b>0.0%</b>	<b>523</b>	<b>27.5%</b>	<b>350</b>	<b>149.1</b>	<b>7.8%</b>	<b>2,111</b>	<b>1,903.3</b>
2007	Faculty	664	37.5%	6	3.5	0.2%	449	25.4%	6	3.9	0.2%	506	28.6%	324	143.3	8.1%	1,955	1,769.7
	Admin.	48	92.3%	0	0.0	0.0%	2	3.8%	0	0.0	0.0%	2	3.8%	0	0.0	0.0%	52	52.0
	<b>Total</b>	<b>712</b>	<b>39.1%</b>	<b>6</b>	<b>3.5</b>	<b>0.2%</b>	<b>451</b>	<b>24.8%</b>	<b>6</b>	<b>3.9</b>	<b>0.2%</b>	<b>508</b>	<b>27.9%</b>	<b>324</b>	<b>143.3</b>	<b>7.9%</b>	<b>2,007</b>	<b>1,821.7</b>
2006	Faculty	571	33.9%	36	25.3	1.5%	434	25.8%	16	10.0	0.6%	507	30.1%	315	135.3	8.0%	1,879	1,682.6
	Admin.	75	80.8%	5	3.3	3.6%	3	3.2%	0	0.0	0.0%	11	11.8%	1	0.5	0.5%	95	92.8
	<b>Total</b>	<b>646</b>	<b>36.4%</b>	<b>41</b>	<b>28.6</b>	<b>1.6%</b>	<b>437</b>	<b>24.6%</b>	<b>16</b>	<b>10.0</b>	<b>0.6%</b>	<b>518</b>	<b>29.2%</b>	<b>316</b>	<b>135.8</b>	<b>7.7%</b>	<b>1,974</b>	<b>1,775.4</b>
2005	Faculty	557	35.2%	39	26.9	1.7%	395	25.0%	19	11.8	0.7%	461	29.2%	299	128.9	8.2%	1,770	1,580.6
	Admin.	80	73.7%	5	2.9	2.7%	3	2.8%	0	0.0	0.0%	22	20.3%	1	0.6	0.6%	111	108.5
	<b>Total</b>	<b>637</b>	<b>37.7%</b>	<b>44</b>	<b>29.8</b>	<b>1.8%</b>	<b>398</b>	<b>23.6%</b>	<b>19</b>	<b>11.8</b>	<b>0.7%</b>	<b>483</b>	<b>28.6%</b>	<b>300</b>	<b>129.5</b>	<b>7.7%</b>	<b>1,881</b>	<b>1,689.1</b>
2004	Faculty	560	36.9%	29	19.5	1.3%	379	25.0%	15	10.8	0.7%	445	29.3%	236	103.1	6.8%	1,664	1,517.3
	Admin.	74	73.8%	2	0.7	0.6%	3	3.0%	0	0.0	0.0%	22	21.9%	1	0.6	0.6%	102	100.3
	<b>Total</b>	<b>634</b>	<b>39.2%</b>	<b>31</b>	<b>20.1</b>	<b>1.2%</b>	<b>382</b>	<b>23.6%</b>	<b>15</b>	<b>10.8</b>	<b>0.7%</b>	<b>467</b>	<b>28.9%</b>	<b>237</b>	<b>103.7</b>	<b>6.4%</b>	<b>1,766</b>	<b>1,617.6</b>
2003	Faculty	528	36.4%	36	23.7	1.6%	381	26.3%	12	7.8	0.5%	420	28.9%	205	90.8	6.3%	1,582	1,451.3
	Admin.	79	73.2%	2	0.6	0.6%	4	3.7%	0	0.0	0.0%	22	20.4%	3	2.3	2.1%	110	107.9
	<b>Total</b>	<b>607</b>	<b>38.9%</b>	<b>38</b>	<b>24.3</b>	<b>1.6%</b>	<b>385</b>	<b>24.7%</b>	<b>12</b>	<b>7.8</b>	<b>0.5%</b>	<b>442</b>	<b>28.3%</b>	<b>208</b>	<b>93.1</b>	<b>6.0%</b>	<b>1,692</b>	<b>1,559.2</b>
2002	Faculty	524	38.1%	26	14.4	1.0%	311	22.6%	14	11.4	0.8%	431	31.3%	196	84.3	6.1%	1,502	1,376.1
	Admin.	71	68.2%	4	2.5	2.4%	4	3.8%	0	0.0	0.0%	23	22.1%	6	3.7	3.5%	108	104.1
	<b>Total</b>	<b>595</b>	<b>40.2%</b>	<b>30</b>	<b>16.8</b>	<b>1.1%</b>	<b>315</b>	<b>21.3%</b>	<b>14</b>	<b>11.4</b>	<b>0.8%</b>	<b>454</b>	<b>30.7%</b>	<b>202</b>	<b>87.9</b>	<b>5.9%</b>	<b>1,610</b>	<b>1,480.2</b>

Source: Personnel Data Files, Fall 2002 through Fall 2011; totals may be inexact due to rounding.

Note: Total faculty shown in this table may differ from other IPAR tables due to the inclusion of temporary faculty and faculty in administrative positions. Faculty who meet the following criteria are included: currently employed in an EPA position; coded as Faculty or Administrator with rank of Professor, Associate Professor, Assistant Professor, Instructor, or Lecturer; and have a rank modifier of None, Distinguished, Clinical, Research, Librarian, Visiting, Visiting Distinguished, Visiting Librarian, or Teaching.

Note: Tenured and tenure-track faculty who are on leave-without-pay to work on other projects or grants are included. Not on Tenure Track includes faculty who were tenured or on tenure track but are now retired but still teaching, or are in the phased retirement program. In 2011 the part-time, not on tenure track total includes 23 retired or in the phased retirement program faculty (11.25 FTE) that are retired, or on phased retirement in the Faculty line.

Note: Faculty count includes BSOM, School of Dental Medicine, and temporary employees but excludes ROTC faculty.

**Tenure Status of Permanent and Temporary Faculty by Unit  
Showing Split Appointments**

Unit	Type of Employee	Tenured						On Tenure Track						Not on Tenure Track						Total	
		Full-time			Part-time			Full-time			Part-time			Full-time			Part-time				
		N	FTE	% Row FTE	N	FTE	% Row FTE	N	FTE	% Row FTE	N	FTE	% Row FTE	N	FTE	% Row FTE	N	FTE	% Row FTE		
Business	Faculty	51	51.00	41.5%	1	0.75	0.6%	34	34.00	27.7%	0	0.00	0.0%	34	34.00	27.7%	8	3.00	2.4%	128	122.75
	Admin.	3	3.00	100.0%	0	0.00	0.0%	0	0.00	0.0%	0	0.00	0.0%	0	0.00	0.0%	0	0.00	0.0%	3	3.00
	<b>Total</b>	<b>54</b>	<b>54.00</b>	<b>42.9%</b>	<b>1</b>	<b>0.75</b>	<b>0.6%</b>	<b>34</b>	<b>34.00</b>	<b>27.0%</b>	<b>0</b>	<b>0.00</b>	<b>0.0%</b>	<b>34</b>	<b>34.00</b>	<b>27.0%</b>	<b>8</b>	<b>3.00</b>	<b>2.4%</b>	<b>131</b>	<b>125.75</b>
Education	Faculty	68	68.10	43.8%	0	0.00	0.0%	36	36.00	23.2%	0	0.00	0.0%	21	21.00	13.5%	77	30.33	19.5%	202	155.43
	Admin.	2	2.00	100.0%	0	0.00	0.0%	0	0.00	0.0%	0	0.00	0.0%	0	0.00	0.0%	0	0.00	0.0%	2	2.00
	<b>Total</b>	<b>70</b>	<b>70.10</b>	<b>44.5%</b>	<b>0</b>	<b>0.00</b>	<b>0.0%</b>	<b>36</b>	<b>36.00</b>	<b>22.9%</b>	<b>0</b>	<b>0.00</b>	<b>0.0%</b>	<b>21</b>	<b>21.00</b>	<b>13.3%</b>	<b>77</b>	<b>30.33</b>	<b>19.3%</b>	<b>204</b>	<b>157.43</b>
Fine Arts & Communication	Faculty	76	76.00	51.9%	2	1.68	1.1%	40	40.00	27.3%	0	0.00	0.0%	21	21.00	14.3%	18	7.75	5.3%	157	146.43
	Admin.	4	4.00	100.0%	0	0.00	0.0%	0	0.00	0.0%	0	0.00	0.0%	0	0.00	0.0%	0	0.00	0.0%	4	4.00
	<b>Total</b>	<b>80</b>	<b>80.00</b>	<b>53.2%</b>	<b>2</b>	<b>1.68</b>	<b>1.1%</b>	<b>40</b>	<b>40.00</b>	<b>26.6%</b>	<b>0</b>	<b>0.00</b>	<b>0.0%</b>	<b>21</b>	<b>21.00</b>	<b>14.0%</b>	<b>18</b>	<b>7.75</b>	<b>5.2%</b>	<b>161</b>	<b>150.43</b>
Health & Human Performance	Faculty	37	36.51	39.0%	0	0.00	0.0%	24	23.26	24.9%	0	0.00	0.0%	27	27.00	28.9%	19	6.75	7.2%	107	93.52
	Admin.	1	1.00	100.0%	0	0.00	0.0%	0	0.00	0.0%	0	0.00	0.0%	0	0.00	0.0%	0	0.00	0.0%	1	1.00
	<b>Total</b>	<b>38</b>	<b>37.51</b>	<b>39.7%</b>	<b>0</b>	<b>0.00</b>	<b>0.0%</b>	<b>24</b>	<b>23.26</b>	<b>24.6%</b>	<b>0</b>	<b>0.00</b>	<b>0.0%</b>	<b>27</b>	<b>27.00</b>	<b>28.6%</b>	<b>19</b>	<b>6.75</b>	<b>7.1%</b>	<b>108</b>	<b>94.52</b>
Human Ecology	Faculty	44	43.90	46.9%	1	0.75	0.8%	28	28.00	29.9%	0	0.00	0.0%	13	13.00	13.9%	19	8.00	8.5%	105	93.65
	Admin.	3	3.00	100.0%	0	0.00	0.0%	0	0.00	0.0%	0	0.00	0.0%	0	0.00	0.0%	0	0.00	0.0%	3	3.00
	<b>Total</b>	<b>47</b>	<b>46.90</b>	<b>48.5%</b>	<b>1</b>	<b>0.75</b>	<b>0.8%</b>	<b>28</b>	<b>28.00</b>	<b>29.0%</b>	<b>0</b>	<b>0.00</b>	<b>0.0%</b>	<b>13</b>	<b>13.00</b>	<b>13.5%</b>	<b>19</b>	<b>8.00</b>	<b>8.3%</b>	<b>108</b>	<b>96.65</b>
Technology & Computer Science	Faculty	35	35.00	44.6%	0	0.00	0.0%	22	22.00	28.0%	0	0.00	0.0%	20	20.00	25.5%	3	1.50	1.9%	80	78.50
	Admin.	1	1.00	100.0%	0	0.00	0.0%	0	0.00	0.0%	0	0.00	0.0%	0	0.00	0.0%	0	0.00	0.0%	1	1.00
	<b>Total</b>	<b>36</b>	<b>36.00</b>	<b>45.3%</b>	<b>0</b>	<b>0.00</b>	<b>0.0%</b>	<b>22</b>	<b>22.00</b>	<b>27.7%</b>	<b>0</b>	<b>0.00</b>	<b>0.0%</b>	<b>20</b>	<b>20.00</b>	<b>25.2%</b>	<b>3</b>	<b>1.50</b>	<b>1.9%</b>	<b>81</b>	<b>79.50</b>
Allied Health Sciences	Faculty	39	37.75	48.0%	0	0.00	0.0%	20	20.00	25.4%	0	0.00	0.0%	15	15.00	19.1%	15	5.90	7.5%	89	78.65
	Admin.	2	2.00	100.0%	0	0.00	0.0%	0	0.00	0.0%	0	0.00	0.0%	0	0.00	0.0%	0	0.00	0.0%	2	2.00
	<b>Total</b>	<b>41</b>	<b>39.75</b>	<b>49.3%</b>	<b>0</b>	<b>0.00</b>	<b>0.0%</b>	<b>20</b>	<b>20.00</b>	<b>24.8%</b>	<b>0</b>	<b>0.00</b>	<b>0.0%</b>	<b>15</b>	<b>15.00</b>	<b>18.6%</b>	<b>15</b>	<b>5.90</b>	<b>7.3%</b>	<b>91</b>	<b>80.65</b>
Dental Medicine	Faculty	5	5.00	31.3%	0	0.00	0.0%	2	2.00	12.5%	0	0.00	0.0%	9	9.00	56.3%	0	0.00	0.0%	16	16.00
	Admin.	1	1.00	20.0%	0	0.00	0.0%	1	1.00	20.0%	0	0.00	0.0%	3	3.00	60.0%	0	0.00	0.0%	5	5.00
	<b>Total</b>	<b>6</b>	<b>6.00</b>	<b>28.6%</b>	<b>0</b>	<b>0.00</b>	<b>0.0%</b>	<b>3</b>	<b>3.00</b>	<b>14.3%</b>	<b>0</b>	<b>0.00</b>	<b>0.0%</b>	<b>12</b>	<b>12.00</b>	<b>57.1%</b>	<b>0</b>	<b>0.00</b>	<b>0.0%</b>	<b>21</b>	<b>21.00</b>
Medicine	Faculty	149	150.04	33.6%	3	2.50	0.6%	91	89.95	20.1%	0	0.00	0.0%	174	173.90	39.0%	58	30.07	6.7%	475	446.46
	Admin.	6	6.00	62.8%	2	1.55	16.2%	0	0.00	0.0%	0	0.00	0.0%	2	2.00	20.9%	0	0.00	0.0%	10	9.55
	<b>Total</b>	<b>155</b>	<b>156.04</b>	<b>34.2%</b>	<b>5</b>	<b>4.05</b>	<b>0.9%</b>	<b>91</b>	<b>89.95</b>	<b>19.7%</b>	<b>0</b>	<b>0.00</b>	<b>0.0%</b>	<b>176</b>	<b>175.90</b>	<b>38.6%</b>	<b>58</b>	<b>30.07</b>	<b>6.6%</b>	<b>485</b>	<b>456.01</b>
Nursing	Faculty	17	17.00	18.7%	1	0.50	0.6%	7	7.00	7.7%	0	0.00	0.0%	55	55.00	60.5%	28	11.35	12.5%	108	90.85
	Admin.	3	3.00	100.0%	0	0.00	0.0%	0	0.00	0.0%	0	0.00	0.0%	0	0.00	0.0%	0	0.00	0.0%	3	3.00
	<b>Total</b>	<b>20</b>	<b>20.00</b>	<b>21.3%</b>	<b>1</b>	<b>0.50</b>	<b>0.5%</b>	<b>7</b>	<b>7.00</b>	<b>7.5%</b>	<b>0</b>	<b>0.00</b>	<b>0.0%</b>	<b>55</b>	<b>55.00</b>	<b>58.6%</b>	<b>28</b>	<b>11.35</b>	<b>12.1%</b>	<b>111</b>	<b>93.85</b>

**Tenure Status of Permanent and Temporary Faculty by Unit  
Showing Split Appointments**

Unit	Type of Employee	Tenured						On Tenure Track						Not on Tenure Track						Total	
		Full-time			Part-time			Full-time			Part-time			Full-time			Part-time				
		N	FTE	% Row FTE	N	FTE	% Row FTE	N	FTE	% Row FTE	N	FTE	% Row FTE	N	FTE	% Row FTE	N	FTE	% Row FTE		
<b>Arts &amp; Sciences</b>	Faculty	0	0.00	0.0%	0	0.00	0.0%	0	0.00	0.0%	0	0.00	0.0%	0	0.00	0.0%	0	0.00	0.0%	0	0.00
	Admin.	2	2.00	100.0%	0	0.00	0.0%	0	0.00	0.0%	0	0.00	0.0%	0	0.00	0.0%	0	0.00	0.0%	0	0.00
	<b>Total</b>	<b>2</b>	<b>2.00</b>	<b>100.0%</b>	<b>0</b>	<b>0.00</b>	<b>0.0%</b>	<b>0</b>	<b>0.00</b>	<b>0.0%</b>	<b>0</b>	<b>0.00</b>	<b>0.0%</b>	<b>0</b>	<b>0.00</b>	<b>0.0%</b>	<b>0</b>	<b>0.00</b>	<b>0.0%</b>	<b>2</b>	<b>2.00</b>
<b>Anthropology</b>	Faculty	11	10.50	56.8%	0	0.00	0.0%	4	4.00	21.6%	0	0.00	0.0%	3	3.00	16.2%	2	1.00	5.4%	20	18.50
	Admin.	0	0.00	0.0%	0	0.00	0.0%	0	0.00	0.0%	0	0.00	0.0%	0	0.00	0.0%	0	0.00	0.0%	0	0.00
	<b>Total</b>	<b>11</b>	<b>10.50</b>	<b>56.8%</b>	<b>0</b>	<b>0.00</b>	<b>0.0%</b>	<b>4</b>	<b>4.00</b>	<b>21.6%</b>	<b>0</b>	<b>0.00</b>	<b>0.0%</b>	<b>3</b>	<b>3.00</b>	<b>16.2%</b>	<b>2</b>	<b>1.00</b>	<b>5.4%</b>	<b>20</b>	<b>18.50</b>
<b>Biology</b>	Faculty	20	18.00	44.2%	0	0.00	0.0%	9	8.50	20.9%	0	0.00	0.0%	12	12.00	29.4%	4	2.25	5.5%	45	40.75
	Admin.	0	0.00	0.0%	0	0.00	0.0%	0	0.00	0.0%	0	0.00	0.0%	0	0.00	0.0%	0	0.00	0.0%	0	0.00
	<b>Total</b>	<b>20</b>	<b>18.00</b>	<b>44.2%</b>	<b>0</b>	<b>0.00</b>	<b>0.0%</b>	<b>9</b>	<b>8.50</b>	<b>20.9%</b>	<b>0</b>	<b>0.00</b>	<b>0.0%</b>	<b>12</b>	<b>12.00</b>	<b>29.4%</b>	<b>4</b>	<b>2.25</b>	<b>5.5%</b>	<b>45</b>	<b>40.75</b>
<b>Chemistry</b>	Faculty	13	13.00	50.0%	0	0.00	0.0%	4	4.00	15.4%	0	0.00	0.0%	9	9.00	34.6%	0	0.00	0.0%	26	26.00
	Admin.	0	0.00	0.0%	0	0.00	0.0%	0	0.00	0.0%	0	0.00	0.0%	0	0.00	0.0%	0	0.00	0.0%	0	0.00
	<b>Total</b>	<b>13</b>	<b>13.00</b>	<b>50.0%</b>	<b>0</b>	<b>0.00</b>	<b>0.0%</b>	<b>4</b>	<b>4.00</b>	<b>15.4%</b>	<b>0</b>	<b>0.00</b>	<b>0.0%</b>	<b>9</b>	<b>9.00</b>	<b>34.6%</b>	<b>0</b>	<b>0.00</b>	<b>0.0%</b>	<b>26</b>	<b>26.00</b>
<b>Economics</b>	Faculty	12	11.50	63.0%	0	0.00	0.0%	3	3.00	16.4%	0	0.00	0.0%	3	3.00	16.4%	1	0.75	4.1%	19	18.25
	Admin.	0	0.00	0.0%	0	0.00	0.0%	0	0.00	0.0%	0	0.00	0.0%	0	0.00	0.0%	0	0.00	0.0%	0	0.00
	<b>Total</b>	<b>12</b>	<b>11.50</b>	<b>63.0%</b>	<b>0</b>	<b>0.00</b>	<b>0.0%</b>	<b>3</b>	<b>3.00</b>	<b>16.4%</b>	<b>0</b>	<b>0.00</b>	<b>0.0%</b>	<b>3</b>	<b>3.00</b>	<b>16.4%</b>	<b>1</b>	<b>0.75</b>	<b>4.1%</b>	<b>19</b>	<b>18.25</b>
<b>English</b>	Faculty	36	36.00	41.4%	0	0.00	0.0%	10	10.00	11.5%	0	0.00	0.0%	38	38.00	43.7%	5	3.00	3.4%	89	87.00
	Admin.	0	0.00	0.0%	0	0.00	0.0%	0	0.00	0.0%	0	0.00	0.0%	0	0.00	0.0%	0	0.00	0.0%	0	0.00
	<b>Total</b>	<b>36</b>	<b>36.00</b>	<b>41.4%</b>	<b>0</b>	<b>0.00</b>	<b>0.0%</b>	<b>10</b>	<b>10.00</b>	<b>11.5%</b>	<b>0</b>	<b>0.00</b>	<b>0.0%</b>	<b>38</b>	<b>38.00</b>	<b>43.7%</b>	<b>5</b>	<b>3.00</b>	<b>3.4%</b>	<b>89</b>	<b>87.00</b>
<b>Foreign Languages &amp; Literatures</b>	Faculty	18	18.00	48.0%	0	0.00	0.0%	6	6.00	16.0%	0	0.00	0.0%	11	11.00	29.3%	7	2.50	6.7%	42	37.50
	Admin.	0	0.00	0.0%	0	0.00	0.0%	0	0.00	0.0%	0	0.00	0.0%	0	0.00	0.0%	0	0.00	0.0%	0	0.00
	<b>Total</b>	<b>18</b>	<b>18.00</b>	<b>48.0%</b>	<b>0</b>	<b>0.00</b>	<b>0.0%</b>	<b>6</b>	<b>6.00</b>	<b>16.0%</b>	<b>0</b>	<b>0.00</b>	<b>0.0%</b>	<b>11</b>	<b>11.00</b>	<b>29.3%</b>	<b>7</b>	<b>2.50</b>	<b>6.7%</b>	<b>42</b>	<b>37.50</b>
<b>Geography</b>	Faculty	15	14.50	57.4%	0	0.00	0.0%	7	6.50	25.7%	0	0.00	0.0%	4	4.00	15.8%	1	0.25	1.0%	27	25.25
	Admin.	0	0.00	0.0%	0	0.00	0.0%	0	0.00	0.0%	0	0.00	0.0%	0	0.00	0.0%	0	0.00	0.0%	0	0.00
	<b>Total</b>	<b>15</b>	<b>14.50</b>	<b>57.4%</b>	<b>0</b>	<b>0.00</b>	<b>0.0%</b>	<b>7</b>	<b>6.50</b>	<b>25.7%</b>	<b>0</b>	<b>0.00</b>	<b>0.0%</b>	<b>4</b>	<b>4.00</b>	<b>15.8%</b>	<b>1</b>	<b>0.25</b>	<b>1.0%</b>	<b>27</b>	<b>25.25</b>
<b>Geological Sciences</b>	Faculty	10	9.50	57.6%	0	0.00	0.0%	5	5.00	30.3%	0	0.00	0.0%	2	2.00	12.1%	0	0.00	0.0%	17	16.50
	Admin.	0	0.00	0.0%	0	0.00	0.0%	0	0.00	0.0%	0	0.00	0.0%	0	0.00	0.0%	0	0.00	0.0%	0	0.00
	<b>Total</b>	<b>10</b>	<b>9.50</b>	<b>57.6%</b>	<b>0</b>	<b>0.00</b>	<b>0.0%</b>	<b>5</b>	<b>5.00</b>	<b>30.3%</b>	<b>0</b>	<b>0.00</b>	<b>0.0%</b>	<b>2</b>	<b>2.00</b>	<b>12.1%</b>	<b>0</b>	<b>0.00</b>	<b>0.0%</b>	<b>17</b>	<b>16.50</b>
<b>History</b>	Faculty	21	21.00	65.1%	0	0.00	0.0%	6	6.00	18.6%	0	0.00	0.0%	3	3.00	9.3%	4	2.25	7.0%	34	32.25
	Admin.	0	0.00	0.0%	0	0.00	0.0%	0	0.00	0.0%	0	0.00	0.0%	0	0.00	0.0%	0	0.00	0.0%	0	0.00
	<b>Total</b>	<b>21</b>	<b>21.00</b>	<b>65.1%</b>	<b>0</b>	<b>0.00</b>	<b>0.0%</b>	<b>6</b>	<b>6.00</b>	<b>18.6%</b>	<b>0</b>	<b>0.00</b>	<b>0.0%</b>	<b>3</b>	<b>3.00</b>	<b>9.3%</b>	<b>4</b>	<b>2.25</b>	<b>7.0%</b>	<b>34</b>	<b>32.25</b>
<b>Mathematics</b>	Faculty	15	15.00	42.3%	0	0.00	0.0%	2	2.00	5.6%	0	0.00	0.0%	16	16.00	45.1%	5	2.50	7.0%	38	35.50
	Admin.	0	0.00	0.0%	0	0.00	0.0%	0	0.00	0.0%	0	0.00	0.0%	0	0.00	0.0%	0	0.00	0.0%	0	0.00
	<b>Total</b>	<b>15</b>	<b>15.00</b>	<b>42.3%</b>	<b>0</b>	<b>0.00</b>	<b>0.0%</b>	<b>2</b>	<b>2.00</b>	<b>5.6%</b>	<b>0</b>	<b>0.00</b>	<b>0.0%</b>	<b>16</b>	<b>16.00</b>	<b>45.1%</b>	<b>5</b>	<b>2.50</b>	<b>7.0%</b>	<b>38</b>	<b>35.50</b>

**Tenure Status of Permanent and Temporary Faculty by Unit  
Showing Split Appointments**

Unit	Type of Employee	Tenured						On Tenure Track						Not on Tenure Track						Total	
		Full-time			Part-time			Full-time			Part-time			Full-time			Part-time				
		N	FTE	% Row FTE	N	FTE	% Row FTE	N	FTE	% Row FTE	N	FTE	% Row FTE	N	FTE	% Row FTE	N	FTE	% Row FTE		
<i>Philosophy</i>	Faculty	13	13.00	66.3%	0	0.00	0.0%	3	3.00	15.3%	0	0.00	0.0%	3	3.00	15.3%	1	0.60	3.1%	20	19.60
	Admin.	0	0.00	0.0%	0	0.00	0.0%	0	0.00	0.0%	0	0.00	0.0%	0	0.00	0.0%	0	0.00	0.0%	0	0.00
	<b>Total</b>	<b>13</b>	<b>13.00</b>	<b>66.3%</b>	<b>0</b>	<b>0.00</b>	<b>0.0%</b>	<b>3</b>	<b>3.00</b>	<b>15.3%</b>	<b>0</b>	<b>0.00</b>	<b>0.0%</b>	<b>3</b>	<b>3.00</b>	<b>15.3%</b>	<b>1</b>	<b>0.60</b>	<b>3.1%</b>	<b>20</b>	<b>19.60</b>
<i>Physics</i>	Faculty	13	13.00	70.8%	0	0.00	0.0%	3	3.60	19.6%	0	0.00	0.0%	1	1.00	5.4%	2	0.75	4.1%	19	18.35
	Admin.	0	0.00	0.0%	0	0.00	0.0%	0	0.00	0.0%	0	0.00	0.0%	0	0.00	0.0%	0	0.00	0.0%	0	0.00
	<b>Total</b>	<b>13</b>	<b>13.00</b>	<b>70.8%</b>	<b>0</b>	<b>0.00</b>	<b>0.0%</b>	<b>3</b>	<b>3.60</b>	<b>19.6%</b>	<b>0</b>	<b>0.00</b>	<b>0.0%</b>	<b>1</b>	<b>1.00</b>	<b>5.4%</b>	<b>2</b>	<b>0.75</b>	<b>4.1%</b>	<b>19</b>	<b>18.35</b>
<i>Political Science</i>	Faculty	12	12.00	57.1%	0	0.00	0.0%	8	8.00	38.1%	0	0.00	0.0%	0	0.00	0.0%	2	1.00	4.8%	22	21.00
	Admin.	0	0.00	0.0%	0	0.00	0.0%	0	0.00	0.0%	0	0.00	0.0%	0	0.00	0.0%	0	0.00	0.0%	0	0.00
	<b>Total</b>	<b>12</b>	<b>12.00</b>	<b>57.1%</b>	<b>0</b>	<b>0.00</b>	<b>0.0%</b>	<b>8</b>	<b>8.00</b>	<b>38.1%</b>	<b>0</b>	<b>0.00</b>	<b>0.0%</b>	<b>0</b>	<b>0.00</b>	<b>0.0%</b>	<b>2</b>	<b>1.00</b>	<b>4.8%</b>	<b>22</b>	<b>21.00</b>
<i>Psychology</i>	Faculty	18	17.75	45.5%	1	0.76	1.9%	11	10.50	26.9%	0	0.00	0.0%	6	6.00	15.4%	9	4.00	10.3%	45	39.01
	Admin.	0	0.00	0.0%	0	0.00	0.0%	0	0.00	0.0%	0	0.00	0.0%	0	0.00	0.0%	0	0.00	0.0%	0	0.00
	<b>Total</b>	<b>18</b>	<b>17.75</b>	<b>45.5%</b>	<b>1</b>	<b>0.76</b>	<b>1.9%</b>	<b>11</b>	<b>10.50</b>	<b>26.9%</b>	<b>0</b>	<b>0.00</b>	<b>0.0%</b>	<b>6</b>	<b>6.00</b>	<b>15.4%</b>	<b>9</b>	<b>4.00</b>	<b>10.3%</b>	<b>45</b>	<b>39.01</b>
<i>Sociology</i>	Faculty	15	14.80	66.4%	0	0.00	0.0%	2	2.00	9.0%	0	0.00	0.0%	3	3.00	13.5%	4	2.50	11.2%	24	22.30
	Admin.	0	0.00	0.0%	0	0.00	0.0%	0	0.00	0.0%	0	0.00	0.0%	0	0.00	0.0%	0	0.00	0.0%	0	0.00
	<b>Total</b>	<b>15</b>	<b>14.80</b>	<b>66.4%</b>	<b>0</b>	<b>0.00</b>	<b>0.0%</b>	<b>2</b>	<b>2.00</b>	<b>9.0%</b>	<b>0</b>	<b>0.00</b>	<b>0.0%</b>	<b>3</b>	<b>3.00</b>	<b>13.5%</b>	<b>4</b>	<b>2.50</b>	<b>11.2%</b>	<b>24</b>	<b>22.30</b>
<b>J.Y. Joyner Library</b>	Faculty	23	23.00	62.2%	0	0.00	0.0%	14	14.00	37.8%	0	0.00	0.0%	0	0.00	0.0%	0	0.00	0.0%	37	37.00
	Admin.	1	1.00	100.0%	0	0.00	0.0%	0	0.00	0.0%	0	0.00	0.0%	0	0.00	0.0%	0	0.00	0.0%	1	1.00
	<b>Total</b>	<b>24</b>	<b>24.00</b>	<b>63.2%</b>	<b>0</b>	<b>0.00</b>	<b>0.0%</b>	<b>14</b>	<b>14.00</b>	<b>36.8%</b>	<b>0</b>	<b>0.00</b>	<b>0.0%</b>	<b>0</b>	<b>0.00</b>	<b>0.0%</b>	<b>0</b>	<b>0.00</b>	<b>0.0%</b>	<b>38</b>	<b>38.00</b>
<b>William E. Laupus Health Sciences Library</b>	Faculty	4	4.00	36.4%	0	0.00	0.0%	2	2.00	18.2%	0	0.00	0.0%	5	5.00	45.5%	0	0.00	0.0%	11	11.00
	Admin.	1	1.00	100.0%	0	0.00	0.0%	0	0.00	0.0%	0	0.00	0.0%	0	0.00	0.0%	0	0.00	0.0%	1	1.00
	<b>Total</b>	<b>5</b>	<b>5.00</b>	<b>41.7%</b>	<b>0</b>	<b>0.00</b>	<b>0.0%</b>	<b>2</b>	<b>2.00</b>	<b>16.7%</b>	<b>0</b>	<b>0.00</b>	<b>0.0%</b>	<b>5</b>	<b>5.00</b>	<b>41.7%</b>	<b>0</b>	<b>0.00</b>	<b>0.0%</b>	<b>12</b>	<b>12.00</b>
<b>Other</b>	Faculty	4	9.15	77.3%	0	0.00	0.0%	0	2.69	22.7%	0	0.00	0.0%	0	0.00	0.0%	0	0.00	0.0%	4	11.84
	Admin.	10	10.00	83.8%	1	0.93	7.8%	0	0.00	0.0%	0	0.00	0.0%	1	1.00	8.4%	0	0.00	0.0%	12	11.93
	<b>Total</b>	<b>14</b>	<b>19.15</b>	<b>80.6%</b>	<b>1</b>	<b>0.93</b>	<b>3.9%</b>	<b>0</b>	<b>2.69</b>	<b>11.3%</b>	<b>0</b>	<b>0.00</b>	<b>0.0%</b>	<b>1</b>	<b>1.00</b>	<b>4.2%</b>	<b>0</b>	<b>0.00</b>	<b>0.0%</b>	<b>16</b>	<b>23.77</b>
<b>All Units</b>	<b>Faculty</b>	<b>794</b>	<b>794</b>	<b>43.2%</b>	<b>9</b>	<b>6.9</b>	<b>0.4%</b>	<b>403</b>	<b>403</b>	<b>21.9%</b>	<b>0</b>	<b>0.0</b>	<b>0.0%</b>	<b>508</b>	<b>508</b>	<b>27.6%</b>	<b>292</b>	<b>128.0</b>	<b>7.0%</b>	<b>2006</b>	<b>1839.84</b>
	<b>Admin.</b>	<b>40</b>	<b>40</b>	<b>80.8%</b>	<b>3</b>	<b>2.5</b>	<b>5.0%</b>	<b>1</b>	<b>1</b>	<b>2.0%</b>	<b>0</b>	<b>0.0</b>	<b>0.0%</b>	<b>6</b>	<b>6</b>	<b>12.1%</b>	<b>0</b>	<b>0.0</b>	<b>0.0%</b>	<b>50</b>	<b>49.48</b>
	<b>Total</b>	<b>834</b>	<b>834</b>	<b>44.1%</b>	<b>12</b>	<b>9.4</b>	<b>0.5%</b>	<b>404</b>	<b>404</b>	<b>21.4%</b>	<b>0</b>	<b>0.0</b>	<b>0.0%</b>	<b>514</b>	<b>514</b>	<b>27.2%</b>	<b>292</b>	<b>128.0</b>	<b>6.8%</b>	<b>2,056</b>	<b>1,889.32</b>

Source: Personnel Data Files, Fall 2011; totals may be inexact due to rounding.

Note: Total faculty shown in this table may differ from other IPAR tables due to the inclusion of temporary faculty and faculty in administrative positions. Faculty who meet the following criteria are included: currently employed in an EPA position; coded as Faculty or Administrator with rank of Professor, Associate Professor, Assistant Professor, Instructor, or Lecturer; and have a rank modifier database value of None, Distinguished, Clinical, Research, Librarian, Visiting, Visiting Distinguished, Visiting Librarian, or Teaching.

Note: Tenured and tenure-track faculty who are on leave-without-pay to work on other projects or grants are included. Not on Tenure Track includes faculty who were tenured or on tenure track but are now retired but still teaching, or are in the phased retirement program. In 2009 the part-time, not on tenure track total includes 23 faculty (11.00 FTE) that are retired, or on phased retirement in the Faculty line.

Note: Faculty count includes BSOM and School of Dental Medicine but excludes ROTC faculty, and is based on home department assignment as recorded in the Personnel Data File.



**Average Salary History for Full-Time 9-10 Month  
AAUP Faculty (Brody School of Medicine and School of Dental Medicine Excluded)**

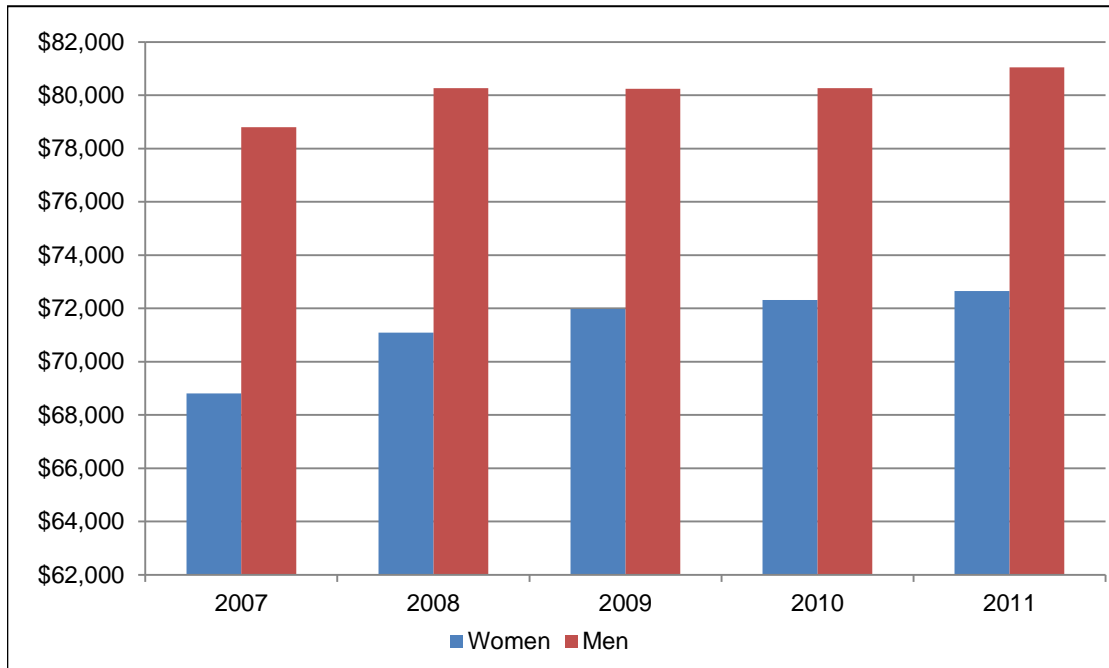

Rank	2007	2008	2009	2010	2011
<b>Professor</b>					
Women	\$88,943	\$92,835	\$92,613	\$91,606	\$92,046
Men	\$94,719	\$97,337	\$97,043	\$97,088	\$96,935
<b>Average</b>	<b>\$93,510</b>	<b>\$96,680</b>	<b>\$96,022</b>	<b>\$95,772</b>	<b>\$95,723</b>
<b>Associate Professor</b>					
Women	\$70,110	\$73,286	\$74,065	\$73,836	\$73,783
Men	\$75,320	\$77,494	\$75,962	\$75,970	\$75,617
<b>Average</b>	<b>\$73,388</b>	<b>\$76,187</b>	<b>\$75,179</b>	<b>\$75,081</b>	<b>\$74,849</b>
<b>Assistant Professor</b>					
Women	\$63,080	\$64,999	\$64,400	\$64,939	\$64,977
Men	\$67,462	\$69,748	\$68,410	\$68,146	\$68,883
<b>Average</b>	<b>\$65,474</b>	<b>\$67,313</b>	<b>\$66,277</b>	<b>\$66,418</b>	<b>\$66,673</b>
<b>Instructor</b>					
Women	\$50,740	\$57,344	\$61,450	\$45,772	\$50,931
Men	\$60,558	\$57,826	\$61,583	\$70,667	\$82,250
<b>Average</b>	<b>\$55,649</b>	<b>\$57,010</b>	<b>\$61,500</b>	<b>\$58,219</b>	<b>\$66,590</b>
<b>Four Ranks Combined</b>					
<b>Women</b>	<b>\$68,810</b>	<b>\$71,095</b>	<b>\$71,973</b>	<b>\$72,316</b>	<b>\$72,648</b>
<b>Men</b>	<b>\$78,803</b>	<b>\$80,270</b>	<b>\$80,248</b>	<b>\$80,271</b>	<b>\$81,044</b>
<b>Average</b>	<b>\$74,615</b>	<b>\$77,152</b>	<b>\$76,824</b>	<b>\$77,204</b>	<b>\$77,508</b>

Source: UNC-GA ECU AAUP Report 2007-101.

Note: AAUP (American Association of University Professors) Faculty excludes BSOM and School of Dental Medicine

Note: "All Ranks Combined" does not include lecturers or other faculty.

**Average Salaries of Permanent Faculty  
(Brody School of Medicine and School of Dental Medicine Excluded)**

Rank	Non Resident Alien	Unknown	Hispanic of any race	American Indian or Alaska Native	Asian	Black or African American	Native Hawaiian or Other Pacific	White	Two or more races	All
<b>Professor</b>										
Women	---	---	---	---	---	---	---	\$92,020	---	<b>\$92,792</b>
Men	---	\$102,133	---	---	\$82,302	\$100,511	---	\$96,698	---	<b>\$96,540</b>
<b>Average</b>	---	<b>\$103,135</b>	---	---	<b>\$82,302</b>	<b>\$98,873</b>	---	<b>\$95,534</b>	---	<b>\$95,614</b>
<b>Associate Professor</b>										
Women	---	---	---	---	\$67,960	---	---	\$73,338	---	<b>\$73,275</b>
Men	---	---	\$68,099	---	\$79,359	\$75,908	---	\$75,440	---	<b>\$75,195</b>
<b>Average</b>	<b>\$68,344</b>	---	<b>\$69,573</b>	---	<b>\$75,413</b>	<b>\$75,917</b>	---	<b>\$74,522</b>	---	<b>\$74,383</b>
<b>Assistant Professor</b>										
Women	\$66,512	\$68,088	---	---	\$56,782	\$73,000	---	\$61,446	---	<b>\$63,472</b>
Men	\$68,517	\$70,971	---	---	\$71,533	\$69,491	---	\$67,635	---	<b>\$68,279</b>
<b>Average</b>	<b>\$67,477</b>	<b>\$68,922</b>	---	---	<b>\$66,840</b>	<b>\$71,635</b>	---	<b>\$63,964</b>	---	<b>\$65,494</b>
<b>Instructor</b>										
Women	---	---	---	---	---	---	---	---	---	---
Men	---	---	---	---	---	---	---	---	---	---
<b>Average</b>	---	<b>\$74,417</b>	---	---	---	---	---	---	---	<b>\$66,590</b>
<b>All Ranks Combined</b>										
<b>Women</b>	<b>\$67,647</b>	<b>\$71,047</b>	<b>\$69,867</b>	---	<b>\$63,070</b>	<b>\$78,549</b>	---	<b>\$72,266</b>	---	<b>\$71,845</b>
<b>Men</b>	<b>\$72,000</b>	<b>\$80,397</b>	<b>\$72,445</b>	---	<b>\$76,877</b>	<b>\$80,016</b>	---	<b>\$81,895</b>	---	<b>\$80,708</b>
<b>Average</b>	<b>\$70,010</b>	<b>\$74,617</b>	<b>\$71,639</b>	---	<b>\$72,861</b>	<b>\$79,383</b>	---	<b>\$77,824</b>	<b>\$65,693</b>	<b>\$76,924</b>

Source: Personnel Data File, Fall 2011.

Note: Permanent Faculty includes faculty on leave with pay, but does not include ROTC faculty, temporary positions, faculty on leave without pay, or faculty serving as administrators.

Note: All salaries are converted to full-time, 9 month equivalent salaries using the 9/11 conversion convention.

Note: All Ranks Combined does not include lecturers or other faculty.

Note: Race/ethnicity reported using the new race/ethnicity categories as required by IPEDS.

Note: Averages shown are weighted.

Note: Some categories are left blank because there are too few observations (less than 5) to yield a meaningful result.

## Average Salaries of Full and Part-Time Faculty (Brody School of Medicine and School of Dental Medicine)

Rank	Non Resident Alien	Unknown	Hispanic of any race	American Indian or Alaska Native	Asian	Black or African American	Native Hawaiian or Other Pacific	White	Two or more races	All
<b>Professor</b>										
Women	---	---	---	---	---	---	---	\$139,836	---	<b>\$139,340</b>
Men	---	---	---	---	---	---	---	\$184,213	---	<b>\$188,541</b>
<b>Average</b>	---	---	---	---	---	---	---	<b>\$177,926</b>	---	<b>\$181,932</b>
<b>Associate Professor</b>										
Women	---	\$201,811	---	---	---	---	---	\$122,342	---	<b>\$134,697</b>
Men	---	\$178,665	---	---	\$145,341	---	---	\$172,994	---	<b>\$171,573</b>
<b>Average</b>	<b>\$142,276</b>	<b>\$184,220</b>	---	---	<b>\$134,380</b>	---	---	<b>\$157,606</b>	---	<b>\$160,952</b>
<b>Assistant Professor</b>										
Women	---	\$116,940	---	---	---	\$112,329	---	\$116,917	---	<b>\$116,711</b>
Men	\$96,046	\$154,077	---	---	\$145,555	\$166,047	---	\$123,694	---	<b>\$134,573</b>
<b>Average</b>	<b>\$99,010</b>	<b>\$136,601</b>	---	---	<b>\$143,150</b>	<b>\$132,990</b>	---	<b>\$120,236</b>	---	<b>\$126,337</b>
<b>Instructor</b>										
Women	---	---	---	---	---	---	---	\$52,923	---	<b>\$54,346</b>
Men	---	---	---	---	---	---	---	---	---	<b>\$75,401</b>
<b>Average</b>	<b>\$40,885</b>	---	---	---	---	---	---	<b>\$79,335</b>	---	<b>\$63,500</b>
<b>All Ranks Combined</b>										
<b>Women</b>	---	<b>\$129,380</b>	---	---	<b>\$107,452</b>	<b>\$120,472</b>	---	<b>\$116,356</b>	---	<b>\$118,276</b>
<b>Men</b>	<b>\$94,828</b>	<b>\$174,249</b>	<b>\$133,229</b>	---	<b>\$157,434</b>	<b>\$155,054</b>	---	<b>\$167,415</b>	---	<b>\$162,666</b>
<b>Average</b>	<b>\$93,290</b>	<b>\$156,950</b>	<b>\$122,444</b>	---	<b>\$148,063</b>	<b>\$136,853</b>	---	<b>\$150,837</b>	---	<b>\$148,087</b>

Source: Personnel Data File, Fall 2011.

Note: Permanent Faculty includes faculty on leave with pay, but does not include ROTC faculty, temporary positions, faculty on leave without pay, or faculty serving as administrators.

Note: All salaries are converted to full-time, 9 month equivalent salaries using the 9/11 conversion convention.

Note: All Ranks Combined does not include lecturers or other faculty.

Note: Race/ethnicity reported using the new race/ethnic categories as required by IPEDS.

Note: Averages shown are weighted.

Note: Some categories are left blank because there are too few observations to yield a meaningful result.

## Full and Part-Time University Personnel History by Occupational Category and Gender

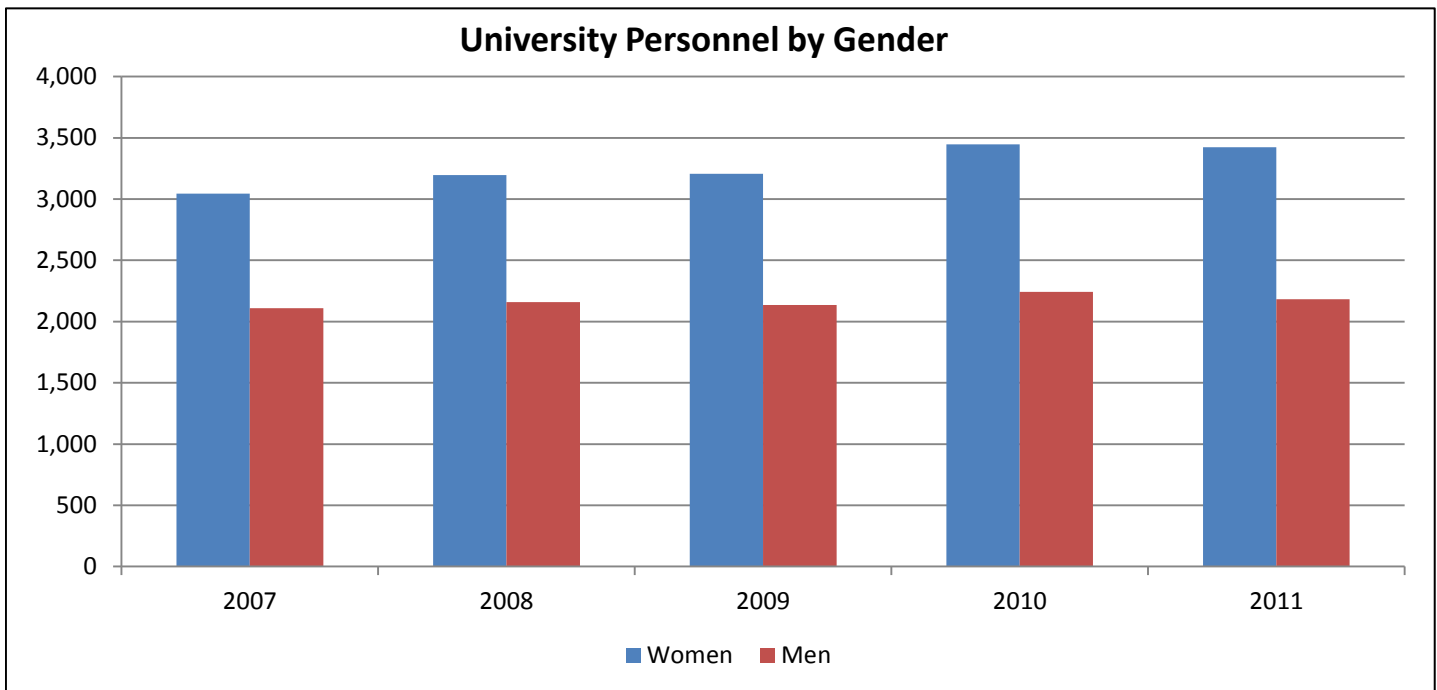

Year	Gender	Exec./	Faculty	Profnl.	Tech.	Sec./	Skilled	Service/	Total	
		Admin.	N	N	N	Clerical	Crafts	Maint.	N	FTE
2007	Women	90	720	773	161	1,105	3	193	3,045	2,977.7
	Men	111	991	465	76	82	177	206	2,108	2,078.8
	<b>Total</b>	<b>201</b>	<b>1,711</b>	<b>1,238</b>	<b>237</b>	<b>1,187</b>	<b>180</b>	<b>399</b>	<b>5,153</b>	<b>5,056.5</b>
2008	Women	95	778	876	203	996	46	201	3,195	3,128.4
	Men	98	1,026	487	38	93	187	230	2,159	2,124.8
	<b>Total</b>	<b>193</b>	<b>1,804</b>	<b>1,363</b>	<b>241</b>	<b>1,089</b>	<b>233</b>	<b>431</b>	<b>5,354</b>	<b>5,253.2</b>
2009	Women	85	777	865	278	1,036	2	164	3,207	3,142.3
	Men	101	1,005	477	83	85	178	207	2,136	2,108.6
	<b>Total</b>	<b>186</b>	<b>1,782</b>	<b>1,342</b>	<b>361</b>	<b>1,121</b>	<b>180</b>	<b>371</b>	<b>5,343</b>	<b>5,250.9</b>
2010	Women	88	947	926	291	1,027	1	166	3,446	3,294.5
	Men	97	1,107	500	82	71	171	213	2,241	2,160.0
	<b>Total</b>	<b>185</b>	<b>2,054</b>	<b>1,426</b>	<b>373</b>	<b>1,098</b>	<b>172</b>	<b>379</b>	<b>5,687</b>	<b>5,454.5</b>
2011	Women	90	939	931	297	1,002	4	161	3,424	3,274.0
	Men	97	1,065	496	86	71	169	199	2,183	2,111.6
	<b>Total</b>	<b>187</b>	<b>2,004</b>	<b>1,427</b>	<b>383</b>	<b>1,073</b>	<b>173</b>	<b>360</b>	<b>5,607</b>	<b>5,385.7</b>

Source: Personnel Data Files, Fall 2007-2011.

Note: Faculty headcount does not include faculty serving as administrators or ROTC faculty; other employee categories include all employees except those on leave without pay.

Note: UNC-GA FTE policy assumes that one employee will not exceed 1.00 FTE (full-time equivalent); totals may be inexact due to rounding.

Note: Due to a revision of faculty selection criteria from UNC-GA, since 2010, faculty headcount includes temporary positions, but does not include faculty on leave without pay.

## Full and Part-Time University Personnel by Occupational Category, Gender, and Ethnicity

Occupational Category	Gender	Non Resident Alien		Unknown		Hispanic of any race		American Indian or Alaska Native		Asian		Black or African American		Native Hawaiian or Other Pacific		White		Two or more races		Total	
		N	FTE	N	FTE	N	FTE	N	FTE	N	FTE	N	FTE	N	FTE	N	FTE	N	FTE	N	FTE
Exec./Admin.	Women	0	0.0	6	6.0	0	0.0	0	0.0	0	0.0	6	6.0	0	0.0	78	77.1	0	0.0	90	89.1
	Men	0	0.0	4	4.0	0	0.0	1	1.0	0	0.0	3	3.0	0	0.0	89	87.2	0	0.0	97	95.2
	<b>Total</b>	<b>0</b>	<b>0.0</b>	<b>10</b>	<b>10.0</b>	<b>0</b>	<b>0.0</b>	<b>1</b>	<b>1.0</b>	<b>0</b>	<b>0.0</b>	<b>9</b>	<b>9.0</b>	<b>0</b>	<b>0.0</b>	<b>167</b>	<b>164.3</b>	<b>0</b>	<b>0.0</b>	<b>187</b>	<b>184.3</b>
Faculty	Women	21	21.0	90	81.7	13	12.0	2	2.0	24	23.3	50	44.0	1	1.0	733	644.0	5	4.8	939	833.7
	Men	40	40.0	99	87.5	16	16.0	3	3.0	69	67.1	38	37.3	0	0.0	795	747.6	5	5.0	1,065	1,003.4
	<b>Total</b>	<b>61</b>	<b>61.0</b>	<b>189</b>	<b>169.2</b>	<b>29</b>	<b>28.0</b>	<b>5</b>	<b>5.0</b>	<b>93</b>	<b>90.3</b>	<b>88</b>	<b>81.3</b>	<b>1</b>	<b>1.0</b>	<b>1,528</b>	<b>1,391.5</b>	<b>10</b>	<b>9.8</b>	<b>2,004</b>	<b>1,837.1</b>
Professional	Women	7	6.8	50	48.9	3	3.0	3	3.0	24	23.8	116	115.2	0	0.0	722	707.4	6	6.0	931	914.0
	Men	2	2.0	34	33.5	2	1.5	0	0.0	14	14.0	43	43.0	0	0.0	398	394.0	3	3.0	496	491.0
	<b>Total</b>	<b>9</b>	<b>8.8</b>	<b>84</b>	<b>82.4</b>	<b>5</b>	<b>4.5</b>	<b>3</b>	<b>3.0</b>	<b>38</b>	<b>37.8</b>	<b>159</b>	<b>158.2</b>	<b>0</b>	<b>0.0</b>	<b>1,120</b>	<b>1,101.4</b>	<b>9</b>	<b>9.0</b>	<b>1,427</b>	<b>1,405.0</b>
Technical	Women	0	0.0	31	30.5	7	7.0	1	1.0	3	3.0	81	80.0	0	0.0	174	170.2	0	0.0	297	291.7
	Men	1	0.8	4	4.0	3	3.0	0	0.0	0	0.0	15	15.0	0	0.0	61	60.0	2	2.0	86	84.8
	<b>Total</b>	<b>1</b>	<b>0.8</b>	<b>35</b>	<b>34.5</b>	<b>10</b>	<b>10.0</b>	<b>1</b>	<b>1.0</b>	<b>3</b>	<b>3.0</b>	<b>96</b>	<b>95.0</b>	<b>0</b>	<b>0.0</b>	<b>235</b>	<b>230.2</b>	<b>2</b>	<b>2.0</b>	<b>383</b>	<b>376.4</b>
Sec./Clerical	Women	0	0.0	47	45.3	5	5.0	4	4.0	9	8.8	279	277.0	2	2.0	652	636.5	4	4.0	1,002	982.6
	Men	0	0.0	5	5.0	0	0.0	0	0.0	0	0.0	18	18.0	0	0.0	47	46.0	1	1.0	71	70.0
	<b>Total</b>	<b>0</b>	<b>0.0</b>	<b>52</b>	<b>50.3</b>	<b>5</b>	<b>5.0</b>	<b>4</b>	<b>4.0</b>	<b>9</b>	<b>8.8</b>	<b>297</b>	<b>295.0</b>	<b>2</b>	<b>2.0</b>	<b>699</b>	<b>682.5</b>	<b>5</b>	<b>5.0</b>	<b>1,073</b>	<b>1,052.6</b>
Skilled Crafts	Women	0	0.0	1	1.0	0	0.0	0	0.0	0	0.0	1	1.0	0	0.0	2	2.0	0	0.0	4	4.0
	Men	0	0.0	8	8.0	1	1.0	0	0.0	0	0.0	23	23.0	0	0.0	137	136.8	0	0.0	169	168.8
	<b>Total</b>	<b>0</b>	<b>0.0</b>	<b>9</b>	<b>9.0</b>	<b>1</b>	<b>1.0</b>	<b>0</b>	<b>0.0</b>	<b>0</b>	<b>0.0</b>	<b>24</b>	<b>24.0</b>	<b>0</b>	<b>0.0</b>	<b>139</b>	<b>138.8</b>	<b>0</b>	<b>0.0</b>	<b>173</b>	<b>172.8</b>
Service/Maint.	Women	0	0.0	7	6.0	2	2.0	0	0.0	0	0.0	138	137.0	0	0.0	14	14.0	0	0.0	161	159.0
	Men	0	0.0	16	16.0	0	0.0	1	1.0	1	1.0	116	115.5	0	0.0	64	64.0	1	1.0	199	198.5
	<b>Total</b>	<b>0</b>	<b>0.0</b>	<b>23</b>	<b>22.0</b>	<b>2</b>	<b>2.0</b>	<b>1</b>	<b>1.0</b>	<b>1</b>	<b>1.0</b>	<b>254</b>	<b>252.5</b>	<b>0</b>	<b>0.0</b>	<b>78</b>	<b>78.0</b>	<b>1</b>	<b>1.0</b>	<b>360</b>	<b>357.5</b>
<b>TOTALS</b>		<b>71</b>	<b>70.5</b>	<b>402</b>	<b>377.3</b>	<b>52</b>	<b>50.5</b>	<b>15</b>	<b>15.0</b>	<b>144</b>	<b>140.9</b>	<b>927</b>	<b>915.0</b>	<b>3</b>	<b>3.0</b>	<b>3,966</b>	<b>3,786.6</b>	<b>27</b>	<b>26.8</b>	<b>5,607</b>	<b>5,385.7</b>

Source: Personnel Data File, Fall 2011.

Note: Faculty headcount includes temporary positions, but does not include faculty on leave without pay or serving as administrators or ROTC faculty; other employee categories include all employees except those on leave without pay.

Note: Race/Ethnicity reported using the new race/ethnic categories as required by IPEDS.

Note: UNC-GA FTE policy assumes that one employee will not exceed 1.00 FTE (full-time equivalent); FTE totals may be inexact due to rounding.

## University Personnel by Occupational Category, Gender, and Full or Part-Time Status

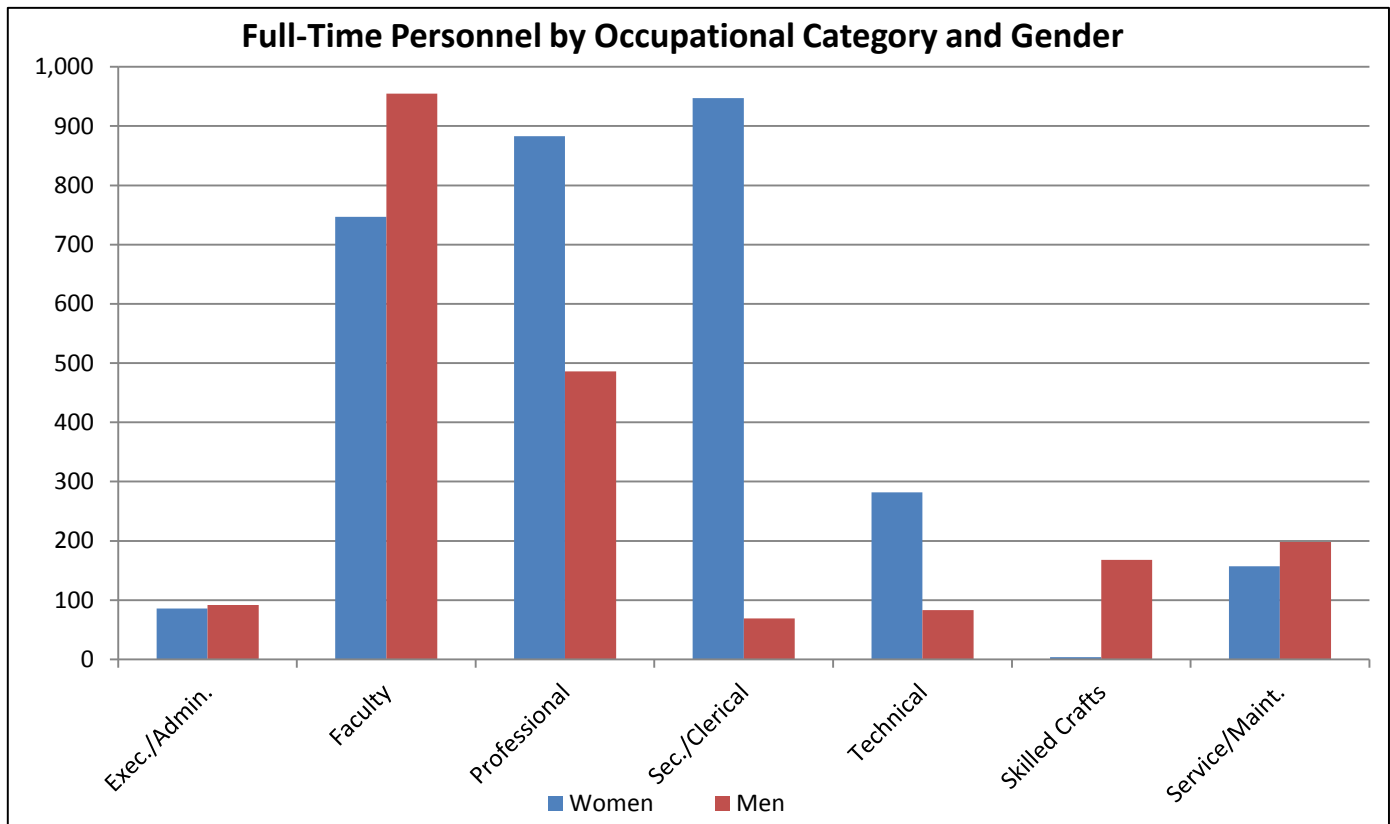

Occupational Category	Women			Men			Total	
	Full-time N	Part-time N	FTE	Full-time N	Part-time N	FTE	N	FTE
Exec./Admin.	86	4	3.1	92	5	3.2	187	184.3
Faculty	747	192	86.7	955	110	48.4	2,004	1,837.1
Professional	883	48	31.0	486	10	5.0	1,427	1,405.0
Technical	282	15	9.7	83	3	1.8	383	376.4
Sec./Clerical	947	55	35.6	69	2	1.0	1,073	1,052.6
Skilled Crafts	4	0	0.0	168	1	0.8	173	172.8
Service/Maint.	157	4	2.0	198	1	0.5	360	357.5
<b>Totals</b>	<b>3,106</b>	<b>318</b>	<b>168.0</b>	<b>2,051</b>	<b>132</b>	<b>60.6</b>	<b>5,607</b>	<b>5,385.7</b>

Source: Personnel Data File, Fall 2011

Note: Faculty headcount includes temporary positions, but does not include faculty on leave without pay or serving as administrators or ROTC faculty; other employee categories include all employees except those on leave without pay.

Note: UNC-GA FTE policy assumes that one employee will not exceed 1.00 FTE (full-time equivalent).

## Full and Part-Time Faculty by Degrees Fall 2011

Unit	Total	# Holding a Doctorate or Other Terminal Degrees	Percent
Arts and Sciences	486	399	82.1%
Business	128	88	68.8%
Education	202	134	66.3%
Fine Arts & Communication	157	121	77.1%
Health & Human Performance	107	65	60.7%
Human Ecology	104	78	75.0%
Technology & Computer Science	80	58	72.5%
Allied Health Sciences	89	68	76.4%
Dental Medicine	16	16	100.0%
Medicine	474	460	97.0%
Nursing	107	37	34.6%
J.Y. Joyner Library	37	31	83.8%
William E. Laupus Health Sciences Library	11	8	72.7%
Other	6	5	83.3%
<b>Grand Total</b>	<b>2,004</b>	<b>1,568</b>	<b>78.2%</b>

Source: Personnel Data File, Fall 2011.

Note: Faculty count includes temporary positions, but does not include faculty on leave without pay, ROTC faculty, or faculty serving as administrators.

## Permanent Faculty From 2010 to 2011

Unit	# of Faculty in 2010	# Returned in 2011	Percent Returned
Arts and Sciences	457	425	93.0%
Business	114	111	97.4%
Education	137	126	92.0%
Fine Arts & Communication	143	135	94.4%
Health & Human Performance	94	85	90.4%
Human Ecology	93	86	92.5%
Technology & Computer Science	78	75	96.2%
Allied Health Sciences	75	71	94.7%
Medicine	456	411	90.1%
Nursing	89	83	93.3%
J.Y. Joyner Library	35	32	91.4%
William E. Laupus Health Sciences Library	8	8	100.0%
Other	8	6	75.0%
<b>Grand Total</b>	<b>1,787</b>	<b>1,654</b>	<b>92.6%</b>

Source: Personnel Data File, Fall 2010-2011.

Note: Faculty count includes permanent positions and faculty on leave with pay, does not include temporary positions, faculty on leave without pay, ROTC faculty, or faculty serving as administrators.