



East Carolina University

Enrollment

Students

Degrees

Faculty & Staff

Fact Book

2012-2013

**Office of Institutional Planning,
Assessment, and Research**

Division of Academic Affairs

Marilyn Sheerer
 Provost & Senior Vice Chancellor, Dr. Marilyn Sheerer

Date 2/11/13

Provost & Senior VC for Academic Affairs Special Assistant to the Provost

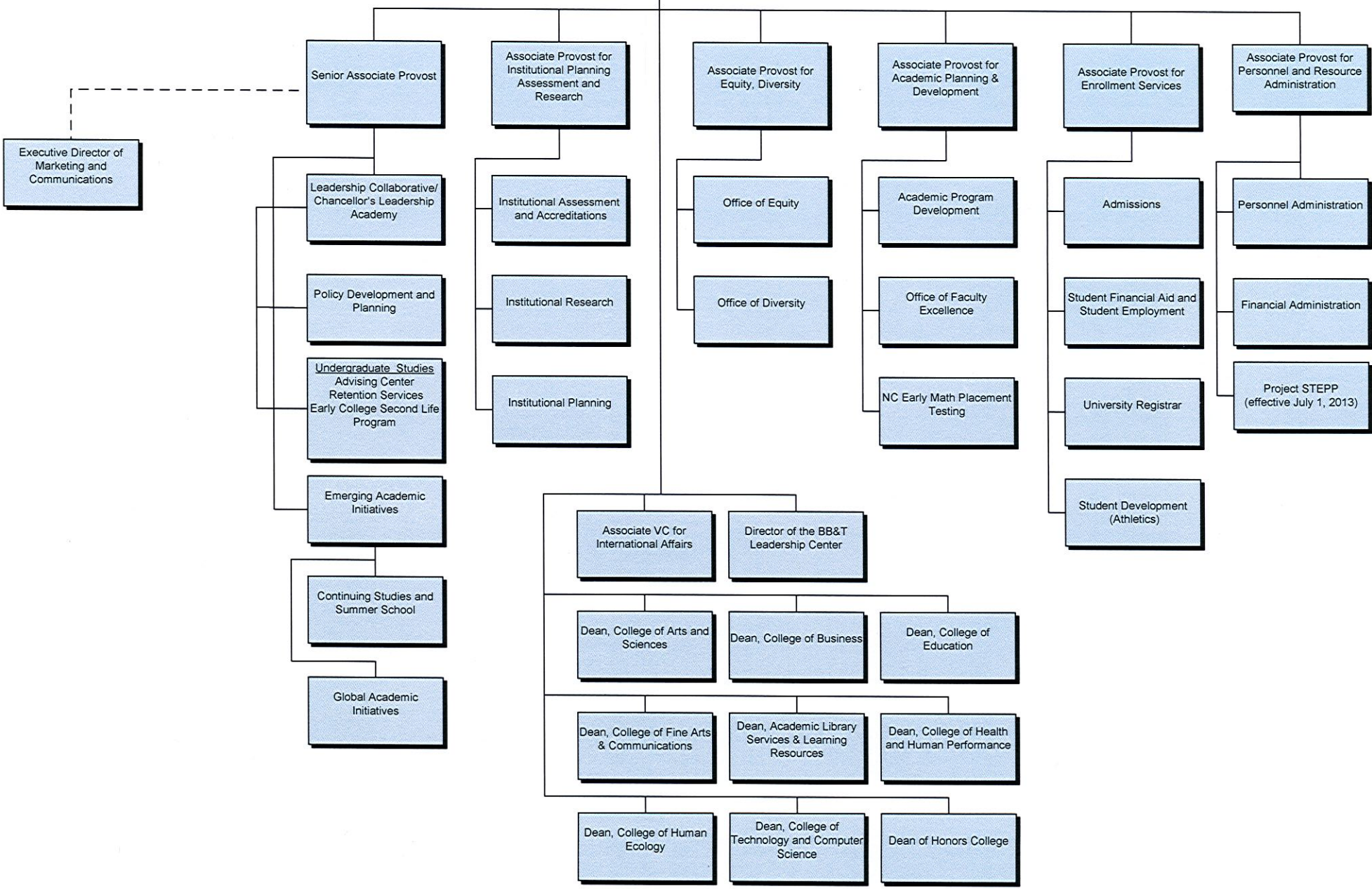

Frederick Niswander
Vice Chancellor, Dr. Frederick Niswander

Date 3/19/13

Division of Administration and Finance

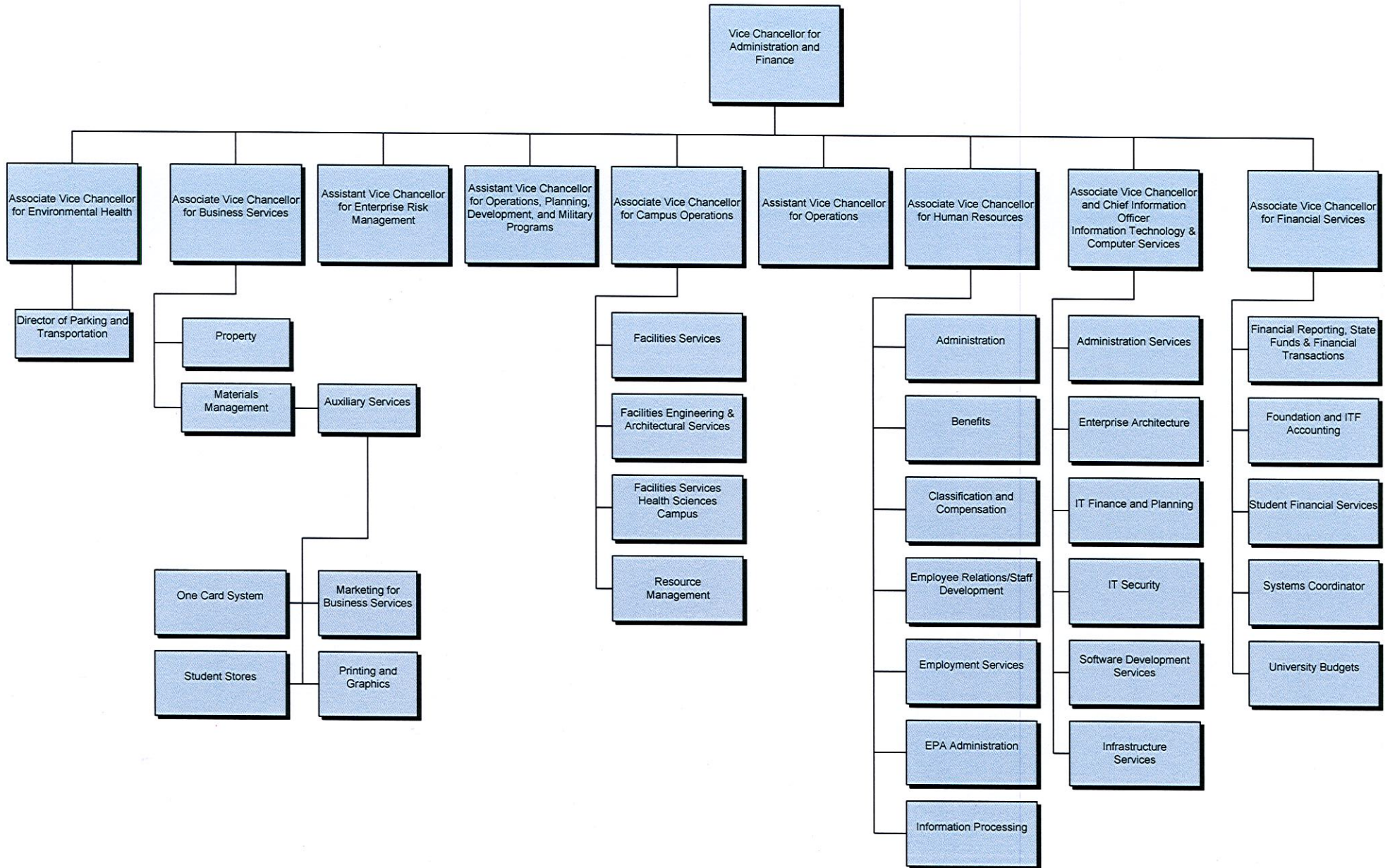

Division of University Advancement

Interim Vice Chancellor, Glen Gilbert

Date 3/27/2013

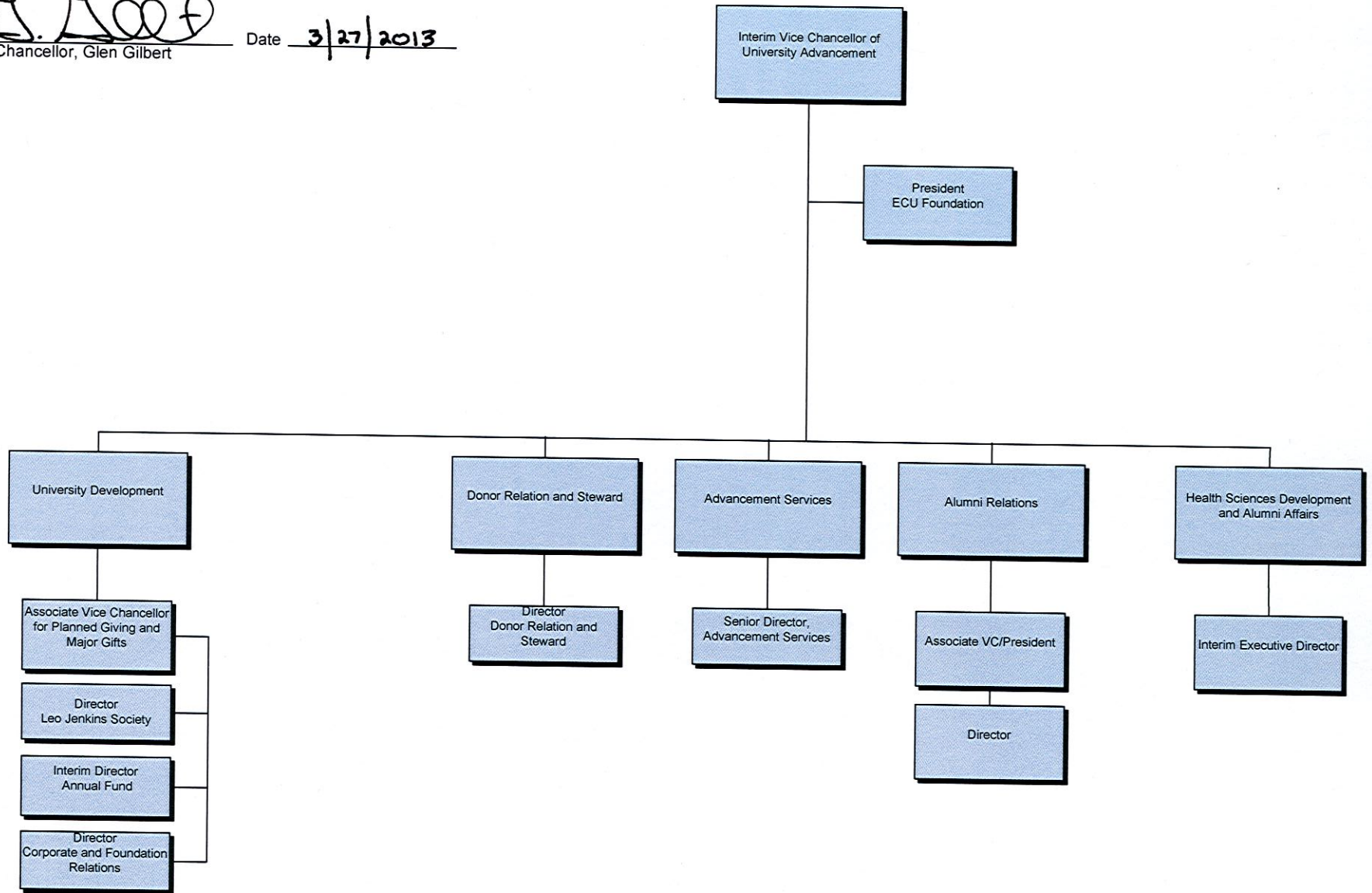

Philip G. Rogers
Chief of Staff, Mr. Philip Rogers

Date _____

Division of the Chancellor

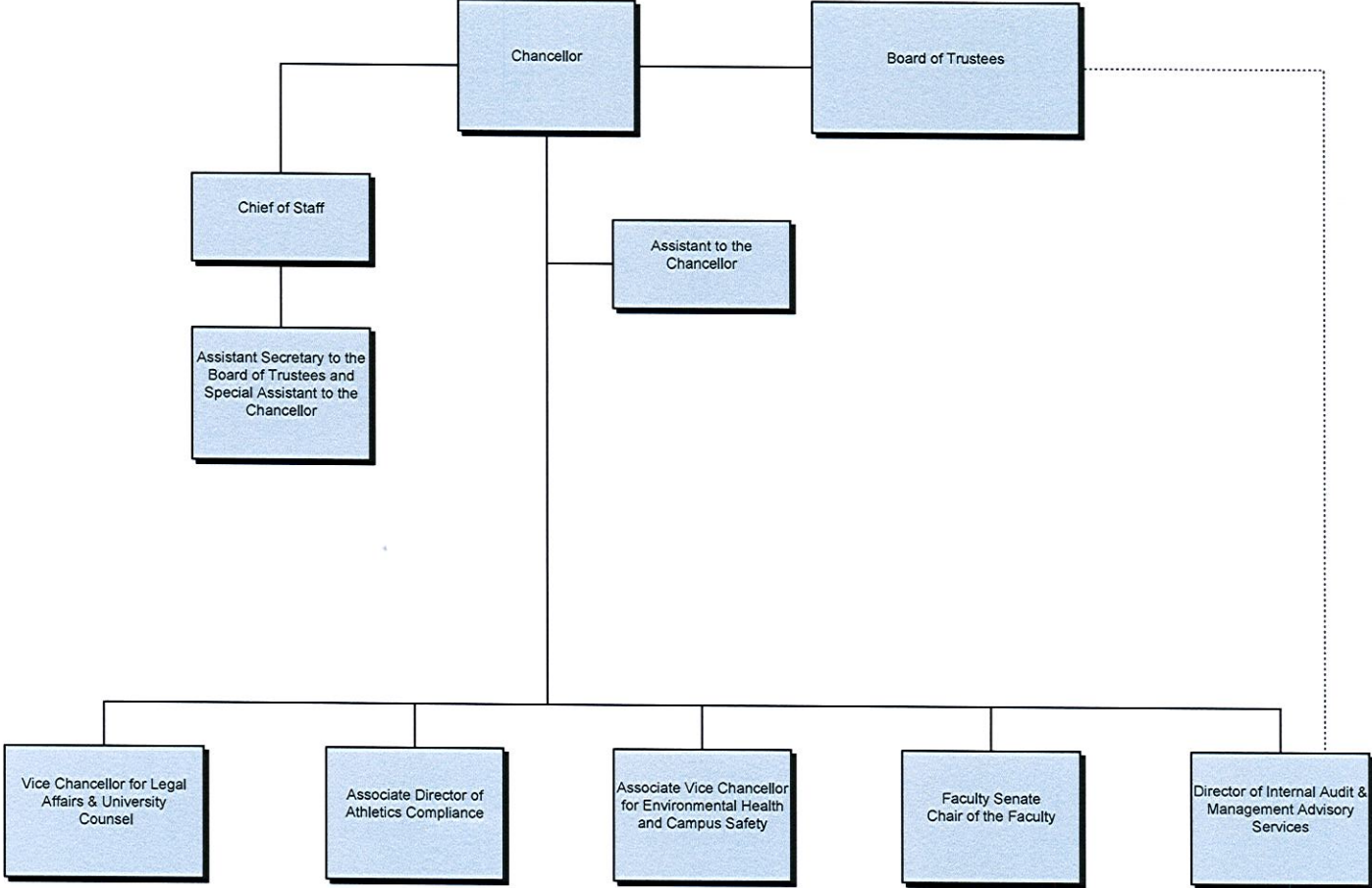

Division of Health Sciences

Phyllis O'Horns
 Vice Chancellor, Dr. Phyllis Horns

Date *1-30-13*

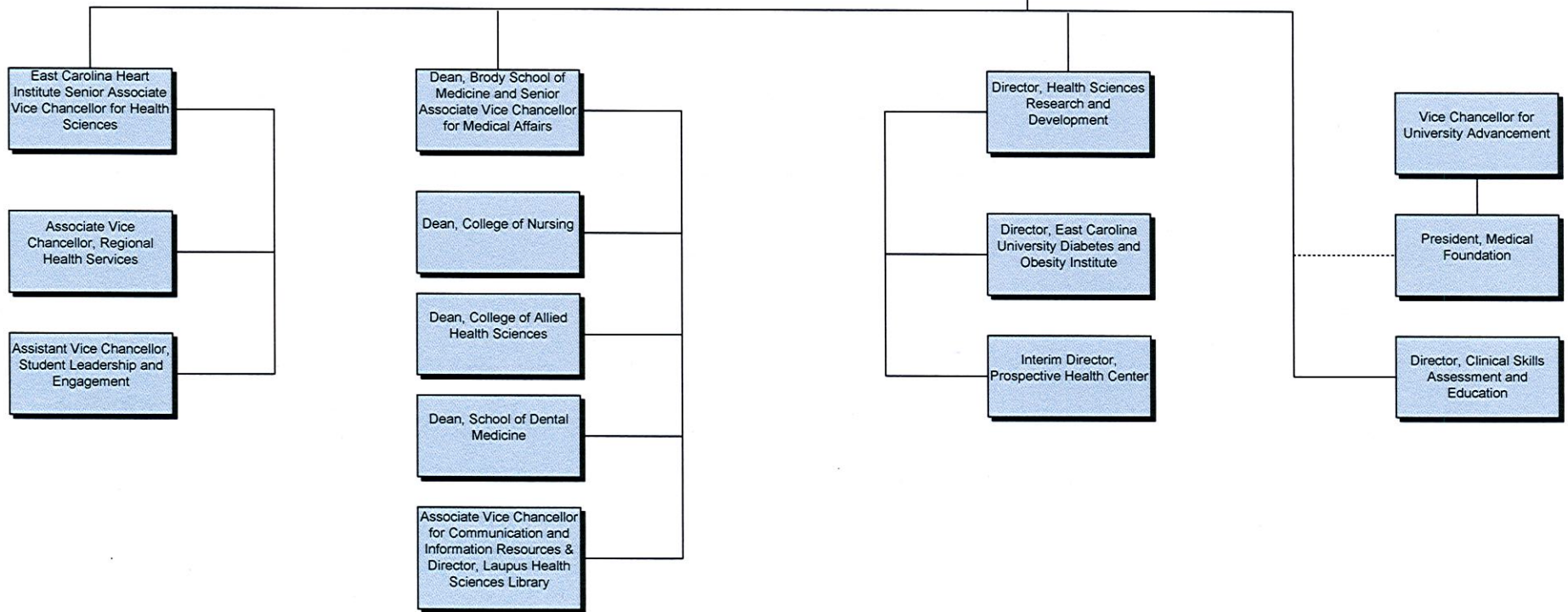
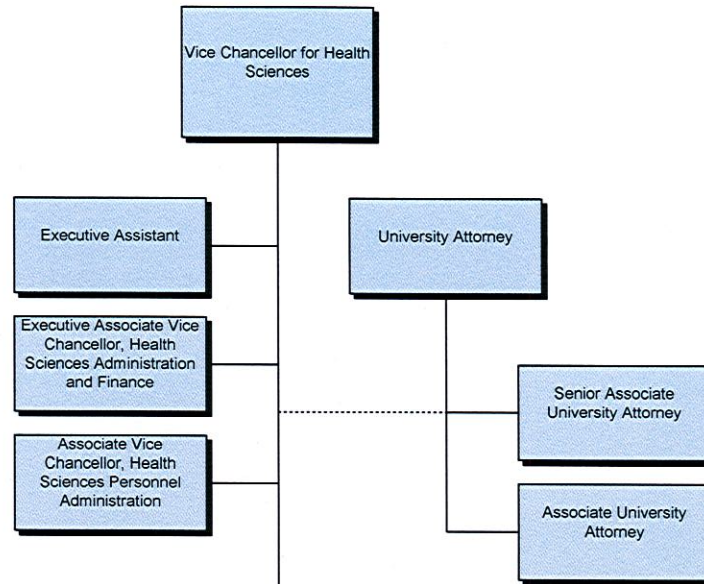

Division of Research and Graduate Studies

Interim Vice Chancellor, Dr. Ron Mitchelson

Date 2/5/2023

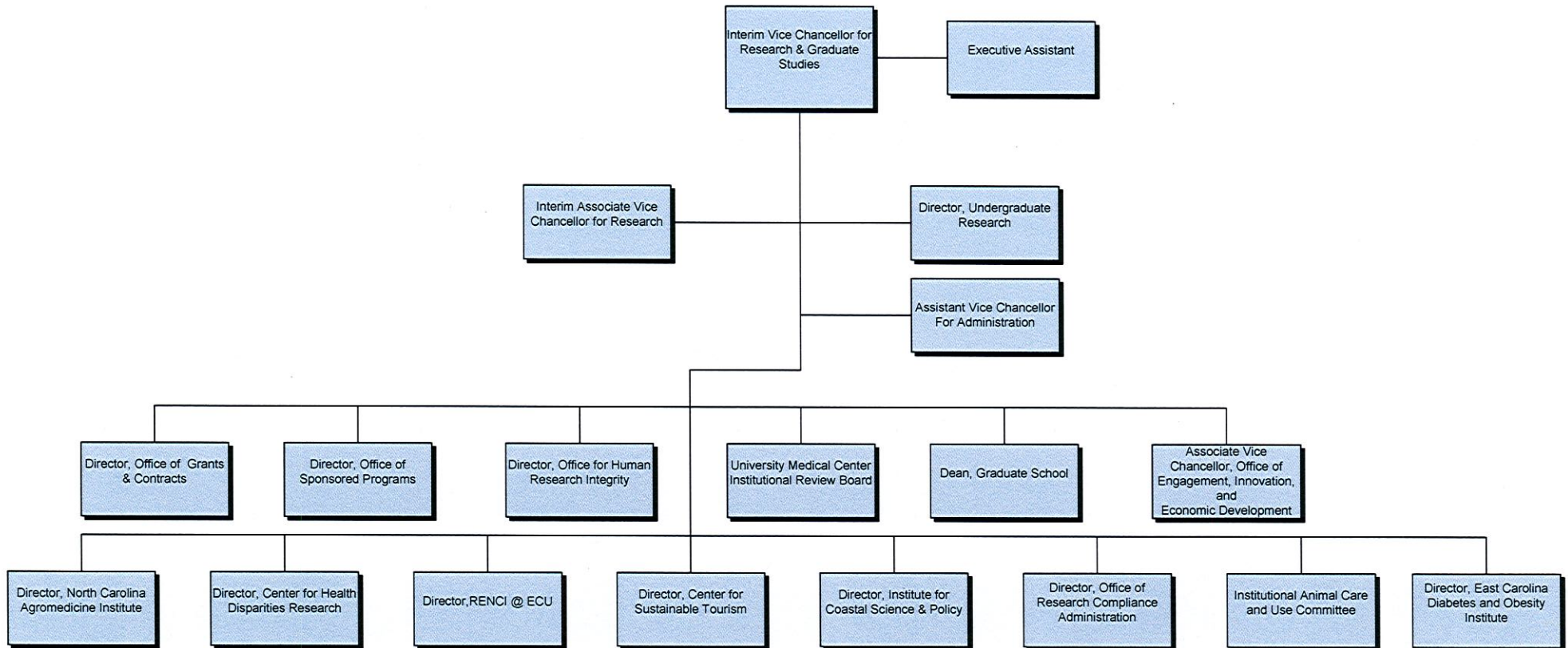

Virginia Hardy
 Vice Chancellor, Dr. Virginia Hardy

Date 02/11/13

Division of Student Affairs

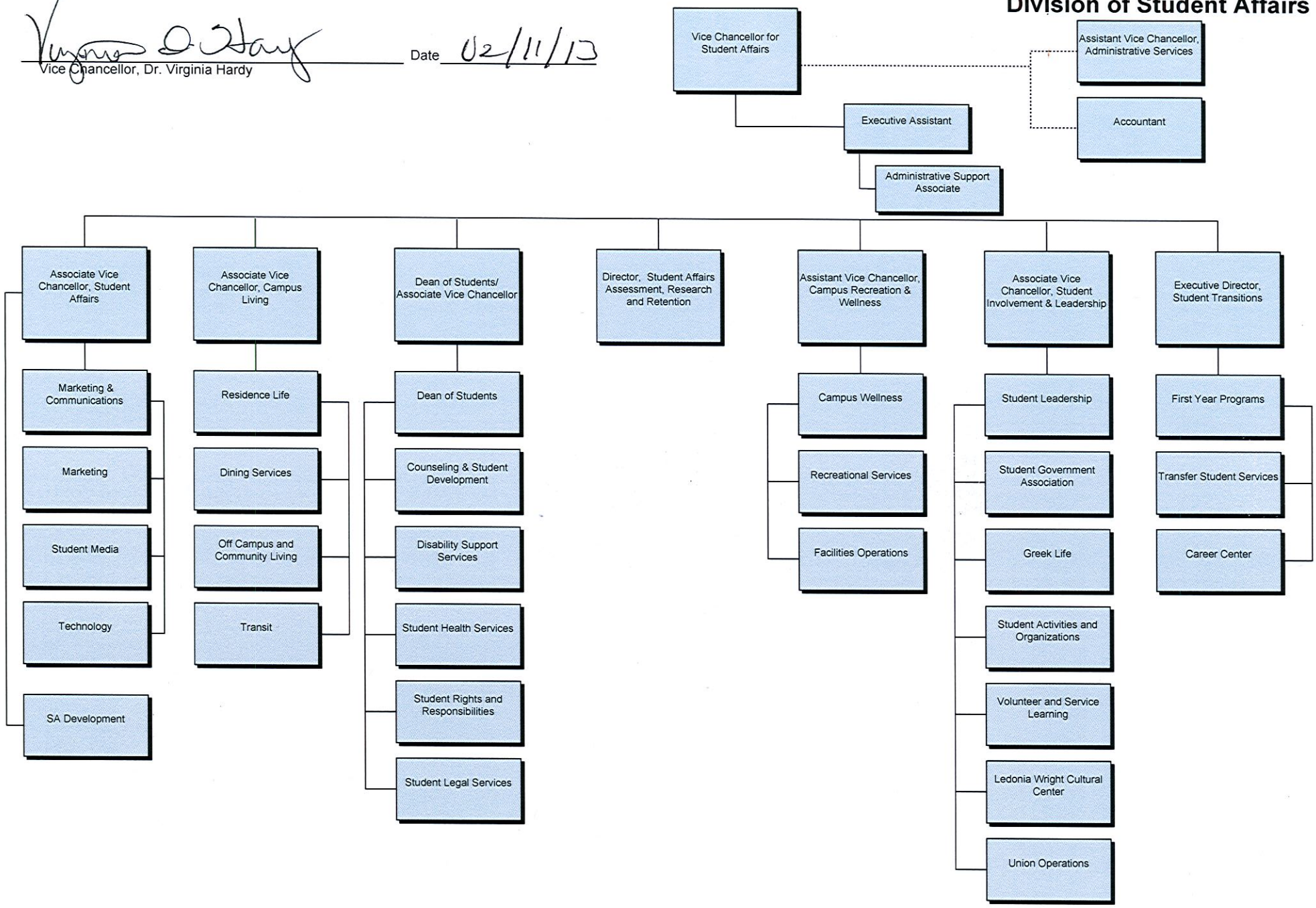

P. G. Rogers
 Chief of Staff, Mr. Philip Rogers

Date _____

East Carolina University Organizational Chart

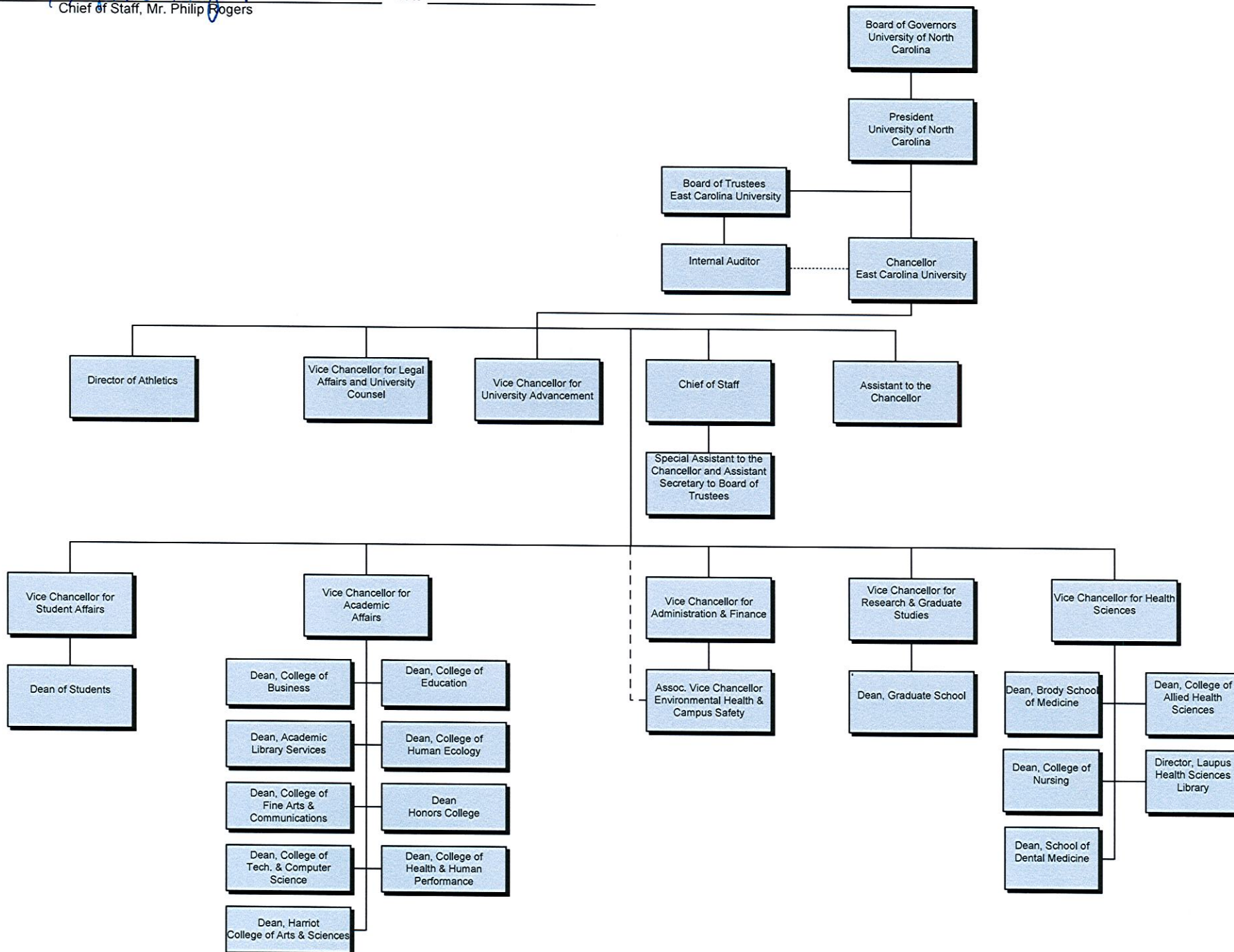

Fall Enrollment History

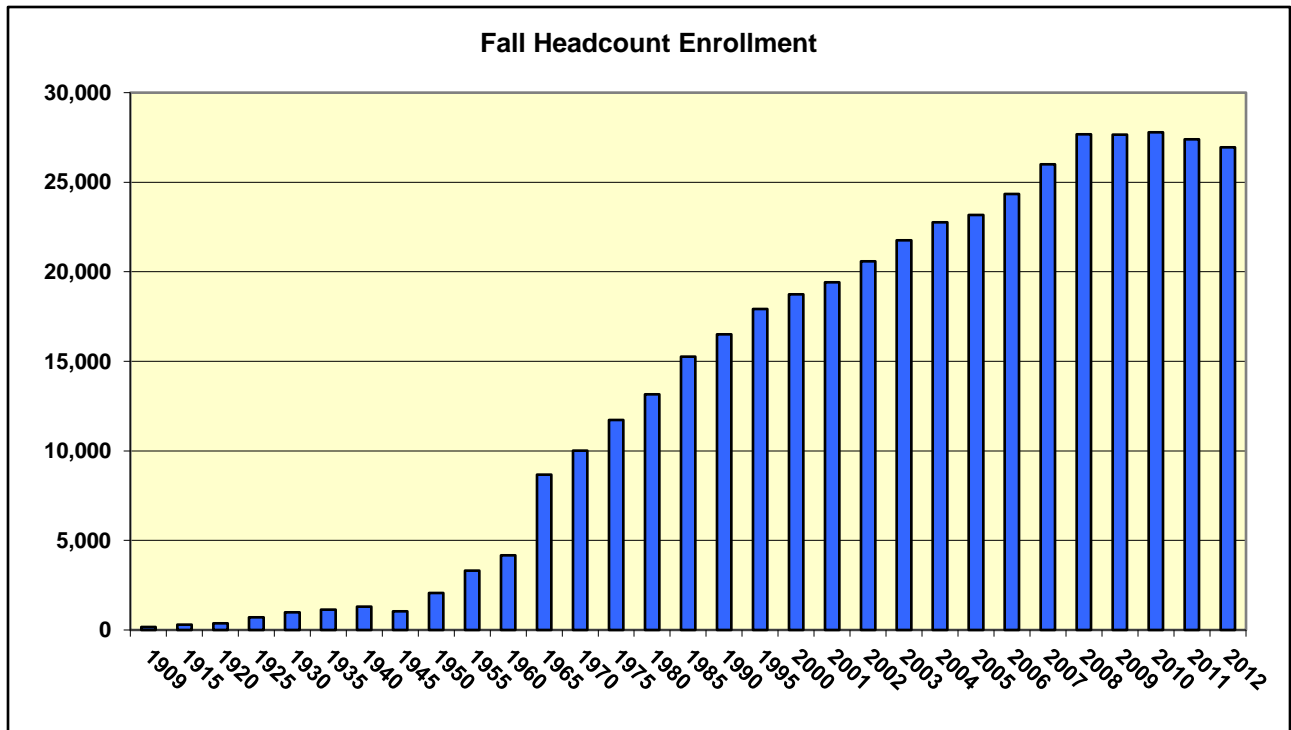

Fall Enrollment

Year	Enrolled	Year	Enrolled	Year	Enrolled	Year	Enrolled	Year	Enrolled
1909	174	1930	984	1951	2,123	1972	10,286	1993	18,186 *
1910	227	1931	972	1952	2,280	1973	10,068	1994	18,076 *
1911	235	1932	970	1953	2,454	1974	11,341	1995	17,923 *
1912	252	1933	1,013	1954	2,878	1975	11,725	1996	17,583 *
1913	251	1934	1,096	1955	3,315	1976	11,696	1997	18,271 *
1914	295	1935	1,134	1956	3,693	1977	11,968	1998	18,263 *
1915	295	1936	1,142	1957	3,947	1978	12,476	1999	18,811 *
1916	307	1937	1,204	1958	4,179	1979	12,874	2000	18,750 *
1917	325	1938	1,269	1959	4,583	1980	13,165	2001	19,412 *
1918	278	1939	1,289	1960	4,178	1981	13,264	2002	20,577 *
1919	285	1940	1,296	1961	5,883	1982	13,311	2003	21,756 *
1920	381	1941	1,339	1962	6,306	1983	14,438 *	2004	22,767 *
1921	317	1942	1,064	1963	6,570	1984	15,140 *	2005	23,164 *
1922	395	1943	980	1964	7,318	1985	15,267 *	2006	24,351 *
1923	516	1944	953	1965	8,667	1986	15,284 *	2007	25,990 *
1924	593	1945	1,049	1966	8,834	1987	15,901 *	2008	27,677 *
1925	709	1946	1,382	1967	9,360	1988	16,501 *	2009	27,654 *
1926	736	1947	1,549	1968	9,272	1989	16,954 *	2010	27,783 *
1927	767	1948	1,511	1969	9,258	1990	17,564 *	2011	27,386 *
1928	976	1949	1,858	1970	10,007	1991	17,926 *	2012	26,947 *
1929	952	1950	2,075	1971	10,106	1992	19,264 *		

Source: East Carolina College Bulletin (History subsection), UNC-GA enrollment report, and Institutional Planning, Assessment, and Research data files.

Note: Beginning in 1983, headcount enrollment includes both on-campus and distance education. Before 1983, data include on-campus enrollment only.

Note: Enrollment numbers for years 1983 through 1997 were revised in the 2002-2003 Fact Book.

Students

Highlights

In the Fall 2012 semester:

- **Total headcount enrollment was 26,947 including both on-campus and distance education students. On-campus enrollment totaled 21,120.**
- **83% of first-time freshmen were residents of North Carolina.**
- **15% of undergraduate transfer students were from out-of-state; of the 85% coming from NC institutions 69% were from community colleges and 3% were from private senior institutions. The top-three-sending NC senior institutions were: North Carolina State University, University of North Carolina-Charlotte, and University of North Carolina at Wilmington; and comprising 45% of in-state senior institution transfers.**
- **22% of all students were enrolled in Distance Education courses only.**
- **86% of ECU undergraduate students attended full-time; 40% of graduate students (excluding medical students) attended full time.**
- **Ethnic minorities (including American Indian/Alaskan Native, Asian, Black or African American, Native Hawaiian/Pacific Islander, Two or More Races, and Hispanic) made up 28% of the undergraduate students, 16% of the graduate students (excluding medical students), and 28% of the medical students.**
- **16% of undergraduates were 25 or older.**

Enrollment Summary: Fall 2011 with Fall 2012 Comparative Data

Category	In-State			Out-of-State			Total		
	2011	2012	% Chg	2011	2012	% Chg	2011	2012	% Chg
Undergraduate Students:									
On Campus									
Full-Time	14,765	15,142	3%	2,556	2,534	-1%	17,321	17,676	2%
Part-Time	1,415	685	-52%	66	61	-8%	1,481	746	-50%
Total On Campus	16,180	15,827	-2%	2,622	2,595	-1%	18,802	18,422	-2%
Distance Education Only									
Full-Time	604	591	-2%	76	50	-34%	680	641	-6%
Part-Time	2,043	2,164	6%	64	71	11%	2,107	2,235	6%
Total DE Only	2,647	2,755	4%	140	121	-14%	2,787	2,876	3%
Total Undergraduate	18,827	18,582	-1%	2,762	2,716	-2%	21,589	21,298	-1%
Graduate Students:									
On Campus									
Full-Time	1,470	1,468	0%	340	342	1%	1,810	1,810	0%
Part-Time	711	535	-25%	26	34	31%	737	569	-23%
Total On Campus	2,181	2,003	-8%	366	376	3%	2,547	2,379	-7%
Distance Education Only									
Full-Time	346	348	1%	27	43	59%	373	391	5%
Part-Time	2,394	2,340	-2%	175	220	26%	2,569	2,560	0%
Total DE Only	2,740	2,688	-2%	202	263	30%	2,942	2,951	0%
Total Graduate	4,921	4,691	-5%	568	639	13%	5,489	5,330	-3%
Medical Students:									
On Campus									
Full-Time	304	316	4%	0	0	0%	304	316	4%
Part-Time	4	3	-25%	0	0	0%	4	3	-25%
Total On Campus	308	319	4%	0	0	0%	308	319	4%
Distance Education Only									
Full-Time	0	0	0%	0	0	0%	0	0	0%
Part-Time	0	0	0%	0	0	0%	0	0	0%
Total DE Only	0	0	0%	0	0	0%	0	0	0%
Total Medical	308	319	4%	0	0	0%	308	319	4%
All Students:									
On Campus									
Full-Time	16,539	16,926	2%	2,896	2,876	-1%	19,435	19,802	2%
Part-Time	2,130	1,223	-43%	92	95	3%	2,222	1,318	-41%
Total On Campus	18,669	18,149	-3%	2,988	2,971	-1%	21,657	21,120	-2%
Distance Education Only									
Full-Time	950	939	-1%	103	93	-10%	1,053	1,032	-2%
Part-Time	4,437	4,504	2%	239	291	22%	4,676	4,795	3%
Total DE Only	5,387	5,443	1%	342	384	12%	5,729	5,827	2%
Full-Time									
On Campus	16,539	16,926	2%	2,896	2,876	-1%	19,435	19,802	2%
Distance Education Only	950	939	-1%	103	93	-10%	1,053	1,032	-2%
Total Full-Time	17,489	17,865	2%	2,999	2,969	-1%	20,488	20,834	2%
Part-Time									
On Campus	2,130	1,223	-43%	92	95	3%	2,222	1,318	-41%
Distance Education Only	4,437	4,504	2%	239	291	22%	4,676	4,795	3%
Total Part-Time	6,567	5,727	-13%	331	386	17%	6,898	6,113	-11%
Grand Total All Students	24,056	23,592	-1.93%	3,330	3,355	0.75%	27,386	26,947	-1.60%

Enrollment Summary: Fall 2011 with Fall 2012 Comparative Data (Continued)

	In-State			Out-of-State			Total		
	2011	2012	% Chg	2011	2012	% Chg	2011	2012	% Chg
University Ethnic Profile:									
American Indian or Alaskan Native	172	160	-7%	7	10	43%	179	170	-5%
Asian	590	608	3%	43	36	-16%	633	644	2%
Native Hawaiian / Pacific Islander	17	21	24%	2	2	0%	19	23	21%
Black or African American	3,645	3,509	-4%	192	212	10%	3,837	3,721	-3%
Hispanic, any race	614	625	2%	74	96	30%	688	721	5%
White	17,707	17,198	-3%	2,512	2,545	1%	20,219	19,741	-2%
Race and ethnicity unknown	894	878	-2%	130	123	-5%	1,024	1,001	-2%
Two or more races	386	536	39%	54	68	26%	440	604	37%
Non-Resident Alien	31	60	94%	316	262	-17%	347	322	-7%
Total:	24,056	23,595	-2%	3,330	3,354	1%	27,386	26,947	-2%
1st-Time Freshman Ethnicity:									
American Indian or Alaskan Native	17	23	35%	1	3	200%	18	26	44%
Asian or Pacific Islander	0	0	0%	0	0	0%	0	0	0%
Asian	106	99	-7%	7	3	-57%	113	102	-10%
Native Hawaiian / Pacific Islander	6	4	-33%	1	0	-100%	7	4	-43%
Black or African American	542	525	-3%	37	34	-8%	579	559	-3%
Hispanic, any race	108	113	5%	19	23	21%	127	136	7%
White	2,371	2,348	-1%	460	563	22%	2,831	2,911	3%
Race and ethnicity unknown	76	81	7%	12	16	33%	88	97	10%
Two or more races	95	137	44%	15	24	60%	110	161	46%
Non-Resident Alien	4	5	25%	14	14	0%	18	19	6%
Total:	3,325	3,335	0.30%	566	680	20.14%	3,891	4,015	3.19%
University Gender Profile:									
Undergraduate									
Male	7,858	7,639	-3%	1,161	1112	-4%	9,019	8,751	-3%
Female	10,969	10,943	0%	1,601	1604	0%	12,570	12,547	0%
Graduate									
Male	1,618	1549	-4%	232	272	17%	1,850	1,821	-2%
Female	3,303	3143	-5%	336	366	9%	3,639	3,509	-4%
Medical									
Male	154	160	4%	0	0	0%	154	160	4%
Female	154	159	3%	0	0	0%	154	159	3%
Total Male:	9,630	9,348	-2.93%	1,393	1,384	-0.65%	11,023	10,732	-2.64%
Total Female:	14,426	14,245	-1.25%	1,937	1,970	1.70%	16,363	16,215	-0.90%
Applied, Accepted, Enrolled:									
First-Time Freshman									
Applied	11,083	11,302	2%	4,216	4233	0.40%	15,299	15,535	2%
Accepted	7,095	7,240	2%	2,188	2418	10.51%	9,283	9,658	4%
Enrolled	3,325	3,335	0%	566	680	20.14%	3,891	4,015	3%
New Undergraduate Transfers									
Applied	2,509	2,586	3%	513	554	7.99%	3,022	3,140	4%
Accepted	1,699	1,799	6%	268	301	12.31%	1,967	2,100	7%
Enrolled	1,235	1,298	5%	123	128	4.07%	1,358	1,426	5%
First-Time Graduate Students									
Applied	2,262	2,259	0%	1,046	1154	10.33%	3,308	3,413	3%
Accepted	1,577	1,577	0%	430	462	7.44%	2,007	2,039	2%
Enrolled	1,248	1,337	7%	222	240	8.11%	1,470	1,577	7%
First-Time Doctor's Degree (Professional)									
Applied	946	978	3%	54	65	20.37%	1,000	1,043	4%
Accepted	199	204	3%	2	4	100.00%	201	208	3%
Enrolled	159	163	3%	1	2	100.00%	160	165	3%
Total Applied:	16,800	17,125	1.93%	5,829	6,006	3.04%	22,629	23,131	2.22%
Total Accepted:	10,570	10,820	2.37%	2,888	3,185	10.28%	13,458	14,005	4.06%
Total Newly Enrolled:	5,967	6,133	2.78%	912	1,050	15.13%	6,879	7,183	4.42%

Source: Student Data Files, Fall 2011 and Fall 2012. Beginning in Fall 2009 the revised IPEDS race/ethnicity codes are reported

First-Time Freshman Fall Enrollment History Average SAT Scores by Residence

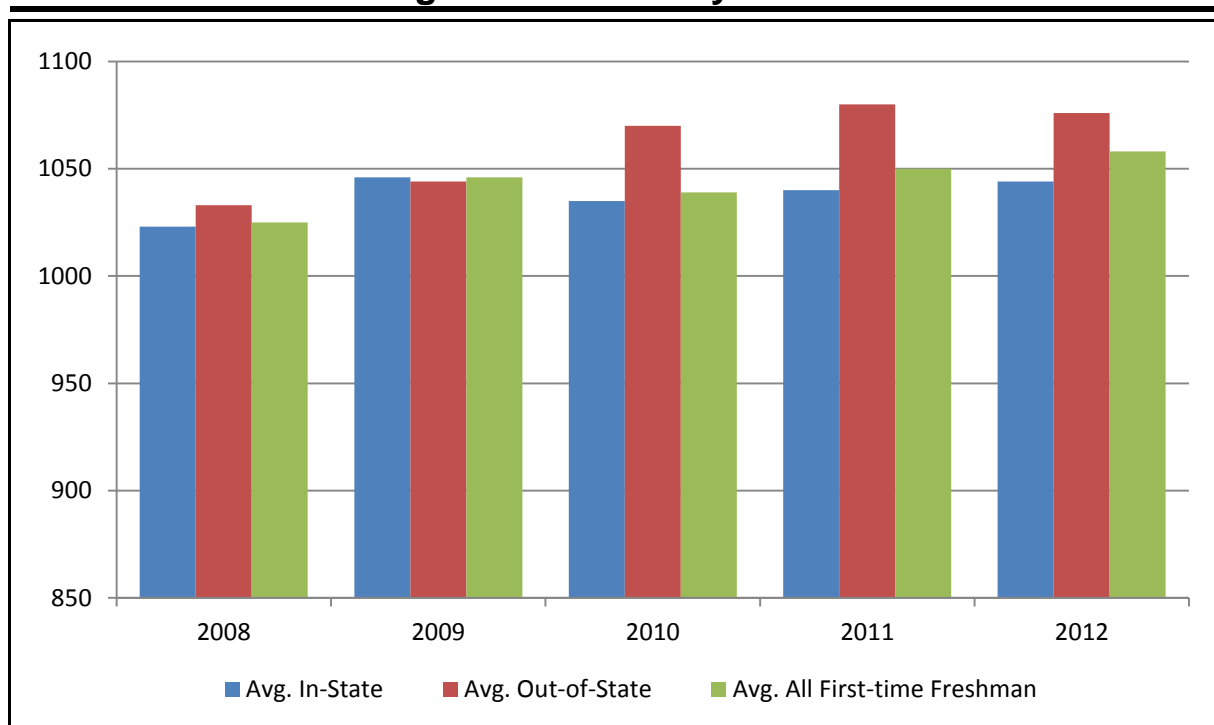

Year	Test	Average In-State SAT Score	Average Out-of-State SAT Score	Average All 1st-time Fr. SAT Score	UNC System Average Score
2008	Verbal	501	508	502	532
	Math	523	524	523	551
	Combined	1023	1033	1025	1083
	Writing	487	505	490	522
2009	Verbal	511	513	511	533
	Math	535	531	535	551
	Combined	1046	1044	1046	1084
	Writing	497	518	501	518
2010	Verbal	507	525	509	534
	Math	528	545	530	551
	Combined	1035	1070	1039	1085
	Writing	488	517	492	518
2011	Verbal	510	530	510	530
	Math	530	550	540	550
	Combined	1040	1080	1050	1080
	Writing	490	530	500	520
2012	Verbal	516	529	518	537
	Math	538	547	540	554
	Combined	1044	1076	1058	1091
	Writing	493	527	498	519

Source: ECU Data, Student Data Files (Fall 2008 through Fall 2012); UNC Average Scores, UNC-GA.

Note: Combined score may differ from the sum of Math and Verbal scores due to rounding.

Note: Writing scores first reported in 2007 - 2008 Fact Book; Writing scores not included in Combined.

Freshman Applicants Accepted and Enrolled in the Fall 2011 and 2012 Semesters by SAT Interval

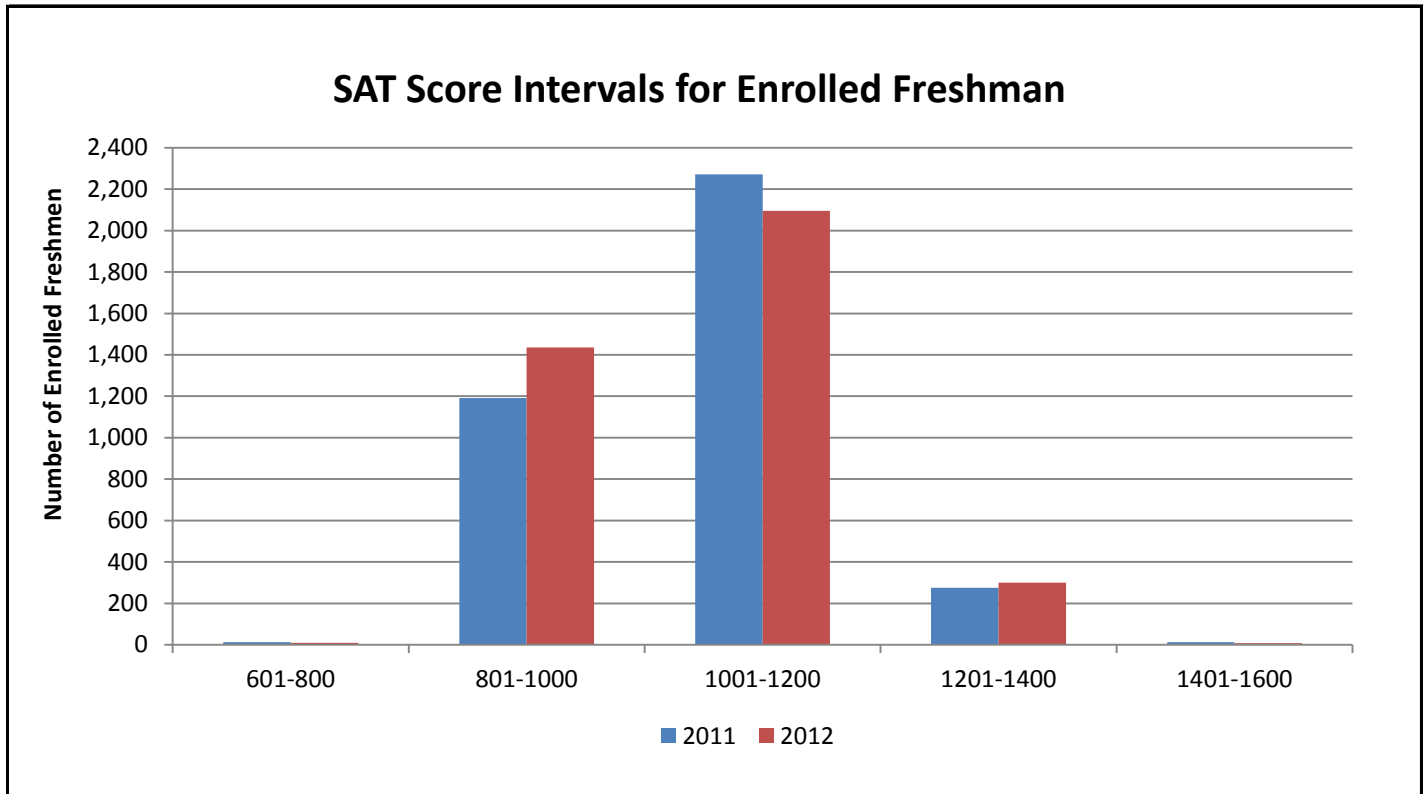

SAT Interval	2011			2012		
	Freshmen Accepted, Not Enrolled	First Time Freshmen Enrolled	% Enrolled by SAT Interval	Freshmen Accepted, Not Enrolled	First Time Freshmen Enrolled	% Enrolled by SAT Interval
601-800	5	12	0.3%	3	9	0.2%
801-1000	880	1,191	30.6%	1,144	1,435	35.7%
1001-1200	3,380	2,272	58.4%	3,350	2,095	52.2%
1201-1400	818	275	7.1%	745	300	7.5%
1401-1600	31	13	0.3%	14	8	0.2%
Unavailable	278	128	3.3%	364	168	4.2%
Total	5,392	3,891	100.0%	5,620	4,015	100.0%

Source: Student Data File, Fall 2011 and 2012.

First-Time Freshman Fall Enrollment History by High School Class Rank

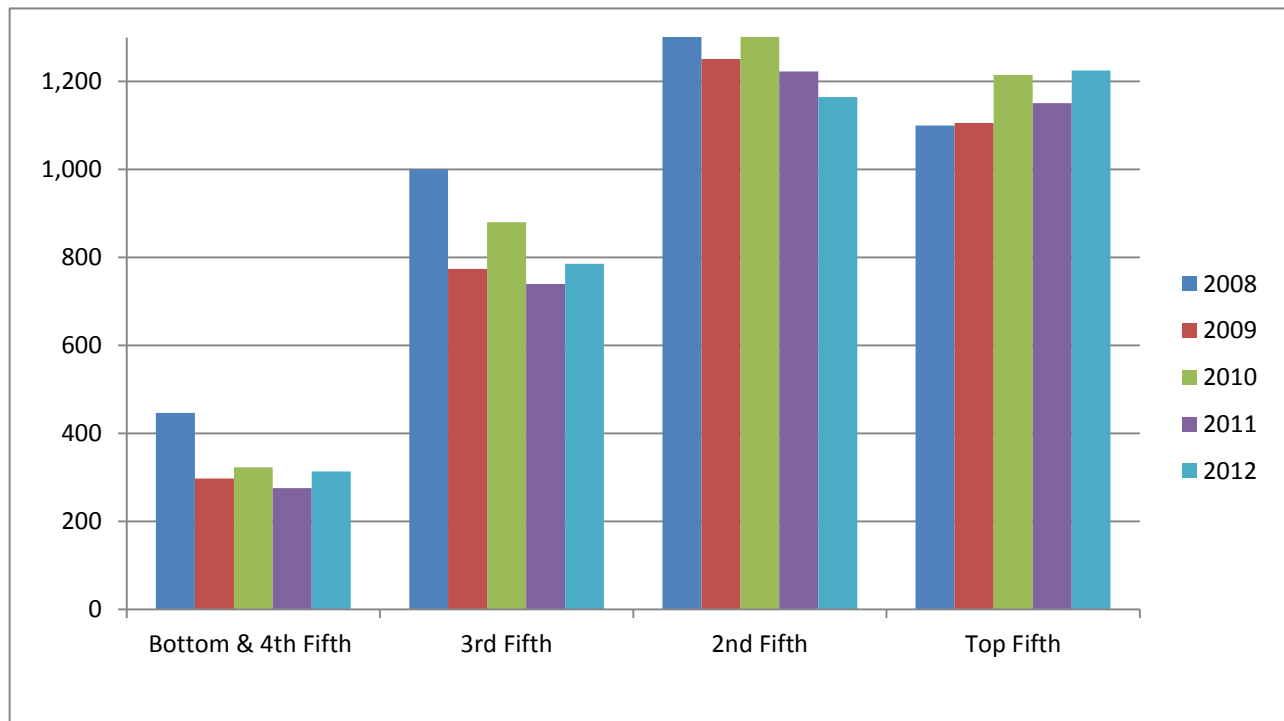

Class Rank	2008		2009		2010		2011		2012	
	N	% of Total	N	% of Total	N	% of Total	N	% of Total	N	% of Total
Top Fifth	1,100	32.1%	1,106	29.4%	1,215	35.8%	1,151	33.0%	1,225	35.1%
Second Fifth	1,370	40.0%	1,251	33.3%	1,344	39.6%	1,223	35.0%	1,165	33.4%
Third Fifth	1,000	29.2%	774	20.6%	880	26.0%	740	21.2%	786	22.5%
Fourth Fifth	405	11.8%	273	7.3%	294	8.7%	247	7.1%	284	8.1%
Bottom Fifth	42	1.2%	25	0.7%	29	0.9%	29	0.8%	30	0.9%
Total	3,917		3,429		3,762		3,390		3,490	
No Class Rank	570		527		448		501		525	

Source: Student Data Files, Fall 2008 through Fall 2012.

North Carolina Resident First-Time Freshman Fall Enrollment by County of Residence

County	N	County	N	County	N	County	N
Alamance	48	Currituck	12	Lee	38	Rockingham	4
Alexander	6	Dare	24	Lenoir	29	Rowan	22
Alleghany	1	Davidson	27	Lincoln	10	Rutherford	4
Anson	1	Davie	12	Macon	0	Sampson	20
Ashe	0	Duplin	21	Madison	0	Scotland	13
Avery	0	Durham	41	Martin	23	Stanly	6
Beaufort	26	Edgecombe	28	McDowell	4	Stokes	8
Bertie	7	Forsyth	77	Mecklenburg	262	Surry	10
Bladen	9	Franklin	26	Mitchell	1	Swain	1
Brunswick	24	Gaston	30	Montgomery	4	Transylvania	2
Buncombe	16	Gates	10	Moore	32	Tyrrell	3
Burke	18	Graham	0	Nash	51	Union	88
Cabarrus	57	Granville	23	New Hanover	101	Vance	18
Caldwell	10	Greene	10	Northampton	11	Wake	729
Camden	10	Guilford	129	Onslow	73	Warren	1
Carteret	31	Halifax	28	Orange	31	Washington	9
Caswell	4	Harnett	35	Pamlico	11	Watauga	4
Catawba	33	Haywood	5	Pasquotank	22	Wayne	55
Chatham	15	Henderson	12	Pender	18	Wilkes	6
Cherokee	2	Hertford	10	Perquimans	9	Wilson	48
Chowan	10	Hoke	7	Person	13	Yadkin	7
Clay	1	Hyde	0	Pitt	207	Yancey	1
Cleveland	15	Iredell	47	Polk	1		
Columbus	15	Jackson	2	Randolph	32		
Craven	68	Johnston	76	Richmond	11		
Cumberland	128	Jones	8	Robeson	27		

Total North Carolina First-Time Freshman = 3,335

Total First-Time Freshman = 4,015

Source: NCHED A-1.3 Rerpot, Fall 2012.

Out-of-State First-Time Freshman Fall Enrollment by State of Residence

State	N	State	N	State	N	State	N
Alabama	0	Iowa	1	New Jersey	122	Vermont	4
Alaska	0	Kansas	0	New Mexico	0	Virginia	192
Arizona	1	Kentucky	0	New York	35	Washington	1
Arkansas	0	Louisiana	0	North Carolina	--	West Virginia	0
California	4	Maine	1	North Dakota	0	Wisconsin	3
Colorado	0	Maryland	109	Ohio	13	Wyoming	0
Connecticut	19	Massachusetts	33	Oklahoma	0	U.S. Territories	0
Delaware	15	Michigan	2	Oregon	0	Unknown	13
D. C.	4	Minnesota	1	Pennsylvania	54	Foreign Countries	11
Florida	10	Mississippi	1	Rhode Island	4		
Georgia	9	Missouri	1	South Carolina	6		
Hawaii	0	Montana	0	South Dakota	0		
Idaho	0	Nebraska	0	Tennessee	0		
Illinois	3	Nevada	0	Texas	3		
Indiana	1	New Hampshire	4	Utah	0		

Total Out-of-State First-Time Freshman = 680

Total First-Time Freshman = 4,015

Source: NCHED A-1.3 Report, Fall 2012.

New Undergraduate Transfer Student Fall Enrollment and Sending Institutions History

	2008	2009	2010	2011	2012
North Carolina Institutions					
Public Senior Institutions					
Appalachian State University	15	18	10	13	8
Elizabeth City State University	11	11	17	4	11
Fayetteville State University	6	11	6	9	5
NC A & T State University	10	3	3	3	5
NC Central University	11	7	13	7	7
NC School of the Arts	0	1	2	0	0
NC State University	51	47	38	26	30
UNC-Asheville	2	3	3	2	1
UNC-Chapel Hill	13	8	9	7	10
UNC-Charlotte	18	11	14	24	23
UNC-Greensboro	24	19	13	16	15
UNC-Pembroke	18	11	12	15	16
UNC-Wilmington	20	22	15	22	20
Western Carolina University	15	8	7	9	5
Winston-Salem State University	7	4	8	6	7
Military Centers	0	0	0	0	0
Total Public Senior Institutions	221	184	170	163	163
Community Colleges	965	867	735	879	985
Business Schools	0	0	0	0	0
Technical Institutions	0	0	0	0	0
Private Senior Institutions	109	89	61	67	45
Bible Colleges	0	0	0	0	0
Private Junior Institutions	8	9	11	11	6
Discontinued Schools	0	0	0	0	0
Unknown NC Institutions	5	4	5	3	1
Total from North Carolina Institutions	1,308	1,153	982	1,123	1,200
Out of state institutions					
Total from Foreign Institutions	4	3	8	5	5
Total from Out-of-State Institutions	355	259	209	230	221
Total Transfer Students	1,667	1,415	1,199	1,358	1,426

Source: Headcount Enrollment, Student Data File, Fall 2007 through Fall 2011

Note: Enrollment includes on-campus and distance education students

On-Campus and Distance Education Fall Enrollment Headcount History

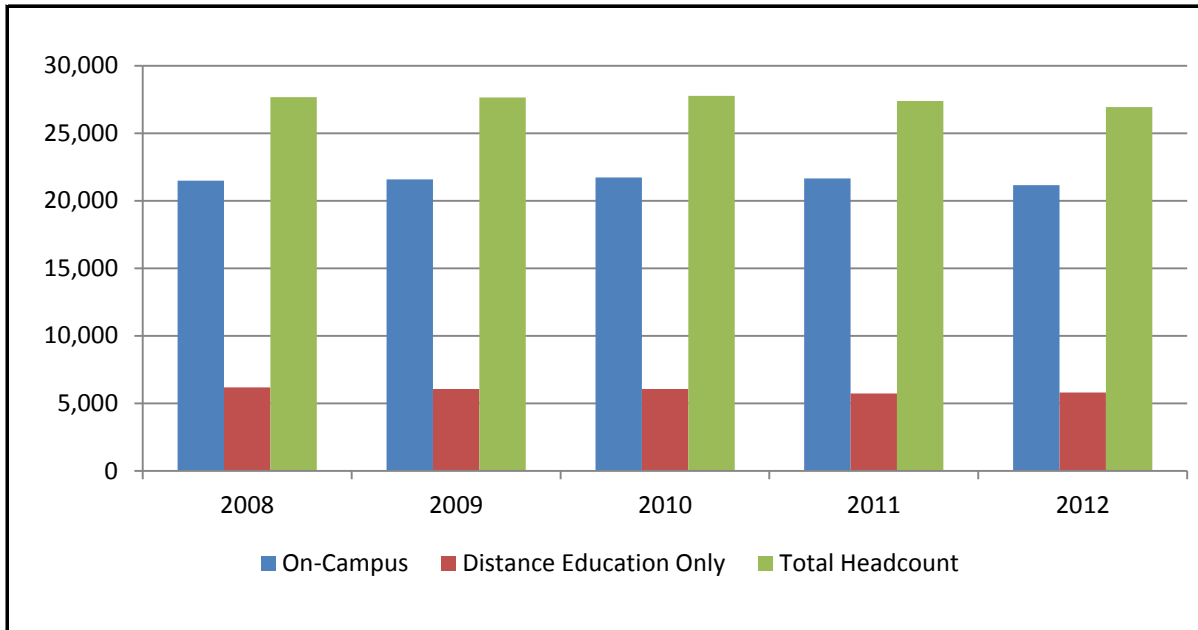

Year	On-Campus		Distance Education Only		Total	
	Headcount	% change from previous year	Headcount	% change from previous year	Headcount	% change from previous year
2008	21,494	3.7%	6,183	17.3%	27,677	6.5%
2009	21,584	0.4%	6,070	-1.8%	27,654	-0.1%
2010	21,722	0.6%	6,061	-0.1%	27,783	0.5%
2011	21,657	-0.3%	5,729	-5.5%	27,386	-1.4%
2012	21,120	-2.5%	5,827	1.7%	26,947	-1.6%

Source: Student Data Files, Fall 2008 through Fall 2012.

Note: Students taking both on-campus and distance education courses are counted as On-Campus.

On-Campus & Total Full-Time Equivalent History

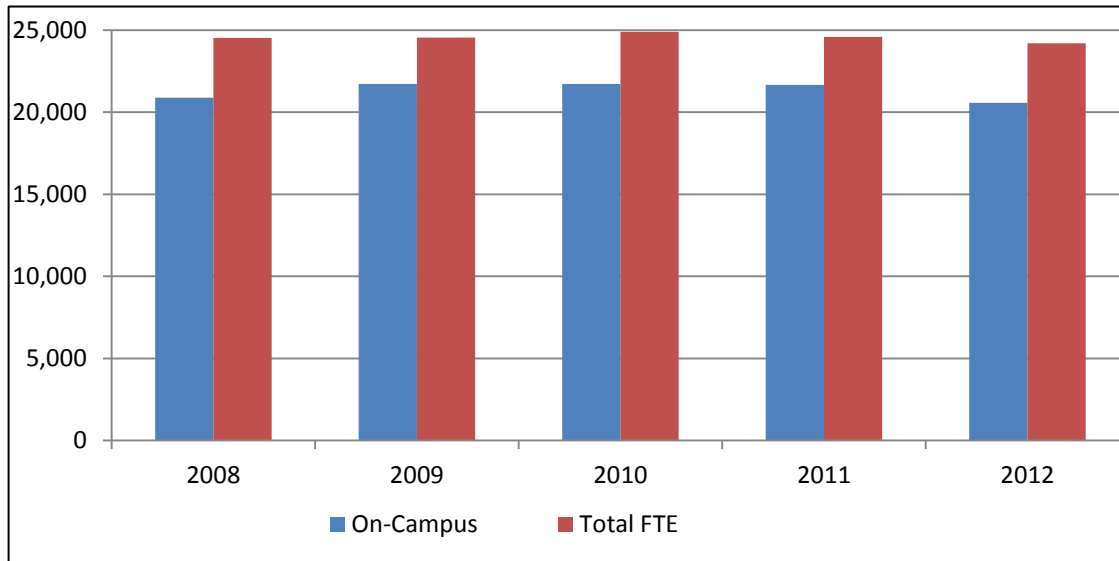

Year	On-Campus	% change from previous year	Total FTE	% change from previous year
2008	20,783.00	4.6%	24,529.25	6.0%
2009	20,872.50	0.4%	24,543.50	0.1%
2010	21,722.00	4.1%	24,890.50	1.4%
2011	21,657.00	-0.3%	24,592.00	-1.2%
2012	20,568.00	-5.0%	24,198.00	-1.6%

Source: Student Data Files, Fall 2008 through Fall 2012.

Note: FTE calculations are based on the following formula: Undergraduate students enrolled in 0-5 credit hours=0.25 FTE, 6-8=0.50 FTE, 9-11=0.75 FTE, 12 or more=1.00 FTE; Graduate students enrolled in 0-2 credit hours=0.25 FTE, 3-5=0.50 FTE, 6-8=0.75 FTE, 9 or more=1.00 FTE.

Note: UNC-GA policy assumes that one student represents a maximum of 1.00 FTE; an undergraduate student taking more than 12 credit hours or a graduate student taking more than 9 credit hours is considered to be 1.00 FTE.

Fall Enrollment History by Gender and Attendance Status

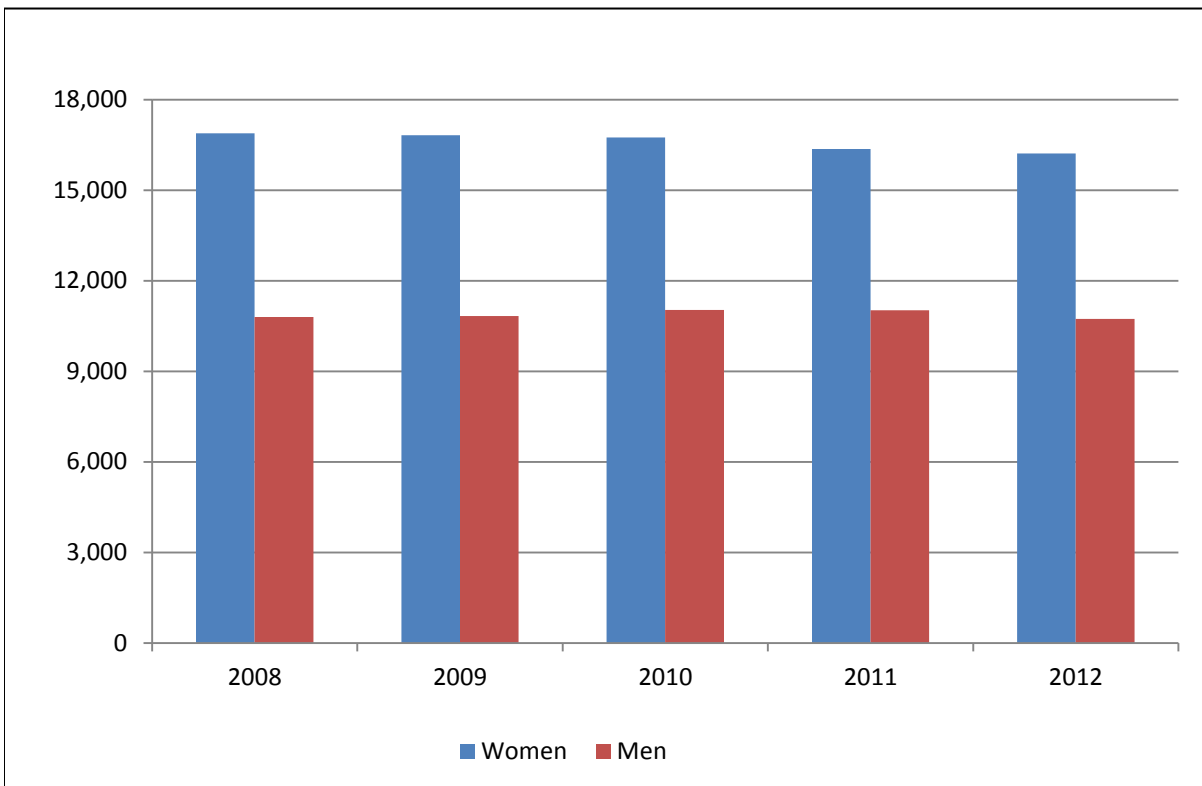

Year	Part-Time		Full-Time		Total		Grand Total
	Women	Men	Women	Men	Women	Men	
2008	4,694	2,284	12,188	8,511	16,882	10,795	27,677
2009	4,514	2,198	12,310	8,632	16,824	10,830	27,654
2010	4,291	2,130	12,455	8,907	16,746	11,037	27,783
2011	4,127	2,166	12,236	8,857	16,363	11,023	27,386
2012	3,963	2,150	12,252	8,582	16,215	10,732	26,947

Source: Student Data Files, Fall 2008 through Fall 2012.

Fall Enrollment History by Residence and Attendance Status

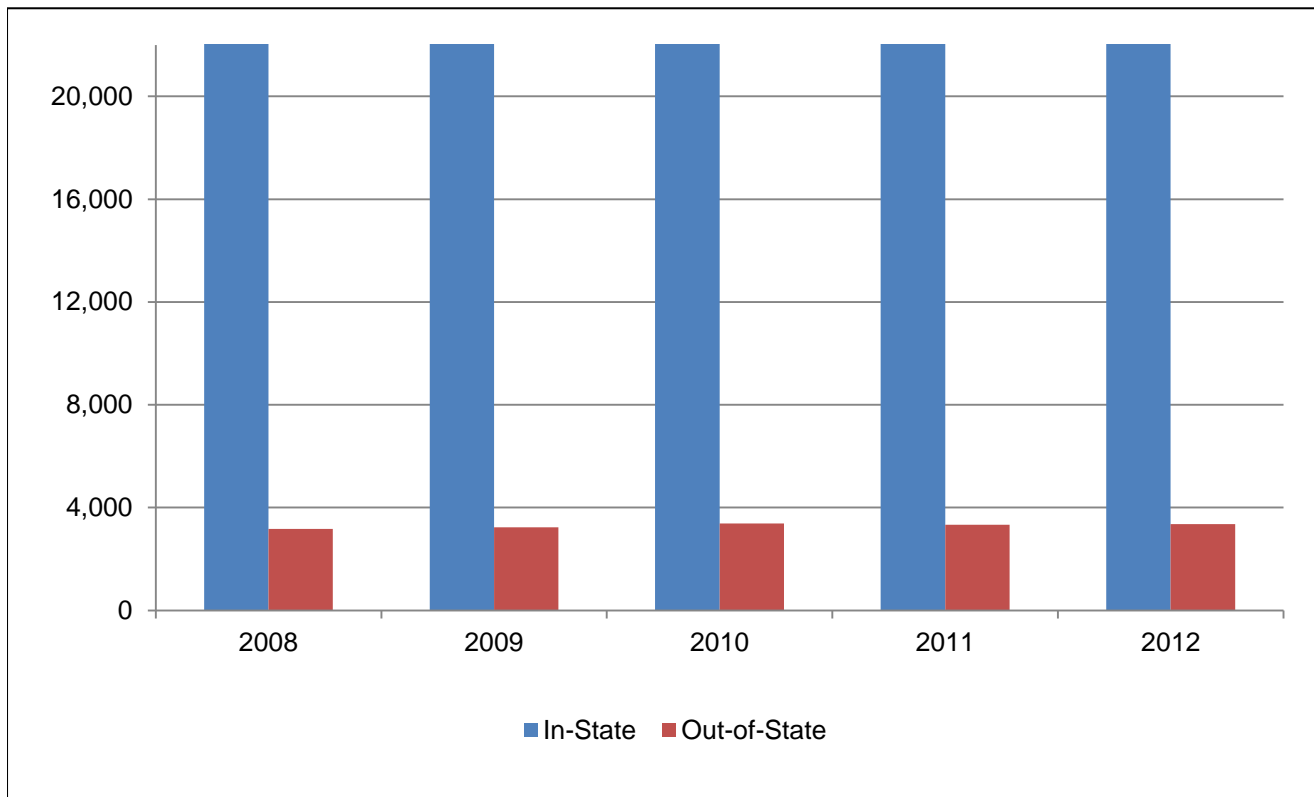

Year	Undergraduate				Graduate				School of Medicine	Total
	Full-Time		Part-Time		Full-Time		Part-Time			
	In-State	Out-of-State	In-State	Out-of-State	In-State	Out-of-State	In-State	Out-of-State		
2006	14,092	2,332	2,067	96	1,612	281	3,370	211	290	24,351
2007	14,984	2,325	2,364	94	1,783	272	3,652	225	291	25,990
2008	15,693	2,558	2,628	95	1,855	314	4,048	200	286	27,677
2009	15,803	2,589	2,983	83	1,899	348	3,437	208	304	27,654
2010	16,052	2,682	2,829	100	1,940	383	3,272	217	308	27,783
2011	15,974	2,632	2,853	130	1,816	367	3,105	201	308	27,386
2012	15,733	2,584	2,849	132	1,816	385	2,876	253	319	26,947

Source: Student Data Files, Fall 2008 through Fall 2012.

Note: All years shown include on-campus and distance education enrollment.

Note: All School of Medicine students are in-state unless otherwise specified.

Fall Enrollment by Classification, Attendance Status, and Gender

Level / Classification	Gender	Full-Time		Part-Time		Total		% Total ECU Enrollment	% Undergrad Enrollment						
Undergraduate															
Freshman	Women	2,888	58.2%	28	48.3%	2,916	58.1%	18.6%	23.6%						
	Men	2,076	41.8%	30	51.7%	2,106	41.9%								
		4,964	100.0%	58	100.0%	5,022	100.0%								
Sophomore	Women	2,256	57.6%	97	56.4%	2,353	57.6%			15.2%	19.2%				
	Men	1,658	42.4%	75	43.6%	1,733	42.4%								
		3,914	100.0%	172	100.0%	4,086	100.0%								
Junior	Women	2,302	58.2%	325	61.0%	2,627	58.5%					16.7%	21.1%		
	Men	1,654	41.8%	208	39.0%	1,862	41.5%								
		3,956	100.0%	533	100.0%	4,489	100.0%								
Senior	Women	3,156	59.0%	855	57.2%	4,011	58.6%							25.4%	32.2%
	Men	2,197	41.0%	641	42.8%	2,838	41.4%								
		5,353	100.0%	1,496	100.0%	6,849	100.0%								
Unclassified	Women	78	60.0%	562	77.8%	640	75.1%	3.2%	4.0%						
	Men	52	40.0%	160	22.2%	212	24.9%								
		130	100.0%	722	100.0%	852	100.0%								
Total Undergraduate	Women	10,680	58.3%	1,867	62.6%	12,547	58.9%			46.6%					
	Men	7,637	41.7%	1,114	37.4%	8,751	41.1%								
		18,317	100.0%	2,981	100.0%	21,298	100.0%			79.0%	100.0%				

Graduate	Women	1,414	64.2%	2,095	67.0%	3,509	65.8%	13.0%
	Men	787	35.8%	1,034	33.0%	1,821	34.2%	6.8%
Subtotal		2,201	100.0%	3,129	100.0%	5,330	100.0%	19.8%

Medical	Women	158	50.0%	1	33.3%	159	49.8%	0.6%
	Men	158	50.0%	2	66.7%	160	50.2%	0.6%
Subtotal		316	100.0%	3	0.0%	319	100.0%	1.2%

Grand Total	Women	12,252	58.8%	3,963	64.8%	16,215	60.2%	
	Men	8,582	41.2%	2,150	35.2%	10,732	39.8%	
Total		20,834	100.0%	6,113	100.0%	26,947	100.0%	100.0%

Source: Student Data File Fall 2012, submitted to UNC-GA

Note: Class assignment is based on credit hours earned. As described in the ECU Undergraduate Catalog, 2011-2012, students with 1-29 semester credit hours are classified as Freshmen, 30-59 as Sophomores, 60-89 as Juniors, 90 or more as Seniors. Unclassified students are non-degree seeking.

Fall Enrollment by Residence and Class Level

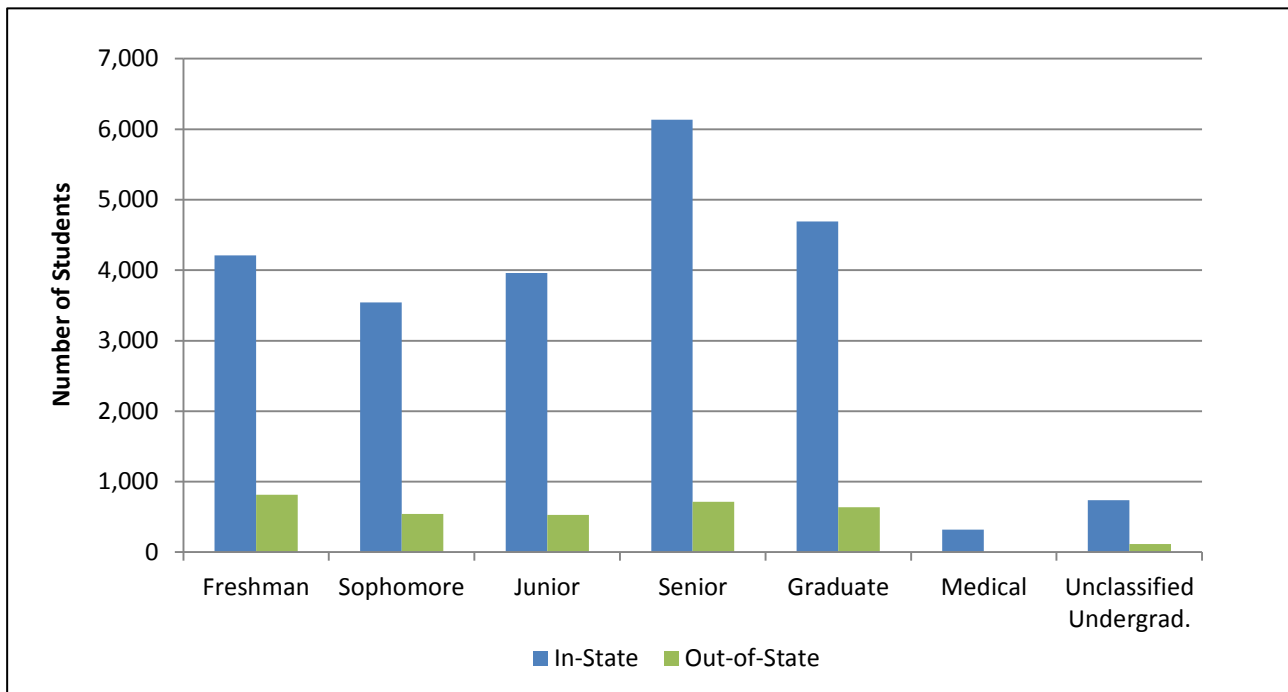

Classification	In-State		Out-of-State		Total	
	N	% Of Total	N	% Of Total	N	% Of Total
Undergraduate						
Freshman	4,208	83.8%	814	16.2%	5,022	18.6%
Sophomore	3,544	86.7%	542	13.3%	4,086	15.2%
Junior	3,960	88.2%	529	11.8%	4,489	16.7%
Senior	6,134	89.6%	715	10.4%	6,849	25.4%
Unclassified	736	86.4%	116	13.6%	852	3.2%
Total	18,582	87.2%	2,716	12.8%	21,298	79.0%
Graduate	4,692	88.0%	638	12.0%	5,330	19.8%
Medical	319	100.0%	0	0.0%	319	1.2%
Grand Total	23,593	87.6%	3,354	12.4%	26,947	100%

Source: Student Data File, Fall 2012.

Fall Enrollment History by Class Level and Gender

Level/Year	Women	Percent of Total	Men	Percent of Total	Total
Undergraduate					
2002	9,408	58%	6,817	42%	16,225
2003	10,023	59%	6,912	41%	16,935
2004	10,408	59%	7,102	41%	17,510
2005	10,574	60%	7,154	40%	17,728
2006	11,055	59%	7,532	41%	18,587
2007	11,677	59%	8,090	41%	19,767
2008	12,246	58%	8,728	42%	20,974
2009	12,642	59%	8,816	41%	21,458
2010	12,637	58%	9,026	42%	21,663
2011	12,570	58%	9,019	42%	21,589
2012	12,547	59%	8,751	41%	21,298
Graduate					
2002	2,612	64%	1,447	36%	4,059
2003	2,979	66%	1,538	34%	4,517
2004	3,366	68%	1,598	32%	4,964
2005	3,587	70%	1,563	30%	5,150
2006	3,872	71%	1,602	29%	5,474
2007	4,185	71%	1,747	29%	5,932
2008	4,490	70%	1,927	30%	6,417
2009	4,031	68%	1,861	32%	5,892
2010	3,954	68%	1,858	32%	5,812
2011	3,639	66%	1,850	34%	5,489
2012	3,509	66%	1,821	34%	5,330
Medical					
2002	140	48%	153	52%	293
2003	150	49%	154	51%	304
2004	146	50%	147	50%	293
2005	142	50%	144	50%	286
2006	144	50%	146	50%	290
2007	141	48%	150	52%	291
2008	146	51%	140	49%	286
2009	151	50%	153	50%	304
2010	155	50%	153	50%	308
2011	154	50%	154	50%	308
2012	159	50%	160	50%	319
Totals, All Levels					
2002	12,160	59%	8,417	41%	20,577
2003	13,152	60%	8,604	40%	21,756
2004	13,920	61%	8,847	39%	22,767
2005	14,303	62%	8,861	38%	23,164
2006	15,071	62%	9,280	38%	24,351
2007	16,003	62%	9,987	38%	25,990
2008	16,882	61%	10,795	39%	27,677
2009	16,824	61%	10,830	39%	27,654
2010	16,746	60%	11,037	40%	27,783
2011	16,363	60%	11,023	40%	27,386
2012	16,215	60%	10,732	40%	26,947

Source: Student Data File, Fall 2002 through 2012.

Note: Enrollment includes on-campus and distance education students.

**Fall Enrollment History
by Residence and Class Level**

Level/Year	In-State		Out-of-State		Total
	N	% of Total	N	% of Total	
Undergraduate					
2002	13,709	84.5%	2,516	15.5%	16,225
2003	14,402	85.0%	2,533	15.0%	16,935
2004	14,920	85.2%	2,590	14.8%	17,510
2005	15,279	86.2%	2,449	13.8%	17,728
2006	16,159	86.9%	2,428	13.1%	18,587
2007	17,348	87.8%	2,419	12.2%	19,767
2008	18,321	87.4%	2,653	12.6%	20,974
2009	18,786	87.5%	2,672	12.5%	21,458
2010	18,881	87.2%	2,782	12.8%	21,663
2011	18,827	87.2%	2,762	12.8%	21,589
2012	18,582	87.2%	2,716	12.8%	21,298
Graduate					
2002	3,621	89.2%	438	10.8%	4,059
2003	4,022	89.0%	495	11.0%	4,517
2004	4,487	90.4%	477	9.6%	4,964
2005	4,686	91.0%	464	9.0%	5,150
2006	4,982	91.0%	492	9.0%	5,474
2007	5,435	91.6%	497	8.4%	5,932
2008	5,903	92.0%	514	8.0%	6,417
2009	5,336	90.6%	556	9.4%	5,892
2010	5,212	89.7%	600	10.3%	5,812
2011	4,921	89.7%	568	10.3%	5,489
2012	4,692	88.0%	638	12.0%	5,330
Medical					
2002	293	100.0%	0	0.0%	293
2003	304	100.0%	0	0.0%	304
2004	292	99.7%	1	0.3%	293
2005	286	100.0%	0	0.0%	286
2006	290	100.0%	0	0.0%	290
2007	291	100.0%	0	0.0%	291
2008	286	100.0%	0	0.0%	286
2009	304	100.0%	0	0.0%	304
2010	306	99.4%	2	0.6%	308
2011	308	100.0%	0	0.0%	308
2012	319	100.0%	0	0	319
Totals, All Levels					
2002	17,623	85.6%	2,954	14.4%	20,577
2003	18,728	86.1%	3,028	13.9%	21,756
2004	20,251	87.4%	2,913	12.6%	23,164
2005	20,251	87.4%	2,913	12.6%	23,164
2006	21,431	88.0%	2,920	12.0%	24,351
2007	23,074	88.8%	2,916	11.2%	25,990
2008	24,510	88.6%	3,167	11.4%	27,677
2009	24,426	88.3%	3,228	11.7%	27,654
2010	24,399	87.8%	3,384	12.2%	27,783
2011	24,056	87.8%	3,330	12.2%	27,386
2012	23,593	87.6%	3,354	12.4%	26,947

Source: Student Data File, Fall 2002 through 2012.

Note: Enrollment includes on-campus and distance education students.

Fall Enrollment by Class Level, Attendance Status, and Ethnicity

Level/Ethnicity	Full-Time		Part-Time		Total	
	N	% of FT by Class	N	% of PT by Class	N	% of Total Class
Undergraduate						
Nonresident Alien	185	1.0%	15	0.5%	200	0.9%
Race and ethnicity unknown	635	3.5%	135	4.5%	770	3.6%
Hispanic, any race	542	3.0%	69	2.3%	611	2.9%
Amer. Indian/Alaskan Native	93	0.5%	17	0.6%	110	0.5%
Asian	457	2.5%	55	1.8%	512	2.4%
Black or African American	2,660	14.5%	493	16.5%	3,153	14.8%
Native Hawaiian/ Pacific Islander	19	0.1%	1	0.0%	20	0.1%
White	13,248	72.3%	2,156	72.3%	15,404	72.3%
Two or more races	478	2.6%	40	1.3%	518	2.4%
Total	18,317	86%	2,981	14%	21,298	100%
Graduate						
Nonresident Alien	86	3.9%	34	1.1%	120	2.3%
Race and ethnicity unknown	80	3.6%	139	4.4%	219	4.1%
Hispanic, any race	44	2.0%	60	1.9%	104	2.0%
Amer. Indian/Alaskan Native	16	0.7%	38	1.2%	54	1.0%
Asian	50	2.3%	45	1.4%	95	1.8%
Black or African American	202	9.2%	332	10.6%	534	10.0%
Native Hawaiian/ Pacific Islander	0	0.0%	3	0.1%	3	0.1%
White	1,680	76.3%	2,442	78.0%	4,122	77.3%
Two or more races	43	2.0%	36	1.2%	79	1.5%
Total	2,201	41%	3,129	59%	5,330	100%
Medical						
Nonresident Alien	2	0.6%	0	0.0%	2	0.6%
Race and ethnicity unknown	11	3.5%	1	0.0%	12	3.8%
Hispanic, any race	6	1.9%	0	0.0%	6	1.9%
Amer. Indian/Alaskan Native	6	1.9%	0	0.0%	6	1.9%
Asian	37	11.7%	0	0.0%	37	11.6%
Black or African American	34	10.8%	0	0.0%	34	10.7%
Native Hawaiian/ Pacific Islander	0	0.0%	0	0.0%	0	0.0%
White	214	67.7%	1	0.0%	215	67.4%
Two or more races	6	1.9%	1	0.0%	7	2.2%
Total	316	99%	3	1%	319	100%
Totals, All Levels						
Nonresident Alien	273	1.3%	49	0.2%	322	1.2%
Race and ethnicity unknown	726	3.5%	275	1.3%	1,001	3.7%
Hispanic, any race	592	2.8%	129	0.6%	721	2.7%
Amer. Indian/Alaskan Native	115	0.6%	55	0.3%	170	0.6%
Asian	544	2.6%	100	0.5%	644	2.4%
Black or African American	2,896	13.9%	825	4.0%	3,721	13.8%
Native Hawaiian/ Pacific Islander	19	0.1%	4	0.0%	23	0.1%
White	15,142	72.7%	4,599	22.1%	19,741	73.3%
Two or more races	527	2.5%	77	0.4%	604	2.2%
Total	20,834	100%	6,113	29%	26,947	100%

Race and ethnicity categories are the revised categories from IPEDS 2009

Source: Student Data File, Fall 2012.

Note: Due to rounding, some percentages may not total 100%

Fall Enrollment by Class Level, Attendance Status, and Ethnicity

Level/Ethnicity	Women		Men		Total	
	N	% of women in level	N	% of men in level	N	% of level
Undergraduate						
Nonresident Alien	101	0.8%	99	1.1%	200	0.9%
Race and ethnicity unknown	440	3.5%	330	3.8%	770	3.6%
Hispanic, any race	375	3.0%	236	2.7%	611	2.9%
Amer. Indian/Alaskan Native	63	0.5%	47	0.5%	110	0.5%
Asian	266	2.1%	246	2.8%	512	2.4%
Black or African American	2,008	16.0%	1,145	13.1%	3,153	14.8%
Native Hawaiian/ Pacific Islander	7	0.1%	13	0.1%	20	0.1%
White	8,976	71.5%	6,428	73.5%	15,404	72.3%
Two or more races	311	2.5%	207	2.4%	518	2.4%
Total	12,547	59%	8,751	41%	21,298	100%
Graduate						
Nonresident Alien	55	1.6%	65	3.6%	120	2.3%
Race and ethnicity unknown	136	3.9%	83	4.6%	219	4.1%
Hispanic, any race	66	1.9%	38	2.1%	104	2.0%
Amer. Indian/Alaskan Native	41	1.2%	13	0.7%	54	1.0%
Asian	61	1.7%	34	1.9%	95	1.8%
Black or African American	386	11.0%	148	8.1%	534	10.0%
Native Hawaiian/ Pacific Islander	1	0.0%	2	0.1%	3	0.1%
White	2,715	77.4%	1,407	77.3%	4,122	77.3%
Two or more races	48	1.4%	31	1.7%	79	1.5%
Total	3,509	66%	1,821	34%	5,330	100%
Medical						
Nonresident Alien	0	0.0%	2	1.3%	2	0.6%
Race and ethnicity unknown	6	3.8%	6	3.8%	12	3.8%
Hispanic, any race	4	2.5%	2	1.3%	6	1.9%
Amer. Indian/Alaskan Native	3	1.9%	3	1.9%	6	1.9%
Asian	21	13.2%	16	10.0%	37	11.6%
Black or African American	25	15.7%	9	5.6%	34	10.7%
Native Hawaiian/ Pacific Islander	0	0.0%	0	0.0%	0	0.0%
White	96	60.4%	119	74.4%	215	67.4%
Two or more races	4	2.5%	3	1.9%	7	2.2%
Total	159	50%	160	50%	319	100%
Totals, All Levels						
Nonresident Alien	156	1.0%	166	1.5%	322	1.2%
Race and ethnicity unknown	582	3.6%	419	3.9%	1,001	3.7%
Hispanic, any race	445	2.7%	276	2.6%	721	2.7%
Amer. Indian/Alaskan Native	107	0.7%	63	0.6%	170	0.6%
Asian	348	2.1%	296	2.8%	644	2.4%
Black or African American	2,419	14.9%	1,302	12.1%	3,721	13.8%
Native Hawaiian/ Pacific Islander	8	0.0%	15	0.1%	23	0.1%
White	11,787	72.7%	7,954	74.1%	19,741	73.3%
Two or more races	363	2.2%	241	2.2%	604	2.2%
Total	16,215	60%	10,732	40%	26,947	100%

Race and ethnicity categories are the revised categories from IPEDS 2009

Source: Student Data File, Fall 2012.

Note: Due to rounding, some percentages may not total 100%

Fall Enrollment History by Race/Ethnicity

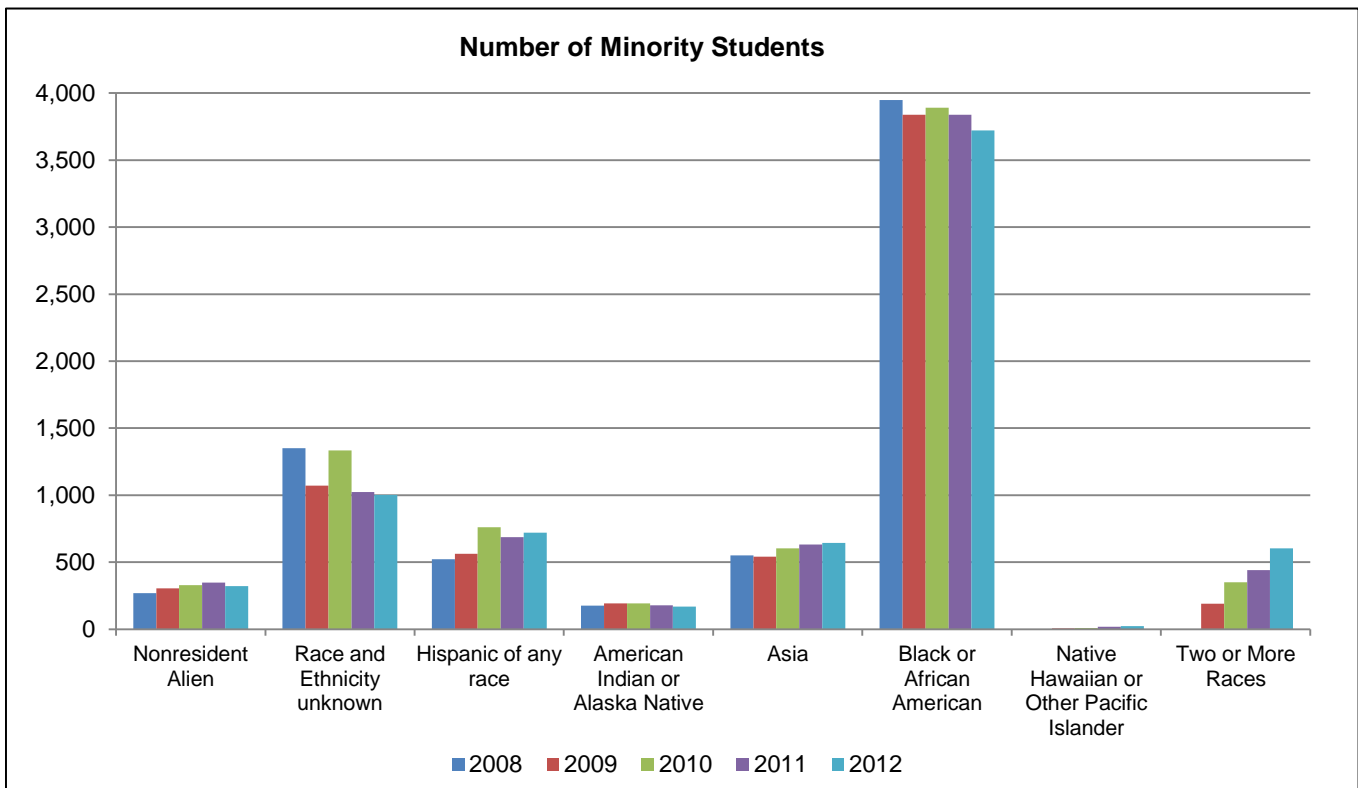

Race/Ethnicity*	2008		2009		2010		2011		2012	
	N	%	N	%	N	%	N	%	N	%
Nonresident Alien	269	1.0%	305	1.1%	330	1.2%	347	1.3%	322	1.2%
Race and Ethnicity unknown	1,351	4.9%	1,071	3.9%	1,334	4.9%	1,024	3.7%	1,001	3.7%
Hispanic of any race	523	1.9%	564	2.0%	762	2.8%	688	2.5%	721	2.7%
American Indian or Alaska Native**	175	0.6%	194	0.7%	192	0.7%	179	0.7%	170	0.6%
Asian**	550	2.0%	542	2.0%	604	2.2%	633	2.3%	644	2.4%
Black or African American**	3,947	14.3%	3,838	13.9%	3,890	14.2%	3,837	14.0%	3,721	13.8%
Native Hawaiian or Other Pacific Islander**	0	0.0%	6	0.0%	8	0.0%	19	0.1%	23	0.1%
White**	20,862	75.4%	20,943	75.7%	20,313	73.1%	20,219	73.8%	19,741	73.3%
Two or more races**	0	0.0%	191	0.7%	350	1.3%	440	1.6%	604	2.2%
Total	27,677	100%	27,654	100%	27,783	100%	27,386	100%	26,947	100%

Source: Student Data Files, Fall 2008 through Fall 2012.

* IPEDS new race/ethnic categories were used for Fall 2009.

** For non-Hispanics only.

North Carolina Resident Fall Enrollment by County of Residence (On Campus)

County	N	County	N	County	N	County	N
Alamance	203	Cumberland	542	Johnston	397	Randolph	117
Alexander	20	Currituck	73	Jones	34	Richmond	36
Alleghany	5	Dare	149	Lee	126	Robeson	106
Anson	9	Davidson	107	Lenoir	274	Rockingham	48
Ashe	5	Davie	46	Lincoln	45	Rowan	104
Avery	2	Duplin	92	Macon	5	Rutherford	19
Beaufort	263	Durham	242	Madison	3	Sampson	106
Bertie	46	Edgecombe	140	Martin	144	Scotland	42
Bladen	42	Forsyth	377	McDowell	17	Stanly	49
Brunswick	101	Franklin	127	Mecklenburg	994	Stokes	45
Buncombe	64	Gaston	144	Mitchell	4	Surry	35
Burke	64	Gates	43	Montgomery	11	Swain	2
Cabarrus	191	Graham	0	Moore	106	Transylvania	9
Caldwell	51	Granville	122	Nash	369	Tyrrell	14
Camden	44	Greene	65	New Hanover	388	Union	330
Carteret	210	Guilford	472	Northampton	54	Vance	83
Caswell	16	Halifax	177	Onslow	411	Wake	3,274
Catawba	180	Harnett	161	Orange	168	Warren	19
Chatham	60	Haywood	15	Pamlico	42	Washington	37
Cherokee	6	Henderson	39	Pasquotank	105	Watauga	7
Chowan	58	Hertford	55	Pender	85	Wayne	425
Clay	4	Hoke	27	Perquimans	37	Wilkes	17
Cleveland	64	Hyde	17	Person	48	Wilson	303
Columbus	74	Iredell	181	Pitt	3,380	Yadkin	31
Craven	436	Jackson	6	Polk	6	Yancey	1

Total On Campus In-State Enrollment = 18,149

Total Enrollment = 26,947

Source: Student Data File, Fall 2012.

**North Carolina Residence Fall Enrollment
by County of Residence (Distance Education Only)**

County	N	County	N	County	N	County	N
Alamance	47	Cumberland	132	Johnston	169	Randolph	46
Alexander	8	Currituck	16	Jones	11	Richmond	19
Alleghany	6	Dare	49	Lee	47	Robeson	46
Anson	4	Davidson	25	Lenoir	120	Rockingham	17
Ashe	8	Davie	14	Lincoln	21	Rowan	19
Avery	3	Duplin	43	Macon	2	Rutherford	24
Beaufort	85	Durham	107	Madison	2	Sampson	36
Bertie	18	Edgecombe	40	Martin	29	Scotland	18
Bladen	10	Forsyth	112	McDowell	13	Stanly	22
Brunswick	34	Franklin	33	Mecklenburg	265	Stokes	14
Buncombe	54	Gaston	51	Mitchell	3	Surry	24
Burke	26	Gates	8	Montgomery	7	Swain	6
Cabarrus	46	Graham	6	Moore	36	Transylvania	6
Caldwell	15	Granville	32	Nash	108	Tyrrell	2
Camden	8	Greene	33	New Hanover	123	Union	56
Carteret	95	Guilford	113	Northampton	8	Vance	11
Caswell	5	Halifax	56	Onslow	148	Wake	791
Catawba	48	Harnett	50	Orange	52	Warren	13
Chatham	13	Haywood	9	Pamlico	17	Washington	6
Cherokee	12	Henderson	28	Pasquotank	33	Watauga	5
Chowan	18	Hertford	22	Pender	32	Wayne	150
Clay	1	Hoke	16	Perquimans	13	Wilkes	15
Cleveland	37	Hyde	7	Person	14	Wilson	100
Columbus	24	Iredell	55	Pitt	853	Yadkin	11
Craven	168	Jackson	7	Polk	3		

Total Distance Education In-State Enrollment = 5,443

Total Enrollment = 26,947

Source: Student Data File, Fall 2012.

Out-of-State Fall Enrollment by State of Residence (On-Campus)

State	N	State	N	State	N	State	N
Alabama	4	Indiana	8	Nevada	1	Tennessee	5
Alaska	3	Iowa	5	New Hampshire	20	Texas	11
Arizona	5	Kansas	2	New Jersey	391	Utah	2
Arkansas	1	Kentucky	4	New Mexico	1	Vermont	14
California	24	Louisiana	2	New York	137	Virginia	806
Colorado	2	Maine	5	North Carolina	-	Washington	4
Connecticut	65	Maryland	381	North Dakota	0	West Virginia	4
Delaware	48	Massachusetts	87	Ohio	44	Wisconsin	9
D.C.	14	Michigan	16	Oklahoma	2	Wyoming	0
Florida	49	Minnesota	6	Oregon	1	U.S. Territories	0
Georgia	37	Mississippi	4	Pennsylvania	194	Unknown	279
Hawaii	5	Missouri	4	Rhode Island	9	Foreign Countries	194
Idaho	0	Montana	3	South Carolina	38		
Illinois	20	Nebraska	1	South Dakota	0		

Total On Campus Out-of-State Enrollment =	2,971
Total Enrollment =	26,947

Source: Student Data File, Fall 2012.

**Out-of-State Fall Enrollment
by State of Residence (Distance Education Only)**

State	N	State	N	State	N	State	N
Alabama	14	Indiana	2	Nevada	4	Tennessee	6
Alaska	14	Iowa	1	New Hampshire	1	Texas	11
Arizona	3	Kansas	3	New Jersey	12	Utah	1
Arkansas	2	Kentucky	10	New Mexico	0	Vermont	0
California	8	Louisiana	1	New York	5	Virginia	52
Colorado	4	Maine	0	North Carolina	-	Washington	3
Connecticut	1	Maryland	17	North Dakota	0	West Virginia	1
Delaware	3	Massachusetts	2	Ohio	10	Wisconsin	2
D.C.	0	Michigan	5	Oklahoma	6	Wyoming	0
Florida	10	Minnesota	2	Oregon	2	U.S. Territories	0
Georgia	20	Mississippi	2	Pennsylvania	13	Unknown	42
Hawaii	1	Missouri	5	Rhode Island	0	Foreign Countries	49
Idaho	1	Montana	0	South Carolina	25		
Illinois	5	Nebraska	1	South Dakota	1		

Total Distance Education Out-of-State Enrollment = 383
Total Enrollment = 26,947

Source: Student Data File, Fall 2012.

Undergraduate Fall Enrollment History by Age Interval

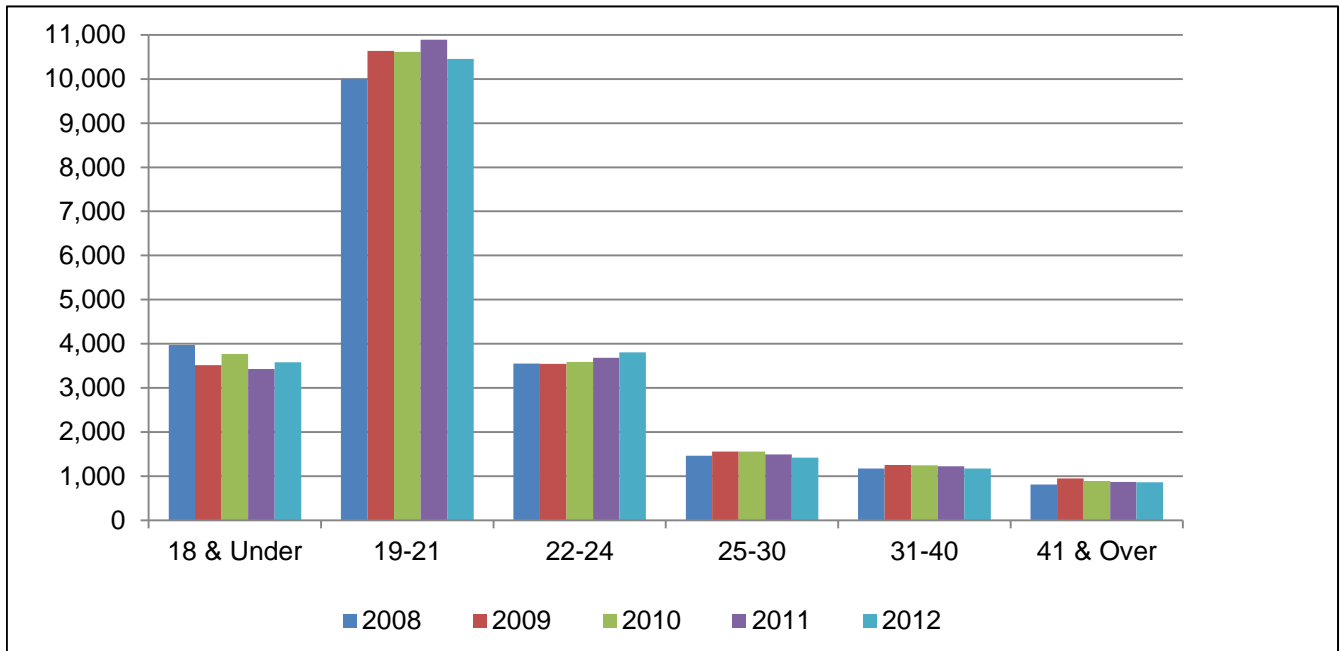

Age Interval	2008		2009		2010		2011		2012	
	N	% of Total	N	% of Total	N	% of Total	N	% of Total	N	% of Total
18 & Under	3,975	19.0%	3,517	16.4%	3,769	17.4%	3,431	15.9%	3,583	16.8%
19-21	10,002	47.7%	10,637	49.6%	10,616	49.0%	10,893	50.5%	10,452	49.1%
22-24	3,548	16.9%	3,546	16.5%	3,590	16.6%	3,682	17.1%	3,808	17.9%
25-30	1,465	7.0%	1,558	7.3%	1,554	7.2%	1,493	6.9%	1,419	6.7%
31-40	1,171	5.6%	1,253	5.8%	1,247	5.8%	1,224	5.7%	1,176	5.5%
41-64	802	3.8%	939	4.4%	877	4.0%	856	4.0%	850	4.0%
65 & Over	11	0.1%	8	0.0%	10	0.0%	10	0.0%	10	0.0%
Total	20,974	100%	21,458	100%	21,663	100%	21,589	100%	21,298	100%

Source: Student Data Files, Fall 2008 through 2012.

Graduate Fall Enrollment History by Age Interval

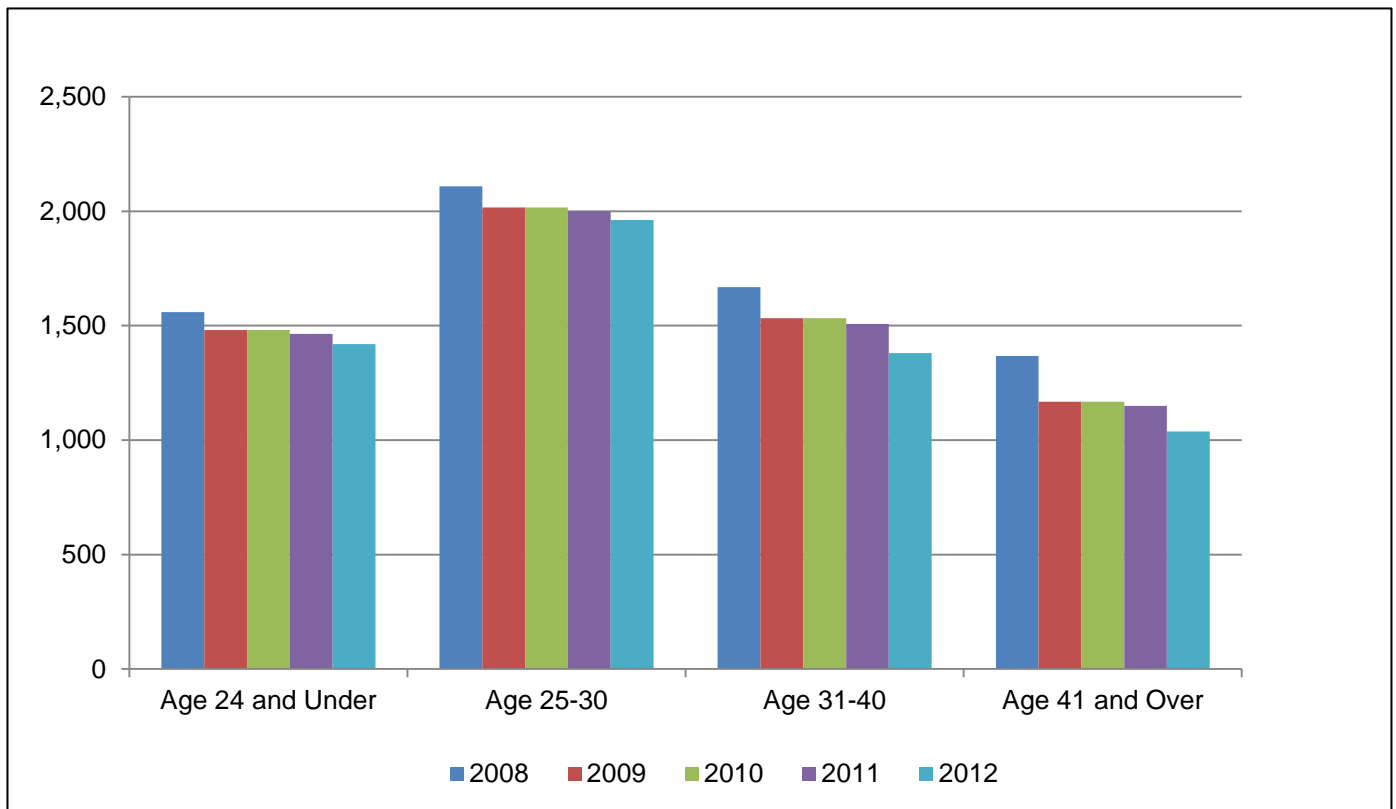

Age Interval	2008		2009		2010		2011		2012	
	N	% of Total	N	% of Total	N	% of Total	N	% of Total	N	% of Total
24 & Under	1,559	23.3%	1,481	23.9%	1,464	23.9%	1,419	24.5%	1401	24.8%
25-30	2,108	31.4%	2,016	32.5%	1,999	32.7%	1,961	33.8%	1896	33.6%
31-40	1,668	24.9%	1,532	24.7%	1,507	24.6%	1,380	23.8%	1256	22.2%
41-64	1,358	20.3%	1,158	18.7%	1,143	18.7%	1,029	17.8%	1089	19.3%
65 & Over	10	0.1%	9	0.1%	7	0.1%	8	0.1%	7	0.1%
Total	6,703	100%	6,196	100%	6,120	100%	5,797	100%	5,649	100%

t Data Files, Fall 2008 through Fall 2012.

Unduplicated Undergraduate Fall Enrollment History by Unit and Major (CIP)

Unit	2008	2009	2010	2011	2012
College of Allied Health Sciences					
51.0999 Assistive Technology (C)	2	4	2	12	9
51.1005 Clinical Laboratory Science (BS)	20	26	22	29	31
44.0401 Community Health Administration (C)			1	9	6
51.0701 Health Care Administration (C)	3	14	21	23	36
52.0201 Health Care Management (C)	2	3	7	5	5
51.0706 Health Information Management (BS)	25	45	18	24	10
51.0701 Health Services Management (BS)	182	175	169	159	143
51.2706 Health Informatics (C)	0	9	11	24	26
51.2310 Rehabilitation Services (BS)	45	38	50	51	57
51.2310 Rehabilitation Counseling (C)	0	1	0	0	3
51.0204 Speech & Hearing Sciences (BS)	61	34	32	61	31
51.1501 Substance Abuse Counseling (C)	9	18	36	37	43
51.2399 Vocational Evaluation (C)	0	1	1	2	1
Total	349	368	370	436	401
Thomas Harriot College of Arts & Sciences					
45.0201 Anthropology (BA)	40	44	57	68	64
40.0499 Applied Atmospheric Science (BS)			8	12	18
26.0202 Biochemistry (BS)	36	37	33	43	45
26.0101 Biology (BS)	318	376	434	460	370
23.1303 Business & Technical Communication (C)			12	15	13
40.0501 Chemistry (BA, BS)	68	75	72	77	73
45.0601 Economics (BA, BS)	135	137	153	170	158
52.0201 Economic Development (C)			2	1	1
23.0101 English (BA)	117	159	169	178	135
16.0901 French (BA)	6	7	6	8	4
13.1325 French, Secondary Education (BS)	0	0	0	1	1
45.0701 Geography (BA)	4	5	5	6	7
11.0401 Geographic Info Sci & Tech (BS)	0	0	0	4	4
45.0701 Geography, Applied (BS)	21	29	34	26	20
40.0601 Geology (BS)	25	32	35	58	61
16.0501 German (BA)	10	12	15	20	18
13.1326 German, Secondary Education (BS)	3	2	0	0	0
30.1101 Gerontology (C)	0	0	0	2	3
16.0905 Hispanic Studies (BA)	0	0	30	40	28
16.0905 Hispanic Studies (C)	1	1	0	0	0
13.1330 Hispanic Studies Education (BS)	19	11	20	25	18
54.0101 History (BA)	72	69	81	77	82
40.0605 Hydrogeology & Environmental Geology	0	0	4	1	0
International Teaching	0	0	1	0	0
27.0101 Mathematics (BA, BS)	23	35	22	30	35
30.9999 Multicultural & Transnational Literature (C)	5	5	3	10	9
24.0101 Multidisciplinary Studies (BA, BS)	29	37	40	62	68
38.0101 Philosophy (BA)	10	10	9	17	20
40.0801 Physics (BA, BS)	8	14	20	15	18
40.0801 Physics, Applied (BSAP)	2	2	0	0	2
45.1001 Political Science (BA, BS)	140	165	144	177	137
23.1101 Professional Communication (C)	14	13	0	0	0
42.0101 Psychology (BA)	268	334	320	421	398
54.0105 Public History (BS)	9	7	7	3	4
30.0501 Security Studies (C)	11	17	14	10	7
45.1101 Sociology (BA)	9	11	11	16	19
45.1101 Sociology, Applied (BS)	51	56	60	67	69
27.0501 Statistics (C)	0	1	0	0	0
13.1401 Teaching English to Spkr of Other Languages (C)	0	0	0	6	5
04.0301 Urban & Regional Planning (BS)	26	33	29	32	32
05.0207 Women's Studies (BA)	0	3	1	1	1
Total	1,480	1,739	1,851	2,159	1,947

Continued Next Page

Unduplicated Undergraduate Fall Enrollment History by Unit and Major (CIP)

Unit	2008	2009	2010	2011	2012
College of Business*					
52.0301 Accounting (BSA)	16	6	1	0	0
52.0801 Finance (BSBA)	402	293	289	337	292
52.0801 Finance (C)	1	4	4	3	3
52.0201 Management, Business Administration (BSBA)	1,600	1,601	1,607	1,444	1407
52.0305 Management Accounting (BSBA)	436	442	440	394	427
52.1201 Management Information Systems (BSBA)	119	150	159	193	199
52.1201 Management Information Systems (C)	1	1	0	4	1
52.1401 Marketing (BSBA)	512	560	510	527	518
52.0203 Supply Chain Management (C)	0	0	0	0	0
Total	3,087	3,057	3,010	2,902	2,847
College of Education***					
13.1013 Autism (C)	4	5	3	5	2
13.1303 Business Education (BSBE)	24	10	31	19	59
13.1303 Business & Marketing Education (BSBE)	16	9	6	9	5
13.0407 Community College Instruction (C)	6	8	12	13	20
13.0501 Distance Instruction (C)	11	5	6	3	8
13.1202 Elementary Education, K-6 (BS)	641	651	907	1,172	1101
13.1305 English, Secondary Education (BS)	33	41	83	87	80
13.1318 History, Secondary Education (BS)	54	39	106	118	122
52.0407 Information Technologies (BSBE)	267	249	219	191	160
13.1310 Marketing Education (BSBE)	6	0	0	0	0
13.1311 Mathematics, Secondary Education (BS)	42	40	73	79	82
13.1203 Middle Grades Education (Total) (BS)	43	71	96	103	89
13.1316 Science Education (BS)	18	11	28	32	45
13.1099 Special Education, Adapted Curriculum (BS)	21	21	52	84	84
13.1005 Special Education, Behavior-Emotion Handicap (BS)	0	0	0	0	0
13.1001 Special Education, General Curriculum (BS)	86	66	78	112	118
13.1011 Special Education, Learning Disabled (BS)	0	0	0	0	0
13.1006 Special Education, Mentally Handicapped (BS)	0	0	0	0	0
13.0501 Special Endorsement in Computer Education (C)	10	12	6	16	23
13.0501 Virtual Reality in Education & Training (C)			1	0	0
Total	1,282	1,238	1,707	2,043	1,998
College of Fine Arts & Communication					
50.0903 Advanced Performance Studies (C)	0	2	1	0	2
13.1302 Art Education (BFA)	91	46	87	74	80
50.0702 Art, Fine/Studio Arts (BFA)	462	512	512	505	446
50.0701 Art, General (BA)	31	10	13	2	0
50.0703 Art History & Appreciation (BA)	13	15	25	27	17
09.0101 Communication (BA)	70	25	5	0	0
09.0402 Communication, Broadcast Journalism (BS)	1,046	985	864	841	795
50.0301 Dance (BFA)	24	52	47	58	40
13.1324 Dance Education	26	19	45	23	21
13.1312 Music Education (BM)	113	60	139	140	132
50.0903 Music, Performance (BM)	99	101	98	91	82
50.0904 Music, Theory-Composition (BM)	9	11	12	12	8
51.2305 Music Therapy (BM)	22	27	32	34	43
13.1312 Suzuki Pedagogy (C)			2	2	1
50.0501 Theatre Arts (BA, BFA)	93	126	129	153	100
13.1324 Theatre Arts Education (BFA)	10	13	8	10	9
Total	2,109	2,004	2,019	1,972	1,776

Continued Next Page

Unduplicated Undergraduate Fall Enrollment History by Unit and Major (CIP)

Unit	2008	2009	2010	2011	2012
College of Health & Human Performance					
51.0913 Athletic Training (BS)	37	40	53	70	75
51.0999 Biofeedback (C)	1	2	1	2	5
51.2202 Environmental Health (BS)	19	32	36	28	24
26.0908 Exercise Physiology (BS)	89	148	138	208	161
26.0908 Exercise & Sport Science (BA)	8	8	8	3	0
51.2207 Health Education & Promotion (BS)	96	110	103	171	177
31.0599 Health Fitness Specialist (BS)	125	136	119	186	181
31.0301 Recreation & Park Management (BS)	80	78	76	74	73
13.1314 Physical Education (BS)	72	59	63	76	72
51.2309 Recreational Therapy (BS)	126	123	105	142	121
13.1307 School Health Education (BS)	27	19	18	17	17
31.0500 Sport Management (C)			1	0	0
31.0599 Sports Studies (BS)	19	52	43	134	110
Total	699	699	807	1,111	1,016
College of Human Ecology					
13.1209 Birth-Kindergarten (B-K) Teacher Education (BS)	85	57	72	71	70
19.0706 Child Life (BS)	78	93	82	68	79
43.0104 Criminal Justice (BS)	351	382	346	454	412
19.0706 Early Childhood Studies (C)	0	0	0	0	0
19.0707 Family & Community Services (BS)	238	240	188	208	192
13.1308 Family & Consumer Sciences Education (BS)	25	11	21	25	14
52.0901 Hospitality Management (BS)	208	238	249	308	324
52.0901 Hospitality Management (C)	2	1	0	0	0
50.0408 Interior Design (BS)	62	84	47	42	37
19.0901 Merchandising (BS)	56	116	77	170	164
51.3101 Nutrition & Dietetics (BS)	62	55	45	55	50
44.0701 Social Work (BSW)	142	143	166	154	158
51.1501 Substance Abuse (C)	3	2	0	0	0
Total	1,312	1,422	1,293	1,555	1,500
College of Nursing					
51.1601 Nursing (BSN)	624	616	614	636	673
College of Technology and Computer Science					
11.0901 Computer Network Professional (C)	3	0	3	4	4
11.0701 Computer Science (BA, BS)	70	218	221	251	222
15.9999 Construction Management (BS)	672	587	509	386	291
15.0699 Design (BS)	0	0	0	0	0
15.1301 Design (BS)	125	116	112	99	68
14.0101 Engineering (BS)	215	265	225	379	435
15.0612 Industrial Distribution & Logistics (BS)	154	141	149	163	165
15.0613 Industrial Engineering Technology (BS)	27	26	32	44	45
15.0612 Industrial Technology (BS)	451	444	411	424	418
11.1003 Information Assurance (C)	4	2	2	2	4
11.0103 Information & Computer Technology (BS)**	223	186	177	157	173
15.1201 Information & Computer Technology (BS)**	0	0	0	0	0
15.0702 Lean Six Sigma (C)	0	3	9	8	13
15.1501 Performance Improvement (C)	1	3	1	3	2
11.1004 Website Developer (C)	7	13	15	15	16
Total	1,952	2,004	1,866	1,935	1,856
School of Medicine					
Ethnic & Rural Health Disparities	0	0	2	1	4
General College					
Undeclared Major	8,080	8,203	8,167	6,839	7,280
Grand Total, All Colleges	20,974	21,350	21,704	21,588	21,298

Unduplicated Undergraduate Fall Enrollment History by Unit and Major (CIP)

Source: Student Data Files, Fall 2008 through Fall 2012.

Note: Prior to 2008 certificate programs (indicated by a C) were listed separately from schools; beginning in 2008 certificate programs are listed in their school, therefore school totals will be greater than those reported in previous Fact Books.

* Beginning in Fall 2008 the College of Business began admitting students at the Freshman and Sophomore levels. This change in policy explains the significant increase in students between Fall 2007 and Fall 2008.

** Information & Computer Technology changed from CIP 15.1201 to 11.0103 in 2007.

*** Beginning in Fall 2010 the College of Education began admitting students at the Freshman and Sophomore levels. This change in policy explains the significant increase in students between Fall 2009 and Fall 2010.

Graduate Fall Enrollment History by Unit and Major (CIP)

Unit	2008	2009	2010	2011	2012
College of Allied Health Sciences					
51.0202 Audiology (AuD)	0	3	6	8	10
51.0204 Communication Sciences & Disorders (PhD)	19	15	13	7	9
51.2306 Occupational Therapy (MSOT)	62	60	61	66	72
51.2308 Physical Therapy (DPT)	90	87	85	86	90
51.0912 Physician Assistant (MS)	97	97	94	96	97
51.2310 Rehabilitation Counseling (MS)	33	45	46	7	13
51.2310 Rehabilitation Counseling & Administration (PhD)	14	12	19	22	19
51.0204 Communication Sciences and Disorders (MS)	110	114	121	123	111
51.1501 Substance Abuse & Clinical Counseling (MS)	28	16	19	41	53
51.2310 Vocational Evaluation (MS)	6	4	1	0	0
Total	459	453	465	456	474
Thomas Harriot College of Arts & Sciences					
45.0201 Anthropology (MA)	24	23	26	21	21
45.0602 Applied & Resource Economics (MS)	18	12	10	10	10
26.0101 Biology (MS)	49	52	45	44	45
26.0203 Biomedical Physics (PhD)	21	21	20	19	23
40.0501 Chemistry (MS)	22	20	17	17	15
23.0101 English (MA)	130	134	134	142	139
45.0701 Geography (MA)	24	21	17	22	28
40.0601 Geology (MS)	17	24	26	36	38
42.2810 Health Psychology (PhD)**	16	23	29	30	35
54.0101 History (MA)	37	32	31	33	36
30.9999 Maritime Studies (MA)	36	40	46	54	51
27.0101 Mathematics (MA)	11	15	21	24	20
26.0204 Molecular Biology & Biotechnology (MS)	20	23	29	22	18
40.0801 Physics (MS)	19	17	22	23	16
42.2801 Psychology, Clinical (MA)**	10	5	3	1	0
42.0101 Psychology, General-Theoretic (MA)	41	39	39	36	25
42.2805 Psychology, School (CAS)**	1	1	0	0	0
42.2805 Psychology, School (MA)**	20	20	20	21	20
44.0401 Public Administration (MPA)	41	33	39	37	29
45.1101 Sociology (MA)	18	17	20	20	15
30.0601 Security Studies (MS)	0	0	2	17	23
23.1303 Technical & Professional Discourse (PhD)**	21	25	29	27	27
Total	596	597	625	656	634
College of Business					
52.0301 Accounting (MSA)	102	124	138	115	119
52.0201 Business Administration (MBA)	751	763	792	794	796
Total	853	887	930	909	915

Continued Next Page

Graduate Fall Enrollment History by Unit and Major (CIP)

Unit	2008	2009	2010	2011	2012
College of Education					
13.0403 Adult Education (MAEd)	45	40	35	38	40
13.1399 Business Education (MAEd)	17	12	12	8	6
13.1101 Counselor Education (EdS)	1	0	0	0	0
13.1101 Counselor Education (MS)	82	103	101	108	97
13.0401 Educational Administration & Supervision (EdS)	23	26	25	20	33
13.0401 Educational Leadership (EdD)	100	98	125	103	121
13.1202 Elementary Education (MAEd)	94	73	59	44	36
13.1305 English, Secondary Education (MAEd)	17	10	8	11	5
13.1328 History, Education (MAEd)	12	11	7	6	7
13.0501 Instructional Technology, Non-Licensure (MS)	53	66	59	54	52
13.0501 Instructional Technology Education (MAEd)	162	141	109	96	105
25.0101 Library Science (CAS)	1	0	0	0	0
25.0101 Library Science (MLS)	308	338	288	204	194
13.1399 Marketing Education (MAEd)	3	0	0	0	0
13.1299 Master of Arts in Teaching (MAT)	75	76	61	65	55
13.1311 Mathematics, Secondary Education (MAEd)	40	15	28	36	23
13.1203 Middle Grades Education (MAEd)	14	21	19	11	15
13.1315 Reading Education (MAEd)	107	72	72	74	63
13.0401 School Administration (MSA)	216	195	171	173	141
13.1316 Science Education (MA, MAEd)	38	43	45	41	40
13.1011 Special Education, Learning Disabilities	59	75	90	70	52
13.1006 Special Education, Mental Retardation (MAEd)	11	2	4	5	4
13.1319 Vocational Education (MS)	17	22	14	17	19
Total	1,495	1,439	1,332	1,184	1,108
College of Fine Arts & Communication					
13.1302 Art Education (MAEd)	31	29	24	20	14
50.0702 Art, Fine/Studio Arts (MFA)	44	44	46	36	38
09.0101 Communication (MA)	20	20	21	28	22
13.1312 Music Education (MM)	19	24	19	12	8
50.0903 Music, Performance (MM)	40	41	30	24	31
50.0904 Music, Theory-Composition (MM)	1	5	1	2	3
51.2305 Music Therapy (MM)	2	0	0	0	0
Total	157	163	141	122	116
College of Health & Human Performance					
51.0913 Athletic Training (MS)	1	4	4	0	0
26.0999 Bioenergetics & Exercise Science (PhD)	13	14	14	13	14
51.2202 Environmental Health (MSEH)	20	28	29	33	31
31.0505 Exercise & Sports Science (MS)	74	89	67	66	66
51.2207 Health Education (MA)	66	85	85	84	76
13.1307 Health Education (MAEd)	66	69	45	37	30
13.1314 Physical Education (MAEd)	5	25	34	28	29
31.0301 Recreation & Park Administration (MS)	16	23	23	20	17
51.2309 Recreational Therapy Administration (MS)	15	15	17	13	11
Total	276	352	318	294	274

Continued Next Page

Graduate Fall Enrollment History by Unit and Major (CIP)

Unit	2008	2009	2010	2011	2012
College of Human Ecology					
13.1209 B-K Teacher Education (MAEd)	15	21	25	25	17
19.0707 Child Development & Family Relations (MS)	22	30	17	16	19
43.0104 Criminal Justice (MS)	66	58	44	40	18
13.1399 Family & Consumer Sciences (MAEd)	4	7	13	8	3
51.1505 Marriage & Family Therapy (MS)	23	23	25	26	28
51.1505 Medical Family Therapy (PhD)	12	15	12	14	9
19.0501 Nutrition (MS)	44	46	46	39	35
44.0701 Social Work (MSW)	126	151	179	154	123
Total	312	351	361	322	252
School of Medicine					
26.0401 Anatomy & Cell Biology (PhD)	6	7	8	10	10
26.0202 Biochemistry & Molecular Biology (PhD)	11	12	10	12	10
26.9999 Interdisciplinary Biological Sciences (PhD)	24	28	31	26	26
26.0102 Biomedical Sciences	0	0	0	5	11
51.1201 Medicine (MD)	286	304	308	308	319
26.0503 Microbiology & Immunology (PhD)	13	14	14	15	16
26.1007 Pharmacology & Toxicology (PhD)	10	15	15	13	15
26.0901 Physiology (PhD)	7	9	10	11	11
51.2201 Public Health (MPH)	76	80	92	102	97
Total	433	469	488	502	515
School of Dental Medicine					
51.0401 Doctor of Medical Dentistry (DMD)	0	0	0	52	104
Total	0	0	0	52	104
College of Nursing					
51.3805 Adult Nurse Practitioner (C)**	4	4	5	7	6
51.3813 Clinical Nurse Specialist (C)**	3	4	3	4	5
51.3805 Family Nurse Practitioner (C)**	12	11	5	9	10
51.3806 Neonatal Nurse Practitioner (C)**	3	0	0	1	2
51.3804 Nurse Anesthesia (C)**	0	0	0	1	1
51.1699 Nurse Education (C)	1	1	1	2	6
51.3807 Nurse Midwifery (C)**	0	0	4	4	4
51.3802 Nursing Leadership (C)			2	2	1
51.1699 Nursing (MSN)	459	465	491	504	533
51.3808 Nursing Science (PhD)**	27	30	29	28	30
Total	509	515	540	562	598
College of Technology and Computer Science					
11.0701 Computer Science (MS)	22	19	16	18	15
15.1001 Construction Management (MCM)	14	18	17	25	26
15.0612 Technology Systems (MS)	119	122	129	118	86
51.2206 Occupational Safety (MS)	23	23	24	23	28
14.0903 Software Engineering (MS)	11	36	51	53	51
Total	189	218	237	237	206
Research & Graduate Studies					
30.9999 Coastal Resources Management (PhD)*	28	25	32	36	36
30.9999 Sustainable Tourism (MS)	0	0	4	6	13
05.9999 International Studies (MA)	28	37	38	30	16
Total	56	62	74	72	65
Non-Degree Seeking	1,368	690	609	429	388
Grand Total, All Majors	6,703	6,196	6,120	5,797	5,649

Source: Student Data Files, Fall 2007 through Fall 2011.

Note: Prior to 2008 certificate programs were listed separately from schools; beginning in 2008 certificate programs are listed in their school, therefore school totals will be greater than those reported in previous Fact Books. Certificate programs are indicated by a C.

Continued Next Page

Graduate Fall Enrollment History by Unit and Major (CIP)

* Prior to 2008 Coastal Resources Management was listed in the Thomas Harriot College of Arts & Sciences.

** In 2010 Health Psychology (PhD) CIP changed from 42.2301 to 42.2810

** In 2010 Psychology, Clinical (MA) CIP changed from 42.0201 to 42.2801

** In 2010 Psychology, School (MA) CIP changed from 42.1701 to 42.2805

** In 2010 Psychology, School (CAS) CIP changed from 42.1701 to 42.2805

** In 2010 Technical & Professional Discourse (PhD) CIP changed from 23.1101 to 23.1303

** In 2010 Adult Nurse Practitioner (C) CIP changed from 51.1604 to 51.3805

** In 2010 Clinical Nurse Specialist (C) CIP changed from 51.1616 to 51.3813

** In 2010 Family Nurse Practitioner (C) CIP changed from 51.1605 to 51.3805

** In 2010 Neonatal Nurse Practitioner (C) CIP changed from 51.1606 to 51.3806

** In 2010 Nurse Anesthesia (C) CIP changed from 51.1604 to 51.3804

** In 2010 Nurse Midwifery (C) CIP changed from 51.1607 to 51.3807

** In 2010 Nursing Science (PhD) CIP changed from 51.1608 to 51.3808

Unduplicated Undergraduate Fall Enrollment by Unit, Major, Attendance Status, and Gender

Unit	Full-Time		Part-Time		Full-Time	Part-Time	Total	
	Women	Men	Women	Men				
College of Allied Health Sciences								
51.0999	Assistive Technology (C)	0	0	7	2	0	9	9
51.1005	Clinical Laboratory Science (BS)	19	11	1	0	30	1	31
51.0701	Health Care Administration (C)	0	0	29	7	0	36	36
52.0201	Health Care Management (C)	0	0	5	0	0	5	5
51.0706	Health Information Management (BS)	8	1	1	0	9	1	10
51.0701	Health Services Management (BS)	77	20	42	4	97	46	143
51.2706	Health Informatics (C)	0	0	18	8	0	26	26
44.0401	Community Health Administration (C)	0	0	5	1	0	6	6
51.2310	Rehabilitation Counseling	0	0	3	0	0	3	3
51.2310	Rehabilitation Services (BS)	46	8	3	0	54	3	57
51.0204	Speech & Hearing Sciences (BS)	28	1	1	1	29	2	31
51.1501	Substance Abuse Counseling (C)	0	0	34	9	0	43	43
51.1501	Vocational Evaluation (C)	0	0	1	0	0	1	1
	Total	178	41	150	32	219	182	401
Thomas Harriot College of Arts & Sciences								
45.0201	Anthropology (BA)	35	27	1	1	62	2	64
40.0499	Atmospheric Science, Applied (BS)	1	17	0	0	18	0	18
26.0202	Biochemistry (BS)	20	23	1	1	43	2	45
26.0101	Biology (BS)	192	160	7	11	352	18	370
23.1303	Business & Technical Communication (C)	0	0	12	1	0	13	13
40.0501	Chemistry (BA, BS)	34	34	0	5	68	5	73
45.0601	Economics (BA, BS)	28	112	2	16	140	18	158
52.0201	Economic Development (C)	0	0	0	1	0	1	1
23.0101	English (BA)	88	34	12	1	122	13	135
16.0901	French (BA)	3	1	0	0	4	0	4
13.1325	French Language Education (BS)	1	0	0	0	1	0	1
11.0401	Geographic Info Sci & Tech (BS)	0	4	0	0	4	0	4
45.0701	Geography (BA)	3	4	0	0	7	0	7
45.0701	Geography, Applied (BS)	4	14	1	1	18	2	20
40.0601	Geology (BS)	18	36	3	4	54	7	61
16.0501	German (BA)	10	5	1	2	15	3	18
30.1101	Gerontology	1	0	2	0	1	2	3
16.9050	Hispanic Studies (BA)	22	1	4	1	23	5	28
13.1330	Hispanic Studies Education (BS)	15	2	1	0	17	1	18
54.0101	History (BA)	24	52	0	6	76	6	82
27.0101	Mathematics (BA, BS)	14	14	2	5	28	7	35
30.9999	Multicultural & Transnational Literature (C)	0	0	6	3	0	9	9
24.0101	Multidisciplinary Studies (BA, BS)	33	29	4	2	62	6	68
38.0101	Philosophy (BA)	5	12	2	1	17	3	20
40.0801	Physics (BA, BS)	3	16	0	1	19	1	20
45.1001	Political Science (BA, BS)	42	88	2	5	130	7	137
42.0101	Psychology (BA)	284	82	19	13	366	32	398
54.0105	Public History (BS)	2	2	0	0	4	0	4
30.0501	Security Studies (C)	1	0	2	4	1	6	7
45.1101	Sociology (BA)	10	4	2	3	14	5	19
45.1101	Sociology, Applied (BS)	45	18	4	2	63	6	69
13.1401	Teaching English to Spkr of Other Langs (C)	0	0	4	1	0	5	5
04.0301	Urban & Regional Planning (BS)	4	26	0	2	30	2	32
05.0207	Women's Studies (BA)	1	0	0	0	1	0	1
	Total	943	817	94	93	1,760	187	1,947

Continued Next Page

Unduplicated Undergraduate Fall Enrollment by Unit, Major, Attendance Status, and Gender

Unit	Full-Time		Part-Time		Full-Time	Part-Time	Total	
	Women	Men	Women	Men				
College of Business*								
52.0801	Finance (BSBA)	61	206	10	15	267	25	292
52.0801	Finance (C)	0	0	0	3	0	3	3
52.0201	Management, Business Administration (BSBA)	347	778	170	112	1,125	282	1,407
52.0305	Management Accounting (BSBA)	174	225	18	10	399	28	427
52.1201	Management Information Systems (BSBA)	36	99	23	41	135	64	199
52.1201	Management Information Systems (C)	0	0	0	1	0	1	1
52.1401	Marketing (BSBA)	196	280	16	26	476	42	518
	Total	814	1,588	237	208	2,402	445	2,847
College of Education								
13.1013	Autism (C)	1	0	1	0	1	1	2
13.1303	Business Education (BSBE)	20	31	7	1	51	8	59
13.1303	Business & Marketing Education (BSBE)	3	2	0	0	5	0	5
13.0407	Community College Instruction (C)	0	0	16	4	0	20	20
13.0501	Distance Instruction (C)	0	0	7	1	0	8	8
13.1311	Elementary Mathematics Education (BS)	0	0	0	8	0	8	8
13.1202	Elementary Education, K-6 (BS)	865	40	177	11	905	188	1,093
13.1305	English, Secondary Education (BS)	66	13	0	1	79	1	80
13.1318	History, Secondary Education (BS)	43	72	1	6	115	7	122
52.0407	Information Technologies (BSBE)	29	27	64	40	56	104	160
13.1311	Mathematics, Secondary Education (BS)	52	27	1	2	79	3	82
13.1203	Middle Grades Education (Total) (BS)	40	21	18	10	61	28	89
13.1316	Science Education (BS)	25	17	2	1	42	3	45
13.1099	Special Education, Adapted Curriculum (BS)	75	7	2	0	82	2	84
13.1001	Special Education, General Curriculum (BS)	64	5	46	3	69	49	118
13.0501	Special Endorsement in Computer Education (C)	0	0	23	0	0	23	23
	Total	1,283	262	365	88	1,545	453	1,998
College of Fine Arts & Communication								
13.1302	Art Education (BFA)	64	14	1	1	78	2	80
50.0702	Art, Fine/Studio Arts (BFA)	249	160	20	17	409	37	446
50.0903	Advanced Performance Studies (C)	0	0	2	0	0	2	2
50.0703	Art History & Appreciation (BA)	11	5	1	0	16	1	17
09.0402	Communication, Broadcast Journalism (BS)	460	219	79	37	679	116	795
50.0301	Dance (BFA)	34	5	1	0	39	1	40
13.1324	Dance Education (BFA)	3	0	0	0	3	0	3
13.1312	Music Education (BM)	58	68	3	3	126	6	132
50.0903	Music, Performance (BM)	36	45	1	0	81	1	82
50.0904	Music, Theory-Composition (BM)	3	5	0	0	8	0	8
51.2305	Music Therapy (BM)	33	8	2	0	41	2	43
13.1312	Suzuki Pedagogy (C)	0	0	0	1	0	1	1
13.1324	Theater or Dance Education (BFA)	16	2	0	0	18	0	18
50.0501	Theatre Arts (BA, BFA)	61	35	1	3	96	4	100
13.1324	Theatre Arts Education (BFA)	8	1	0	0	9	0	9
	Total	1,036	567	111	62	1,603	173	1,776

Continued Next Page

Unduplicated Undergraduate Fall Enrollment by Unit, Major, Attendance Status, and Gender

Unit	Full-Time		Part-Time		Full-Time	Part-Time	Total
	Women	Men	Women	Men			
College of Health & Human Performance							
51.0913 Athletic Training (BS)	52	21	1	1	73	2	75
51.0999 Biofeedback (C)	0	0	3	2	0	5	5
51.2202 Environmental Health (BS)	13	8	1	2	21	3	24
26.0908 Exercise Physiology (BS)	93	64	1	3	157	4	161
51.2207 Health Education & Promotion (BS)	127	43	6	1	170	7	177
31.0599 Health Fitness Specialist (BS)	65	107	4	5	172	9	181
31.0301 Recreation & Park Management (BS)	21	50	1	1	71	2	73
13.1314 Physical Education (BS)	13	53	1	5	66	6	72
51.2309 Recreational Therapy (BS)	102	15	3	1	117	4	121
13.1307 School Health Education (BS)	9	7	0	1	16	1	17
31.0599 Sports Studies (BS)	18	85	2	5	103	7	110
Total	513	453	23	27	966	50	1,016
College of Human Ecology							
13.1209 Birth-Kindergarten (B-K) Teacher Education (BS)	53	0	17	0	53	17	70
19.0706 Child Life (BS)	70	3	6	0	73	6	79
43.0104 Criminal Justice (BS)	151	239	8	14	390	22	412
19.0707 Family & Community Services (BS)	147	10	33	2	157	35	192
13.1308 Family & Consumer Sciences Education (BS)	12	1	1	0	13	1	14
52.0901 Hospitality Management (BS)	209	70	31	14	279	45	324
50.0408 Interior Design (BS)	36	0	1	0	36	1	37
19.0901 Merchandising (BS)	155	4	5	0	159	5	164
51.3101 Nutrition & Dietetics (BS)	42	4	3	1	46	4	50
44.0701 Social Work (BSW)	131	11	14	2	142	16	158
Total	1,006	342	119	33	1,348	152	1,500
Brody School of Medicine							
51.2207 Ethnic & Rural Health Disparities	0	0	3	1	0	4	4
Total	0	0	3	1	0	4	4
College of Nursing							
51.1601 Nursing (BSN)	460	61	132	20	521	152	673
Total	460	61	132	20	521	152	673
College of Technology and Computer Science							
11.0701 Computer Science (BA, BS)	23	188	1	10	211	11	222
11.0901 Computer Network Professional (C)	0	0	1	3	0	4	4
15.9999 Construction Management (BS)	10	260	1	20	270	21	291
15.1301 Design (BS)	8	57	1	2	65	3	68
14.0101 Engineering (BS)	52	369	1	13	421	14	435
15.0612 Industrial Distribution & Logistics (BS)	13	121	8	23	134	31	165
15.0613 Industrial Engineering Technology (BS)	3	40	1	1	43	2	45
15.0612 Industrial Technology (BS)	17	83	45	273	100	318	418
11.1003 Information Assurance (C)	0	0	2	2	0	4	4
11.0103 Information & Computer Technology (BS)**	9	142	4	18	151	22	173
15.0702 Lean Six Sigma (C)	0	0	4	9	0	13	13
15.1501 Performance Improvement (C)	0	0	0	2	0	2	2
11.1004 Website Developer (C)	0	0	10	6	0	16	16
Total	135	1,260	79	382	1,395	461	1,856
General College							
Undeclared Major	4,312	2,246	546	176	6,558	722	7,280
Grand Total, All Colleges	10,680	7,637	1,859	1,122	18,317	2,981	21,298

Source: Student Data Files, Fall 2012.

* Beginning in Fall 2008 the College of Business began admitting students at the Freshman and Sophomore levels. This change in policy explains the significant increase in students between Fall 2007 and Fall 2008.

** Information & Computer Technology changed from CIP 15.1201 to 11.0103 in 2007.

Graduate Fall Enrollment by Unit, Major, Attendance Status, and Gender

Unit	Full-Time		Part-Time		Full-Time	Part-Time	Total	
	Women	Men	Women	Men				
College of Allied Health Sciences								
51.0202	Audiology (AuD)	9	0	1	0	9	1	10
51.0204	Communication Sciences & Disorders (PhD)	4	2	1	2	6	3	9
51.2306	Occupational Therapy (MSOT)	58	4	7	3	62	10	72
51.2308	Physical Therapy (DPT)	67	23	0	0	90	0	90
51.0912	Physician Assistant (MS)	78	19	0	0	97	0	97
51.2310	Rehabilitation Counseling (MS)	8	3	2	0	11	2	13
51.2310	Rehabilitation Counseling & Administration (PhD)	10	4	3	2	14	5	19
51.0204	Communication Sciences & Disorders (MS)	84	0	27	0	84	27	111
51.1501	Substance Abuse & Clinical Counseling (MS)	37	10	5	1	47	6	53
	Total	355	65	46	8	420	54	474
Thomas Harriot College of Arts & Sciences								
45.0201	Anthropology (MA)	13	3	5	0	16	5	21
45.0602	Applied & Resource Economics (MS)	2	6	1	1	8	2	10
26.0101	Biology (MS)	14	20	7	4	34	11	45
26.0203	Biomedical Physics (PhD)	4	11	1	7	15	8	23
40.0501	Chemistry (MS)	6	4	2	3	10	5	15
23.0101	English (MA)	24	21	76	18	45	94	139
45.0701	Geography (MA)	7	13	2	6	20	8	28
40.0601	Geology (MS)	7	10	5	16	17	21	38
42.2301	Health Psychology (PhD)	24	7	4	0	31	4	35
54.0101	History (MA)	10	9	11	6	19	17	36
30.9999	Maritime Studies (MA)	18	11	10	12	29	22	51
27.0101	Mathematics (MA)	4	9	1	6	13	7	20
26.0204	Molecular Biology & Biotechnology (MS)	8	4	3	3	12	6	18
40.0801	Physics (MS)	5	9	0	2	14	2	16
42.0101	Psychology, General-Theoretic (MA)	9	12	3	1	21	4	25
42.1701	Psychology, School (MA)	11	2	6	1	13	7	20
44.0401	Public Administration (MPA)	13	4	10	2	17	12	29
30.0601	Security Studies	1	8	2	12	9	14	23
45.1101	Sociology (MA)	8	3	4	0	11	4	15
23.1101	Technical & Professional Discourse (PhD)	4	5	12	6	9	18	27
	Total	192	171	165	106	363	271	634
College of Business								
52.0301	Accounting (MSA)	36	66	12	5	102	17	119
52.0201	Business Administration (MBA)	88	114	243	351	202	594	796
	Total	124	180	255	356	304	611	915

Continued Next Page

Graduate Fall Enrollment by Unit, Major, Attendance Status, and Gender

Unit	Full-Time		Part-Time		Full-Time	Part-Time	Total
	Women	Men	Women	Men			
College of Education							
13.0403 Adult Education (MAEd)	5	3	21	11	8	32	40
13.1399 Business Education (MAEd)	0	0	4	2	0	6	6
13.1101 Counselor Education (MS)	44	6	43	4	50	47	97
13.0401 Educational Administration & Supervision (EdS)	0	1	15	17	1	32	33
13.0401 Educational Leadership (EdD)	0	0	75	46	0	121	121
13.1202 Elementary Education (MAEd)	3	0	33	0	3	33	36
13.1305 English, Secondary Education (MAEd)	2	0	3	0	2	3	5
13.1328 History, Education (MAEd)	2	1	4	0	3	4	7
13.0501 Instructional Technology, Non-Licensure (MS)	4	1	28	19	5	47	52
13.0501 Instructional Technology Education (MAEd)	7	2	78	18	9	96	105
25.0101 Library Science (MLS)	12	2	162	18	14	180	194
13.1299 Master of Arts in Teaching (MAT)	40	14	0	1	54	1	55
13.1311 Mathematics, Secondary Education (MAEd)	9	0	13	1	9	14	23
13.1203 Middle Grades Education (MAEd)	9	2	3	1	11	4	15
13.1315 Reading Education (MAEd)	3	0	59	1	3	60	63
13.0401 School Administration (MSA)	28	8	83	22	36	105	141
13.1316 Science Education (MA, MAEd)	1	0	28	11	1	39	40
13.1011 Special Education, Behavioral/Emotional Disabilities	1	0	6	0	1	6	7
13.1011 Special Education, Low Incidence Disabilities	2	0	10	3	2	13	15
13.1011 Special Education, Learning Disabilities	0	0	27	3	0	30	30
13.1006 Special Education, Mental Retardation (MAEd)	0	0	4	0	0	4	4
13.1319 Vocational Education (MS)	1	1	11	6	2	17	19
Total	173	41	710	184	214	894	1,108
College of Fine Arts & Communication							
13.1302 Art Education (MAEd)	1	1	9	3	2	12	14
50.0702 Art, Fine/Studio Arts (MFA)	17	14	5	2	31	7	38
09.0101 Communication (MA)	10	7	4	1	17	5	22
13.1312 Music Education (MM)	0	0	6	2	0	8	8
50.0903 Music, Performance (MM)	9	18	2	2	27	4	31
50.0904 Music, Theory-Composition (MM)	1	2	0	0	3	0	3
Total	38	42	26	10	80	36	116
College of Health & Human Performance							
26.0999 Bioenergetics & Exercise Science (PhD)	3	11	0	0	14	0	14
51.2202 Environmental Health (MSEH)	6	2	8	15	8	23	31
31.0505 Exercise & Sports Science (MS)	31	29	1	5	60	6	66
51.2207 Health Education (MA)	19	4	48	5	23	53	76
13.1307 Health Education (MAEd)	4	1	15	10	5	25	30
13.1314 Physical Education (MAEd)	5	2	8	14	7	22	29
31.0301 Recreation & Park Admin. (MS)	6	3	4	4	9	8	17
51.2309 Recreational Therapy Administration (MS)	7	3	1	0	10	1	11
Total	81	55	85	53	136	138	274

Continued Next Page

Graduate Fall Enrollment by Unit, Major, Attendance Status, and Gender

Unit	Full-Time		Part-Time		Full-Time	Part-Time	Total	
	Women	Men	Women	Men				
College of Human Ecology								
13.1209	B-K Teacher Education (MAEd)	2	0	15	0	2	15	17
19.0707	Child Development & Family Relations (MS)	12	0	7	0	12	7	19
43.0104	Criminal Justice (MS)	4	3	6	5	7	11	18
13.1399	Family & Consumer Sciences (MAEd)	0	0	3	0	0	3	3
51.1505	Marriage & Family Therapy (MS)	21	7	0	0	28	0	28
51.1505	Medical Family Therapy (PhD)	4	2	3	0	6	3	9
19.0501	Nutrition (MS)	13	0	22	0	13	22	35
44.0701	Social Work (MSW)	88	14	19	2	102	21	123
	Total	144	26	75	7	170	82	252
School of Dental Medicine								
51.0401	Doctor of Medical Dentistry (DMD)	48	56	0	0	104	0	104
	Total	48	56	0	0	104	0	104
School of Medicine								
26.0401	Anatomy & Cell Biology (PhD)	6	4	0	0	10	0	10
26.0202	Biochemistry & Molecular Biology (PhD)	4	5	0	1	9	1	10
26.0102	Biomedical Sciences (MS)	3	7	0	1	10	1	11
26.9999	Interdisciplinary Biological Sciences (PhD)	11	13	2	0	24	2	26
51.1201	Medicine (MD)	158	158	1	2	316	3	319
26.0503	Microbiology & Immunology (PhD)	7	9	0	0	16	0	16
26.1007	Pharmacology & Toxicology (PhD)	6	9	0	0	15	0	15
26.0901	Physiology (PhD)	5	6	0	0	11	0	11
51.2201	Public Health (MPH)	46	18	17	16	64	33	97
	Total	246	229	20	20	475	40	515
College of Nursing								
51.1605	Adult Nurse Practitioner (C)	1	0	5	0	1	5	6
51.1616	Clinical Nurse Specialist (C)	0	0	5	0	0	5	5
51.1605	Family Nurse Practitioner (C)	3	0	7	0	3	7	10
51.1606	Neonatal Nurse Practitioner (C)	0	0	2	0	0	2	2
51.3804	Nurse Anesthesia (C)	0	1	0	0	1	0	1
51.3807	Nurse Midwifery (C)	1	0	3	0	1	3	4
51.1699	Nurse Education (C)	0	0	6	0	0	6	6
51.3802	Nursing Leadership (C)	0	0	1	0	0	1	1
51.1699	Nursing (MSN)	103	15	396	19	118	415	533
51.3808	Nursing Science (PhD)	1	0	25	4	1	29	30
	Total	109	16	450	23	125	473	598
College of Technology and Computer Science								
11.0701	Computer Science (MS)	3	10	0	2	13	2	15
15.1001	Construction Management (MCM)	0	3	3	20	3	23	26
51.2206	Occupational Safety (MS)	2	4	7	15	6	22	28
14.0903	Software Engineering (MS)	1	11	5	34	12	39	51
15.0612	Technology Systems (MS)	3	6	13	64	9	77	86
	Total	9	34	28	135	43	163	206
Research & Graduate Studies								
30.9999	Coastal Resources Management (PhD)*	9	10	12	5	19	17	36
30.9999	Sustainable Tourism (MS)	5	5	2	1	10	3	13
05.9999	International Studies (MA)	6	5	3	2	11	5	16
	Total	20	20	17	8	40	25	65
Non-Degree Seeking		33	10	219	126	43	345	388
Grand Total, All Majors		1,572	945	2,096	1,036	2,517	3,132	5,649

Source: Student Data Files, Fall 2012.

Note: Prior to 2008 certificate programs were listed separately from schools; beginning in 2008 certificate programs are listed in their school, therefore school totals will be greater than those reported in previous Fact Books. Certificate programs are indicated by a C.

* Prior to 2008 Coastal Resources Management was listed in the Thomas Harriot College of Arts & Sciences.

2012 Unduplicated Undergraduate Fall Enrollment by Unit, Major, Ethnicity, and Gender

Unit	Am Indian Alaskan Nat		Asian		Nat Hawaiian Pacific Islander		Black or African Amer, Non- Hisp		Hispanic		White, Non-Hisp		Two or more races		Race & ethnicity unk		Non-Res Alien		All
	Women	Men	Women	Men	Women	Men	Women	Men	Women	Men	Women	Men	Women	Men	Women	Men	Women	Men	
College of Allied Health Sciences																			
51.1005	0	0	1	1	0	0	3	0	1	1	13	5	0	0	2	1	0	3	31
51.0706	0	0	0	0	0	0	3	0	0	0	5	0	0	0	0	0	1	1	10
51.0701	0	0	4	1	0	0	26	2	2	0	82	18	2	1	3	2	0	0	143
51.2310	0	0	2	0	0	0	15	2	0	0	31	5	0	0	1	1	0	0	57
51.2310	0	0	0	0	0	0	2	0	0	0	1	0	0	0	0	0	0	0	3
51.0204	0	0	0	0	0	0	0	0	0	0	27	2	0	0	2	0	0	0	31
51.0999	0	0	0	1	0	0	0	0	1	0	5	0	0	0	1	1	0	0	9
51.0701	1	0	1	0	0	0	11	1	0	0	12	6	0	0	4	0	0	0	36
52.0201	0	0	1	0	0	0	1	0	0	0	2	0	0	0	1	0	0	0	5
51.2706	0	0	0	0	0	0	6	2	0	0	11	3	0	1	1	2	0	0	26
51.1501	0	0	0	0	0	0	17	1	0	0	14	6	1	1	1	1	1	0	43
51.2399	0	0	0	0	0	0	0	0	0	0	1	0	0	0	0	0	0	0	1
44.0401	0	0	0	0	0	0	1	0	0	0	4	1	0	0	0	0	0	0	6
Total	1	0	9	3	0	0	85	8	4	1	208	46	3	3	16	8	2	4	401
College of Arts & Sciences																			
45.0201	0	0	1	1	0	0	4	4	2	1	26	22	1	0	2	0	0	0	64
40.0499	0	0	0	0	0	0	0	2	0	2	1	12	0	0	0	1	0	0	18
26.0202	0	0	4	2	0	0	2	2	1	1	10	17	1	0	2	1	1	1	45
23.1303	1	0	0	0	0	0	2	0	0	0	9	1	0	0	0	0	0	0	13
26.0101	2	1	18	18	0	0	37	21	11	3	112	118	6	2	11	6	2	2	370
40.0501	0	0	1	2	0	0	10	2	1	0	12	10	0	1	0	2	0	0	41
40.0501	0	0	1	3	0	0	0	0	1	0	8	14	0	1	0	3	0	1	32
45.0601	0	0	0	0	0	0	0	1	1	2	0	5	0	0	0	1	0	0	10
45.0601	0	0	1	4	0	1	6	20	1	0	20	87	1	1	0	5	0	1	148
52.0201	0	0	0	0	0	0	0	0	0	0	0	1	0	0	0	0	0	0	1
23.0101	1	0	3	0	0	0	12	5	1	2	74	24	4	3	4	1	1	0	135
16.0901	0	0	0	0	0	0	0	0	1	0	2	1	0	0	0	0	0	0	4
13.1325	0	0	0	0	0	0	0	0	0	0	1	0	0	0	0	0	0	0	1
11.0401	0	0	0	0	0	0	0	0	0	0	0	4	0	0	0	0	0	0	4
45.0701	0	0	0	0	0	0	0	0	0	0	3	2	0	0	0	2	0	0	7
04.0301	0	0	0	0	0	0	0	3	0	0	2	23	0	0	2	2	0	0	32
45.0701	0	0	0	0	0	0	1	0	0	0	4	15	0	0	0	0	0	0	20
40.0601	0	0	1	0	0	0	0	0	2	2	18	34	0	1	0	3	0	0	61
16.0501	0	0	0	0	0	0	0	0	2	0	9	7	0	0	0	0	0	0	18
30.1101	0	0	0	0	0	0	1	0	0	0	1	0	0	0	1	0	0	0	3
16.0905	0	0	1	0	0	0	1	0	3	0	17	1	1	1	3	0	0	0	28
13.1330	0	0	1	0	0	0	2	0	2	0	9	2	1	0	1	0	0	0	18
54.0101	0	0	0	0	0	0	1	5	0	2	23	46	0	3	0	2	0	0	82
40.0605	0	0	0	0	0	0	0	0	0	0	0	0	0	0	0	0	0	0	0
13.1401	0	0	0	0	0	0	0	1	1	0	3	0	0	0	0	0	0	0	5
54.0105	0	0	0	0	0	0	0	0	0	0	2	2	0	0	0	0	0	0	4
27.0101	0	0	0	0	0	0	0	0	0	0	1	1	0	0	0	0	0	0	2
27.0101	0	0	1	1	0	0	4	1	0	1	10	13	0	0	0	2	0	0	33

2012 Unduplicated Undergraduate Fall Enrollment by Unit, Major, Ethnicity, and Gender

Unit	Am Indian Alaskan Nat		Asian		Nat Hawaiian Pacific Islander		Black or African Amer, Non- Hisp		Hispanic		White, Non-Hisp		Two or more races		Race & ethnicity unk		Non-Res Alien		All
	Women	Men	Women	Men	Women	Men	Women	Men	Women	Men	Women	Men	Women	Men	Women	Men	Women	Men	
<i>Continued Next Page</i>																			
24.0101 Multidisciplinary Studies (B.A.)	0	0	0	0	0	0	3	1	0	1	8	13	2	1	1	0	0	0	30
24.0101 Multidisciplinary Studies (B.S.)	0	0	5	2	0	0	5	1	0	2	12	8	0	1	1	1	0	0	38
38.0101 Philosophy	0	0	0	0	0	0	1	2	0	0	6	10	0	1	0	0	0	0	20
40.0801 Physics (B.A.)	0	0	0	0	0	0	0	0	0	0	0	3	0	0	0	0	0	0	3
40.0801 Physics (B.S.)	0	0	0	1	0	0	0	0	0	1	3	12	0	0	0	0	0	0	17
45.1001 Political Science (B.A.)	0	0	1	0	0	0	5	2	1	2	12	22	0	0	0	2	0	0	47
45.1001 Political Science (B.S.)	0	1	1	0	0	0	4	9	0	0	16	52	2	0	2	3	0	0	90
42.0101 Psychology	2	1	9	4	0	0	79	22	11	5	184	55	6	3	12	5	0	0	398
45.1101 Applied Sociology (B.S.)	0	0	2	0	0	0	14	5	1	0	28	14	0	1	4	0	0	0	69
45.1101 Sociology	0	0	0	0	0	0	2	2	1	0	9	3	0	1	0	1	0	0	19
05.0207 Women's Studies	0	0	0	0	0	0	0	0	0	0	1	0	0	0	0	0	0	0	1
30.9999 Multicultural & Transnational Literature (PBCert)	1	0	0	0	0	0	0	0	0	0	4	2	0	0	1	1	0	0	9
30.0501 Security Studies (PBCert)	0	0	0	0	0	0	0	0	0	0	3	4	0	0	0	0	0	0	7
Total	7	3	51	38	0	1	196	111	44	27	663	660	25	21	47	44	4	5	1,947
College of Business																			
52.1201 Management Information Systems	0	0	2	9	1	0	15	23	3	4	32	91	3	5	2	7	1	1	199
52.1201 Management Information Systems (C)	0	0	0	0	0	0	0	1	0	0	0	0	0	0	0	0	0	0	1
52.0801 Finance	0	1	1	5	0	0	13	19	5	2	40	176	3	6	7	11	2	1	292
52.0801 Finance (C)	0	0	0	0	0	0	0	0	0	0	0	3	0	0	0	0	0	0	3
52.0201 Management	0	3	12	8	0	1	76	79	17	26	386	718	9	16	9	29	8	10	1,407
52.0305 Management Accounting	3	1	3	8	0	1	37	33	4	4	120	175	8	6	13	5	4	2	427
52.1401 Marketing	1	2	7	3	0	0	15	33	9	6	167	244	5	9	5	5	3	4	518
Total	4	7	25	33	1	2	156	188	38	42	745	1,407	28	42	36	57	18	18	2,847
College of Education																			
13.1303 Business Education	0	0	0	1	0	0	3	0	2	1	21	25	0	2	1	3	0	0	59
13.1303 Business and Marketing Education	0	0	0	0	0	0	0	0	0	0	3	2	0	0	0	0	0	0	5
13.1202 Elementary Education (K-6)	5	1	4	1	0	0	63	6	19	4	914	36	7	1	30	1	0	1	1,093
13.1311 Elementary Mathematics Education	0	0	0	0	0	0	0	0	0	0	0	8	0	0	0	0	0	0	8
13.1305 English, Secondary Education	0	0	0	0	0	0	4	2	2	1	56	9	2	1	2	1	0	0	80
13.1318 History, Secondary Education	0	1	1	0	0	0	2	2	0	0	40	73	1	0	0	2	0	0	122
52.0407 Information Technologies	0	0	2	1	0	0	29	20	0	1	56	41	0	1	6	2	0	1	160
13.1311 Mathematics, Secondary Education	1	0	0	1	0	0	6	4	1	0	41	22	4	1	0	0	0	1	82
13.1203 Middle Grades Education	0	0	0	0	0	1	7	3	0	1	48	24	1	2	1	0	0	1	89
13.1316 Science Education	0	0	0	2	0	0	6	2	1	1	19	12	0	0	1	1	0	0	45
13.1099 Special Education, Adapted Curriculum	0	0	0	0	0	0	6	1	0	1	65	5	4	0	2	0	0	0	84
13.1001 Special Education and Teaching, General	2	0	1	0	0	0	6	0	0	0	96	8	1	0	3	0	1	0	118
13.0501 Distance Learning Administration (C)	0	0	0	0	0	0	2	0	0	1	5	0	0	0	0	0	0	0	8
13.0501 Special Endorsement in Computer Education (C)	0	0	0	0	0	0	7	0	1	0	15	0	0	0	0	0	0	0	23
13.0407 Community College Instruction (C)	0	0	0	1	0	0	7	1	0	0	8	2	0	0	1	0	0	0	20
13.1013 Autism (C)	0	0	0	0	0	0	0	0	0	0	1	0	0	0	1	0	0	0	2
Total	8	2	8	7	0	1	148	41	26	11	1,388	267	20	8	48	10	1	4	1,998

Continued Next Page

2012 Unduplicated Undergraduate Fall Enrollment by Unit, Major, Ethnicity, and Gender

Unit	Am Indian Alaskan Nat		Asian		Nat Hawaiian Pacific Islander		Black or African Amer, Non- Hisp		Hispanic		White, Non-Hisp		Two or more races		Race & ethnicity unk		Non-Res Alien		All	
	Women	Men	Women	Men	Women	Men	Women	Men	Women	Men	Women	Men	Women	Men	Women	Men	Women	Men		
College of Fine Arts & Communication																				
50.0903	Advanced Performance Studies (C)	0	0	0	0	0	0	0	0	0	2	0	0	0	0	0	0	0	2	
13.1302	Art Education	0	0	0	0	0	0	0	4	4	55	9	2	1	4	1	0	0	80	
50.0702	Art, Fine/Studio Arts	1	1	7	6	0	0	15	32	9	7	223	116	6	6	8	9	0	446	
50.0703	Art History & Appreciation	0	0	1	0	0	0	1	1	0	0	10	4	0	0	0	0	0	17	
09.0101	Communication (B.S.)	0	0	1	3	0	2	59	57	17	4	427	180	16	1	19	8	0	795	
50.0301	Dance	0	0	0	0	0	0	1	4	0	0	31	1	1	0	2	0	0	40	
13.1324	Dance Education (BFA)	0	0	0	0	0	0	0	0	1	0	2	0	0	0	0	0	0	3	
13.1312	Music Education	1	0	0	2	0	0	3	9	3	2	53	53	1	4	0	1	0	132	
50.0903	Music, Performance	0	0	1	0	0	0	1	8	3	1	27	34	3	0	0	1	2	82	
50.0904	Music, Theory-Composition	0	0	0	0	0	0	2	1	0	0	1	4	0	0	0	0	0	8	
51.2305	Music Therapy	0	0	0	0	0	0	3	1	1	0	28	6	1	1	2	0	0	43	
13.1324	Theater or Dance Education	0	0	0	0	0	0	0	0	0	0	15	2	0	0	1	0	0	18	
50.0501	Theatre Arts (B.A.)	0	0	0	0	0	0	4	1	0	1	12	8	0	0	1	0	0	27	
50.0501	Theatre Arts (B.F.A.)	0	0	0	0	0	0	2	2	2	2	37	21	2	2	2	1	0	73	
13.1324	Theatre Arts Education (BFA)	0	0	0	0	0	0	0	0	0	0	8	1	0	0	0	0	0	9	
13.1312	Suzuki Pedagogy (C)	0	0	0	0	0	0	0	0	0	0	0	1	0	0	0	0	0	1	
	Total	2	1	10	11	0	2	91	120	40	17	931	440	32	15	39	21	2	2	1,776
College of Health & Human Performance																				
51.0913	Athletic Training (B.S)	1	0	0	0	0	0	6	3	1	0	42	17	1	1	1	1	1	0	75
51.2202	Environmental Health (B.S.)	0	0	2	1	0	0	2	2	0	1	10	6	0	0	0	0	0	0	24
26.0908	Exercise Physiology (B.S.)	0	1	0	2	1	0	13	3	2	3	76	57	1	0	0	1	1	0	161
26.0908	Exercise & Sport Science (B.A.)	0	0	0	0	0	0	0	0	0	0	0	0	0	0	0	0	0	0	0
51.2207	Health Education & Promotion (B.S.)	2	1	4	3	0	0	40	7	5	3	72	25	1	1	8	3	1	1	177
31.0599	Health Fitness Specialist (B.S.)	0	1	0	2	0	0	10	23	2	3	55	77	0	2	2	4	0	0	181
31.0301	Recreation and Park Administration (B.S.)	0	0	0	1	0	0	3	2	0	0	19	46	0	0	0	2	0	0	73
13.1314	Physical Education (B.S.)	0	0	0	0	0	0	0	1	0	1	14	52	0	0	0	4	0	0	72
51.2309	Recreational Therapy (B.S.)	0	0	4	1	0	0	12	2	1	1	84	11	1	0	3	1	0	0	121
13.1307	School Health Education (B.S.)	0	0	1	0	0	0	0	1	0	0	7	7	0	0	0	0	1	0	17
31.0599	Sports Studies (B.S.)	0	0	0	0	0	0	3	20	0	3	13	65	2	0	2	2	0	0	110
51.0999	Biofeedback (C)	0	0	0	0	0	0	0	0	0	0	3	2	0	0	0	0	0	0	5
	Total	3	3	11	10	1	0	89	64	11	15	395	365	6	4	16	18	4	1	1,016

Continued Next Page

2012 Unduplicated Undergraduate Fall Enrollment by Unit, Major, Ethnicity, and Gender

Unit	Am Indian Alaskan Nat		Asian		Nat Hawaiian Pacific Islander		Black or African Amer, Non- Hisp		Hispanic		White, Non-Hisp		Two or more races		Race & ethnicity unk		Non-Res Alien		All	
	Women	Men	Women	Men	Women	Men	Women	Men	Women	Men	Women	Men	Women	Men	Women	Men	Women	Men		
College of Human Ecology																				
19.0901	Apparel & Textiles Merchandising	0	0	1	0	0	0	19	3	5	0	123	1	6	0	4	0	2	0	164
13.1209	Birth-Kindergarten (B-K) Teacher Education	0	0	0	0	0	0	14	0	1	0	52	0	0	0	2	0	1	0	70
19.0706	Child Life	1	0	1	0	0	0	11	1	1	0	56	2	3	0	3	0	0	0	79
43.0104	Criminal Justice	0	1	2	4	0	1	46	40	6	3	92	193	2	3	10	7	1	1	412
19.0707	Family & Community Services	2	0	1	0	0	0	59	10	4	0	104	2	3	0	6	0	1	0	192
13.1308	Family and Consumer Sciences Education	0	0	0	0	0	0	4	1	0	0	7	0	1	0	1	0	0	0	14
52.0901	Hospitality Management	1	0	1	2	0	0	22	12	6	4	202	64	3	1	5	1	0	0	324
50.0408	Interior Design	0	0	1	0	0	0	2	0	0	0	33	0	0	0	1	0	0	0	37
51.3101	Nutrition & Dietetics	0	0	1	1	0	0	3	0	3	0	35	4	0	0	3	0	0	0	50
44.0701	Social Work	1	0	4	0	0	0	60	4	3	1	69	6	2	1	5	1	1	0	158
	Total	5	1	12	7	0	1	240	71	29	8	773	272	20	5	40	9	6	1	1,500
School of Medicine																				
	Ethnic & Rural Health Disparities (C)	0	0	0	0	0	0	3	0	0	1	0	0	0	0	0	0	0	0	4
College of Nursing																				
51.1601	Nursing	3	0	11	6	0	0	47	1	13	3	481	66	5	2	30	3	2	0	673
College of Technology & Computer Science																				
11.0701	Computer Science (B.A.)	0	0	0	7	0	0	2	15	1	3	5	36	1	3	0	3	0	0	76
11.0701	Computer Science (B.S.)	0	0	0	6	0	0	5	20	0	7	8	83	1	5	0	7	1	3	146
11.0901	Computer Network Professional (C)	0	0	0	0	0	0	0	0	0	0	1	3	0	0	0	0	0	0	4
15.9999	Construction Management	1	0	0	2	0	0	2	9	0	6	9	246	0	5	0	10	0	1	291
15.1301	Design	1	0	2	2	0	0	0	2	0	1	6	46	0	2	1	4	0	1	68
14.0101	Engineering	4	0	5	12	0	0	6	29	0	15	36	288	4	10	2	20	0	4	435
15.0612	Industrial Distribution and Logistics (B.S.)	0	0	0	1	0	0	5	9	1	1	14	127	0	1	1	5	0	0	165
15.0613	Industrial Engineering Technology	0	0	0	1	0	0	0	2	0	1	3	30	0	1	1	3	0	3	45
15.0612	Industrial Technology (B.S.)	2	0	3	9	0	0	12	27	0	5	45	293	1	2	1	15	0	3	418
15.1201	Information & Computer Technology	0	0	1	8	0	0	3	27	0	7	8	108	0	3	1	7	0	0	173
11.1003	Information Assurance (C)	0	0	0	0	0	0	1	1	0	0	1	1	0	0	0	0	0	0	4
15.0702	Lean Six Sigma (C)	0	0	1	0	0	0	1	0	0	0	0	8	0	0	2	1	0	0	13
15.1501	Performance Improvement (C)	0	0	0	0	0	0	0	0	0	0	0	2	0	0	0	0	0	0	2
11.1004	Website Developer (C)	0	0	0	0	0	0	1	0	0	0	7	5	1	0	1	1	0	0	16
	Total	8	0	12	48	0	0	38	141	2	46	143	1,276	8	32	10	76	1	15	1,856
General College																				
	Undeclared Major	30	22	117	83	4	7	915	400	168	65	3,241	1,637	164	75	158	84	61	49	7,280
Grand Total (All Majors)		71	39	266	246	6	14	2,008	1,145	375	236	8,968	6,436	311	207	440	330	101	99	21,298

Source: Fall 2012 Student Data File.

2012 Unduplicated Graduate Fall Enrollment by Unit, Major, Ethnicity, and Gender

Unit	Am Indian Alaskan Nat		Asian		Nat Hawaiian Pacific Islander		Black or African Amer, Non- Hisp		Hispanic		White, Non-Hisp		Two or more races		Race & ethnicity unk		Non-Res Alien		All	
	Women	Men	Women	Men	Women	Men	Women	Men	Women	Men	Women	Men	Women	Men	Women	Men	Women	Men		
College of Allied Health Sciences																				
51.0202	Audiology	0	0	0	0	0	0	0	0	0	0	9	0	1	0	0	0	0	0	10
51.0204	Communication Sciences & Disorders (PhD)	0	0	0	0	0	0	0	0	0	0	4	3	0	0	0	0	1	1	9
51.2306	Occupational Therapy	0	0	0	0	0	0	0	0	0	0	56	6	1	0	8	1	0	0	72
51.2308	Physical Therapy (DPT)	0	0	1	0	0	0	0	0	1	1	65	20	0	0	0	2	0	0	90
51.0912	Physician Assistant Studies	0	0	2	0	0	0	1	0	3	0	70	16	1	1	1	2	0	0	97
51.2310	Rehabilitation Counseling (MS)	1	0	1	0	0	0	0	1	0	0	8	2	0	0	0	0	0	0	13
51.2310	Rehabilitation Counseling and Admin. (PhD)	0	0	0	0	0	0	5	0	0	0	8	4	0	1	0	0	0	1	19
51.0204	Communication Sciences & Disorders (MS)	2	0	2	0	0	0	2	0	4	0	95	0	2	0	3	0	1	0	111
51.1501	Substance Abuse & Clinical Counseling	1	0	0	0	0	0	6	2	1	0	31	9	2	0	1	0	0	0	53
CAHS Total		4	0	6	0	0	0	14	3	9	1	346	60	7	2	13	5	2	2	474
College of Arts & Sciences																				
45.0201	Anthropology	0	0	0	0	0	0	1	0	1	1	14	1	0	0	2	0	0	1	21
45.0602	Applied & Resource Economics	0	0	0	0	0	0	0	0	0	0	0	4	1	0	0	0	2	3	10
26.0101	Biology	1	0	2	1	0	0	0	0	2	0	15	21	0	0	1	2	0	0	45
26.0203	Biomedical Physics (PhD)	0	0	0	1	0	0	1	1	0	1	2	6	0	1	0	3	2	5	23
40.0501	Chemistry	0	0	1	0	0	0	0	0	0	0	6	4	0	1	1	1	0	1	15
23.0101	English	1	0	1	0	0	0	12	2	2	0	74	34	2	2	7	0	1	1	139
45.0701	Geography	0	0	0	0	0	0	0	0	0	0	8	19	0	0	1	0	0	0	28
40.0601	Geology	0	0	0	0	0	0	0	1	1	0	11	25	0	0	0	0	0	0	38
54.0101	History	0	0	0	0	0	0	2	0	3	0	15	14	0	1	1	0	0	0	36
30.9999	Maritime Studies	0	0	0	0	0	0	0	0	1	0	25	22	0	0	1	0	1	1	51
27.0101	Mathematics	0	0	0	0	0	1	0	1	0	0	5	12	0	0	0	0	0	1	20
26.0204	Molecular Biology & Biotechnology	0	0	2	0	0	0	0	0	1	0	5	6	0	0	1	1	2	0	18
40.0801	Physics	0	0	0	1	0	0	0	0	0	0	4	7	0	1	0	1	1	1	16
42.0101	Psychology, General-Theoretic	0	0	0	0	0	0	0	0	1	0	9	12	0	0	2	0	0	1	25
42.2805	Psychology, School (MA)	0	0	0	0	0	0	1	2	0	0	15	1	1	0	0	0	0	0	20
42.2301	Psychology, Health (Med) (PhD)	0	0	1	0	0	0	2	0	0	0	24	7	0	0	1	0	0	0	35
44.0401	Public Administration	0	0	0	0	0	0	4	0	1	0	17	6	0	0	0	0	1	0	29
30.0601	Security Studies (MS)	0	0	0	0	0	0	0	0	0	0	3	19	0	0	0	1	0	0	23
45.1101	Sociology	1	0	0	0	0	0	3	0	0	0	6	3	0	0	1	0	1	0	15
23.1101	Technical & Professional Discourse (PhD)	0	0	0	0	0	0	2	1	0	0	13	9	0	0	0	0	1	1	27
THCAS Total		3	0	7	3	0	1	28	8	13	2	271	232	4	6	19	9	12	16	634

Continued Next Page

2012 Unduplicated Graduate Fall Enrollment by Unit, Major, Ethnicity, and Gender

Unit	Am Indian Alaskan Nat		Asian		Nat Hawaiian Pacific Islander		Black or African Amer, Non- Hisp		Hispanic		White, Non-Hisp		Two or more races		Race & ethnicity unk		Non-Res Alien		All	
	Women	Men	Women	Men	Women	Men	Women	Men	Women	Men	Women	Men	Women	Men	Women	Men	Women	Men		
College of Business																				
52.0301	Accounting	0	0	5	2	0	0	1	8	0	1	38	58	0	1	2	1	2	0	119
52.0201	Business Administration	0	2	8	10	0	0	47	36	6	13	243	367	6	8	17	24	4	5	796
COB Total		0	2	13	12	0	0	48	44	6	14	281	425	6	9	19	25	6	5	915
College of Education																				
13.0403	Adult Education	0	1	0	0	0	0	4	1	0	0	20	12	1	0	1	0	0	0	40
13.1399	Business Education (MAEd)	0	0	0	0	0	0	2	0	0	0	2	2	0	0	0	0	0	0	6
13.1101	Counselor Education (MS)	0	0	0	0	0	0	5	1	1	0	78	8	1	1	2	0	0	0	97
13.0401	Educ. Administration & Supv. (EdS)	0	0	0	0	0	0	8	6	0	0	7	12	0	0	0	0	0	0	33
13.0401	Educational Leadership (EdD)	3	2	0	1	0	0	20	10	0	0	48	32	1	0	3	1	0	0	121
13.1202	Elementary Education	0	0	1	0	0	0	4	0	0	0	30	0	1	0	0	0	0	0	36
13.1305	English, Secondary Education	0	0	0	0	0	0	1	0	0	0	3	0	0	0	0	0	1	0	5
13.1328	History, Education	0	0	0	0	0	0	0	0	0	0	5	1	0	0	1	0	0	0	7
13.0501	Instructional Technology (MS)	1	1	0	0	0	0	10	3	0	0	20	15	1	0	0	1	0	0	52
13.0501	Instructional Technology Education (MAEd)	0	0	0	0	1	0	1	0	2	0	80	18	0	1	1	0	0	1	105
25.0101	Library Science (MLS)	6	0	1	0	0	0	4	2	4	0	149	16	3	1	7	1	0	0	194
13.1299	Masters of Arts in Teaching	0	0	0	1	0	0	6	2	1	2	27	9	1	0	5	1	0	0	55
13.1311	Mathematics, Secondary Education	0	0	0	0	0	0	1	0	0	0	21	1	0	0	0	0	0	0	23
13.1203	Middle Grades Education	0	0	1	0	0	0	5	0	0	0	6	3	0	0	0	0	0	0	15
13.1315	Reading Education	1	0	0	0	0	0	6	0	2	0	53	1	0	0	0	0	0	0	63
13.0401	School Administration (MSA)	0	0	0	0	0	0	22	6	5	1	83	23	0	0	1	0	0	0	141
13.1316	Science Education (MA)	0	0	0	0	0	0	0	1	0	0	1	1	0	0	0	0	0	0	3
13.1316	Science Education (MAEd)	1	0	0	0	0	0	0	2	1	0	24	5	0	0	2	2	0	0	37
13.1011	Special Education, Behavioral/Emotional Dis Licensure	0	0	0	0	0	0	0	0	0	0	7	0	0	0	0	0	0	0	7
13.1011	Special Education, Learning Disabilities	1	0	0	0	0	0	2	0	0	0	22	3	0	0	2	0	0	0	30
13.1011	Special Education, Low Incidence Disabilities	0	0	0	0	0	0	0	0	0	0	12	3	0	0	0	0	0	0	15
13.1006	Special Education, Mental Retardation	0	0	0	0	0	0	0	0	0	0	4	0	0	0	0	0	0	0	4
13.1319	Vocational Education	1	0	0	1	0	0	3	1	0	0	7	5	0	0	1	0	0	0	19
COE Total		14	4	3	3	1	0	104	35	16	3	709	170	9	3	26	6	1	1	1108
College of Fine Arts & Communication																				
13.1302	Art Education (K-12)	0	0	1	0	0	0	0	0	1	0	8	4	0	0	0	0	0	0	14
50.0702	Art, Fine/Studio Arts	0	0	0	0	0	0	0	1	0	0	19	12	1	1	2	2	0	0	38
09.0101	Communication/Communication Studies	0	0	0	0	0	0	6	2	0	0	8	6	0	0	0	0	0	0	22
13.1312	Music Education	0	0	0	0	0	0	0	0	0	0	6	2	0	0	0	0	0	0	8
50.0903	Music, Performance	0	0	1	0	0	0	1	0	1	1	8	16	0	0	0	0	0	3	31
50.0904	Music, Theory-Composition	0	0	0	0	0	0	0	0	0	0	1	2	0	0	0	0	0	0	3
CFAC Total		0	0	2	0	0	0	7	3	2	1	50	42	1	1	2	2	0	3	116

Continued Next Page

2012 Unduplicated Graduate Fall Enrollment by Unit, Major, Ethnicity, and Gender

Unit	Am Indian Alaskan Nat		Asian		Nat Hawaiian Pacific Islander		Black or African Amer, Non- Hisp		Hispanic		White, Non-Hisp		Two or more races		Race & ethnicity unk		Non-Res Alien		All	
	Women	Men	Women	Men	Women	Men	Women	Men	Women	Men	Women	Men	Women	Men	Women	Men	Women	Men		
College of Health & Human Performance																				
26.0999	0	0	0	0	0	0	0	0	0	0	2	9	0	0	0	0	1	2	14	
51.2202	0	0	0	0	0	0	1	2	0	1	10	11	1	0	0	3	2	0	31	
31.0505	0	1	0	1	0	0	3	2	1	1	27	28	0	0	1	0	0	1	66	
13.1314	0	0	1	0	0	0	0	1	0	0	11	13	0	0	1	2	0	0	29	
51.2207	0	0	0	0	0	0	15	1	1	0	47	7	3	0	1	1	0	0	76	
13.1307	0	0	0	0	0	0	0	1	0	0	17	9	1	0	1	1	0	0	30	
31.0301	0	0	0	0	0	0	4	1	0	0	5	6	0	0	0	0	1	0	17	
51.2309	0	0	0	0	0	0	2	0	0	0	6	3	0	0	0	0	0	0	11	
CHHP Total		0	1	1	1	0	0	25	8	2	2	125	86	5	0	4	7	4	3	274
College of Human Ecology																				
13.1209	2	0	0	0	0	0	1	0	0	0	11	0	0	0	2	0	1	0	17	
19.0707	0	0	0	0	0	0	2	0	0	0	16	0	0	0	1	0	0	0	19	
43.0104	0	0	0	0	0	0	1	0	0	0	9	7	0	1	0	0	0	0	18	
13.1299	0	0	0	0	0	0	1	0	0	0	2	0	0	0	0	0	0	0	3	
51.1505	0	0	1	0	0	0	1	0	2	0	13	7	2	0	2	0	0	0	28	
51.1505	0	0	0	0	0	0	0	0	0	0	7	2	0	0	0	0	0	0	9	
19.0501	0	0	2	0	0	0	0	0	0	0	31	0	0	0	2	0	0	0	35	
44.0701	1	0	0	0	0	0	33	3	2	0	67	11	0	0	4	2	0	0	123	
CHEC Total		3	0	3	0	0	39	3	4	0	156	27	2	1	11	2	1	0	252	
College of Technology & Computer Science																				
11.0701	0	0	1	0	0	0	0	1	0	0	0	3	0	0	0	2	2	6	15	
15.1001	0	1	0	0	0	0	0	2	0	0	3	17	0	0	0	2	0	1	26	
51.2206	0	0	0	0	0	0	2	0	2	1	5	16	0	0	0	1	0	1	28	
14.0903	0	1	0	3	0	0	1	8	0	1	3	22	0	0	0	3	2	7	51	
15.0612	1	3	0	0	0	1	2	5	1	2	10	53	1	0	0	6	1	0	86	
CTCS Total		1	5	1	3	0	5	16	3	4	21	111	1	0	0	14	5	15	206	

Continued Next Page

2012 Unduplicated Graduate Fall Enrollment by Unit, Major, Ethnicity, and Gender

Unit	Am Indian Alaskan Nat		Asian		Nat Hawaiian Pacific Islander		Black or African Amer, Non- Hisp		Hispanic		White, Non-Hisp		Two or more races		Race & ethnicity unk		Non-Res Alien		All	
	Women	Men	Women	Men	Women	Men	Women	Men	Women	Men	Women	Men	Women	Men	Women	Men	Women	Men		
School of Medicine																				
26.0401	0	0	0	1	0	0	0	0	0	0	4	2	0	0	0	0	2	1	10	
26.0202	0	0	1	0	0	0	0	0	0	0	2	6	0	0	0	0	1	0	10	
26.0102	0	0	0	0	0	0	0	0	0	0	2	6	0	1	0	0	1	1	11	
26.9999	0	0	0	1	0	0	2	0	0	0	8	5	0	0	0	0	3	7	26	
51.1201	3	3	21	16	0	0	25	9	4	2	96	119	4	3	6	6	0	2	319	
26.0503	0	0	1	0	0	0	0	0	0	0	6	6	0	0	0	0	0	3	16	
26.1007	0	0	0	1	0	0	0	0	0	0	2	6	0	0	0	0	4	2	15	
26.0901	0	0	0	0	0	0	0	0	0	0	2	6	0	0	1	0	2	0	11	
51.2201	0	0	5	1	0	0	16	5	1	1	40	23	0	2	0	2	1	0	97	
BSOM Total		3	3	28	20	0	0	43	14	5	3	162	179	4	6	7	8	14	16	515
School of Dental Medicine																				
51.0401	1	0	4	5	0	0	4	3	0	3	38	43	1	2	0	0	0	0	104	
Total		1	0	4	5	0	0	4	3	0	3	38	43	1	2	0	0	0	0	104
College of Nursing																				
51.1605	0	0	0	0	0	0	3	0	0	0	3	0	0	0	0	0	0	0	6	
51.1617	0	0	0	0	0	0	1	0	0	0	3	0	0	0	1	0	0	0	5	
51.1605	0	0	0	0	0	0	0	0	0	0	9	0	0	0	1	0	0	0	10	
51.1606	0	0	0	0	0	0	0	0	0	0	2	0	0	0	0	0	0	0	2	
51.3804	0	0	0	0	0	0	0	0	0	0	0	1	0	0	0	0	0	0	1	
51.1606	0	0	0	0	0	0	0	0	0	0	3	0	0	0	1	0	0	0	4	
51.1699	8	0	7	2	0	0	49	1	7	0	402	30	0	6	19	1	1	0	533	
51.3808	0	0	0	0	0	0	5	0	0	0	17	4	2	0	2	0	0	0	30	
51.3802	0	0	0	0	0	0	0	0	0	0	1	0	0	0	0	0	0	0	1	
51.1699	0	0	0	0	0	0	1	0	0	0	5	0	0	0	0	0	0	0	6	
CON Total		8	0	7	2	0	0	59	1	7	0	445	35	2	6	24	1	1	0	598
Research & Graduate Studies																				
30.9999	1	0	2	0	0	0	1	0	0	0	13	14	0	0	1	0	3	1	36	
30.2001	0	0	0	0	0	0	2	0	0	0	5	5	0	0	0	1	2	1	16	
30.9999	0	0	0	0	0	0	0	0	0	0	6	6	1	0	0	0	0	0	13	
RGS Total		1	0	2	0	0	3	0	0	0	24	25	1	0	1	1	5	2	65	
Nondegree Seeking																				
		6	1	5	1	0	0	32	19	3	7	183	91	3	4	16	9	4	4	388
Grand Total (All Majors)		44	16	82	50	1	2	411	157	70	40	2811	1526	46	40	142	89	55	67	5649

Source: Headcount enrollment, Student Data Files, Fall 2012

Student Credit Hours Produced by Units in the Fall Semester

College / School	Fall 2012					College / School	Fall 2011				
	Reg. Term SCH	Dist. Ed SCH	Total SCH	% Total SCH	Rank		Reg. Term SCH	Dist. Ed SCH	Total SCH	% Total SCH	Rank
College of Arts and Sciences	126,894	5,926	132,820	41.8%	1	College of Arts and Sciences	128,787	4,723	133,510	41.2%	1
College of Business	26,347	8,102	34,449	10.8%	2	College of Business	27,224	8,224	35,448	10.9%	2
Col Fine Arts and Communic	26,395	3,651	30,046	9.4%	3	Col Fine Arts and Communic	29,006	4,214	33,220	10.2%	3
College of Education	16,957	11,120	28,077	8.8%	4	College of Education	17,368	12,132	29,500	9.1%	4
College of Human Ecology	23,454	3,856	27,310	8.6%	5	College of Human Ecology	23,447	4,105	27,552	8.5%	5
Col of Health and Human Perf	23,396	1,957	25,353	8.0%	6	Col of Health and Human Perf	22,858	2,221	25,079	7.7%	6
Col of Technology and Comp Sci	11,551	2,847	14,398	4.5%	7	Col of Technology and Comp Sci	11,503	2,828	14,331	4.4%	7
College of Nursing	8,230	3,876	12,106	3.8%	8	College of Allied Health	9,444	2,495	11,939	3.7%	8
College of Allied Health	9,258	2,177	11,435	3.6%	9	College of Nursing	8,106	3,569	11,675	3.6%	9
Brody School of Medicine	1,559	283	1,842	0.6%	10	Brody School of Medicine	1,478	304	1,782	0.5%	10
Research and Graduate Studies	122	6	128	0.0%	11	Research and Graduate Studies	72	11	83	0.0%	11
Total College / School SCH	274,163	43,801	317,964	100.0%		Total College / School SCH	279,293	44,826	324,119	100.0%	
Arts & Sciences Departments						Arts & Sciences Departments					
Biology	18,564	887	19,451	14.6%	1	Biology	18,205	577	18,782	14.1%	1
English	16,350	1,770	18,120	13.6%	2	English	17,313	1,410	18,723	14.0%	2
Mathematics	14,343	615	14,958	11.3%	3	Mathematics	16,436	330	16,766	12.6%	3
Psychology	13,214	1,010	14,224	10.7%	4	Psychology	13,130	570	13,700	10.3%	4
Chemistry	10,866		10,866	8.2%	5	Chemistry	10,116		10,116	7.6%	5
Sociology	7,569	75	7,644	5.8%	6	Sociology	7,795	276	8,071	6.0%	6
Economics	6,678	255	6,933	5.2%	7	Economics	6,312	177	6,489	4.9%	7
History	6,047	163	6,210	4.7%	8	Philosophy	5,577	510	6,087	4.6%	8
Philosophy	5,097	663	5,760	4.3%	9	History	5,868	120	5,988	4.5%	9
Foreign Language	5,694	15	5,709	4.3%	10	Foreign Language	5,856	27	5,883	4.4%	10
Geography, Planning and Envir	5,296	140	5,436	4.1%	11	Geography, Planning and Envir	5,269	108	5,377	4.0%	11
Physics	4,773		4,773	3.6%	12	Political Science	4,419	279	4,698	3.5%	12
Geological Sciences	4,355		4,355	3.3%	13	Geological Sciences	4,378		4,378	3.3%	13
Anthropology	4,070	129	4,199	3.2%	14	Physics	4,349		4,349	3.3%	14
Political Science	3,978	204	4,182	3.1%	15	Anthropology	3,764	339	4,103	3.1%	15
<i>Subtotal Arts & Sciences Departments</i>	<i>126,894</i>	<i>5,926</i>	<i>132,820</i>	<i>100.0%</i>		<i>Subtotal Arts & Sciences Departments</i>	<i>128,787</i>	<i>4,723</i>	<i>133,510</i>	<i>100.0%</i>	
Interdisciplinary Studies						Interdisciplinary Studies					
Religious Studies	1,659		1,659	34.0%	1	Religious Studies	1,614		1,614	33.6%	1
Classical Studies	850		850	17.4%	2	Classical Studies	1,035		1,035	21.5%	2
Honors College	677		677	13.9%	3	Honors College	643		643	13.4%	3
Women's Studies	366		366	7.5%	4	International Studies	268	6	274	5.7%	4
Gerontology	186	144	330	6.8%	5	Gerontology	123	147	270	5.6%	5
International Studies	210		210	4.3%	6	Women's Studies	231		231	4.8%	6
African/African American Studies	138		138	2.8%	7	Ethnic Studies	165		165	3.4%	7
Ethnic Studies	132		132	2.7%	8	African/African American Studies	141		141	2.9%	8
Costal Resource Management	123	1	124	2.5%	9	Costal Resource Management	117		117	2.4%	9
Coastal Studies	99		99	2.0%	10	Coastal Studies	95		95	2.0%	10
Biomedical Science	52		52	1.1%	11	Great Books	54		54	1.1%	11
Biological Sciences	44		44	0.9%	12	Asian Studies	45		45	0.9%	12
Russian Studies	42		42	0.9%	13	Interdisciplinary Neuroscience	38		38	0.8%	13
Interdisciplinary Neuroscience	39		39	0.8%	14	Biological Sciences	25		25	0.5%	14
Multidisciplinary Studies	33		33	0.7%	15	Biomedical Science	24		24	0.5%	15
Great Books	33		33	0.7%	15	Multidisciplinary Studies	21		21	0.4%	16
Medieval and Renaissance	24		24	0.5%	17	Medieval and Renaissance	6		6	0.1%	17
Asian Studies	21		21	0.4%	18	Leadership Studies	6		6	0.1%	17
Leadership Studies	6		6	0.1%	19	Russian Studies	3		3	0.1%	19
Total Interdisciplinary SCH	4,734	145	4,879	100.0%		Total Interdisciplinary SCH	4,654	153	4,807	100.0%	
Grand Total SCH	278,897	43,946	322,843			Grand Total SCH	283,947	44,979	328,926		

Source: Student Courseload File submitted to UNC-GA, Fall 2011 & 2012.

Note: Schools and departments are ranked by SCH production as a percent of total SCH.

Note: Does not include Brody School of Medicine MD program, School of Dental Medicine DMD program, or nonfundable SCHs.

Fall Enrollment IPEDS Population 2012

Class Level	Full-Time		Part-Time		Total		Grand Total
	Men	Women	Men	Women	Men	Women	
Undergraduate							
Degree-Seeking First-Time Freshmen	1,575	2,421	7	12	1,582	2,433	4,015
Transfer-In Degree-Seeking	452	610	135	231	587	841	1,428
All Other Degree-Seeking	5,558	7,571	812	1,062	6,370	8,633	15,003
Total Degree-Seeking	7,585	10,602	954	1,305	8,539	11,907	20,446
Non-Degree-Seeking, Enrolled in Credit Courses	52	78	160	562	212	640	852
Total Degree- & Non-Degree-Seeking	7,637	10,680	1,114	1,867	8,751	12,547	21,298
Total Undergraduate	18,317		2,981		21,298		
Graduate*							
	945	1,572	1,036	2,096	1,981	3,668	5,649
Total Graduate	2,517		3,132		5,649		
Grand Total	20,834		6,113		26,947		26,947

Race/Ethnicity**	Degree-Seeking		Non-Degree Undergrad.	Total Undergrad.	Graduate	Grand Total	Percent
	1st-Time Fr.	Undergrad.					
Nonresident Alien	19	98	83	200	122	322	1.19%
Race and Ethnicity unknown	97	618	55	770	231	1,001	3.71%
Hispanics of any race	136	454	21	611	110	721	2.68%
American Indian or Alaska Native***	26	78	6	110	60	170	0.63%
Asian***	102	400	10	512	132	644	2.39%
Black or African American***	559	2,412	182	3,153	568	3,721	13.81%
Native Hawaiian or Other Pacific Islander***	4	16	0	20	3	23	0.09%
White***	2,911	12,008	485	15,404	4,337	19,741	73.26%
Two or more races***	161	347	10	518	86	604	2.24%
Grand Total	4,015	16,431	852	21,298	5,649	26,947	100%

Source: IPEDS, Fall 2012.

* The first-professional degree category has been eliminated by the National Center for Education Statistics (NCES).

** IPEDS new race/ethnic categories were used.

*** For non-Hispanics only.

Note: The Integrated Postsecondary Education Data System contains survey data reported to the National Center for Education Statistics (NCES).

Note: Degree-Seeking Undergraduates only includes students who have declared degree intent and excludes unclassified students.

Gender and Ethnic Distribution of Entering and Graduating 2006 Freshman Cohort

Cohort Description	Gender	American Indian/ Nat. Alask	Asian	Black, Non- Hispanic	Hispanic	White Non- Hispanic	Unknown/ Other	Non-Res Alien	Total
2006 First-Time, Full-Time Original Freshman Cohort	Men	12	41	214	31	1,092	68	1	1,459
	Women	20	52	412	41	1,735	71	2	2,333
	Total	32	93	626	72	2,827	139	3	3,792
2006 First-Time, Full-Time Adjusted Freshman Cohort	Men	12	41	214	31	1,088	68	0	1,454
	Women	20	52	412	41	1,733	71	2	2,331
	Total	32	93	626	72	2,821	139	2	3,785
Graduating after 4 years	Men	1	10	39	5	279	14	0	348
	Women	6	17	117	17	712	26	1	896
	Total	7	27	156	22	991	40	1	1,244
% of Cohort		21.88%	29.03%	24.92%	30.56%	35.13%	28.78%	50.00%	32.87%
Cumulative % Graduated		21.88%	29.03%	24.92%	30.56%	35.13%	28.78%	50.00%	32.87%
Graduating after 5 years	Men	1	9	62	6	266	18	0	362
	Women	3	9	96	5	291	13	0	417
	Total	4	18	158	11	557	31	1	779
% of Cohort		13.18%	19.67%	25.28%	15.70%	19.76%	22.51%	25.00%	20.58%
Cumulative % Graduated		35.06%	48.70%	50.20%	46.26%	54.89%	51.29%	75.00%	53.45%
Graduating after 6 years	Men	2	4	11	1	60	3	0	81
	Women	0	9	30	1	67	1	0	108
	Total	2	13	41	2	127	4	0	189
% of Cohort		6.25%	13.98%	6.55%	2.78%	4.50%	2.88%	0.00%	4.99%
Cumulative % Graduated		41.31%	62.68%	56.75%	49.04%	59.39%	54.16%	75.00%	58.44%
Cumulative Total Graduating		13	58	355	35	1,675	75	2	2,212

Source: Graduated Student Data Files, Student Data Files: SDF Fall 2006, GSDF Fall 2007 through Summer 2012.

Note: The original cohort includes students who were first-time, full-time, degree-seeking students, some of whom may still be enrolled, or who may have either "stopped out", dropped out, or transferred to other institutions.

Note: The adjusted cohort excludes members of the original cohort who are deceased or permanently disabled, who entered the U.S. military service, the U.S. foreign service or the foreign aid service of the U.S. government, or who joined official church missions before graduation.

Note: Race categories reflect those in use at students' entry into ECU

UNC Public Institutions Fall Headcount Enrollment History

Institution	2008	2009	2010	2011	2012	5-Year Change
Appalachian State	16,610	16,968	17,222	17,344	17,589	5.9%
East Carolina	27,677	27,654	27,783	27,386	26,947	-2.6%
Elizabeth City State	3,104	3,264	3,307	2,930	2,878	-7.3%
Fayetteville State	6,217	6,283	5,781	5,930	6,060	-2.5%
NC A&T State	10,388	10,614	10,795	10,881	10,636	2.4%
NC Central	8,035	8,587	8,645	8,359	8,604	7.1%
NC School of the Arts	879	872	872	893	880	0.1%
NC State	32,872	33,819	34,376	34,767	34,340	4.5%
UNC-Asheville	3,629	3,897	3,967	3,863	3,751	3.4%
UNC-Chapel Hill	28,567	28,916	29,390	29,137	29,278	2.5%
UNC-Charlotte	23,300	24,701	25,063	25,277	26,232	12.6%
UNC-Greensboro	19,976	21,306	18,771	18,627	18,516	-7.3%
UNC-Pembroke	6,303	6,661	6,944	6,251	6,269	-0.5%
UNC-Wilmington	12,643	12,924	13,071	13,145	13,733	8.6%
Western Carolina	9,050	9,429	9,407	9,352	9,608	6.2%
Winston-Salem State	6,442	6,427	6,333	6,163	5,689	-11.7%
UNC System Total	215,692	222,322	221,727	220,305	221,010	2.5%

Source: The University of North Carolina Fall 2012 Enrollment Report, as compiled by UNC-GA.

Note: Headcount enrollment includes distance education students.

Student Housing Fall Occupancy by Location & Gender

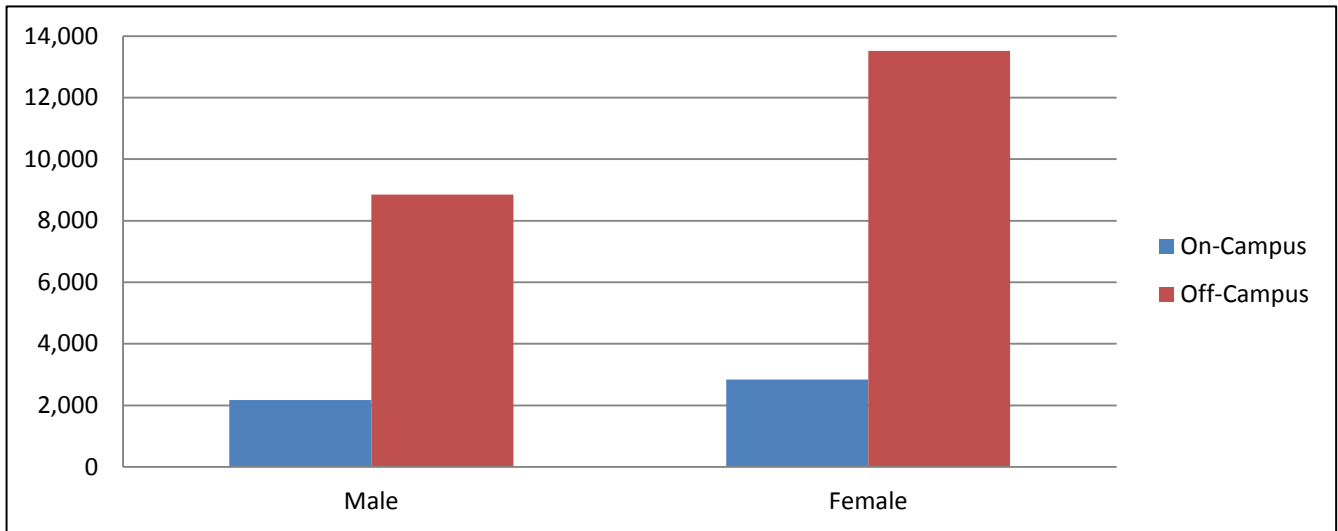

On-Campus Housing	Maximum Capacity	Percent Occupied	Male		Female		Total	
			#	%	#	%	#	%
Residence Halls:								
Aycock	470	99%	247	53%	218	47%	465	9%
Belk	475	98%	225	48%	240	52%	465	9%
Clement	377	99%	158	42%	217	58%	375	7%
College Hill Suites	486	98%	212	44%	266	56%	478	9%
Cotton	255	99%	80	32%	173	68%	253	5%
Fleming	164	99%	69	42%	94	58%	163	3%
Fletcher	413	99%	152	37%	257	63%	409	8%
Garrett	289	99%	115	40%	171	60%	286	5%
Greene	384	100%	0	0%	383	100%	383	7%
Jarvis	132	100%	58	44%	74	56%	132	2%
Jones	431	99%	126	30%	300	70%	426	8%
Scott	609	99%	314	52%	286	48%	600	11%
Tyler	472	99%	211	45%	258	55%	469	9%
Umstead	186	99%	108	59%	76	41%	184	3%
White	326	98%	142	45%	177	55%	319	6%
Residence Hall Total	5,469	99%	2,217		3,190		5,407	100%

Off-Campus Housing	Male		Female		Total	
	#	%	#	%	#	%
Housing Type:						
Off-Campus Temporary Housing	0	0%	0	0%	0	0%
Greek Housing: Fraternities	84	100%	0	0%	84	0.4%
Greek Housing: Sororities	0	0%	185	100%	185	0.9%
Commuters	8,431	40%	12,840	60%	21,271	98.8%
Off-Campus Total	8,515	40%	13,025	60%	21,540	100%

Grand Total	Male		Female		Total	
	#	%	#	%	#	%
Residence Hall + Off-Campus Total	10,732	40%	16,215	60%	26,947	97%

Source: Fall 2012 Student Housing Data, Fall 2012 Student Data File.

**Degrees Conferred by Unit, Level, and Gender:
Summer 2011, Fall 2011, and Spring 2012**

Unit	Bachelor's		Post Bachelor's Certificate		Master's		Post Master's Certificate		Doctorate Professional		Doctoral Research		Total by Unit
	Male	Female	Male	Female	Male	Female	Male	Female	Male	Female	Male	Female	
Allied Health Sciences	23	145	15	40	27	133	0	0	6	21	3	0	413
Arts & Sciences	377	523	20	22	97	114	5	0	0	0	3	5	1166
Business	354	251	41	18	170	113	0	0	0	0	0	0	947
Education	67	365	9	32	77	404	8	6	0	0	3	2	973
Fine Arts & Communication	179	318	0	1	16	30	0	0	0	0	0	0	544
Graduate College	0	0	0	0	1	2	0	0	0	0	2	1	6
Health & Human Performance	213	244	8	5	43	75	0	0	0	0	2	2	592
Human Ecology	138	452	16	51	25	123	0	0	0	0	0	2	807
Medicine	0	0	0	3	7	38	0	0	34	37	6	4	129
Nursing	25	259	0	0	12	117	2	0	0	0	2	2	419
Technology & Computer Science	348	34	10	8	57	18	0	0	0	0	0	0	475
Total by Gender & Level	1,724	2,591	119	180	532	1,167	15	6	40	58	21	18	6,471

Source: Graduated Student Data Files, Summer 2011 through Spring 2012.

Doctoral Professional includes Medicine (MD) Physical Therapy (DPT) and Audiology (Daud)

Doctoral Research includes all PhD and EdD

Note: Double majors are counted as separate degrees, therefore the number of degrees conferred will be higher than the graduated student headcount.

Undergraduate Degrees Conferred History by Unit and Major (CIP)

Unit	2007-2008	2008-2009	2009-2010	2010-2011	2011-2012
College of Allied Health Sciences					
51.1005 Clinical Laboratory Science (BS)	7	4	8	12	11
51.0706 Health Information Management (BS)	26	18	21	13	13
51.0701 Health Services Management (BS)	61	72	87	81	73
51.2310 Rehabilitation Services (BS)	26	34	25	31	41
51.0204 Speech & Hearing Sciences (BS)	22	25	30	23	30
Total	142	153	171	160	168
Thomas Harriot College of Arts & Sciences					
45.0201 Anthropology (BA)	15	17	21	19	22
26.0202 Biochemistry (BS)	7	11	15	14	15
26.0101 Biology (BS)	121	121	122	159	190
40.0501 Chemistry (BA) and (BS)	29	51	46	60	64
45.0601 Economics (BA) and (BS)	78	74	83	90	95
23.0101 English (BA)	63	63	62	64	81
16.0901 French (BA)	1	6	3	1	6
45.0701 Geography (BA)	5	0	1	2	2
45.0701 Geography, Applied (BS)	15	7	7	8	9
11.0401 Geographic Information Science and Technology	0	0	0	0	1
40.0601 Geology (BS)	5	8	8	9	14
16.0501 German (BA)	0	2	4	3	4
13.1326 German, Secondary Education (BS)	0	1	2	0	0
16.0905 Hispanic Studies (BA)	5	5	12	10	28
13.1330 Hispanic Studies Education (BS)	10	8	3	4	7
54.0101 History (BA)	41	51	36	34	29
27.0101 Mathematics (BA)	4	6	10	7	12
27.0101 Mathematics (BS)	5	2	7	12	7
24.0101 Multidisciplinary Studies (BA) and (BS)	46	20	17	29	22
38.0101 Philosophy (BA)	15	13	16	14	15
40.0801 Physics (BS)	3	3	4	3	7
40.0801 Physics, Applied (BSAP)	1	1	2	2	0
45.1001 Political Science (BA) and (BS)	54	68	63	73	62
42.0101 Psychology (BA)	146	129	136	130	156
54.0105 Public History (BS)	5	3	4	4	1
45.1101 Sociology (BA)	8	1	8	4	5
45.1101 Sociology, Applied (BS)	32	11	22	21	28
04.0301 Urban & Regional Planning (BS)	15	14	17	11	18
05.0207 Women's Studies (BA)	0	0	2	2	0
Total	729	696	733	789	900
College of Business					
52.0301 Accounting (BSA)	20	14	21	9	0
52.0801 Finance (BSBA)	85	112	77	139	141
52.0201 Management (BSBA)	133	159	195	210	183
52.0305 Management Accounting (BSBA)	49	56	103	109	104
52.1201 Management Information Systems (BSBA)	18	18	45	35	65
52.1401 Marketing (BSBA)	118	117	109	110	112
Total	423	476	550	612	605

Undergraduate Degrees Conferred History by Unit and Major (CIP)

Unit	2007-2008	2008-2009	2009-2010	2010-2011	2011-2012
College of Education					
13.1303 Business Education (BSBE)	3	1	3	4	1
13.1303 Business & Marketing Education (BSBE)	2	3	4	1	6
13.1202 Elementary Education K-6 (BS)	268	269	256	251	262
13.1305 English, Secondary Education (BS)	17	9	18	21	10
13.1318 History, Secondary Education (BS)	11	19	12	24	18
52.0407 Information Technologies (BSBE)	54	49	63	62	49
13.1311 Mathematics, Secondary Education (BS)	14	15	22	16	15
13.1203 Middle Grades Education (Total) (BS)	26	26	26	23	17
13.1316 Science Education (BS)	4	13	5	3	4
13.1001 Special Education, General Curriculum (BS)	19	21	39	12	36
13.1099 Special Education, Adapted Curriculum (BS)	17	9	8	8	14
Total	435	434	456	425	432
College of Fine Arts & Communication					
50.0702 Art, Fine/Studio Arts (BFA)	51	65	58	50	82
50.0701 Art, General (BA)	7	1	3	1	0
13.1302 Art Education (BFA)	15	12	11	13	9
50.0703 Art History & Appreciation (BA)	4	1	3	4	7
09.0101 Communication (BA,BS) *	77	37	211	270	310
09.0402 Communication, Broadcast Journalism (BS)	182	225	40	0	0
50.0301 Dance (BFA)	10	11	21	11	12
13.1324 Dance Education (BFA)	16	11	12	5	3
50.0903 Music, Performance (BM)	11	10	12	10	18
50.0904 Music, Theory-Composition (BM)	0	1	1	1	3
13.1312 Music Education (BM)	15	10	19	20	16
51.2305 Music Therapy (BM)	1	1	-	0	1
50.0501 Theatre Arts (BA)	6	8	6	8	8
50.0501 Theatre Arts (BFA)	11	25	25	23	25
13.1324 Theatre Arts Education (BFA)	2	5	2	7	3
Total	408	423	424	423	497
College of Health & Human Performance					
51.0913 Athletic Training (BS)	8	11	8	12	13
51.2202 Environmental Health (BS)	10	10	8	16	11
26.0908 Exercise & Sport Science (BA)	13	6	3	7	5
26.0908 Exercise Physiology (BS)	37	46	46	66	74
51.2207 Health Education & Promotion (BS)	79	71	65	93	97
31.0599 Health Fitness Specialist (BS)	63	75	73	70	79
13.1314 Physical Education (BS)	28	37	25	22	36
31.0301 Recreation & Park Management (BS)	44	41	36	29	25
51.2309 Recreational Therapy (BS)	38	68	59	49	53
13.1307 School Health Education (BS)	8	10	5	7	6
31.0599 Sports Studies (BS)	15	10	24	34	58
Total	343	385	352	405	457

Undergraduate Degrees Conferred History by Unit and Major (CIP)

Unit	2007-2008	2008-2009	2009-2010	2010-2011	2011-2012
College of Human Ecology					
13.1209 Birth-Kindergarten (B-K) Teacher Education (BS)	25	20	16	13	15
19.0706 Child Life (BS)	18	24	18	20	21
43.0104 Criminal Justice (BS)	108	105	125	119	153
19.0707 Family & Community Services (BS)	128	131	96	90	107
13.1308 Family & Consumer Sciences Education (BS)	8	5	5	4	10
52.0901 Hospitality Management (BS)	70	73	84	74	94
50.0408 Interior Design (BS)	23	14	34	17	30
19.0901 Merchandising (BS)	60	40	53	46	47
51.3101 Nutrition & Dietetics (BS)	25	23	21	33	42
44.0701 Social Work (BSW)	46	48	77	62	71
Total	511	483	529	478	590
College of Nursing					
51.1601 Nursing (BSN)	238	276	283	272	284
Total	238	276	283	271	284
College of Technology & Computer Science					
11.0701 Computer Science (BA) (BS)	15	31	22	29	29
15.9999 Construction Management (BS)	147	135	135	167	128
15.0699 Design (BS)	3	0	-	0	0
15.1301 Design (BS)	25	28	28	18	28
14.0101 Engineering (BS)	22	19	14	36	30
15.0612 Industrial Distribution & Logistics (BS)	36	37	42	36	34
15.0613 Industrial Engineering Technology (BS)	13	3	8	6	7
15.0612 Industrial Technology (BS)	58	81	67	74	94
11.0103 Information & Computer Technology (BS)	29	26	37	26	32
15.1201 Information & Computer Technology (BS)	4	0	-	0	0
Total	352	360	353	392	382
Grand Total, All Colleges					
	3,581	3,686	3,851	3,955	4,315

Source: Graduated Student Data Files 2007-2008 through 2011-2012.

* Communications programs merged to one 6-Digit CIP code in 2010

Note: Reporting year includes summer, fall, and spring graduations.

Note: Double majors are counted as separate degrees, therefore the number of degrees conferred will be higher than the graduated student headcount. Previously, the Fact Book only reported first major degrees; historical data have been changed to include second majors, therefore totals may not match previous Fact Books.

Graduate Degrees Conferred History by Unit and Major (CIP)

Unit	2007-2008	2008-2009	2009-2010	2010-2011	2011-2012
College of Allied Health Sciences					
51.0202 Audiology (AuD)	0	0	0	2	1
51.0204 Communication Sciences & Disorders (PhD)	1	4	1	2	1
51.2306 Occupational Therapy (MSOT)	19	20	20	19	21
51.2308 Physical Therapy (DPT)	26	33	29	29	26
51.2308 Physical Therapy (MPT)	0	0	0	0	0
51.0912 Physician Assistant (MS)	28	30	35	29	33
51.2310 Rehabilitation Counseling (MS)	22	30	25	31	27
51.2310 Rehabilitation Counseling and Admin. (PhD)	0	1	2	0	2
51.0204 Comm Sci & Disorders (new title 2010) (MS)	50	41	40	47	51
51.1501 Substance Abuse & Clinical Counseling (MS)	19	31	19	27	24
51.2310 Vocational Evaluation (MS)	2	3	7	4	4
Total	167	193	178	190	190
Thomas Harriot College of Arts & Sciences					
45.0201 Anthropology (MA)	7	5	8	11	12
45.0602 Applied & Resource Economics (MS)	8	13	14	16	10
26.0101 Biology (MS)	10	14	12	13	13
40.0501 Chemistry (MS)	5	7	3	9	6
23.0101 English (MA)	48	37	49	56	44
45.0701 Geography (MA)	4	8	7	10	9
40.0601 Geology (MS)	9	5	8	3	5
54.0101 History (MA)	5	5	7	4	5
05.9999 International Studies (MA)	10	7	13	17	12
30.9999 Maritime Studies (MA)	10	3	5	5	17
27.0101 Mathematics (MA)	3	8	2	5	9
26.0204 Molecular Biology & Biotechnology (MS)	5	3	7	8	8
40.0801 Physics (MS)	10	7	11	6	11
26.0203 Biomedical Physics (PhD)	1	4	1	1	4
42.0201 Psychology, Clinical (MA)	3	6	4	6	2
42.0101 Psychology, General-Theoretic (MA)	23	23	16	18	16
42.281 Psychology, Health (PhD)	0	0	0	0	3
42.1701 Psychology, School (CAS/MA)	7	6	7	12	5
44.0401 Public Administration (MPA)	18	13	14	12	13
30.0601 Security Studies (MS)	0	0	0	0	5
45.1101 Sociology (MA)	9	4	6	6	9
23.1101 Technical & Professional Discourse (PhD)	0	0	1	2	1
Total	195	178	195	220	219
College of Business					
52.0301 Accounting (MSA)	38	37	57	81	61
52.0201 Business Administration (MBA)	134	150	145	166	222
Total	172	187	202	247	283

Graduate Degrees Conferred History by Unit and Major (CIP)

Unit	2007-2008	2008-2009	2009-2010	2010-2011	2011-2012
College of Education					
13.0403 Adult Education (MAEd)	14	13	15	17	12
13.1399 Business Education Licensure (MAEd)	7	10	4	7	0
13.1101 Counselor Education (EdS)	0	1	0	0	0
13.1101 Counselor Education (MS)	34	31	28	48	31
13.0401 Educational Administration & Supervision (EdS)	8	9	8	13	0
13.0401 Educational Leadership (EdD)	20	8	17	15	5
13.1202 Elementary Education (MAEd)	31	36	46	40	30
13.1305 English (MAEd)	6	10	5	2	5
13.1328 History, Education (MAEd)	1	2	5	3	3
13.0501 Instructional Technology Education (MAEd)	20	66	60	50	47
13.0501 Instructional Technology, Non-Licensure (MS)	13	8	19	30	30
25.0101 Library Science (CAS)	83	103	107	115	85
13.1399 Marketing Education Licensure (MAEd)	1	0	0	0	0
13.1299 Master of Arts in Teaching (MAT)	60	67	59	60	48
13.1311 Mathematics, Secondary Education (MAEd)	35	18	16	5	20
13.1203 Middle Grades Education (MAEd)	7	12	6	7	9
13.1315 Reading Education (MAEd)	47	41	43	35	27
13.0401 School Administration (MSA)	67	85	70	85	87
13.1316 Science Education (MA)	0	0	0	0	0
13.1316 Science Education (MAEd)	8	7	15	14	9
13.1011 Special Education, Behavioral/Emotional (MAEd)	0	0	0	4	4
13.1011 Special Education, Learning Disabilities (MAEd)	9	10	4	17	13
13.1011 Special Education, Low Incidence Dis. (MAEd)	8	8	4	14	15
13.1006 Special Education, Intellectual Dis. (MAEd)	5	6	2	1	1
13.1399 Teacher Ed., Academic/Vocation Prog. (MAEd)	0	0	0	0	5
13.1319 Vocational Education (MS)	10	9	15	9	2
Total	494	560	548	591	488
College of Fine Arts & Communication					
13.1302 Art Education (MAEd)	7	13	13	13	8
50.0702 Art, Fine/Studio Arts (MFA)	15	11	14	15	7
09.0101 Communication (MA)	19	7	12	9	16
13.1312 Music Education (MM)	4	8	5	7	5
50.0903 Music, Performance (MM)	15	15	18	15	8
50.0904 Music, Theory-Composition (MM)	1	0	1	2	0
51.2305 Music Therapy (MM)	2	0	1	1	0
Total	63	54	64	62	44
College of Health & Human Performance					
51.0913 Athletic Training (MS)	0	1	0	4	0
26.0999 Bioenergetics & Exercise Science (PhD)	3	2	2	2	4
51.2202 Environmental Health (MSEH)	4	6	7	4	7
31.0505 Exercise & Sports Science (MA)	3	0	0	0	0
31.0505 Exercise and Sport Science (MS)	32	24	38	28	40
51.2207 Health Education (MA)	14	15	23	23	23
13.1307 Health Education (MAEd)	33	24	28	32	19
13.1299 Physical Education (MAT)	0	0	0	0	5
13.1314 Physical Education (MAEd)	1	3	3	9	12
31.0301 Recreation & Park Admin. (MS)	4	5	6	7	6
51.2309 Recreational Therapy Administration (MS)	2	2	4	3	6
Total	96	82	111	112	122

Graduate Degrees Conferred History by Unit and Major (CIP)

Unit	2007-2008	2008-2009	2009-2010	2010-2011	2011-2012
College of Human Ecology					
13.1209 Birth-Kindergarten Teacher Education (MAEd)	2	1	4	2	12
19.0707 Child Development & Family Relations (MS)	12	16	7	13	8
43.0104 Criminal Justice (MS)	22	12	17	10	21
13.1299 Family & Consumer Sciences Ed Licensure	0	1	0	5	7
51.1505 Marriage & Family Therapy (MS)	9	12	10	13	10
51.1505 Medical Family Therapy (PhD)	9	1	4	2	2
19.0501 Nutrition (MS)	6	7	14	16	8
44.0701 Social Work (MSW)	72	77	50	82	82
Total	132	127	106	143	150
School of Medicine					
26.0401 Anatomy & Cell Biology (PhD)	0	2	1	1	1
26.0202 Biochemistry & Molecular Biology	0	0	3	3	2
26.9999 Interdisciplinary Biological Sciences (PhD)	0	4	5	6	3
51.1201 Medicine (MD)	72	65	65	70	71
26.0503 Microbiology & Immunology (PhD)	1	2	2	2	3
51.2003 Pharmacology & Toxicology (PhD)	1	0	1	4	0
26.0901 Physiology (PhD)	0	1	2	2	1
51.2201 Public Health (MPH)	14	32	26	22	45
Total	88	106	105	110	126
College of Nursing					
51.1605 Adult Nurse Practitioner (C)	1	1	1	1	0
51.1605 Family Nurse Practitioner (C)	1	2	2	0	0
51.1616 Clinical Nurse Specialist (C)	0	0	1	2	0
51.1606 Neonatal Practitioner (C)	1	2	0	0	1
51.1607 Nurse Midwifery (C)	0	1	0	0	1
51.1699 Nursing (MSN)	80	111	110	143	129
51.3808 Nursing (PhD)	1	1	3	3	4
51.3802 Nursing Leadership (C)	0	0	0	1	0
51.1699 Nursing Education (C)	0	1	0	0	0
Total	84	119	117	150	135
College of Technology & Computer Science					
11.0701 Computer Science (MS)	6	5	5	5	4
15.1001 Construction Management (MCM)	0	3	3	3	7
51.2206 Occupational Safety (MS)	8	9	6	3	7
14.0903 Software Engineering (MS)	0	0	5	8	10
15.0612 Technology Systems (MS)	36	49	31	50	47
Total	50	66	50	69	75
Research & Graduate Studies					
30.9999 Coastal Resource Management (PhD)*	2	7	5	2	3
30.9999 Sustainable Tourism (MS)	0	0	0	2	3
Total	2	7	5	4	6
Grand Total (All Colleges)					
	1,543	1,679	1,681	1,898	1,838

Source: Graduated Student Data Files, 2007-2008 through 2011-2012.

Note: Reporting year includes summer, fall, and spring graduations.

Graduate Degrees Conferred History by Unit and Major (CIP)

Unit	2007-2008	2008-2009	2009-2010	2010-2011	2011-2012
------	-----------	-----------	-----------	-----------	-----------

* Prior to 2008 Coastal Resources Management was listed in the Thomas Harriot College of Arts & Sciences.

- ** In 2010 Health Psychology (PhD) CIP changed from 42.2301 to 42.2810
- ** In 2010 Psychology, Clinical (MA) CIP changed from 42.0201 to 42.2801
- ** In 2010 Psychology, School (MA) CIP changed from 42.1701 to 42.2805
- ** In 2010 Psychology, School (CAS) CIP changed from 42.1701 to 42.2805
- ** In 2010 Technical & Professional Discourse (PhD) CIP changed from 23.1101 to 23.1303
- ** In 2010 Adult Nurse Practitioner (C) CIP changed from 51.1604 to 51.3805
- ** In 2010 Clinical Nurse Specialist (C) CIP changed from 51.1616 to 51.3813
- ** In 2010 Family Nurse Practitioner (C) CIP changed from 51.1605 to 51.3805
- ** In 2010 Neonatal Nurse Practitioner (C) CIP changed from 51.1606 to 51.3806
- ** In 2010 Nurse Anesthesia (C) CIP changed from 51.1604 to 51.3804
- ** In 2010 Nurse Midwifery (C) CIP changed from 51.1607 to 51.3807
- ** In 2010 Nursing Science (PhD) CIP changed from 51.1608 to 51.3808

Undergraduate Degrees Conferred 2011-2012 by Unit, Major, Ethnicity, and Gender

Unit	Am Indian Alaskan Nat		Asian		Nat Hawaiian Pacific Islander		Black, African Amer, non-Hisp		Hispanic		White, non-Hisp		Two or more races		Race & ethn unk.		Non-Res Alien		All	
	Women	Men	Women	Men	Women	Men	Women	Men	Women	Men	Women	Men	Women	Men	Women	Men	Women	Men		
College of Business																				
52.0801	0	0	3	1	0	0	12	2	1	1	43	73	0	0	1	4	0	0	141	
52.0201	0	0	1	0	0	0	12	11	1	3	39	101	1	0	5	7	1	1	183	
52.0305	0	0	3	1	0	0	12	6	0	0	33	46	0	0	1	1	1	0	104	
52.1201	0	0	1	0	0	0	6	7	1	2	17	27	1	1	1	1	0	0	65	
52.1401	0	0	1	1	0	0	5	4	2	1	42	51	0	0	4	0	0	1	112	
CBUS Total		0	0	9	3	0	0	47	30	5	7	174	298	2	1	12	13	2	2	605
College of Education																				
13.1303	0	0	0	0	0	0	2	0	0	0	3	1	0	0	0	0	0	0	0	6
13.1303	0	0	0	0	0	0	0	0	0	0	1	0	0	0	0	0	0	0	0	1
13.1202	0	0	6	1	0	0	18	4	2	0	216	8	1	0	5	1	0	0	262	
13.1305	0	0	0	0	0	0	0	0	0	0	7	3	0	0	0	0	0	0	0	10
13.1318	0	0	0	0	0	0	0	1	0	0	5	11	0	0	1	0	0	0	0	18
52.0407	1	0	0	1	0	0	13	2	1	1	13	16	0	0	0	1	0	0	49	
13.1311	0	0	0	0	0	0	0	0	0	0	10	4	0	1	0	0	0	0	0	15
13.1203	0	0	0	0	0	0	4	0	0	0	9	4	0	0	0	0	0	0	0	17
13.1316	0	0	0	0	0	0	0	0	1	0	3	0	0	0	0	0	0	0	0	4
13.1001	0	0	0	0	0	0	2	2	0	0	29	2	1	0	0	0	0	0	0	36
13.1099	1	0	0	0	0	0	0	0	0	0	10	3	0	0	0	0	0	0	0	14
CEDU Total		2	0	6	2	0	0	39	9	4	1	306	52	2	1	6	2	0	0	432
College of Fine Arts & Comm																				
13.1302	0	0	0	0	0	0	1	0	0	0	8	0	0	0	0	0	0	0	0	9
50.0702	0	0	0	0	0	0	3	1	1	2	45	27	0	0	1	2	0	0	0	82
50.0701	0	0	0	0	0	0	0	0	0	0	0	0	0	0	0	0	0	0	0	0
50.0703	0	0	0	0	0	0	1	0	0	0	6	0	0	0	0	0	0	0	0	7
09.0101	1	1	2	4	1	0	26	23	3	4	164	68	0	1	6	5	1	0	310	
09.0402	0	0	0	0	0	0	0	0	0	0	0	0	0	0	0	0	0	0	0	0
50.0301	0	0	0	0	0	0	1	0	0	0	10	0	0	0	1	0	0	0	0	12
13.1324	0	0	0	0	0	0	1	0	0	0	2	0	0	0	0	0	0	0	0	3
13.1312	0	0	0	1	0	0	0	1	0	0	8	6	0	0	0	0	0	0	0	16
51.2305	0	0	0	0	0	0	0	0	0	0	0	0	0	0	0	0	0	0	1	1
50.0903	0	0	1	0	0	0	0	2	1	0	6	7	0	0	0	1	0	0	0	18
50.0904	0	0	0	1	0	0	0	0	0	0	0	1	0	0	0	1	0	0	0	3
50.0501	0	0	0	0	0	0	1	1	0	1	4	0	0	0	0	1	0	0	0	8
50.0501	0	0	0	0	0	0	0	1	0	0	11	13	0	0	0	0	0	0	0	25
13.1324	0	0	0	0	0	0	1	0	0	0	0	2	0	0	0	0	0	0	0	3
CFAC Total		1	1	3	6	1	0	35	29	5	7	264	124	0	1	8	10	1	1	497

Undergraduate Degrees Conferred 2011-2012 by Unit, Major, Ethnicity, and Gender

Unit	Am Indian Alaskan Nat		Asian		Nat Hawaiian Pacific Islander		Black, African Amer, non-Hisp		Hispanic		White, non-Hisp		Two or more races		Race & ethn unk.		Non-Res Alien		All
	Women	Men	Women	Men	Women	Men	Women	Men	Women	Men	Women	Men	Women	Men	Women	Men	Women	Men	
College of Hlth & Human Performance																			
51.0913	0	0	0	0	0	0	0	0	0	0	9	3	0	0	1	0	0	0	13
51.2202	0	0	0	0	0	0	2	1	0	0	3	4	0	0	0	0	1	0	11
26.0908	0	0	0	0	0	0	1	0	0	0	2	2	0	0	0	0	0	0	5
26.0908	0	1	1	1	0	0	3	4	0	1	26	32	1	0	2	0	2	0	74
51.2207	1	0	1	0	0	0	23	5	1	0	47	12	1	0	5	0	1	0	97
31.0301	0	1	0	0	0	0	1	3	0	0	5	14	0	0	0	1	0	0	25
31.0599	0	1	1	1	0	0	5	8	0	1	19	40	1	0	1	1	0	0	79
13.1314	0	0	0	1	0	0	1	3	0	0	8	22	0	0	0	1	0	0	36
51.2309	0	0	0	0	0	0	12	1	0	0	33	4	0	0	3	0	0	0	53
13.1307	0	0	0	0	0	0	0	1	0	0	3	1	1	0	0	0	0	0	6
31.0599	0	0	0	0	0	0	4	8	2	0	9	32	0	0	0	2	1	0	58
	CHHP Total	1	3	3	3	0	52	34	3	2	164	166	4	0	12	5	5	0	457
College of Human Ecology																			
19.0901	0	0	1	0	0	0	3	0	1	1	38	0	0	0	3	0	0	0	47
13.1209	0	0	0	0	0	0	1	0	0	0	13	0	1	0	0	0	0	0	15
19.0706	0	0	0	0	0	0	3	0	1	0	16	0	0	0	1	0	0	0	21
43.0104	0	0	1	0	0	0	23	11	3	3	31	74	1	0	4	2	0	0	153
19.0707	0	0	0	0	0	0	39	2	3	0	56	3	1	0	2	1	0	0	107
13.1308	0	0	0	0	0	0	1	0	0	0	8	0	1	0	0	0	0	0	10
52.0901	0	1	2	2	0	0	3	0	2	1	54	28	0	0	0	0	1	0	94
50.0408	0	0	0	0	0	0	2	0	0	0	27	0	0	0	0	0	1	0	30
51.3101	0	0	1	1	0	0	2	1	1	0	29	2	1	0	4	0	0	0	42
44.0701	0	0	0	0	0	0	29	4	5	0	28	0	1	1	3	0	0	0	71
	CHEC Total	0	1	5	3	0	106	18	16	5	300	107	6	1	17	3	2	0	590
College of Tech. & Computer Sci.																			
11.0701	0	0	0	0	0	0	0	1	0	0	0	4	0	0	0	0	0	0	5
11.0701	0	0	0	0	0	0	1	3	0	1	1	17	0	0	0	0	1	0	24
15.9999	0	0	0	0	0	0	0	0	0	1	5	115	0	1	0	6	0	0	128
15.1301	0	0	0	1	0	0	0	1	0	0	6	19	0	0	0	1	0	0	28
14.0101	0	1	0	0	0	0	0	0	0	0	2	24	0	1	0	2	0	0	30
15.0612	0	0	0	1	0	0	2	0	0	0	1	29	0	0	0	1	0	0	34
15.0613	0	1	0	1	0	0	0	0	0	0	0	5	0	0	0	0	0	0	7
15.0612	0	2	0	0	0	0	1	7	1	2	9	68	0	1	0	3	0	0	94
11.0103	0	0	0	1	0	0	1	2	0	0	3	23	0	0	0	2	0	0	32
	CTCS Total	0	4	0	4	0	5	14	1	4	27	304	0	3	0	15	1	0	382

Undergraduate Degrees Conferred 2011-2012 by Unit, Major, Ethnicity, and Gender

Unit	Am Indian Alaskan Nat		Asian		Nat Hawaiian Pacific Islander		Black, African Amer, non-Hisp		Hispanic		White, non-Hisp		Two or more races		Race & ethn unk.		Non-Res Alien		All	
	Women	Men	Women	Men	Women	Men	Women	Men	Women	Men	Women	Men	Women	Men	Women	Men	Women	Men		
Thomas Harriott College of Arts & Sciences																				
45.0201	0	0	0	0	0	0	5	1	0	0	10	6	0	0	0	0	0	0	22	
26.0202	0	0	2	3	0	0	2	1	1	0	2	4	0	0	0	0	0	0	15	
26.0101	0	1	9	7	0	0	16	9	12	1	74	48	0	3	4	4	2	0	190	
40.0501	0	0	5	3	0	0	5	2	3	1	18	15	0	0	2	1	1	0	56	
40.0501	0	0	0	1	0	0	0	1	0	0	4	1	0	0	0	1	0	0	8	
45.0601	0	0	1	0	0	0	0	0	0	1	0	5	0	0	0	0	0	0	7	
45.0601	0	0	0	1	0	0	6	7	1	1	12	54	1	0	1	2	0	2	88	
23.0101	0	0	2	1	0	0	5	1	4	0	41	25	0	1	1	0	0	0	81	
16.0901	0	0	0	0	0	0	0	0	0	0	3	1	0	0	2	0	0	0	6	
45.0701	0	0	0	0	0	0	0	0	0	0	5	4	0	0	0	0	0	0	9	
45.0701	0	0	0	0	0	0	0	0	0	0	1	1	0	0	0	0	0	0	2	
11.0401	0	0	0	0	0	0	0	0	0	0	0	1	0	0	0	0	0	0	1	
40.0601	0	0	0	0	0	0	0	0	0	0	7	6	0	0	1	0	0	0	14	
16.0501	0	0	0	0	0	0	0	0	0	0	2	2	0	0	0	0	0	0	4	
13.0133	0	0	0	0	0	0	0	0	1	0	3	1	0	0	2	0	0	0	7	
16.0905	0	0	0	0	0	0	1	2	4	0	17	3	0	0	1	0	0	0	28	
54.0101	0	1	0	0	0	0	1	0	1	0	10	14	0	1	1	0	0	0	29	
54.0105	0	0	0	0	0	0	0	0	0	0	1	0	0	0	0	0	0	0	1	
27.0101	0	0	0	0	0	0	1	0	0	0	7	2	0	2	0	0	0	0	12	
27.0101	0	0	0	0	0	0	1	1	0	0	3	2	0	0	0	0	0	0	7	
24.0101	0	0	0	0	0	0	0	2	1	0	6	9	1	1	0	0	0	0	20	
24.0101	0	0	0	0	0	0	0	0	0	0	0	0	0	0	2	0	0	0	2	
38.0101	0	0	0	0	0	0	0	0	0	0	3	10	0	1	0	1	0	0	15	
40.0801	0	0	0	0	0	0	0	0	0	0	0	4	2	1	0	0	0	0	7	
45.1001	0	0	0	0	0	0	0	1	1	1	13	13	0	0	1	0	0	0	30	
45.1001	0	0	0	0	0	0	4	0	0	0	9	18	0	0	0	1	0	0	32	
42.0101	1	0	1	2	0	0	31	8	4	2	71	23	2	1	7	1	2	0	156	
45.1101	0	0	0	0	0	0	1	0	0	0	3	0	1	0	0	0	0	0	5	
45.1101	0	0	0	0	0	0	11	1	0	0	11	4	1	0	0	0	0	0	28	
04.0301	0	0	0	0	0	0	1	1	0	0	4	11	0	0	0	1	0	0	18	
THCAS Total		1	2	20	18	0	0	91	38	33	7	340	287	8	11	25	12	5	2	900
College of Allied Health Sciences																				
51.1005	0	0	0	0	0	0	0	0	0	0	7	2	0	0	1	0	1	0	11	
51.0204	0	0	0	0	0	0	4	0	0	0	24	0	0	0	2	0	0	0	30	
51.0706	0	0	0	1	0	0	2	1	1	0	7	0	0	1	0	0	0	0	13	
51.0701	0	0	0	1	0	0	12	3	1	1	46	5	0	1	3	0	0	0	73	
51.2310	1	0	0	0	0	0	2	4	1	0	27	2	1	1	2	0	0	0	41	
SAHS Total		1	0	0	2	0	0	20	8	3	1	111	9	1	3	8	0	1	0	168

Undergraduate Degrees Conferred 2011-2012 by Unit, Major, Ethnicity, and Gender

Unit	Am Indian Alaskan Nat		Asian		Nat Hawaiian Pacific Islander		Black, African Amer, non-Hisp		Hispanic		White, non-Hisp		Two or more races		Race & ethn unk.		Non-Res Alien		All
	Women	Men	Women	Men	Women	Men	Women	Men	Women	Men	Women	Men	Women	Men	Women	Men	Women	Men	
College of Nursing																			
51.1601 Nursing	1	0	4	1	0	0	31	2	5	2	209	20	2	0	6	0	1	0	284
SNUR Total	1	0	4	1	0	0	31	2	5	2	209	20	2	0	6	0	1	0	284
Grand Total	7	11	50	42	1	0	426	182	75	36	1895	1367	25	21	94	60	18	5	4315

Source: IPAR Graduated Student Data Files, 2011-2012

Note: Reporting year includes Summer 2011, Fall 2011, and Spring 2012 graduations

**2011-2012 Graduate Degrees
by Unit, Major, Ethnicity, and Gender**

Unit	Am Indian Alaskan Nat		Asian		Nat Hawaiian Pacific Islander		Black or African Amer, Non-Hisp		Hispanic		White, Non-Hisp		Two or more races		Race & ethnicity unk		Non-Res Alien		All	
	Women	Men	Women	Men	Women	Men	Women	Men	Women	Men	Women	Men	Women	Men	Women	Men	Women	Men		
College of Business																				
52.0301	Accounting (MSA)	0	0	1	1	0	0	4	0	3	0	17	28	1	0	0	1	4	1	61
52.0201	Business Administration (MBA)	0	0	4	6	0	0	15	3	4	3	56	119	0	1	4	4	0	3	222
CBUS Total		0	0	5	7	0	0	19	3	7	3	73	147	1	1	4	5	4	4	283
College of Education																				
13.0403	Adult Education	0	0	0	0	0	0	3	0	0	0	5	3	0	0	1	0	0	0	12
13.1101	Counselor Education (MS)	0	0	0	0	0	0	4	1	0	1	22	2	1	0	0	0	0	0	31
13.0401	Educational Leadership (EdD)	0	0	0	0	0	0	1	0	0	0	1	2	0	0	0	1	0	0	5
13.1202	Elementary Education	0	0	0	0	0	0	1	0	0	0	26	2	0	0	1	0	0	0	30
13.1305	English, Secondary Education	0	0	0	0	0	0	1	0	0	0	3	1	0	0	0	0	0	0	5
13.1328	History, Education	0	0	0	0	0	0	0	0	0	0	0	2	0	0	1	0	0	0	3
13.0501	Instructional Technology (MS)	1	0	1	1	0	0	8	1	1	0	7	9	0	0	0	1	0	0	30
13.0501	Instructional Technology Education (MAEd)	0	0	0	0	0	0	2	1	0	1	33	3	1	0	5	0	0	1	47
25.0101	Library Science (MLS)	1	0	0	0	0	0	1	0	1	0	74	6	0	0	2	0	0	0	85
13.1299	Masters of Arts in Teaching	0	0	0	1	0	0	0	0	2	0	33	11	0	0	0	1	0	0	48
13.1311	Mathematics, Secondary Education	0	0	0	0	0	0	0	0	0	0	15	3	0	0	2	0	0	0	20
13.1203	Middle Grades Education	0	0	1	0	0	0	0	0	0	0	7	1	0	0	0	0	0	0	9
13.1315	Reading Education	0	0	0	0	0	0	2	0	0	0	23	0	0	0	2	0	0	0	27
13.0401	School Administration (MSA)	0	0	0	0	0	0	23	1	0	0	46	13	0	0	1	3	0	0	87
13.1316	Science Education (MAEd)	0	0	1	0	0	0	0	0	0	0	5	2	0	1	0	0	0	0	9
13.1011	Special Education, Learning Disabilities	0	0	0	0	0	0	0	0	0	0	9	2	0	0	1	1	0	0	13
13.1011	Special Education, Behavioral Disabilities	0	0	0	0	0	0	0	0	0	0	4	0	0	0	0	0	0	0	4
13.1011	Special Education, Low Incidence Disabilities	0	0	0	0	0	0	0	0	0	0	13	0	0	0	1	1	0	0	15
13.1006	Special Education, Intellectual Disabilities	0	0	0	0	0	0	0	0	0	0	1	0	0	0	0	0	0	0	1
13.1399	Teach. Educ., Spec. Acad. & Voc. Prog., Other	0	0	0	0	0	0	1	0	0	0	3	1	0	0	0	0	0	0	5
13.1319	Vocational Education	0	0	0	0	0	0	1	0	0	0	1	0	0	0	0	0	0	0	2
CEDU Total		2	0	3	2	0	0	48	4	4	2	331	63	2	1	17	8	0	1	488
College of Fine Arts & Communication																				
13.1302	Art Education (K-12)	0	0	0	0	0	0	0	0	0	0	6	1	0	0	1	0	0	0	8
50.0702	Art, Fine/Studio Arts	0	0	0	0	0	0	0	0	0	0	3	3	0	0	0	0	0	1	7
09.0101	Communication/Communication Studies	0	0	0	0	0	0	1	0	0	0	9	4	0	0	0	0	1	1	16
13.1312	Music Education (MM)	0	0	0	0	0	0	0	0	0	0	4	1	0	0	0	0	0	0	5
50.0903	Music, Performance	0	0	0	0	0	0	0	0	0	0	4	4	0	0	0	0	0	0	8
CFAC Total		0	0	0	0	0	0	1	0	0	0	26	13	0	0	1	0	1	2	44
College of Health & Human Performance																				
26.0999	Bioenergetics (PhD)	0	0	0	0	0	0	0	0	0	0	2	1	0	0	0	0	0	1	4
51.2202	Environmental Health	0	0	0	0	0	0	0	1	0	1	3	1	0	0	0	1	0	0	7
31.0505	Exercise and Sport Science (MS)	0	0	1	0	0	0	2	1	2	0	15	16	0	0	2	1	0	0	40
13.1299	Physical Education (MAT)	0	0	0	0	0	0	0	0	0	0	1	3	1	0	0	0	0	0	5
13.1314	Physical Education (MAEd)	0	0	0	0	0	0	0	0	0	0	3	9	0	0	0	0	0	0	12
51.2207	Health Education (MA)	0	0	0	0	0	0	4	0	0	0	17	1	0	0	1	0	0	0	23
13.1307	Health Education (MAEd)	1	0	0	0	0	0	2	0	0	0	12	4	0	0	0	0	0	0	19
31.0301	Recreation and Park Administration	0	0	0	0	0	0	0	1	0	0	3	1	0	0	0	1	0	0	6
51.2309	Recreation Therapy Administration	0	0	0	0	0	0	0	0	0	0	5	1	0	0	0	0	0	0	6
CHHP Total		1	0	1	0	0	0	8	3	2	1	61	37	1	0	3	3	0	1	122

2011-2012 Graduate Degrees by Unit, Major, Ethnicity, and Gender

Unit	Am Indian Alaskan Nat		Asian		Nat Hawaiian Pacific Islander		Black or African Amer, Non-Hisp		Hispanic		White, Non-Hisp		Two or more races		Race & ethnicity unk		Non-Res Alien		All	
	Women	Men	Women	Men	Women	Men	Women	Men	Women	Men	Women	Men	Women	Men	Women	Men	Women	Men		
College of Human Ecology																				
13.1209	B-K Teacher Education (MAEd)	1	0	0	0	0	0	0	0	0	0	9	0	0	0	2	0	0	0	12
19.0707	Child Development & Family Relations	0	0	0	0	0	0	0	0	0	0	8	0	0	0	0	0	0	0	8
43.0104	Criminal Justice Studies	0	0	0	0	0	0	2	1	0	1	11	5	0	0	0	1	0	0	21
13.1299	Family & Consumer Sciences Education (MAEd)	0	0	0	0	0	0	0	0	1	0	5	0	0	0	1	0	0	0	7
51.1505	Marriage & Family Therapy (MS)	0	0	0	0	0	0	0	0	1	0	8	1	0	0	0	0	0	0	10
51.1505	Medical Family Therapy (PhD)	1	0	0	0	0	0	0	0	0	0	1	0	0	0	0	0	0	0	2
19.0501	Nutrition	0	0	0	0	0	0	0	0	0	0	8	0	0	0	0	0	0	0	8
44.0701	Social Work	2	0	1	0	0	0	25	6	1	3	35	7	1	0	1	0	0	0	82
CHEC Total		4	0	1	0	0	0	27	7	3	4	85	13	1	0	4	1	0	0	150
College of Technology & Computer Science																				
11.0701	Computer Science	0	0	0	0	0	0	0	0	0	0	0	0	0	0	0	0	1	3	4
15.1001	Construction Management	0	0	0	0	0	0	1	1	0	0	0	5	0	0	0	0	0	0	7
51.2206	Occupational Safety	0	0	0	0	0	0	0	1	0	0	1	4	0	1	0	0	0	0	7
14.0903	Software Engineering	0	0	0	0	0	0	0	0	0	0	2	3	0	0	0	0	2	3	10
15.0612	Technology Systems	0	1	0	0	0	0	3	2	0	1	7	25	0	2	0	4	1	1	47
CTCS Total		0	1	0	0	0	0	4	4	0	1	10	37	0	3	0	4	4	7	75
College of Arts & Sciences																				
45.0201	Anthropology	1	0	0	0	0	0	0	0	0	0	6	4	0	0	0	0	1	0	12
45.0602	Applied & Resource Economics	0	0	0	0	0	0	0	0	0	0	2	5	0	0	0	0	1	2	10
26.0101	Biology	0	0	1	0	0	0	0	1	0	0	4	7	0	0	0	0	0	0	13
26.0203	Biomedical Physics (PhD)	0	0	0	0	0	0	1	0	0	0	0	1	0	0	1	1	0	0	4
40.0501	Chemistry	0	0	1	0	0	0	0	1	0	0	2	1	0	0	0	0	1	0	6
23.0101	English	0	0	0	1	0	0	2	2	0	0	22	12	0	0	3	0	2	0	44
45.0701	Geography	0	0	0	0	0	0	0	1	0	0	2	6	0	0	0	0	0	0	9
40.0601	Geology	0	0	1	0	0	0	0	0	0	0	2	2	0	0	0	0	0	0	5
54.0101	History	0	0	0	0	0	0	0	0	0	0	1	3	0	0	0	1	0	0	5
05.9999	International Studies	0	0	0	1	0	0	1	0	0	0	4	5	0	0	0	0	1	0	12
30.9999	Maritime Studies	0	0	0	0	0	0	0	0	0	0	4	9	1	0	2	0	1	0	17
27.0101	Mathematics	0	0	0	0	0	1	1	0	0	0	3	3	0	0	0	0	1	0	9
26.0204	Molecular Biology & Biotechnology	0	0	0	0	0	0	1	1	0	0	4	1	0	0	0	0	0	1	8
40.0801	Physics	0	0	0	1	0	0	1	0	0	1	1	4	0	0	0	2	1	0	11
42.0201	Psychology, Clinical	0	0	0	0	0	0	1	0	0	0	0	1	0	0	0	0	0	0	2
42.2805	Psychology, School (MA/CAS)	0	0	0	0	0	0	0	0	0	0	5	0	0	0	0	0	0	0	5
42.0101	Psychology, General-Theoretic	0	0	0	0	0	0	0	0	1	1	6	5	0	0	2	1	0	0	16
42.2810	Psychology, Health	0	0	0	0	0	0	0	0	0	0	2	1	0	0	0	0	0	0	3
44.0401	Public Administration	0	0	0	0	0	0	2	1	0	0	6	4	0	0	0	0	0	0	13
30.0601	Security Studies	0	0	0	0	0	0	0	0	0	0	3	2	0	0	0	0	0	0	5
45.1101	Sociology	0	0	0	0	0	0	0	2	0	0	4	1	1	0	1	0	0	0	9
23.1101	Technical & Professional Discourse	0	0	0	0	0	0	0	0	0	0	1	0	0	0	0	0	0	0	1
THCAS Total		1	0	3	3	0	1	10	9	1	2	84	77	2	0	9	5	9	3	219

2011-2012 Graduate Degrees by Unit, Major, Ethnicity, and Gender

Unit	Am Indian Alaskan Nat		Asian		Nat Hawaiian Pacific Islander		Black or African Amer, Non-Hisp		Hispanic		White, Non-Hisp		Two or more races		Race & ethnicity unk		Non-Res Alien		All		
	Women	Men	Women	Men	Women	Men	Women	Men	Women	Men	Women	Men	Women	Men	Women	Men	Women	Men			
College of Allied Health Sciences																					
51.0202	Audiology (AuD)	0	0	0	0	0	0	0	0	0	0	1	0	0	0	0	0	0	0	1	
51.0204	Communication Sciences & Disorders (MS)	0	0	1	0	0	0	2	0	1	0	44	1	1	0	1	0	0	0	51	
51.0204	Communication Sciences & Disorders (PhD)	0	0	0	0	0	0	0	0	0	0	0	1	0	0	0	0	0	0	1	
51.2306	Occupational Therapy	0	0	0	0	0	0	1	0	0	0	20	0	0	0	0	0	0	0	21	
51.2308	Physical Therapy (DPT)	0	0	0	0	0	0	0	0	0	0	19	5	1	0	0	1	0	0	26	
51.0912	Physician Assistant Studies	0	0	1	0	0	0	1	0	3	0	20	8	0	0	0	0	0	0	33	
51.2310	Rehabilitation Counseling (MS)	0	0	0	0	0	0	6	2	0	0	12	7	0	0	0	0	0	0	27	
51.2310	Rehabilitation Counseling and Admin. (PhD)	0	0	0	0	0	0	0	0	0	0	0	1	0	0	0	1	0	0	2	
51.1501	Substance Abuse & Clinical Counseling	0	0	0	0	0	0	6	1	0	0	11	6	0	0	0	0	0	0	24	
51.2310	Vocational Evaluation (MS)	0	0	0	0	0	0	0	1	0	0	2	1	0	0	0	0	0	0	4	
SAHS Total		0	0	2	0	0	0	16	4	4	0	129	30	2	0	1	2	0	0	190	
School of Medicine																					
26.0401	Anatomy & Cell Biology (PhD)	0	0	0	0	0	0	0	0	0	0	0	0	0	0	0	0	0	1	0	1
26.0202	Biochemistry & Molecular Biology	0	0	0	0	0	0	0	0	0	0	1	0	0	0	0	0	0	1	0	2
26.9999	Interdisciplinary Biological Sciences (PhD)	0	0	0	0	0	0	0	0	0	0	0	3	0	0	0	0	0	0	0	3
51.1201	Medicine (MD)	2	2	1	3	0	0	9	1	0	1	24	27	1	0	0	0	0	0	71	
26.0503	Microbiology & Immunology (PhD)	0	0	0	0	0	0	0	1	0	0	1	1	0	0	0	0	0	0	3	
26.0901	Physiology (PhD)	0	0	0	0	0	0	0	0	0	0	0	1	0	0	0	0	0	0	1	
51.2201	Public Health (MPH)	0	0	2	2	0	0	12	0	1	0	22	5	0	0	0	0	1	0	45	
BSOM Total		2	2	3	5	0	0	21	2	1	1	48	37	1	0	0	0	3	0	126	
College of Nursing																					
51.3808	Nursing (PhD)	0	0	0	0	0	0	0	0	0	0	2	2	0	0	0	0	0	0	4	
51.1699	Nursing Science (MSN)	1	0	0	2	0	0	7	0	1	0	103	10	1	0	4	0	0	0	129	
SNUR Total		1	0	0	2	0	0	7	0	1	0	105	12	1	0	4	0	0	0	133	
Graduate School																					
30.9999	Sustainable Tourism (MS)	0	0	0	0	0	0	0	0	0	0	2	0	0	0	0	1	0	0	3	
30.9999	Coastal Resources Management (PhD)	0	0	0	0	0	0	0	1	0	0	1	0	0	0	0	0	0	1	3	
GRAD Total		0	0	0	0	0	0	0	1	0	0	3	0	0	0	0	1	0	1	6	
Grand Total (All Majors)		11	3	18	19	0	1	161	37	23	14	955	466	11	5	43	29	21	19	1836	

Source: Graduated Student Data Files, 2011-2012

Note: Reporting years include Summer 2011, Fall 2011, and Spring 2012 graduations

Note: Certificates are not included in the graduate degree count.

Faculty & Staff

Highlights

In the Fall 2012 semester:

- **ECU employed 2,045 full-time, part-time, and temporary faculty.**
- **47% of the faculty were women.**
- **12% of the faculty were ethnic minorities.**
- **51% of the faculty were under the age of 50; the average age of faculty members of all ranks was 50.**
- **31% of the faculty had more than 10 years of service with the university, while less than half (48%) have fewer than 6 years of service. The average length of service was 9 years.**
- **81% of non-administrative faculty (including temporary faculty but excluding SOM) were employed on a full-time basis, and 60% were tenured or on tenure track.**
- **The average salary for all ranks of faculty (excluding SOM) was \$78,324.**
- **36% of ECU's total workforce was faculty.**
- **20% of the total workforce was ethnic minorities.**
- **ECU employed 3,445 (61%) women and 2,201 (39%) men.**

Full and Part-Time Faculty by Rank and Gender

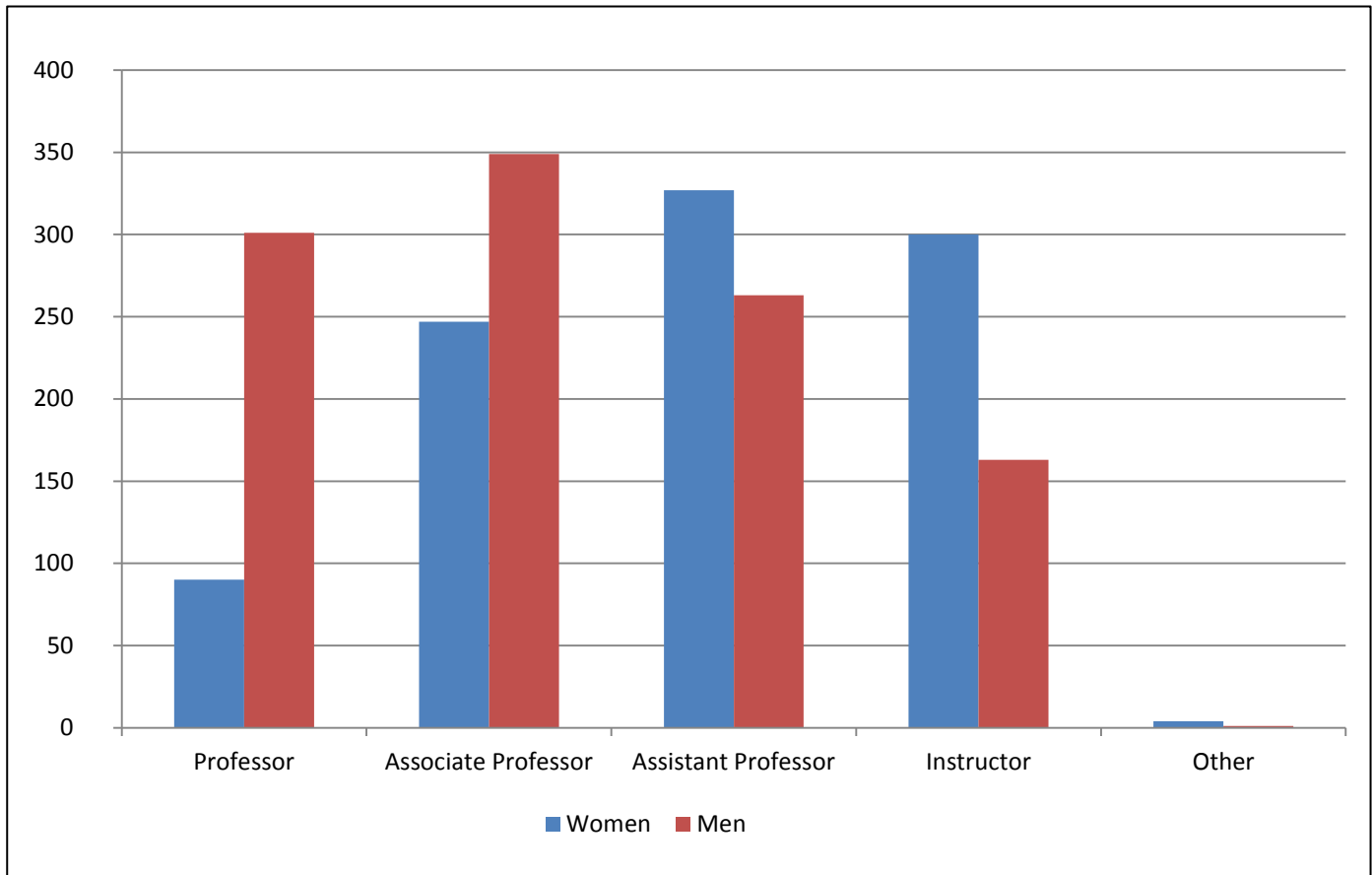

Rank	Women		Men		Total	
	N	% of Rank	N	% of Rank	N	% of Total
Professor	90	23.0%	301	77.0%	391	19.1%
Associate Professor	247	41.4%	349	58.6%	596	29.1%
Assistant Professor	327	55.4%	263	44.6%	590	28.9%
Instructor	300	64.8%	163	35.2%	463	22.6%
Other	4	80.0%	1	20.0%	5	0.2%
Total	968	47.3%	1,077	52.7%	2,045	100.0%

Source: Personnel Data File, Fall 2012.

Note: Faculty headcount includes BSOM, School of Dental Medicine, and temporary positions; but does not include ROTC faculty, faculty on leave without pay, or faculty serving as administrators.

Full and Part-Time Faculty by Race/Ethnicity

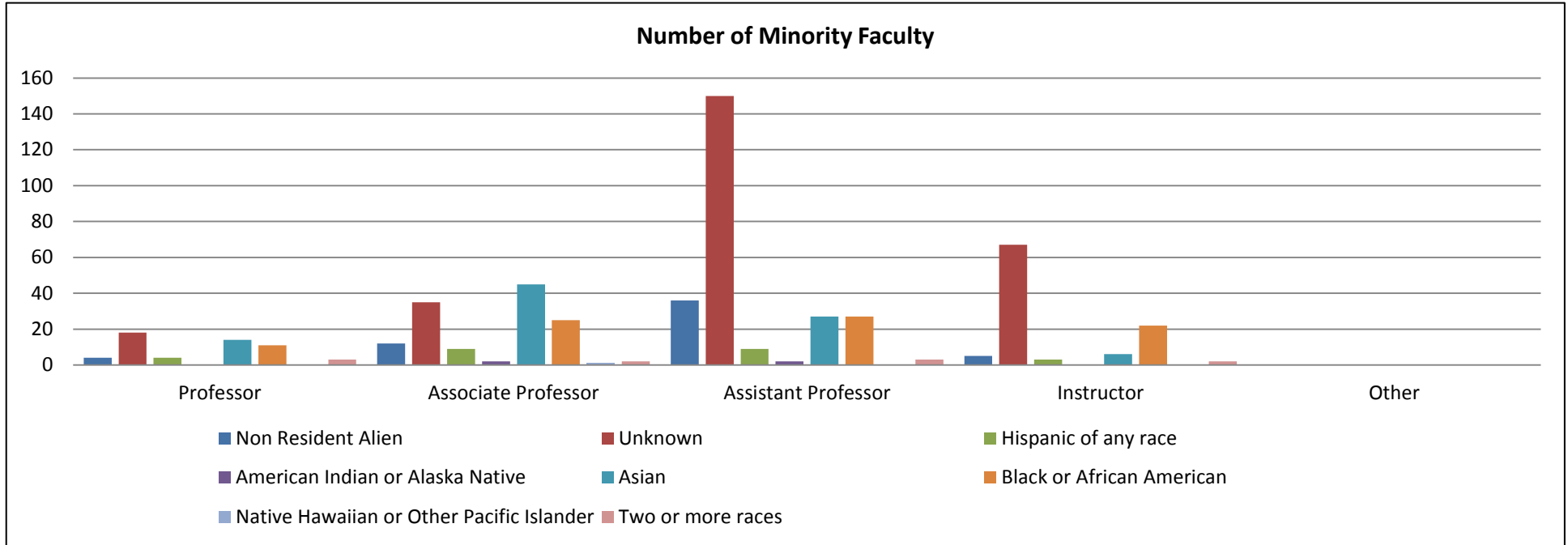

Rank	Non Resident Alien		Unknown		Hispanic of any race		American Indian or Alaska Native		Asian		Black or African American		Native Hawaiian or Other Pacific		White		Two or more races		Total	
	N	% of Rank	N	% of Rank	N	% of Rank	N	% of Rank	N	% of Rank	N	% of Rank	N	% of Rank	N	% of Rank	N	% of Rank	N	FTE
Professor	4	1.0%	18	4.6%	4	1.0%	0	0.0%	14	3.6%	11	2.8%	0	0.0%	337	86.2%	3	0.8%	391	367.9
Associate Professor	12	2.0%	35	5.9%	9	1.5%	2	0.3%	45	7.6%	25	4.2%	1	0.2%	465	78.0%	2	0.3%	596	580.1
Assistant Professor	36	6.1%	150	25.4%	9	1.5%	2	0.3%	27	4.6%	27	4.6%	0	0.0%	336	56.9%	3	0.5%	590	560.3
Instructor	5	1.1%	67	14.5%	3	0.6%	0	0.0%	6	1.3%	22	4.8%	0	0.0%	358	77.3%	2	0.4%	463	325.9
Other	0	0.0%	0	0.0%	0	0.0%	0	0.0%	0	0.0%	0	0.0%	0	0.0%	5	100.0%	0	0.0%	5	3.3
Total and % of Total	57	2.8%	270	13.2%	25	1.2%	4	0.2%	92	4.5%	85	4.2%	1	0.0%	1,501	73.4%	10	0.5%	2,045	1837.4

Source: Personnel Data File, Fall 2012.

Note: Faculty headcount includes BSOM, School of Dental Medicine, and temporary positions; but does not include ROTC faculty, faculty on leave without pay, or faculty serving as administrators.

Note: Race/ethnicity reported using the new race/ethnicity categories as required by IPEDS.

Full and Part-Time Faculty by Age Interval

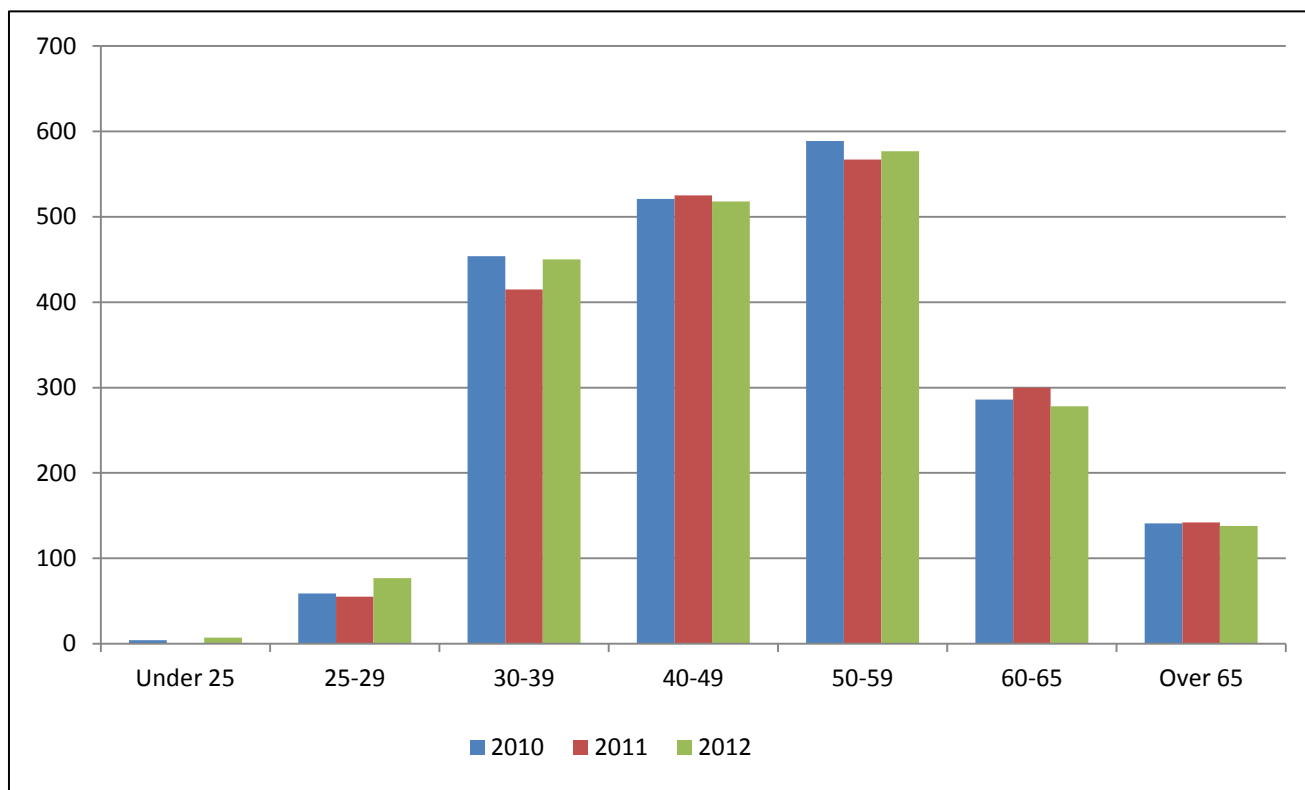

Age Interval	2010		2011		2012	
	N	% of Total	N	% of Total	N	% of Total
Under 25	4	0.2%	0	0.0%	7	0.3%
25-29	59	2.9%	55	2.7%	77	3.8%
30-39	454	22.1%	415	20.7%	450	22.0%
40-49	521	25.4%	525	26.2%	518	25.3%
50-59	589	28.7%	567	28.3%	577	28.2%
60-65	286	13.9%	300	15.0%	278	13.6%
Over 65	141	6.9%	142	7.1%	138	6.7%
Total	2,054	100.0%	2,004	100.0%	2,045	100.0%

Source: Personnel Data Files, Fall 2010 through 2012.

Note: Faculty headcount includes BSOM, School of Dental Medicine, and temporary positions; but does not include ROTC faculty, faculty on leave without pay, or faculty serving as administrators.

Full and Part-Time Faculty Average Age by Rank and Gender

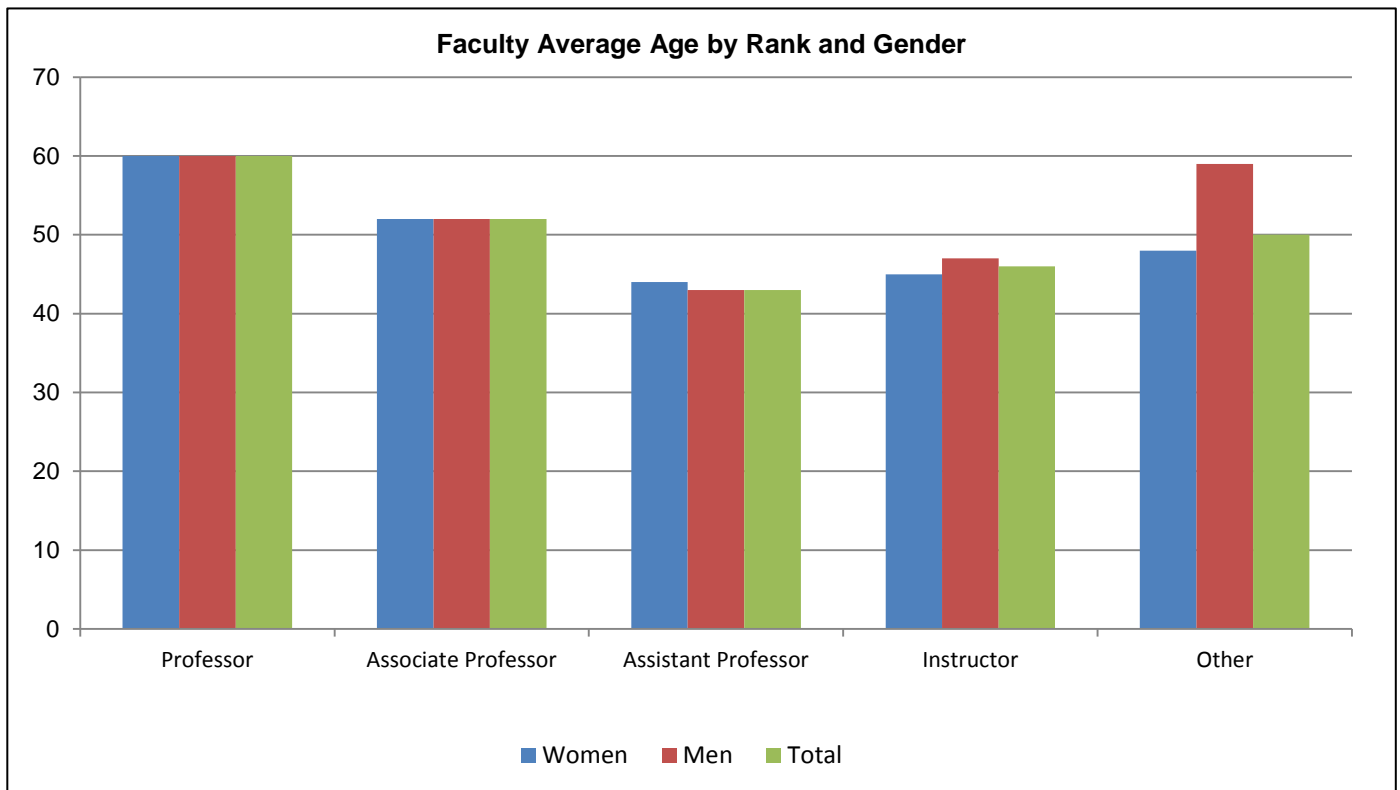

Rank	Women		Men		Total	
	N	Average Age	N	Average Age	N	Average Age
Professor	90	60	301	60	391	60
Associate Professor	247	52	349	52	596	52
Assistant Professor	327	44	263	43	590	43
Instructor	300	45	163	47	463	46
Other	4	48	1	59	5	50
All Ranks	968	48	1,077	51	2,045	50

Source: Personnel Data File, Fall 2012.

Note: Faculty headcount includes BSOM, School of Dental Medicine, and temporary positions; but does not include ROTC faculty, faculty on leave without pay, or faculty serving as administrators.

Full and Part-Time Faculty by Years of Service

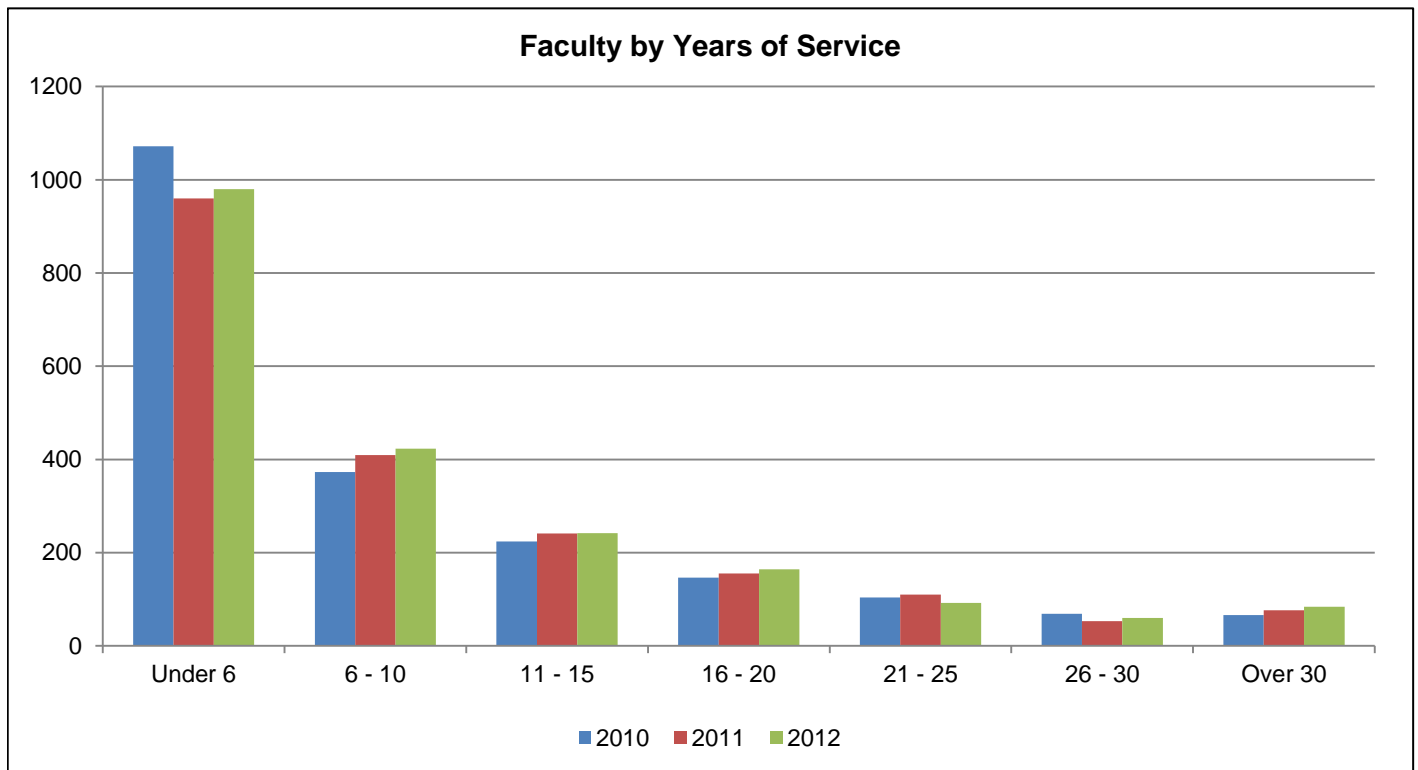

Years of Service	2010		2011		2012	
	N	% of Total	N	% of Total	N	% of Total
Under 6	1072	52.2%	960	47.9%	980	47.9%
6 - 10	373	18.2%	409	20.4%	423	20.7%
11 - 15	224	10.9%	241	12.0%	242	11.8%
16 - 20	146	7.1%	155	7.7%	164	8.0%
21 - 25	104	5.1%	110	5.5%	92	4.5%
26 - 30	69	3.4%	53	2.6%	60	2.9%
Over 30	66	3.2%	76	3.8%	84	4.1%
Total	2,054	100.0%	2,004	100.0%	2,045	100.0%

Source: Personnel Data Files, Fall 2010 through 2012.

Note: Faculty headcount includes BSOM, School of Dental Medicine, and temporary positions; but does not include ROTC faculty, faculty on leave without pay, or faculty serving as administrators.

Full and Part-Time Faculty Average Years of Service by Rank and Gender

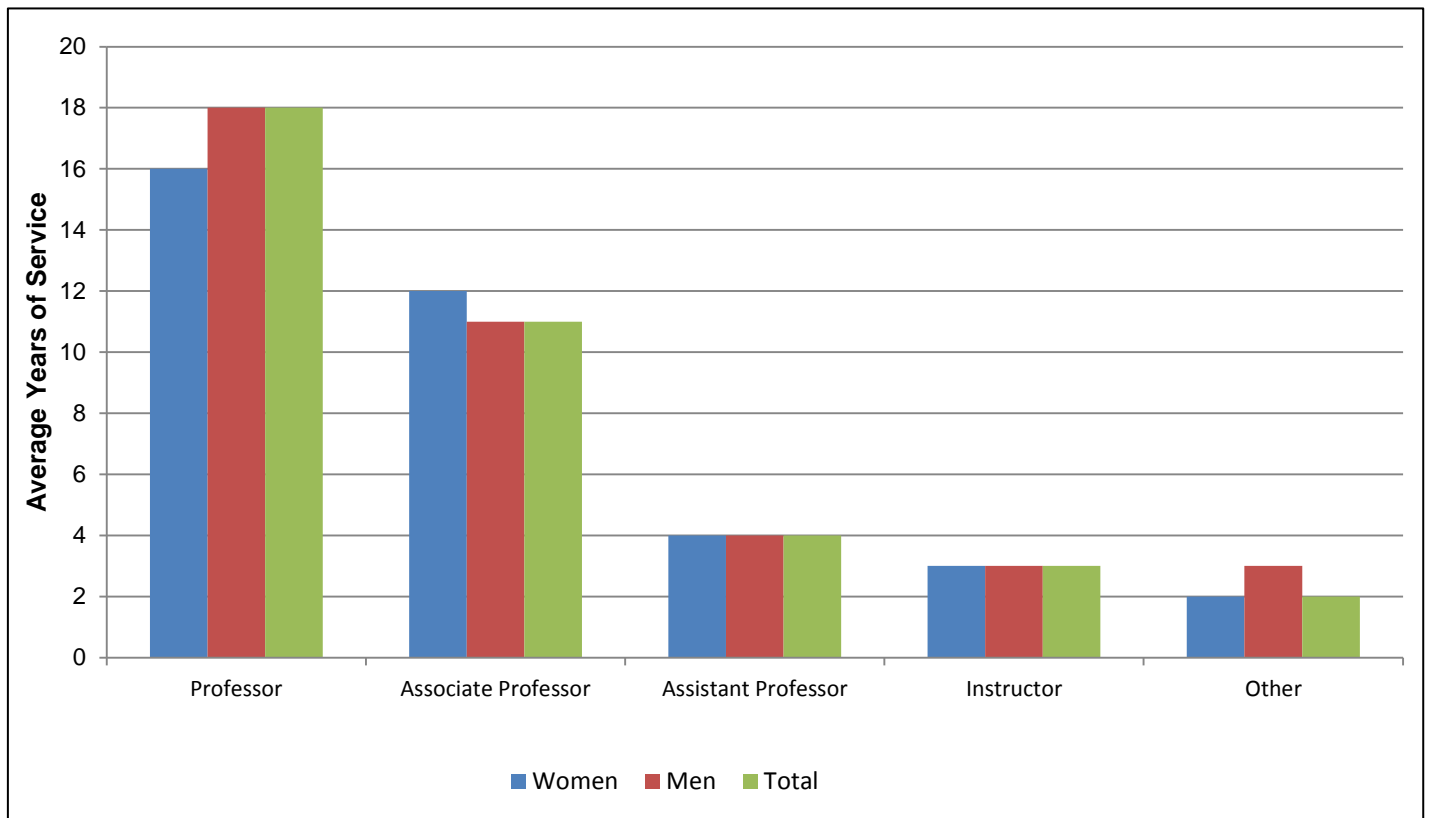

Rank	Women		Men		Total	
	N	Average Years	N	Average Years	N	Average Years
Professor	90	16	301	18	391	18
Associate Professor	247	12	349	11	596	11
Assistant Professor	327	5	263	4	590	4
Instructor	300	3	163	3	463	3
Other	4	2	1	3	5	2
All Ranks	968	7	1,077	10	2,045	9

Source: Personnel Data File, Fall 2012.

Note: Faculty headcount includes BSOM, School of Dental Medicine, and temporary positions; but does not include ROTC faculty, faculty on leave without pay, or faculty serving as administrators.

**Full and Part Time Faculty by Unit and Tenure Status
Fall 2012**

Unit	Tenured				On Tenure Track				Not on Tenure Track				Retired				Total				Percent Tenured
	N	Women	Men	FTE	N	Women	Men	FTE	N	Women	Men	FTE	N	Women	Men	FTE	N	Women	Men	FTE	
Business Education	51	14	37	51.00	27	14	13	27.00	46	21	25	40.00	1		1	0.75	125	49	76	118.75	40.8%
Fine Arts & Communication	66	39	27	66.00	25	17	8	25.00	109	85	24	56.11	3	1	2	1.85	203	142	61	148.96	32.5%
Health & Human Performance	88	35	53	88.00	30	17	13	30.00	44	24	20	30.48	2	1	1	1.00	164	77	87	149.48	53.7%
Human Ecology	32	10	22	31.25	23	18	5	23.00	49	31	18	35.33	3	1	2	1.50	107	60	47	91.08	29.9%
Technology & Computer Science	46	28	18	46.00	27	16	11	27.00	43	35	8	26.50	2	1	1	1.00	118	80	38	100.50	39.0%
Arts and Sciences	38	4	34	37.50	20	5	15	20.00	29	11	18	23.25	0			0.00	87	20	67	80.75	43.7%
	242	60	182	240.51	79	44	35	78.95	157	82	75	134.25	9	2	7	4.00	487	188	299	457.71	49.7%
Anthropology	10	4	6	9.50	2	1	1	2.00	5	5	0	4.00				0.00	17	10	7	15.50	58.8%
Biology	20	3	17	20.00	11	3	8	11.00	16	7	9	14.25				0.00	47	13	34	45.25	42.6%
Chemistry	13	2	11	13.00	4	1	3	4.00	10	4	6	9.50				0.00	27	7	20	26.50	48.1%
Economics	12	1	11	12.00	3	0	3	3.00	4	2	2	3.50				0.00	19	3	16	18.50	63.2%
English	33	11	22	33.00	13	12	1	13.00	42	26	16	40.00	1	1		0.50	89	50	39	86.50	37.1%
Foreign Lang. & Literatures	17	7	10	17.00	6	5	1	6.00	16	11	5	13.25	2		2	1.00	41	23	18	37.25	41.5%
Geography	13	2	11	13.00	7	5	2	7.00	7	3	4	4.75				0.00	27	10	17	24.75	48.1%
Geology	11	2	9	11.00	4	1	3	4.00	2	1	1	2.00				0.00	17	4	13	17.00	64.7%
History	22	4	18	22.00	4	2	2	4.00	10	2	8	5.75				0.00	36	8	28	31.75	61.1%
Mathematics	16	3	13	15.50	4	1	3	4.00	18	9	9	17.00				0.00	38	13	25	36.50	42.1%
Philosophy	13	0	13	13.00	3	2	1	3.00	4	0	4	3.25				0.00	20	2	18	19.25	65.0%
Physics	14	2	12	14.00	3	1	2	3.00	4	0	1	1.00	2		2	0.75	20	3	17	18.75	70.0%
Political Science	12	3	9	12.00	5	4	1	5.00	4	0	4	2.75				0.00	21	7	14	19.75	57.1%
Psychology	20	11	9	19.76	8	4	4	7.95	13	7	6	9.25	4	1	3	1.75	45	23	22	38.71	44.4%
Sociology	16	5	11	15.75	2	2	0	2.00	5	5	0	4.00				0.00	23	12	11	21.75	69.6%
Allied Health Sciences	35	17	18	35.00	18	13	5	18.00	36	25	11	23.95	0		0	0.00	89	55	34	76.95	39.3%
Dental Medicine	3	0	3	3.00	4	1	3	4.00	20	7	13	20.00	0				27	8	19	27.00	
Medicine	150	32	118	148.50	91	31	60	90.50	232	95	137	205.75	5	1	4	2.50	478	159	319	447.25	31.4%
Nursing	19	18	1	18.50	5	5	0	5.00	79	74	5	61.95	2	2		1.00	105	99	6	86.45	18.1%
J.Y. Joyner Library	24	11	13	24.00	11	7	4	11.00	0	0	0	0.00	0			0.00	35	18	17	35.00	68.6%
William E. Laupus Health Sciences Library	3	1	2	3.00	1	1	0	1.00	5	5	0	5.00	1	1		0.50	10	8	2	9.50	30.0%
Other	4	0	4	4.00	1	1	0	1.00	5	4	1	3.00	0			0.00	10	5	5	8.00	40.0%
Grand Total	801	269	532	796.26	362	190	172	361.45	854	499	355	665.57	28	10	18	14.10	2,045	968	1,077	1,837.38	39.2%
Percentage of Total	39.2%			43.3%	17.7%			19.7%	41.8%			36.2%	1.4%			0.8%				100.0%	

Source: Personnel Data File, Fall 2012.

Note: Faculty headcount includes BSOM, School of Dental Medicine, and temporary positions; but does not include ROTC faculty, faculty on leave without pay, or faculty serving as administrators.

Note: Retired faculty includes faculty who were tenured or on tenure track, but are now retired or in phased retirement.

Faculty FTE (Full-Time Equivalent) by Unit, Gender, and Full or Part-Time Status

Unit	Women		Men		Total FTE
	Full-Time FTE	Part-Time FTE	Full-Time FTE	Part-Time FTE	
Business	44.0	1.3	71.0	2.5	118.75
Education	78.0	22.0	39.0	10.0	148.96
Fine Arts & Communication	62.0	6.6	75.0	5.9	149.48
Health & Human Performance	44.0	5.3	39.0	2.8	91.08
Human Ecology	58.0	9.8	30.0	2.8	100.50
Technology & Computer Science	16.0	2.3	60.0	2.5	80.75
Arts and Sciences	161.0	14.2	267.0	15.5	457.71
Anthropology	7.0	1.5	7.0	0.0	15.50
Biology	12.0	0.5	31.0	1.8	45.25
Chemistry	7.0	0.0	19.0	0.5	26.50
Economics	3.0	0.0	15.0	0.5	18.50
English	47.0	1.8	36.0	1.8	86.50
Foreign Languages & Literatures	19.0	2.0	15.0	1.3	37.25
Geography	9.0	0.3	15.0	0.5	24.75
Geology	4.0	0.0	13.0	0.0	17.00
History	7.0	0.3	22.0	2.5	31.75
Mathematics	11.0	1.0	24.0	0.5	36.50
Philosophy	2.0	0.0	16.0	1.3	19.25
Physics	3.0	0.0	15.0	0.8	18.75
Political Science	7.0	0.0	11.0	1.8	19.75
Psychology	15.0	4.2	17.0	2.5	38.71
Sociology	8.0	2.8	11.0	0.0	21.75
Allied Health Sciences	43.0	4.1	27.0	2.9	76.95
Dental Medicine	9.0	0.0	21.0	0.0	30.00
Medicine	131.0	16.1	284.0	16.2	447.25
Nursing	72.0	10.5	6.0	0.0	88.45
J.Y. Joyner Library	18.0	0.0	17.0	0.0	35.00
William E. Laupus Health Sciences Library	7.0	0.5	2.0	0.0	9.50
Other	0.0	0.8	2.0	0.3	3.00
Grand Total	743.0	93.3	940.0	61.1	1837.38
Percentage of Total	40.4%	5.1%	51.2%	3.3%	

Source: Personnel Data File, Fall 2012.

Note: Faculty headcount includes BSOM, School of Dental Medicine, and temporary positions; but does not include ROTC faculty, faculty on leave without pay, or faculty serving as administrators.

Note: Faculty counts are based on home department assignments as recorded in the Personnel Data File, and are calculated in conformance to UNC-GA policy, which assumes that one faculty member does not exceed one full-time equivalent (FTE).

**Longitudinal Profile of Faculty Tenure Status
(Brody School of Medicine and School of Dental Medicine Excluded)**

Year	Type of Employee	Tenured					On Tenure Track					Not on Tenure Track					Total	
		Full-time		Part-time			Full-time		Part-time			Full-time		Part-time				
		N	% Row FTE	N	FTE	% Row FTE	N	% Row FTE	N	FTE	% Row FTE	N	% Row FTE	N	FTE	% Row FTE		
2012	Faculty	654	47.6%	7	3.8	0.27%	267	19.4%	1	1.0	0.07%	333	24.2%	287	115.2	8.38%	1,549	1,373.9
	Admin.	33	97.1%	0	0.0	0.00%	0	0.00%	0	0.0	0.00%	1	2.9%	0	0.0	0.00%	34	34.0
	Total	687	48.8%	7	3.8	0.27%	267	19.0%	1	1.0	0.07%	334	23.7%	287	115.2	8.18%	1,583	1,407.9
2011	Faculty	640	46.5%	6	4.4	0.32%	310	22.5%	0	0.0	0.00%	325	23.6%	234	97.6	7.09%	1,515	1,377.0
	Admin.	33	94.5%	1	0.9	2.66%	1	2.86%	0	0.0	0.00%	0	0.0%	0	0.0	0.00%	35	34.9
	Total	673	47.7%	7	5.4	0.38%	311	22.0%	0	0.0	0.00%	325	23.0%	234	97.6	6.91%	1,550	1,412.0
2010	Faculty	630	43.7%	3	1.3	0.09%	347	24.1%	0	0.7	0.05%	355	24.6%	258	108.0	7.49%	1,593	1,442.0
	Admin.	33	100.0%	0	0.0	0.00%	0	0.0%	0	0.0	0.00%	0	0.0%	0	0.0	0.00%	33	33.0
	Total	663	45.0%	3	1.3	0.08%	347	23.5%	0	0.7	0.05%	355	24.1%	258	108.0	7.32%	1,626	1,475.0
2009	Faculty	593	42.3%	3	1.3	0.09%	378	26.9%	0	0.0	0.00%	349	24.9%	207	81.6	5.81%	1,530	1,402.8
	Admin.	36	100.0%	0	0.0	0.00%	0	0.0%	0	0.0	0.00%	0	0.0%	0	0.0	0.00%	36	36.0
	Total	629	43.7%	3	1.3	0.09%	378	26.3%	0	0.0	0.00%	349	24.3%	207	81.6	5.67%	1,566	1,438.8
2008	Faculty	559	38.3%	5	2.0	0.14%	419	28.7%	1	0.0	0.00%	361	24.8%	292	116.6	8.00%	1,637	1,457.6
	Admin.	24	100.0%	0	0.0	0.00%	0	1.0%	0	0.0	0.00%	0	0.0%	0	0.0	0.00%	24	24.0
	Total	583	39.3%	5	2.0	0.14%	419	28.3%	1	0.0	0.00%	361	24.4%	292	116.6	7.87%	1,661	1,481.6
2007	Faculty	514	37.2%	1	0.3	0.02%	393	28.5%	3	1.3	0.09%	361	26.1%	274	111.6	8.08%	1,546	1,381.2
	Admin.	38	95.0%	0	0.0	0.00%	1	1.0%	0	0.0	0.00%	1	2.5%	0	0.0	0.00%	40	40.0
	Total	552	38.8%	1	0.3	0.02%	394	27.7%	3	1.3	0.09%	362	25.5%	274	111.6	7.85%	1,586	1,421.2
2006	Faculty	446	34.3%	6	4.0	0.31%	376	28.9%	8	5.3	0.41%	371	28.5%	253	99.0	7.61%	1,460	1,301.4
	Admin.	55	79.3%	1	0.8	1.21%	3	3.0%	0	0.0	0.00%	10	14.4%	1	0.5	0.72%	70	69.3
	Total	501	36.6%	7	4.9	0.35%	379	27.6%	8	5.3	0.39%	381	27.8%	254	99.5	7.26%	1,530	1,370.7
2005	Faculty	448	37.1%	14	8.1	0.67%	325	26.9%	6	3.7	0.31%	331	27.4%	239	92.1	7.62%	1,363	1,207.9
	Admin.	61	72.7%	2	1.3	1.60%	2	2.4%	0	0.0	0.00%	19	22.6%	1	0.6	0.71%	85	83.9
	Total	509	39.4%	16	9.4	0.73%	327	25.3%	6	3.7	0.29%	350	27.1%	240	92.7	7.17%	1,448	1,291.8
2004	Faculty	440	37.8%	10	5.3	0.45%	317	27.2%	3	1.9	0.16%	322	27.7%	192	78.3	6.72%	1,284	1,164.5
	Admin.	55	70.9%	0	0.0	0.00%	3	3.9%	0	0.0	0.00%	19	24.5%	1	0.6	0.77%	78	77.6
	Total	495	39.9%	10	5.3	0.42%	320	25.8%	3	1.9	0.15%	341	27.5%	193	78.9	6.35%	1,362	1,242.1
2003	Faculty	411	37.4%	17	8.9	0.81%	310	28.2%	5	3.1	0.28%	304	27.7%	156	62.0	5.64%	1,203	1,098.9
	Admin.	60	70.8%	1	0.5	0.59%	3	3.5%	0	0.0	0.00%	19	22.4%	3	2.3	2.70%	86	84.8
	Total	471	39.8%	18	9.4	0.79%	313	26.4%	5	3.1	0.26%	323	27.3%	159	64.3	5.43%	1,289	1,183.7

Source: Personnel Data Files, Fall 2003 through Fall 2012; totals may be inexact due to rounding.

Note: Total faculty shown in this table may differ from other IPAR tables due to the inclusion of temporary faculty and faculty in administrative positions. Faculty who meet the following criteria are included: currently employed in an EPA position; coded as Faculty or Administrator with rank of Professor, Associate Professor, Assistant Professor, Instructor, or Lecturer; and have a rank modifier of None, Distinguished, Clinical, Research, Librarian, Visiting, Visiting Distinguished, Visiting Librarian, or Teaching.

Note: Tenured and tenure-track faculty who are on leave-without-pay to work on other projects or grants are included. Not on Tenure Track includes faculty who were tenured or on tenure track but are now retired but still teaching, or are in the phased retirement program. In 2012 the part-time, not on tenure track total includes 23 retired or in the phased retirement program faculty (11.6 FTE) that are retired, or on phased retirement in the Faculty line.

Note: Faculty count excludes BSOM, School of Dental Medicine, and ROTC faculty.

**Longitudinal Profile of Faculty Tenure Status
(All ECU Units Included)**

Year	Type of Employee	Tenured					On Tenure Track					Not on Tenure Track					Total N FTE	
		Full-time		Part-time			Full-time		Part-time			Full-time		Part-time				
		N	% Row FTE	N	FTE	% Row FTE	N	% Row FTE	N	FTE	% Row FTE	N	% Row FTE	N	FTE	% Row FTE		
2012	Faculty	789	42.9%	12	7.3	0.4%	360	19.6%	2	1.5	0.1%	534	29.1%	348	145.7	7.9%	2,045	1,837.4
	Admin.	41	85.8%	1	0.8	1.7%	1	2.1%	0	0.0	0.0%	5	10.5%	0	0.0	0.0%	48	47.8
	Total	830	44.0%	13	8.1	0.4%	361	19.1%	2	1.5	0.1%	539	28.6%	348	145.7	7.7%	2,093	1,885.2
2011	Faculty	794	43.2%	9	6.9	0.4%	403	21.9%	0	0.0	0.0%	508	27.6%	292	127.9	7.0%	2,006	1,839.8
	Admin.	40	80.8%	3	2.5	5.0%	1	2.0%	0	0.0	0.0%	6	12.1%	0	0.0	0.0%	50	49.5
	Total	834	44.1%	12	9.4	0.5%	404	21.4%	0	0.0	0.0%	514	27.2%	292	127.9	6.8%	2,056	1,889.3
2010	Faculty	780	41.4%	7	5.5	0.3%	435	23.1%	2	1.6	0.1%	533	28.3%	305	130.2	6.9%	2,062	1,885.3
	Admin.	43	89.6%	0	0.0	0.0%	1	2.1%	0	0.0	0.0%	4	8.3%	0	0.0	0.0%	48	48.0
	Total	823	42.6%	7	5.5	0.3%	436	22.6%	2	1.6	0.1%	537	27.8%	305	130.2	6.7%	2,110	1,933.3
2009	Faculty	746	40.8%	5	3.1	0.2%	459	25.1%	0	0.0	0.0%	514	28.1%	254	104.2	5.7%	1,978	1,826.2
	Admin.	47	97.9%	0	0.0	0.0%	0	0.0%	0	0.0	0.0%	1	2.1%	0	0.0	0.0%	48	48.0
	Total	793	42.3%	5	3.1	0.2%	459	24.5%	0	0.0	0.0%	515	27.5%	254	104.2	5.6%	2,026	1,874.2
2008	Faculty	720	38.4%	10	4.3	0.2%	478	25.5%	1	0.0	0.0%	523	27.9%	350	149.1	8.0%	2,082	1,874.3
	Admin.	29	100.0%	0	0.0	0.0%	0	0.0%	0	0.0	0.0%	0	0.0%	0	0.0	0.0%	29	29.0
	Total	749	39.4%	10	4.3	0.2%	478	25.1%	1	0.0	0.0%	523	27.5%	350	149.1	7.8%	2,111	1,903.3
2007	Faculty	664	37.5%	6	3.5	0.2%	449	25.4%	6	3.9	0.2%	506	28.6%	324	143.3	8.1%	1,955	1,769.7
	Admin.	48	92.3%	0	0.0	0.0%	2	3.8%	0	0.0	0.0%	2	3.8%	0	0.0	0.0%	52	52.0
	Total	712	39.1%	6	3.5	0.2%	451	24.8%	6	3.9	0.2%	508	27.9%	324	143.3	7.9%	2,007	1,821.7
2006	Faculty	571	33.9%	36	25.3	1.5%	434	25.8%	16	10.0	0.6%	507	30.1%	315	135.3	8.0%	1,879	1,682.6
	Admin.	75	80.8%	5	3.3	3.6%	3	3.2%	0	0.0	0.0%	11	11.8%	1	0.5	0.5%	95	92.8
	Total	646	36.4%	41	28.6	1.6%	437	24.6%	16	10.0	0.6%	518	29.2%	316	135.8	7.7%	1,974	1,775.4
2005	Faculty	557	35.2%	39	26.9	1.7%	395	25.0%	19	11.8	0.7%	461	29.2%	299	128.9	8.2%	1,770	1,580.6
	Admin.	80	73.7%	5	2.9	2.7%	3	2.8%	0	0.0	0.0%	22	20.3%	1	0.6	0.6%	111	108.5
	Total	637	37.7%	44	29.8	1.8%	398	23.6%	19	11.8	0.7%	483	28.6%	300	129.5	7.7%	1,881	1,689.1
2004	Faculty	560	36.9%	29	19.5	1.3%	379	25.0%	15	10.8	0.7%	445	29.3%	236	103.1	6.8%	1,664	1,517.3
	Admin.	74	73.8%	2	0.7	0.6%	3	3.0%	0	0.0	0.0%	22	21.9%	1	0.6	0.6%	102	100.3
	Total	634	39.2%	31	20.1	1.2%	382	23.6%	15	10.8	0.7%	467	28.9%	237	103.7	6.4%	1,766	1,617.6
2003	Faculty	528	36.4%	36	23.7	1.6%	381	26.3%	12	7.8	0.5%	420	28.9%	205	90.8	6.3%	1,582	1,451.3
	Admin.	79	73.2%	2	0.6	0.6%	4	3.7%	0	0.0	0.0%	22	20.4%	3	2.3	2.1%	110	107.9
	Total	607	38.9%	38	24.3	1.6%	385	24.7%	12	7.8	0.5%	442	28.3%	208	93.1	6.0%	1,692	1,559.2

Source: Personnel Data Files, Fall 2003 through Fall 2012; totals may be inexact due to rounding.

Note: Total faculty shown in this table may differ from other IPAR tables due to the inclusion of temporary faculty and faculty in administrative positions. Faculty who meet the following criteria are included: currently employed in an EPA position; coded as Faculty or Administrator with rank of Professor, Associate Professor, Assistant Professor, Instructor, or Lecturer; and have a rank modifier of None, Distinguished, Clinical, Research, Librarian, Visiting, Visiting Distinguished, Visiting Librarian, or Teaching.

Note: Tenured and tenure-track faculty who are on leave-without-pay to work on other projects or grants are included. Not on Tenure Track includes faculty who were tenured or on tenure track but are now retired but still teaching, or are in the phased retirement program. In 2012 the part-time, not on tenure track total includes 28 retired or in the phased retirement program faculty 14.1 FTE) that are retired, or on phased retirement in the Faculty line.

Note: Faculty count includes BSOM, School of Dental Medicine, and temporary employees but excludes ROTC faculty.

**Tenure Status of Permanent and Temporary Faculty by Unit
Showing Split Appointments**

Unit	Type of Employee	Tenured						On Tenure Track						Not on Tenure Track						Total	
		Full-time			Part-time			Full-time			Part-time			Full-time			Part-time				
		N	FTE	% Row FTE	N	FTE	% Row FTE	N	FTE	% Row FTE	N	FTE	% Row FTE	N	FTE	% Row FTE	N	FTE	% Row FTE		
Business	Faculty	51	51.00	42.9%	0	0.00	0.0%	27	27.00	22.7%	0	0.00	0.0%	37	37.00	31.2%	10	3.75	3.2%	125	118.75
	Admin.	3	3.00	100.0%	0	0.00	0.0%	0	0.00	0.0%	0	0.00	0.0%	0	0.00	0.0%	0	0.00	0.0%	3	3.00
	Total	54	54.00	44.4%	0	0.00	0.0%	27	27.00	22.2%	0	0.00	0.0%	37	37.00	30.4%	10	3.75	3.1%	128	121.75
Education	Faculty	61	61.10	40.2%	0	0.00	0.0%	36	36.00	23.7%	0	0.00	0.0%	24	24.00	15.8%	83	30.71	20.2%	204	151.81
	Admin.	2	2.00	100.0%	0	0.00	0.0%	0	0.00	0.0%	0	0.00	0.0%	0	0.00	0.0%	0	0.00	0.0%	2	2.00
	Total	63	63.10	41.0%	0	0.00	0.0%	36	36.00	23.4%	0	0.00	0.0%	24	24.00	15.6%	83	30.71	20.0%	206	153.81
Fine Arts & Communication	Faculty	89	89.00	59.1%	0	0.00	0.0%	30	30.00	19.9%	0	0.00	0.0%	19	19.00	12.6%	27	12.48	8.3%	165	150.48
	Admin.	3	3.00	100.0%	0	0.00	0.0%	0	0.00	0.0%	0	0.00	0.0%	0	0.00	0.0%	0	0.00	0.0%	3	3.00
	Total	92	92.00	59.9%	0	0.00	0.0%	30	30.00	19.5%	0	0.00	0.0%	19	19.00	12.4%	27	12.48	8.1%	168	153.48
Health & Human Performance	Faculty	31	31.00	33.9%	1	0.25	0.3%	24	24.00	26.3%	0	0.00	0.0%	29	28.26	30.9%	23	7.83	8.6%	108	91.34
	Admin.	1	1.00	100.0%	0	0.00	0.0%	0	0.00	0.0%	0	0.00	0.0%	0	0.00	0.0%	0	0.00	0.0%	1	1.00
	Total	32	32.00	34.7%	1	0.25	0.3%	24	24.00	26.0%	0	0.00	0.0%	29	28.26	30.6%	23	7.83	8.5%	109	92.34
Human Ecology	Faculty	47	47.00	46.3%	0	0.00	0.0%	27	27.00	26.6%	0	0.00	0.0%	15	15.00	14.8%	30	12.50	12.3%	119	101.50
	Admin.	2	2.00	100.0%	0	0.00	0.0%	0	0.00	0.0%	0	0.00	0.0%	0	0.00	0.0%	0	0.00	0.0%	2	2.00
	Total	49	49.00	47.3%	0	0.00	0.0%	27	27.00	26.1%	0	0.00	0.0%	15	15.00	14.5%	30	12.50	12.1%	121	103.50
Technology & Computer Science	Faculty	38	37.75	46.6%	1	0.50	0.6%	20	20.00	24.7%	0	0.00	0.0%	19	18.50	22.8%	10	4.25	5.2%	88	81.00
	Admin.	1	1.00	100.0%	0	0.00	0.0%	0	0.00	0.0%	0	0.00	0.0%	0	0.00	0.0%	0	0.00	0.0%	1	1.00
	Total	39	38.75	47.3%	1	0.50	0.6%	20	20.00	24.4%	0	0.00	0.0%	19	18.50	22.6%	10	4.25	5.2%	89	82.00
Allied Health Sciences	Faculty	35	35.50	46.1%	0	0.00	0.0%	18	18.00	23.4%	0	0.00	0.0%	17	17.25	22.4%	18	6.20	8.1%	88	76.95
	Admin.	1	1.00	100.0%	0	0.00	0.0%	0	0.00	0.0%	0	0.00	0.0%	0	0.00	0.0%	0	0.00	0.0%	1	1.00
	Total	36	36.50	46.8%	0	0.00	0.0%	18	18.00	23.1%	0	0.00	0.0%	17	17.25	22.1%	18	6.20	8.0%	89	77.95
Dental Medicine	Faculty	5	5.00	16.7%	0	0.00	0.0%	4	4.00	13.3%	0	0.00	0.0%	21	21.00	70.0%	0	0.00	0.0%	30	30.00
	Admin.	1	1.00	20.0%	0	0.00	0.0%	1	1.00	20.0%	0	0.00	0.0%	3	3.00	60.0%	0	0.00	0.0%	5	5.00
	Total	6	6.00	17.1%	0	0.00	0.0%	5	5.00	14.3%	0	0.00	0.0%	24	24.00	68.6%	0	0.00	0.0%	35	35.00
Medicine	Faculty	146	144.95	32.4%	5	3.50	0.8%	90	89.45	20.0%	1	0.50	0.1%	182	181.65	40.5%	57	28.00	6.2%	481	448.05
	Admin.	8	8.00	81.6%	1	0.80	8.2%	0	0.00	0.0%	0	0.00	0.0%	1	1.00	10.2%	0	0.00	0.0%	10	9.80
	Total	154	152.95	33.4%	6	4.30	0.9%	90	89.45	19.5%	1	0.50	0.1%	183	182.65	39.9%	57	28.00	6.1%	491	457.85
Nursing	Faculty	18	18.00	20.4%	1	0.50	0.6%	6	6.00	6.8%	0	0.00	0.0%	54	54.00	61.1%	28	9.95	11.2%	107	88.45
	Admin.	4	4.00	100.0%	0	0.00	0.0%	0	0.00	0.0%	0	0.00	0.0%	0	0.00	0.0%	0	0.00	0.0%	4	4.00
	Total	22	22.00	23.8%	1	0.50	0.5%	6	6.00	6.5%	0	0.00	0.0%	54	54.00	58.4%	28	9.95	10.8%	111	92.45

**Tenure Status of Permanent and Temporary Faculty by Unit
Showing Split Appointments**

Unit	Type of Employee	Tenured						On Tenure Track						Not on Tenure Track						Total	
		Full-time			Part-time			Full-time			Part-time			Full-time			Part-time				
		N	FTE	% Row FTE	N	FTE	% Row FTE	N	FTE	% Row FTE	N	FTE	% Row FTE	N	FTE	% Row FTE	N	FTE	% Row FTE		
Arts & Sciences	Faculty	0	0.00	0.0%	0	0.00	0.0%	0	0.00	0.0%	0	0.00	0.0%	0	0.00	0.0%	0	0.00	0.0%	0	0.00
	Admin.	2	2.00	100.0%	0	0.00	0.0%	0	0.00	0.0%	0	0.00	0.0%	0	0.00	0.0%	0	0.00	0.0%	0	0.00
	Total	2	2.00	100.0%	0	0.00	0.0%	0	0.00	0.0%	0	0.00	0.0%	0	0.00	0.0%	0	0.00	0.0%	0	0.00
Anthropology	Faculty	9	8.50	56.7%	1	0.50	3.3%	2	2.00	13.3%	0	0.00	0.0%	3	3.00	20.0%	2	1.00	6.7%	17	15.00
	Admin.	0	0.00	0.0%	0	0.00	0.0%	0	0.00	0.0%	0	0.00	0.0%	0	0.00	0.0%	0	0.00	0.0%	0	0.00
	Total	9	8.50	56.7%	1	0.50	3.3%	2	2.00	13.3%	0	0.00	0.0%	3	3.00	20.0%	2	1.00	6.7%	17	15.00
Biology	Faculty	19	18.50	42.3%	0	0.00	0.0%	12	11.50	26.3%	0	0.00	0.0%	12	11.50	26.3%	4	2.25	5.1%	47	43.75
	Admin.	0	0.00	0.0%	0	0.00	0.0%	0	0.00	0.0%	0	0.00	0.0%	0	0.00	0.0%	0	0.00	0.0%	0	0.00
	Total	19	18.50	42.3%	0	0.00	0.0%	12	11.50	26.3%	0	0.00	0.0%	12	11.50	26.3%	4	2.25	5.1%	47	43.75
Chemistry	Faculty	13	13.00	49.1%	0	0.00	0.0%	4	4.00	15.1%	0	0.00	0.0%	9	9.00	34.0%	1	0.50	1.9%	27	26.50
	Admin.	0	0.00	0.0%	0	0.00	0.0%	0	0.00	0.0%	0	0.00	0.0%	0	0.00	0.0%	0	0.00	0.0%	0	0.00
	Total	13	13.00	49.1%	0	0.00	0.0%	4	4.00	15.1%	0	0.00	0.0%	9	9.00	34.0%	1	0.50	1.9%	27	26.50
Economics	Faculty	12	11.50	60.5%	0	0.00	0.0%	4	4.00	21.1%	0	0.00	0.0%	3	3.00	15.8%	1	0.50	2.6%	20	19.00
	Admin.	0	0.00	0.0%	0	0.00	0.0%	0	0.00	0.0%	0	0.00	0.0%	0	0.00	0.0%	0	0.00	0.0%	0	0.00
	Total	12	11.50	60.5%	0	0.00	0.0%	4	4.00	21.1%	0	0.00	0.0%	3	3.00	15.8%	1	0.50	2.6%	20	19.00
English	Faculty	32	32.00	36.2%	0	0.00	0.0%	16	16.00	18.1%	0	0.00	0.0%	37	37.00	41.8%	6	3.50	4.0%	91	88.50
	Admin.	0	0.00	0.0%	0	0.00	0.0%	0	0.00	0.0%	0	0.00	0.0%	0	0.00	0.0%	0	0.00	0.0%	0	0.00
	Total	32	32.00	36.2%	0	0.00	0.0%	16	16.00	18.1%	0	0.00	0.0%	37	37.00	41.8%	6	3.50	4.0%	91	88.50
Foreign Languages & Literatures	Faculty	17	17.00	44.4%	0	0.00	0.0%	7	7.00	18.3%	0	0.00	0.0%	11	11.00	28.8%	7	3.25	8.5%	42	38.25
	Admin.	0	0.00	0.0%	0	0.00	0.0%	0	0.00	0.0%	0	0.00	0.0%	0	0.00	0.0%	0	0.00	0.0%	0	0.00
	Total	17	17.00	44.4%	0	0.00	0.0%	7	7.00	18.3%	0	0.00	0.0%	11	11.00	28.8%	7	3.25	8.5%	42	38.25
Geography	Faculty	13	13.00	53.6%	0	0.00	0.0%	7	7.00	28.9%	0	0.00	0.0%	4	3.50	14.4%	3	0.75	3.1%	27	24.25
	Admin.	0	0.00	0.0%	0	0.00	0.0%	0	0.00	0.0%	0	0.00	0.0%	0	0.00	0.0%	0	0.00	0.0%	0	0.00
	Total	13	13.00	53.6%	0	0.00	0.0%	7	7.00	28.9%	0	0.00	0.0%	4	3.50	14.4%	3	0.75	3.1%	27	24.25
Geological Sciences	Faculty	10	9.50	57.6%	0	0.00	0.0%	5	5.00	30.3%	0	0.00	0.0%	2	2.00	12.1%	0	0.00	0.0%	17	16.50
	Admin.	0	0.00	0.0%	0	0.00	0.0%	0	0.00	0.0%	0	0.00	0.0%	0	0.00	0.0%	0	0.00	0.0%	0	0.00
	Total	10	9.50	57.6%	0	0.00	0.0%	5	5.00	30.3%	0	0.00	0.0%	2	2.00	12.1%	0	0.00	0.0%	17	16.50
History	Faculty	20	20.00	63.0%	0	0.00	0.0%	6	6.00	18.9%	0	0.00	0.0%	3	3.00	9.4%	7	2.75	8.7%	36	31.75
	Admin.	0	0.00	0.0%	0	0.00	0.0%	0	0.00	0.0%	0	0.00	0.0%	0	0.00	0.0%	0	0.00	0.0%	0	0.00
	Total	20	20.00	63.0%	0	0.00	0.0%	6	6.00	18.9%	0	0.00	0.0%	3	3.00	9.4%	7	2.75	8.7%	36	31.75
Mathematics	Faculty	14	14.00	38.4%	1	0.50	1.4%	5	5.00	13.7%	0	0.00	0.0%	16	16.00	43.8%	2	1.00	2.7%	38	36.50
	Admin.	0	0.00	0.0%	0	0.00	0.0%	0	0.00	0.0%	0	0.00	0.0%	0	0.00	0.0%	0	0.00	0.0%	0	0.00
	Total	14	14.00	38.4%	1	0.50	1.4%	5	5.00	13.7%	0	0.00	0.0%	16	16.00	43.8%	2	1.00	2.7%	38	36.50

Tenure Status of Permanent and Temporary Faculty by Unit Showing Split Appointments

Unit	Type of Employee	Tenured						On Tenure Track						Not on Tenure Track						Total	
		Full-time			Part-time			Full-time			Part-time			Full-time			Part-time				
		N	FTE	% Row FTE	N	FTE	% Row FTE	N	FTE	% Row FTE	N	FTE	% Row FTE	N	FTE	% Row FTE	N	FTE	% Row FTE		
<i>Philosophy</i>	Faculty	13	13.00	67.5%	0	0.00	0.0%	3	3.00	15.6%	0	0.00	0.0%	2	2.00	10.4%	2	1.25	6.5%	20	19.25
	Admin.	0	0.00	0.0%	0	0.00	0.0%	0	0.00	0.0%	0	0.00	0.0%	0	0.00	0.0%	0	0.00	0.0%	0	0.00
	Total	13	13.00	67.5%	0	0.00	0.0%	3	3.00	15.6%	0	0.00	0.0%	2	2.00	10.4%	2	1.25	6.5%	20	19.25
<i>Physics</i>	Faculty	14	14.00	73.3%	0	0.00	0.0%	3	3.35	17.5%	0	0.00	0.0%	1	1.00	5.2%	2	0.75	3.9%	20	19.10
	Admin.	0	0.00	0.0%	0	0.00	0.0%	0	0.00	0.0%	0	0.00	0.0%	0	0.00	0.0%	0	0.00	0.0%	0	0.00
	Total	14	14.00	73.3%	0	0.00	0.0%	3	3.35	17.5%	0	0.00	0.0%	1	1.00	5.2%	2	0.75	3.9%	20	19.10
<i>Political Science</i>	Faculty	11	11.00	53.0%	0	0.00	0.0%	7	7.00	33.7%	0	0.00	0.0%	1	1.00	4.8%	3	1.75	8.4%	22	20.75
	Admin.	0	0.00	0.0%	0	0.00	0.0%	0	0.00	0.0%	0	0.00	0.0%	0	0.00	0.0%	0	0.00	0.0%	0	0.00
	Total	11	11.00	53.0%	0	0.00	0.0%	7	7.00	33.7%	0	0.00	0.0%	1	1.00	4.8%	3	1.75	8.4%	22	20.75
<i>Psychology</i>	Faculty	16	15.75	40.8%	1	0.76	2.0%	10	10.00	25.9%	1	0.95	2.5%	6	6.10	15.8%	11	5.00	13.0%	45	38.56
	Admin.	0	0.00	0.0%	0	0.00	0.0%	0	0.00	0.0%	0	0.00	0.0%	0	0.00	0.0%	0	0.00	0.0%	0	0.00
	Total	16	15.75	40.8%	1	0.76	2.0%	10	10.00	25.9%	1	0.95	2.5%	6	6.10	15.8%	11	5.00	13.0%	45	38.56
<i>Sociology</i>	Faculty	15	14.80	68.7%	1	0.75	3.5%	2	2.00	9.3%	0	0.00	0.0%	2	2.00	9.3%	3	2.00	9.3%	23	21.55
	Admin.	0	0.00	0.0%	0	0.00	0.0%	0	0.00	0.0%	0	0.00	0.0%	0	0.00	0.0%	0	0.00	0.0%	0	0.00
	Total	15	14.80	68.7%	1	0.75	3.5%	2	2.00	9.3%	0	0.00	0.0%	2	2.00	9.3%	3	2.00	9.3%	23	21.55
J.Y. Joyner Library	Faculty	22	22.00	62.9%	0	0.00	0.0%	13	13.00	37.1%	0	0.00	0.0%	0	0.00	0.0%	0	0.00	0.0%	35	35.00
	Admin.	0	0.00	0.0%	0	0.00	0.0%	0	0.00	0.0%	0	0.00	0.0%	0	0.00	0.0%	0	0.00	0.0%	0	0.00
	Total	22	22.00	62.9%	0	0.00	0.0%	13	13.00	37.1%	0	0.00	0.0%	0	0.00	0.0%	0	0.00	0.0%	35	35.00
William E. Laupus Health Sciences Library	Faculty	3	3.00	31.6%	0	0.00	0.0%	1	1.00	10.5%	0	0.00	0.0%	5	5.00	52.6%	1	0.50	5.3%	10	9.50
	Admin.	1	1.00	100.0%	0	0.00	0.0%	0	0.00	0.0%	0	0.00	0.0%	0	0.00	0.0%	0	0.00	0.0%	1	1.00
	Total	4	4.00	38.1%	0	0.00	0.0%	1	1.00	9.5%	0	0.00	0.0%	5	5.00	47.6%	1	0.50	4.8%	11	10.50
Other	Faculty	2	5.15	56.7%	0	0.00	0.0%	0	0.70	7.7%	0	0.00	0.0%	0	1.74	19.1%	3	1.50	16.5%	5	9.09
	Admin.	13	13.00	92.9%	0	0.00	0.0%	0	0.00	0.0%	0	0.00	0.0%	1	1.00	7.1%	0	0.00	0.0%	14	14.00
	Total	15	18.15	78.6%	0	0.00	0.0%	0	0.70	3.0%	0	0.00	0.0%	1	2.74	11.9%	3	1.50	6.5%	19	23.09
All Units	Faculty	776	776	41.9%	12	7.3	0.4%	389	389	21.0%	2	1.5	0.1%	534	534	28.8%	344	143.9	7.8%	2057	1851.13
	Admin.	42	42	86.1%	1	0.8	1.6%	1	1	2.0%	0	0.0	0.0%	5	5	10.2%	0	0.0	0.0%	49	48.80
	Total	818	818	43.1%	13	8.1	0.4%	390	390	20.5%	2	1.5	0.1%	539	539	28.3%	344	143.9	7.6%	2,106	1,899.93

Source: Personnel Data Files, Fall 2012; totals may be inexact due to rounding.

Note: Total faculty shown in this table may differ from other IPAR tables due to the inclusion of temporary faculty and faculty in administrative positions. Faculty who meet the following criteria are included: currently employed in an EPA position; coded as Faculty or Administrator with rank of Professor, Associate Professor, Assistant Professor, Instructor, or Lecturer; and have a rank modifier database value of None, Distinguished, Clinical, Research, Librarian, Visiting, Visiting Distinguished, Visiting Librarian, or Teaching.

Note: Tenured and tenure-track faculty who are on leave-without-pay to work on other projects or grants are included. Not on Tenure Track includes faculty who were tenured or on tenure track but are now retired but still teaching, or are in the phased retirement program.

Note: Faculty count includes BSOM and School of Dental Medicine but excludes ROTC faculty, and is based on home department assignment as recorded in the Personnel Data File.

**Average Salary History for Full-Time 9-10 Month
AAUP Faculty (Brody School of Medicine and School of Dental Medicine Excluded)**

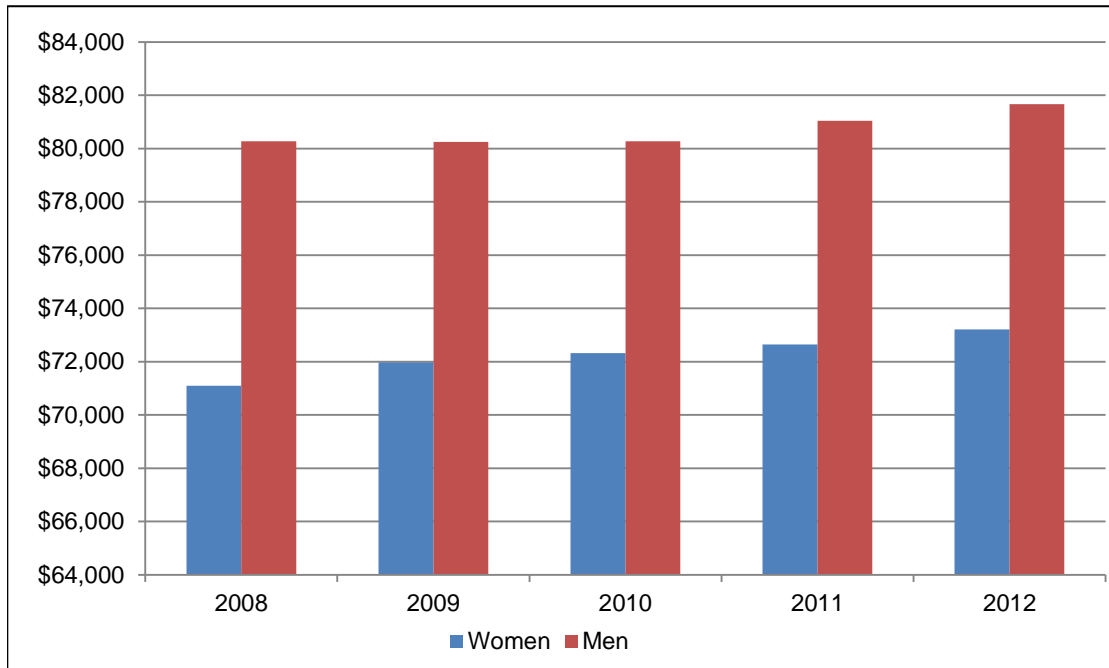

Rank	2008	2009	2010	2011	2012
Professor					
Women	\$92,835	\$92,613	\$91,606	\$92,046	\$95,435
Men	\$97,337	\$97,043	\$97,088	\$96,935	\$97,537
Average	\$96,680	\$96,022	\$95,772	\$95,723	\$97,014
Associate Professor					
Women	\$73,286	\$74,065	\$73,836	\$73,783	\$74,940
Men	\$77,494	\$75,962	\$75,970	\$75,617	\$76,407
Average	\$76,187	\$75,179	\$75,081	\$74,849	\$75,804
Assistant Professor					
Women	\$64,999	\$64,400	\$64,939	\$64,977	\$64,778
Men	\$69,748	\$68,410	\$68,146	\$68,883	\$69,838
Average	\$67,313	\$66,277	\$66,418	\$66,673	\$66,832
Instructor					
Women	\$57,344	\$61,450	\$45,772	\$50,931	\$54,685
Men	\$57,826	\$61,583	\$70,667	\$82,250	\$90,000
Average	\$57,010	\$61,500	\$58,219	\$66,590	\$63,514
Four Ranks Combined					
Women	\$71,095	\$71,973	\$72,316	\$72,648	\$73,205
Men	\$80,270	\$80,248	\$80,271	\$81,044	\$81,662
Average	\$77,152	\$76,824	\$77,204	\$77,508	\$78,017

Source: UNC-GA ECU AAUP Report 2008-2012.

Note: AAUP (American Association of University Professors) Faculty excludes BSOM and School of Dental Medicine

Note: "All Ranks Combined" does not include lecturers or other faculty.

**Average Salaries of Permanent Faculty
(Brody School of Medicine and School of Dental Medicine Excluded)**

Rank	Non Resident Alien	Unknown	Hispanic of any race	American Indian or Alaska Native	Asian	Black or African American	Native Hawaiian or Other Pacific	White	Two or more races	All
Professor										
Women	---	---	---	---	---	---	---	\$95,797	---	\$96,303
Men	---	\$102,127	---	---	\$86,020	\$101,942	---	\$96,958	---	\$97,023
Average	---	\$99,296	---	---	\$92,981	\$99,331	---	\$96,641	---	\$96,829
Associate Professor										
Women	---	---	---	---	\$71,008	\$85,122	---	\$73,870	---	\$73,911
Men	\$70,289	---	\$67,220	---	\$79,273	\$76,933	---	\$76,289	---	\$75,979
Average	\$70,922	\$70,838	\$70,098	---	\$75,870	\$79,342	---	\$75,218	---	\$75,096
Assistant Professor										
Women	\$69,128	\$66,672	---	---	\$57,580	\$68,900	---	\$63,278	---	\$64,615
Men	\$70,003	\$71,859	---	---	\$77,848	\$71,296	---	\$67,730	---	\$70,117
Average	\$69,584	\$68,729	---	---	\$71,092	\$70,680	---	\$64,882	---	\$66,821
Instructor										
Women	---	---	---	---	---	---	---	---	---	---
Men	---	---	---	---	---	---	---	---	---	---
Average	---	\$70,152	---	---	---	---	---	---	---	\$63,514
All Ranks Combined										
Women	\$69,648	\$68,090	---	---	\$71,186	\$77,608	---	\$74,692	---	\$73,697
Men	\$74,084	\$78,597	\$74,782	---	\$80,164	\$83,426	---	\$83,075	---	\$81,907
Average	\$72,336	\$72,479	\$74,706	---	\$77,014	\$80,808	---	\$79,448	---	\$78,324

Source: Personnel Data File, Fall 2012.

Note: Permanent Faculty includes faculty on leave with pay, but does not include ROTC faculty, temporary positions, faculty on leave without pay, or faculty serving as administrators.

Note: All salaries are converted to full-time, 9 month equivalent salaries using the 9/11 conversion convention.

Note: All Ranks Combined does not include lecturers or other faculty.

Note: Race/ethnicity reported using the new race/ethnicity categories as required by IPEDS.

Note: Averages shown are weighted.

Note: Some categories are left blank because there are too few observations (less than 5) to yield a meaningful result.

Average Salaries of Full and Part-Time Faculty (Brody School of Medicine and School of Dental Medicine)

Rank	Non Resident Alien	Unknown	Hispanic of any race	American Indian or Alaska Native	Asian	Black or African American	Native Hawaiian or Other Pacific	White	Two or more races	All
Professor										
Women	---	---	---	---	---	---	---	\$142,995	---	\$160,683
Men	---	\$314,185	---	---	\$218,373	---	---	\$192,283	---	\$196,002
Average	---	\$341,769	---	---	\$218,373	---	---	\$184,569	---	\$190,769
Associate Professor										
Women	---	\$154,733	---	---	---	---	---	\$119,414	---	\$127,034
Men	---	\$179,093	---	---	\$160,461	---	---	\$178,177	---	\$173,537
Average	\$142,276	\$170,973	---	---	\$146,693	\$137,019	---	\$162,150	---	\$159,772
Assistant Professor										
Women	---	\$123,961	---	---	---	\$127,130	---	\$123,468	---	\$123,415
Men	\$127,081	\$164,494	---	---	\$164,217	\$166,047	---	\$130,000	---	\$147,223
Average	\$124,932	\$147,200	---	---	\$161,747	\$151,133	---	\$126,699	---	\$136,464
Instructor										
Women	---	\$111,390	---	---	---	---	---	\$45,698	---	\$78,544
Men	---	\$53,518	---	---	---	---	---	---	---	\$52,270
Average	---	\$82,454	---	---	---	---	---	\$53,753	---	\$64,882
All Ranks Combined										
Women	---	\$136,145	---	---	---	\$128,398	---	\$121,315	---	\$125,506
Men	\$101,572	\$171,276	\$133,229	---	\$170,934	\$159,307	---	\$172,749	---	\$167,498
Average	\$102,465	\$157,340	\$119,789	---	\$163,979	\$142,135	---	\$156,534	---	\$153,614

Source: Personnel Data File, Fall 2012.

Note: Permanent Faculty includes faculty on leave with pay, but does not include ROTC faculty, temporary positions, faculty on leave without pay, or faculty serving as administrators.

Note: All salaries are converted to full-time, 9 month equivalent salaries using the 9/11 conversion convention.

Note: All Ranks Combined does not include lecturers or other faculty.

Note: Race/ethnicity reported using the new race/ethnic categories as required by IPEDS.

Note: Averages shown are weighted.

Note: Some categories are left blank because there are too few observations to yield a meaningful result.

Full and Part-Time University Personnel History by Occupational Category and Gender

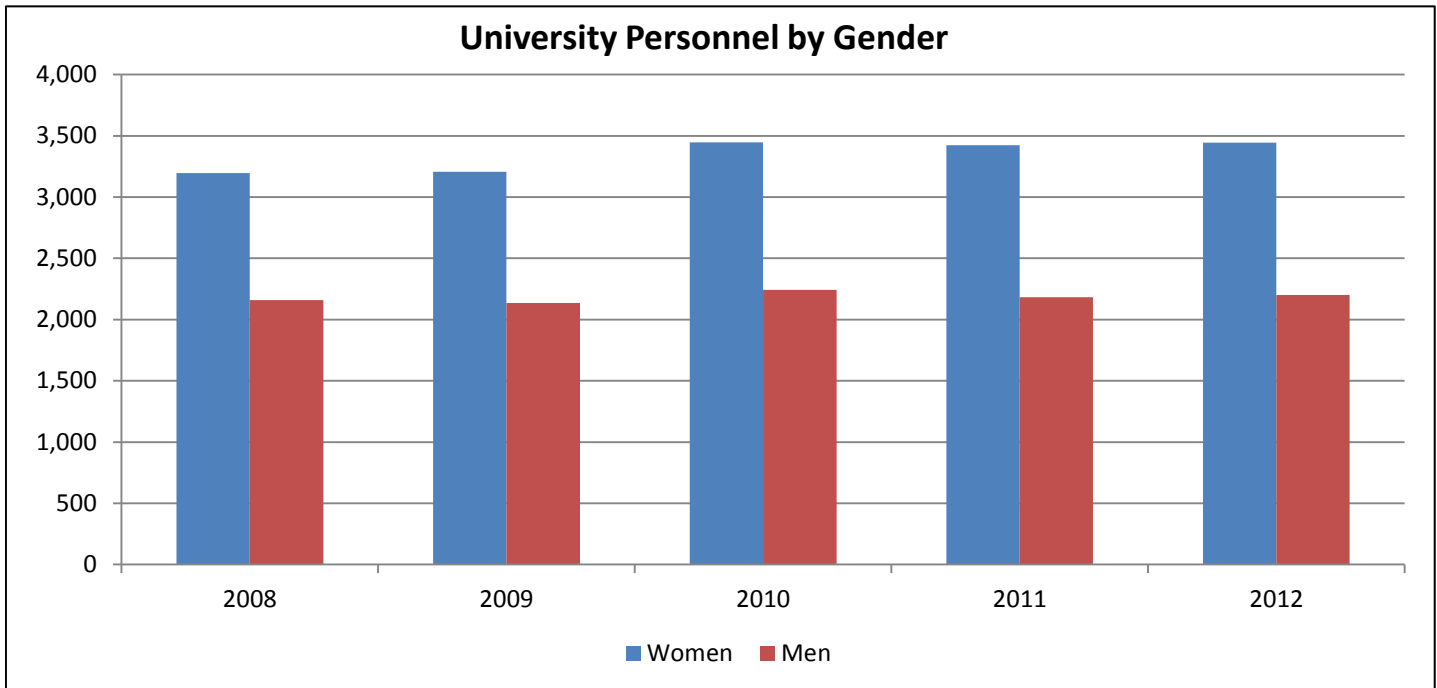

Year	Gender	Exec./	Faculty	Profnl.	Tech.	Sec./	Skilled	Service/	Total	
		Admin.	N	N	N	N	Clerical	Crafts	Maint.	N
2008	Women	95	778	876	203	996	46	201	3,195	3,128.4
	Men	98	1,026	487	38	93	187	230	2,159	2,124.8
	Total	193	1,804	1,363	241	1,089	233	431	5,354	5,253.2
2009	Women	85	777	865	278	1,036	2	164	3,207	3,142.3
	Men	101	1,005	477	83	85	178	207	2,136	2,108.6
	Total	186	1,782	1,342	361	1,121	180	371	5,343	5,250.9
2010	Women	88	947	926	291	1,027	1	166	3,446	3,294.5
	Men	97	1,107	500	82	71	171	213	2,241	2,160.0
	Total	185	2,054	1,426	373	1,098	172	379	5,687	5,454.5
2011	Women	90	939	931	297	1,002	4	161	3,424	3,274.0
	Men	97	1,065	496	86	71	169	199	2,183	2,111.6
	Total	187	2,004	1,427	383	1,073	173	360	5,607	5,385.7
2012	Women	93	968	931	303	984	3	163	3,445	3,275.8
	Men	90	1,077	516	79	75	164	200	2,201	2,115.8
	Total	183	2,045	1,447	382	1,059	167	363	5,646	5,391.6

Source: Personnel Data Files, Fall 2008-2012.

Note: Faculty headcount does not include faculty serving as administrators or ROTC faculty; other employee categories include all employees except those on leave without pay.

Note: UNC-GA FTE policy assumes that one employee will not exceed 1.00 FTE (full-time equivalent); totals may be inexact due to rounding.

Note: Due to a revision of faculty selection criteria from UNC-GA, since 2010, faculty headcount includes temporary positions, but does not include faculty on leave without pay.

Full and Part-Time University Personnel by Occupational Category, Gender, and Ethnicity

Occupational Category	Gender	Non Resident Alien		Unknown		Hispanic of any race		American Indian or Alaska Native		Asian		Black or African American		Native Hawaiian or Other Pacific		White		Two or more races		Total		
		N	FTE	N	FTE	N	FTE	N	FTE	N	FTE	N	FTE	N	FTE	N	FTE	N	FTE	N	FTE	
Exec./Admin.	Women	0	0.0	10	10.0	0	0.0	0	0.0	0	0.0	7	7.0	0	0.0	76	74.9	0	0.0	93	91.9	
	Men	0	0.0	4	4.0	0	0.0	1	1.0	0	0.0	3	3.0	0	0.0	82	79.6	0	0.0	90	87.6	
	Total	0	0.0	14	14.0	0	0.0	1	1.0	0	0.0	10	10.0	0	0.0	158	154.6	0	0.0	183	179.6	
Faculty	Women	17	17.0	133	116.2	10	9.6	2	1.8	26	24.8	49	42.0	1	1.0	726	619.9	4	4.0	968	836.3	
	Men	40	40.0	137	123.3	15	15.0	2	2.0	66	64.3	36	34.0	0	0.0	775	717.2	6	5.3	1,077	1,001.1	
	Total	57	57.0	270	239.5	25	24.6	4	3.8	92	89.0	85	76.1	1	1.0	1,501	1,337.1	10	9.3	2,045	1,837.4	
Professional	Women	5	4.8	68	66.6	5	5.0	3	3.0	24	23.6	107	106.2	0	0.0	714	701.0	5	5.0	931	915.1	
	Men	1	1.0	46	45.0	1	1.0	0	0.0	17	17.0	45	45.0	0	0.0	404	400.3	2	2.0	516	511.3	
	Total	6	5.8	114	111.6	6	6.0	3	3.0	41	40.6	152	151.2	0	0.0	1,118	1,101.3	7	7.0	1,447	1,426.4	
Technical	Women	0	0.0	24	24.0	8	8.0	2	2.0	1	1.0	84	83.0	0	0.0	184	181.4	0	0.0	303	299.4	
	Men	0	0.0	4	4.0	3	2.5	0	0.0	1	1.0	15	15.0	0	0.0	54	53.5	2	2.0	79	78.0	
	Total	0	0.0	28	28.0	11	10.5	2	2.0	2	2.0	99	98.0	0	0.0	238	234.9	2	2.0	382	377.4	
Sec./Clerical	Women	0	0.0	59	58.1	5	5.0	5	5.0	7	6.8	272	270.3	2	2.0	629	616.0	5	5.0	984	968.1	
	Men	0	0.0	4	4.0	0	0.0	0	0.0	0	0.0	18	18.0	1	1.0	51	50.0	1	1.0	75	74.0	
	Total	0	0.0	63	62.1	5	5.0	5	5.0	7	6.8	290	288.3	3	3.0	680	666.0	6	6.0	1,059	1,042.1	
Skilled Crafts	Women	0	0.0	2	2.0	0	0.0	0	0.0	0	0.0	1	1.0	0	0.0	0	0.0	0	0.0	3	3.0	
	Men	0	0.0	10	10.0	1	1.0	0	0.0	0	0.0	23	23.0	0	0.0	130	129.8	0	0.0	164	163.8	
	Total	0	0.0	12	12.0	1	1.0	0	0.0	0	0.0	24	24.0	0	0.0	130	129.8	0	0.0	167	166.8	
Service/Maint.	Women	0	0.0	7	7.0	1	1.0	1	1.0	0	0.0	135	134.1	0	0.0	19	19.0	0	0.0	163	162.1	
	Men	0	0.0	27	27.0	0	0.0	1	1.0	1	1.0	108	108.0	0	0.0	62	62.0	1	1.0	200	200.0	
	Total	0	0.0	34	34.0	1	1.0	2	2.0	1	1.0	243	242.1	0	0.0	81	81.0	1	1.0	363	362.1	
TOTALS			63	62.8	535	501.2	49	48.1	17	16.8	143	139.4	903	889.7	4	4.0	3,906	3,704.5	26	25.3	5,646	5,391.6

Source: Personnel Data File, Fall 2012.

Note: Faculty headcount includes temporary positions, but does not include faculty on leave without pay or serving as administrators or ROTC faculty; other employee categories include all employees except those on leave without pay.

Note: Race/Ethnicity reported using the new race/ethnic categories as required by IPEDS.

Note: UNC-GA FTE policy assumes that one employee will not exceed 1.00 FTE (full-time equivalent); FTE totals may be inexact due to rounding.

University Personnel by Occupational Category, Gender, and Full or Part-Time Status

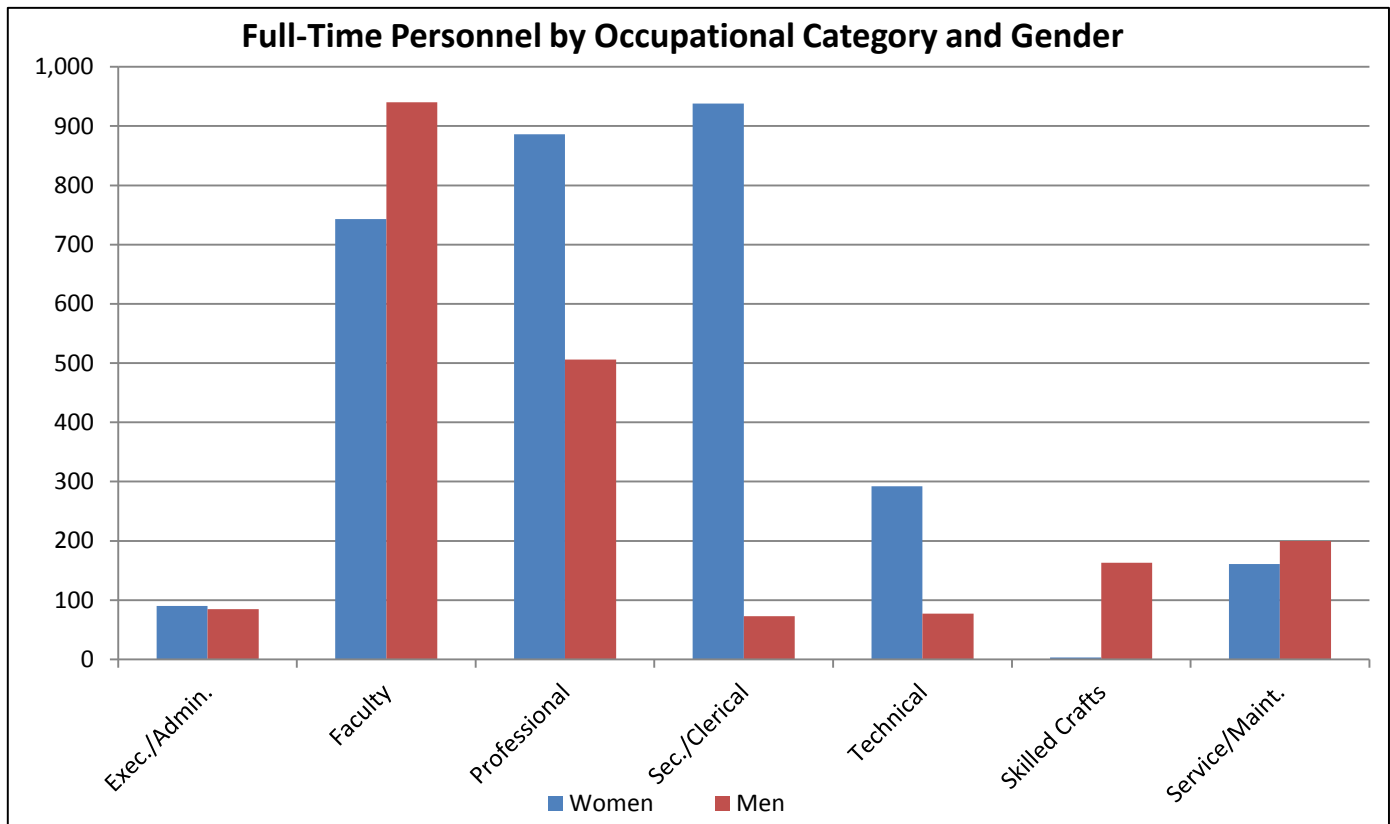

Occupational Category	Women			Men			Total	
	Full-time N	Part-time N	FTE	Full-time N	Part-time N	FTE	N	FTE
Exec./Admin.	90	3	1.9	85	5	2.6	183	179.6
Faculty	743	225	93.3	940	137	61.1	2,045	1,837.4
Professional	886	45	29.1	506	10	5.3	1,447	1,426.4
Technical	292	11	7.4	77	2	1.0	382	377.4
Sec./Clerical	938	46	30.1	73	2	1.0	1,059	1,042.1
Skilled Crafts	3	0	0.0	163	1	0.8	167	166.8
Service/Maint.	161	2	1.1	200	0	0.0	363	362.1
Totals	3,113	332	162.8	2,044	157	71.8	5,646	5,391.6

Source: Personnel Data File, Fall 2012

Note: Faculty headcount includes temporary positions, but does not include faculty on leave without pay or serving as administrators or ROTC faculty; other employee categories include all employees except those on leave without pay.

Note: UNC-GA FTE policy assumes that one employee will not exceed 1.00 FTE (full-time equivalent).

Full and Part-Time Faculty by Degrees Fall 2012

Unit	Total	# Holding a Doctorate or Other Terminal Degrees	Percent
Arts and Sciences	487	397	81.5%
Business	125	85	68.0%
Education	203	129	63.5%
Fine Arts & Communication	164	131	79.9%
Health & Human Performance	107	60	56.1%
Human Ecology	118	83	70.3%
Technology & Computer Science	87	62	71.3%
Allied Health Sciences	89	68	76.4%
Dental Medicine	27	27	100.0%
Medicine	478	467	97.7%
Nursing	105	38	36.2%
J.Y. Joyner Library	35	31	88.6%
William E. Laupus Health Sciences Library	10	7	70.0%
Other	10	7	70.0%
Grand Total	2,045	1,592	77.8%

Source: Personnel Data File, Fall 2012.

Note: Faculty count includes temporary positions, but does not include faculty on leave without pay, ROTC faculty, or faculty serving as administrators.

Permanent Faculty From 2011 to 2012

Unit	# of Faculty in 2011	# Returned in 2012	Percent Returned
Arts and Sciences	431	410	95.1%
Business	120	111	92.5%
Education	127	117	92.1%
Fine Arts & Communication	143	137	95.8%
Health & Human Performance	91	82	90.1%
Human Ecology	85	77	90.6%
Technology & Computer Science	77	70	90.9%
Allied Health Sciences	77	64	83.1%
Medicine	460	409	88.9%
Nursing	90	82	91.1%
J.Y. Joyner Library	37	34	91.9%
William E. Laupus Health Sciences Library	11	11	100.0%
Other	21	21	100.0%
Grand Total	1,770	1,625	91.8%

Source: Personnel Data File, Fall 2011-2012.

Note: Faculty count includes permanent positions and faculty on leave with pay, does not include temporary positions, faculty on leave without pay, ROTC faculty, or faculty serving as administrators.