



Enrollment

Students

Degrees

Faculty & Staff

Fact Book

2013-2014

**Office of Institutional Planning,
Assessment, and Research**

Significant Changes in the 2013-2014 Fact Book

Students

- Prior to 2013, Dental enrollment was reported under the Graduate student heading. Beginning in the 2013-2014 Fact Book, Dental students are reported separately. Therefore, Graduate student totals will differ from previous Fact Books.
- Prior to 2013, non-degree-seeking undergraduate enrollment was reported under the General College/Undeclared Major heading. Beginning in the 2013-2014 Fact Book, non-degree-seeking undergraduate students are reported separately. Therefore, General College/Undeclared Major totals will differ from previous Fact Books.
 - Note: Non-degree-seeking undergraduates include high school students participating in the Early College Second Life Program, exchange students, students seeking a post-baccalaureate teacher licensure only, and visiting students (students taking for-credit courses at ECU while matriculated at another institution, including students participating in the UNC-GA World Languages initiative).

Faculty and Staff

- Prior to 2013, all Faculty and Staff were reported under the Occupational Activity Category (OACAT) code. In 2013, the Occupational Activity Category code was eliminated from the UNC-GA Personnel Data File. Beginning in the 2013-2014 Fact Book, all Faculty and Staff are reported under the UNC-GA Job Category (JCAT) code and the IPEDS Standard Occupational Classification (SOC) code.
- Selection Criteria for Faculty:
 - Prior to 2013, employees with Occupational Activity Category (OACAT) code of “20” (Instructional Faculty) were reported as Faculty. Beginning in the 2013-2014 Fact Book, employees with UNC-GA Job Category (JCAT) codes beginning with “2” (Faculty and Academics) are reported as Faculty. Please refer to the footnote of each page for detailed selection criteria.

Fact Book 2013-2014
Table of Contents

ORGANIZATIONAL CHARTS

DIVISION OF ACADEMIC AFFAIRS	i
DIVISION OF ADMINISTRATION AND FINANCE	ii
DIVISION OF HEALTH SCIENCES	iii
DIVISION OF RESEARCH AND GRADUATE STUDIES	iv
DIVISION OF STUDENT AFFAIRS	v
DIVISION OF THE CHANCELLOR	vi
DIVISION OF UNIVERSITY ADVANCEMENT	vii
EAST CAROLINA UNIVERSITY	viii

STUDENTS

HIGHLIGHTS

FALL ENROLLMENT HISTORY 1909 - PRESENT	1
STUDENT HIGHLIGHTS	2
ENROLLMENT SUMMARY FALL TO FALL COMPARATIVE DATA	3

ADMISSIONS

NEW FRESHMAN AVERAGE SAT BY RESIDENCY	5
NEW FRESHMAN ADMITTED AND ENROLLED BY SAT INTERVAL	6
NEW FRESHMAN HIGH SCHOOL CLASS RANK	7
NEW FRESHMAN IN-STATE BY NC COUNTY	8
NEW FRESHMAN OUT-OF-STATE BY STATE OF RESIDENCY	9
NEW TRANSFERS BY SENDING INSTITUTION	10

ENROLLMENT

ON-CAMPUS AND DISTANCE EDUCATION	11
ON-CAMPUS AND TOTAL FTE	12
BY GENDER AND ATTENDANCE STATUS	13
BY RESIDENCY AND ATTENDANCE STATUS	14
BY CLASSIFICATION, ATTENDANCE STATUS, AND GENDER	15
BY RESIDENCY AND CLASSIFICATION	16
HISTORY BY CLASSIFICATION AND GENDER	17
HISTORY BY CLASSIFICATION AND RESIDENCY	18
BY CLASSIFICATION, ATTENDANCE STATUS, AND ETHNICITY	19
BY CLASSIFICATION, GENDER, AND ETHNICITY	20
HISTORY BY ETHNICITY	21
IN-STATE ON CAMPUS BY NC COUNTY	22
IN-STATE DISTANCE EDUCATION BY NC COUNTY	23
OUT-OF-STATE ON CAMPUS BY STATE OF RESIDENCY	24
OUT-OF-STATE DISTANCE EDUCATION BY STATE OF RESIDENCY	25
UNDERGRADUATE AGE RANGE	26
GRADUATE AGE RANGE	27
BY CLASSIFICATION AND METHOD OF COURSE DELIVERY	28
BY IPEDS POPULATION	29
BY STUDENT HOUSING OCCUPANCY AND LOCATION	30
HISTORY AT ALL UNC PUBLIC INSTITUTIONS	31

Fact Book 2013-2014
Table of Contents

UNDUPLICATED HEACOUNT BY UNIT AND PRIMARY MAJOR

UNDERGRADUATE HEADCOUNT HISTORY BY UNIT AND PRIMARY MAJOR	32
GRADUATE HEADCOUNT HISTORY BY UNIT AND PRIMARY MAJOR	36
UNDERGRADUATE BY UNIT, PRIMARY MAJOR, ATTENDANCE STATUS, AND GENDER	40
GRADUATE HEADCOUNT BY UNIT, PRIMARY MAJOR, ATTENDANCE STATUS, AND GENDER	43
UNDERGRADUATE HEADCOUNT BY UNIT, PRIMARY MAJOR, ETHNICITY, AND GENDER	46
GRADUATE HEADCOUNT BY UNIT, PRIMARY MAJOR, ETHNICITY, AND GENDER	50

TOTAL ENROLLMENT IN ACADEMIC PROGRAMS BY UNIT AND MAJOR

COLLEGE OF ALLIED HEALTH	54
COLLEGE OF ARTS & SCIENCES	55
COLLEGE OF BUSINESS	57
COLLEGE OF EDUCATION	58
COLLEGE OF FINE ARTS & COMMUNICATION	59
COLLEGE OF HEALTH & HUMAN PERFORMANCE	60
COLLEGE OF HUMAN ECOLOGY	61
COLLEGE OF NURSING	62
COLLEGE OF TECHNOLOGY & COMPUTER SCIENCE	63
BRODY SCHOOL OF MEDICINE	64
SCHOOL OF DENTAL MEDICINE	64
RESEARCH & GRADUATE STUDIES	65
GENERAL COLLEGE	65
NON-DEGREE SEEKING	65
EAST CAROLINA UNIVERSITY	65
DOUBLE MAJORS AND DUAL DEGREE STUDENTS BY UNIT AND SECOND MAJOR	66

DEGREES CONFERRED

DEGREES CONFERRED BY UNIT, LEVEL, AND GENDER	70
UNDERGRADUATE DEGREES CONFERRED HISTORY BY UNIT AND MAJOR	71
GRADUATE DEGREES CONFERRED HISTORY BY UNIT AND MAJOR	74
UNDERGRADUATE DEGREES CONFERRED BY UNIT, MAJOR, ETHNICITY, AND GENDER	77
GRADUATE DEGREES CONFERRED BY UNIT, MAJOR, ETHNICITY, AND GENDER	80
FOUR, FIVE, AND SIX YEAR GRADUATION RATES OF THE MOST RECENT 6-YR COHORT	83

STUDENT CREDIT HOURS

STUDENT CREDIT HOURS PRODUCED BY UNITS IN THE FALL SEMESTER	84
---	----

Fact Book 2013-2014
Table of Contents

FACULTY AND STAFF

HIGHLIGHTS

FACULTY AND STAFF HIGHLIGHTS	85
------------------------------	----

FACULTY

BY RANK AND GENDER	86
BY RANK AND ETHNICITY	87
BY AGE INTERVAL	88
BY RANK, GENDER, AND AVERAGE AGE	89
BY UNIT, TENURE STATUS, GENDER, AND FTE	90
BY UNIT, GENDER, FULL OR PART-TIME STATUS, AND FTE	91
LONGITUDINAL PROFILE OF TENURE STATUS	
EXCLUDING MEDICAL AND DENTAL	92
ALL ECU UNITS	93
AVERAGE SALARY HISTORY FOR FULL-TIME 9-10 MONTH BY RANK AND GENDER	94
AVERAGE SALARY OF PERMANENT FACULTY BY RANK, GENDER, AND ETHNICITY	
EXCLUDING MEDICAL AND DENTAL	95
MEDICAL AND DENTAL ONLY	96
BY UNIT AND TERMINAL DEGREE	104
PERMANENT FACULTY TURNOVER	105

UNIVERSITY PERSONNEL

HISTORY BY JOB CATEGORY CODE (JCAT) AND GENDER	97
BY JOB CATEGORY CODE (JCAT), GENDER, AND ETHNICITY	98
BY JOB CATEGORY CODE (JCAT), GENDER, AND FULL/PART-TIME STATUS	99
HISTORY BY STANDARD OCCUPATIONAL CLASSIFICATION (SOC) AND GENDER	100
BY STANDARD OCCUPATIONAL CLASSIFICATION (SOC), GENDER, AND ETHNICITY	101

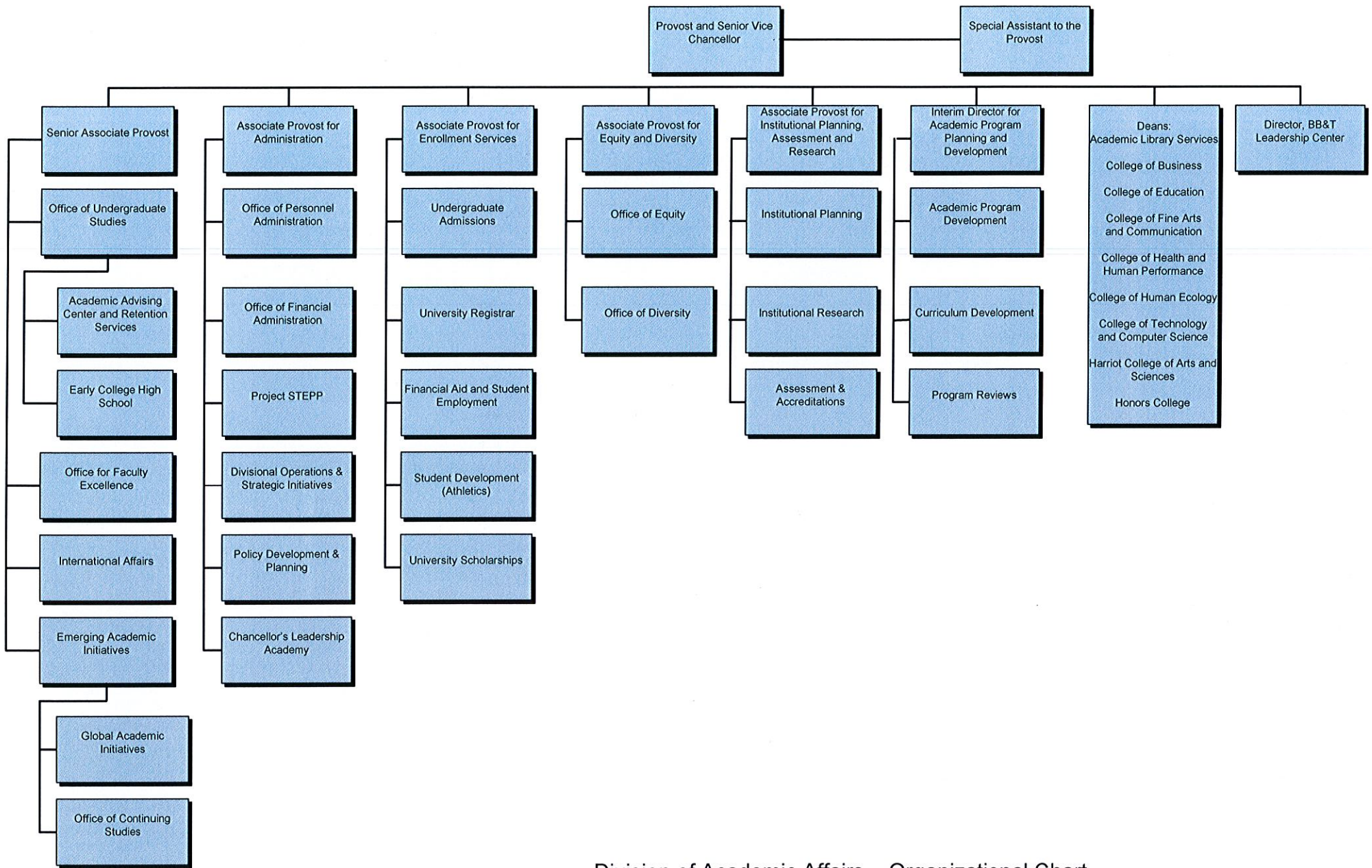

Division of Academic Affairs – Organizational Chart

Marilyn Sheerer

 Provost & Senior Vice Chancellor, Dr. Marilyn Sheerer

Date 8/27/13

Division of Administration and Finance

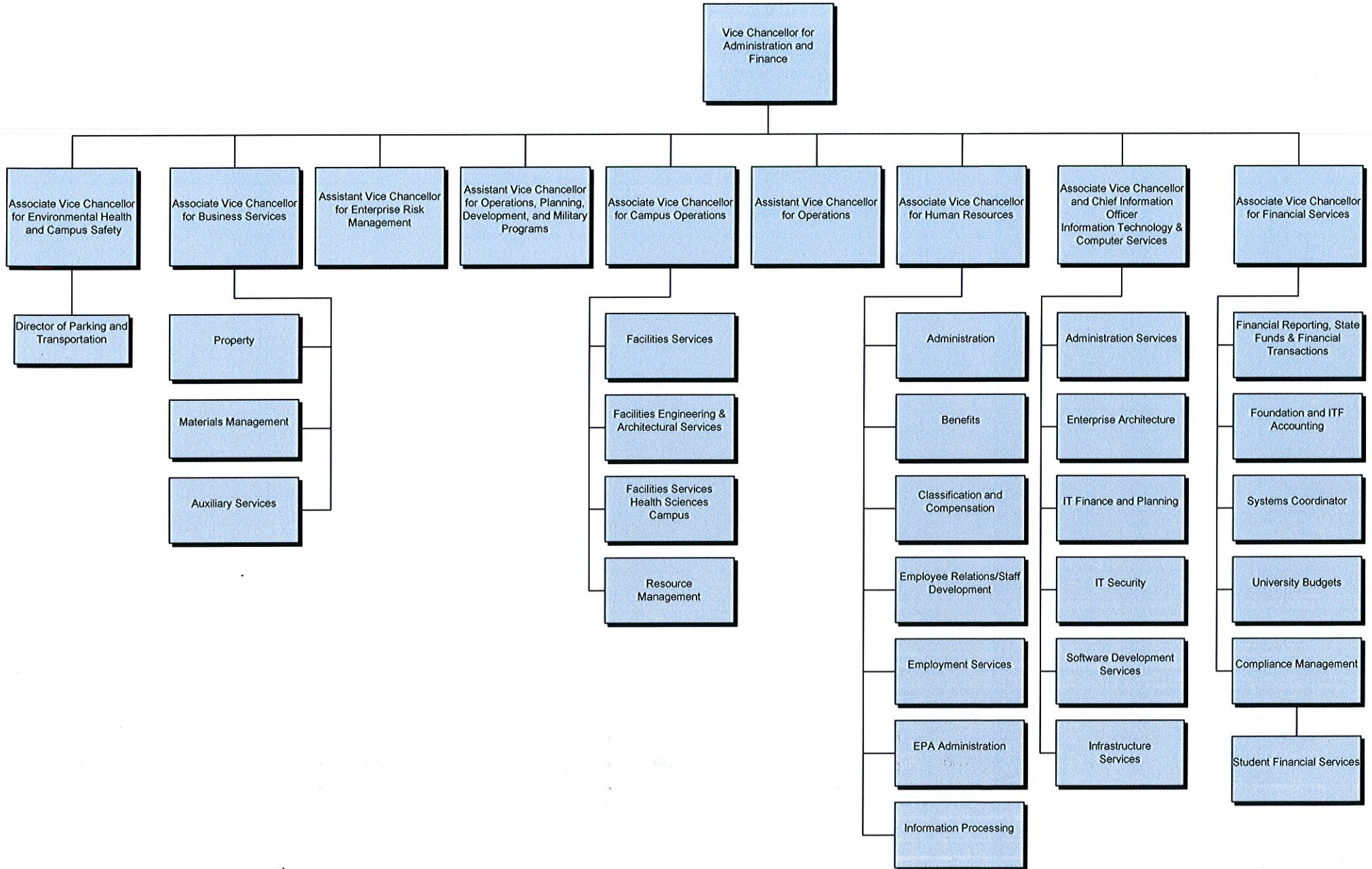

Division of Health Sciences

PNH
 Vice Chancellor, Dr. Phyllis Horns

Date *9-30-13*

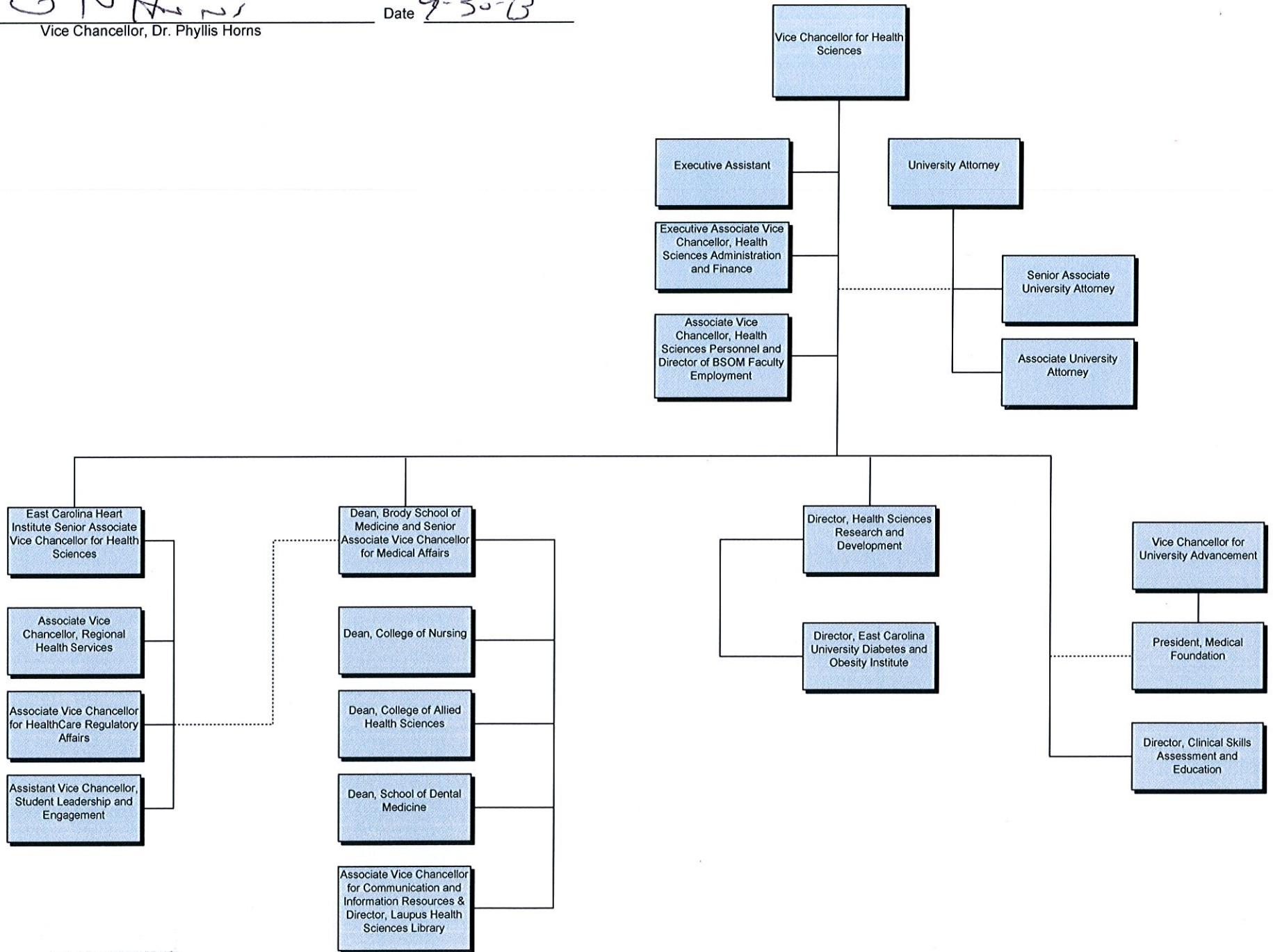

Ron Mitchelson

Interim Vice Chancellor, Dr. Ron Mitchelson

Date

10/30/2013

Division of Research and Graduate Studies

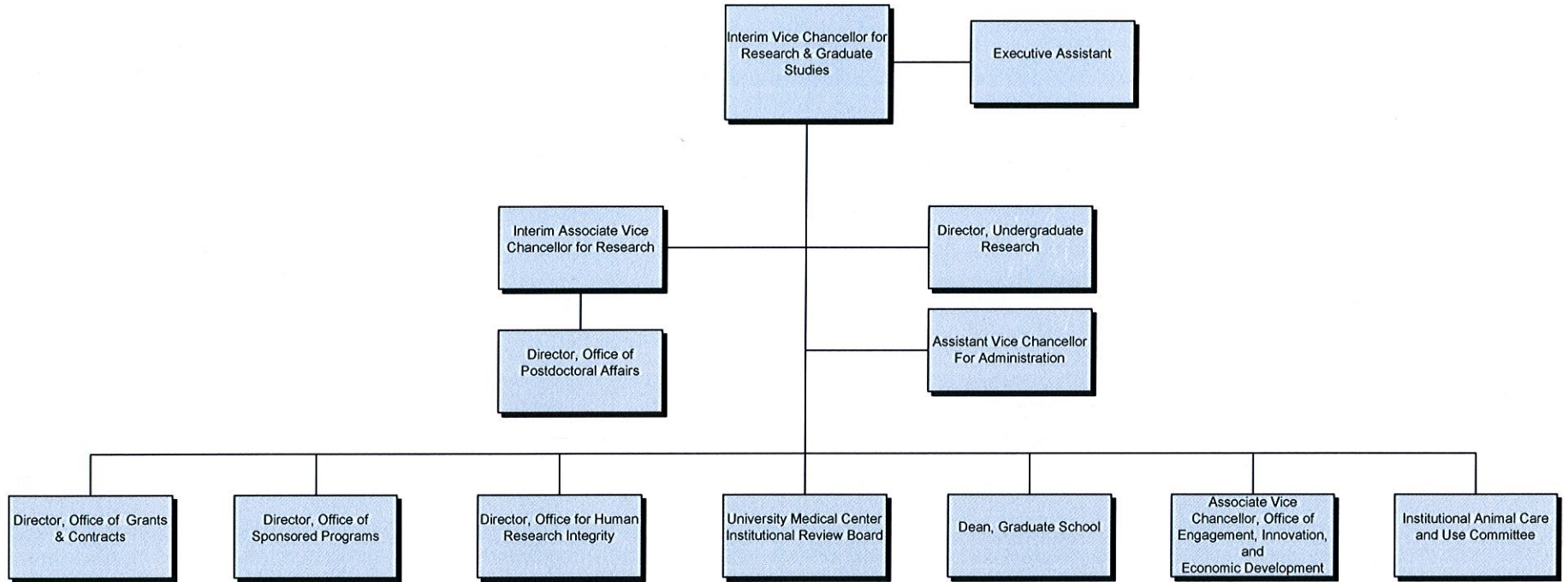

Virginia Hardy
 Vice Chancellor, Dr. Virginia Hardy

Date 02/11/13

Division of Student Affairs

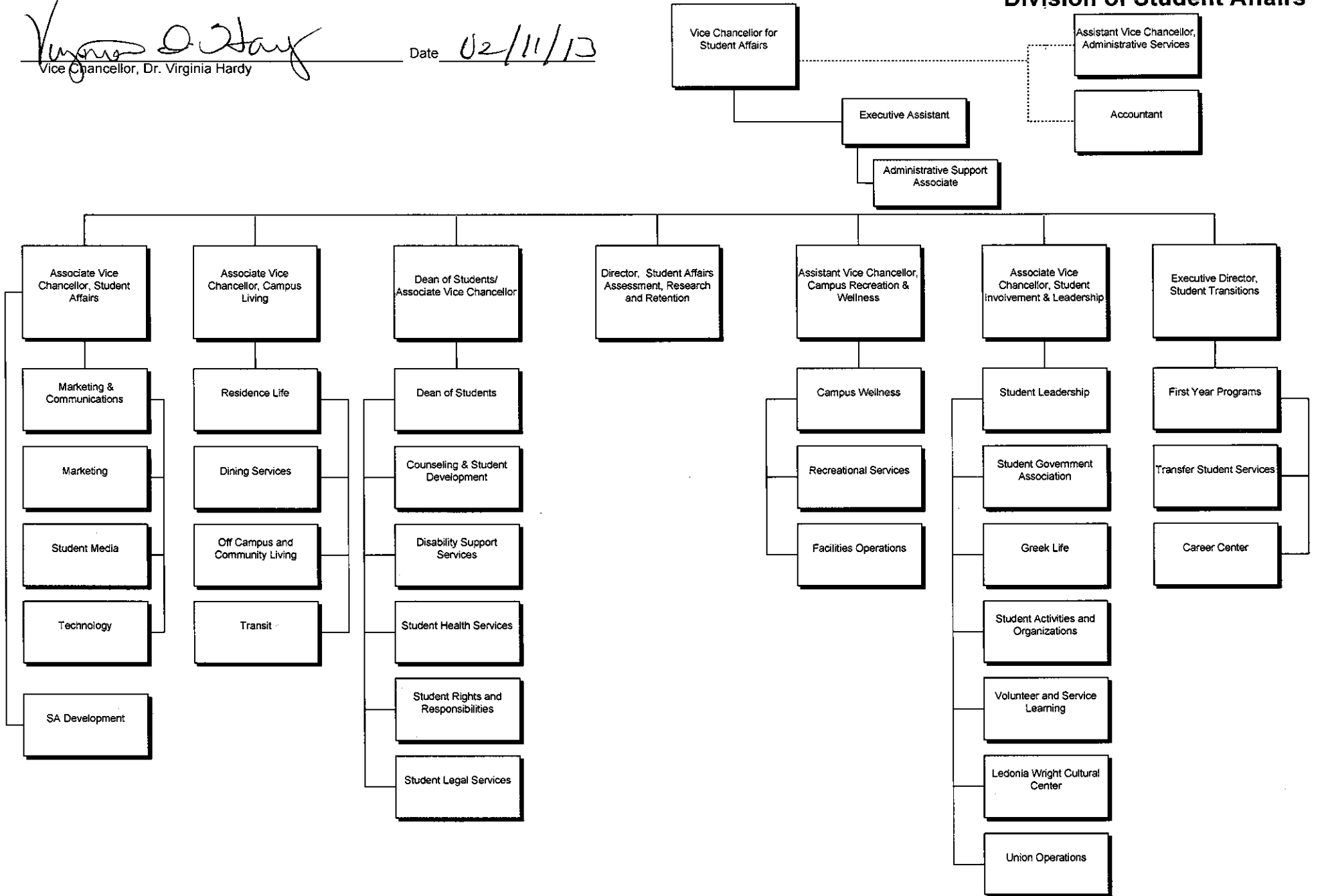

Division of the Chancellor

Christopher D. Locklear
Chief of Staff, Dr. Chris Locklear

Date 9/24/13

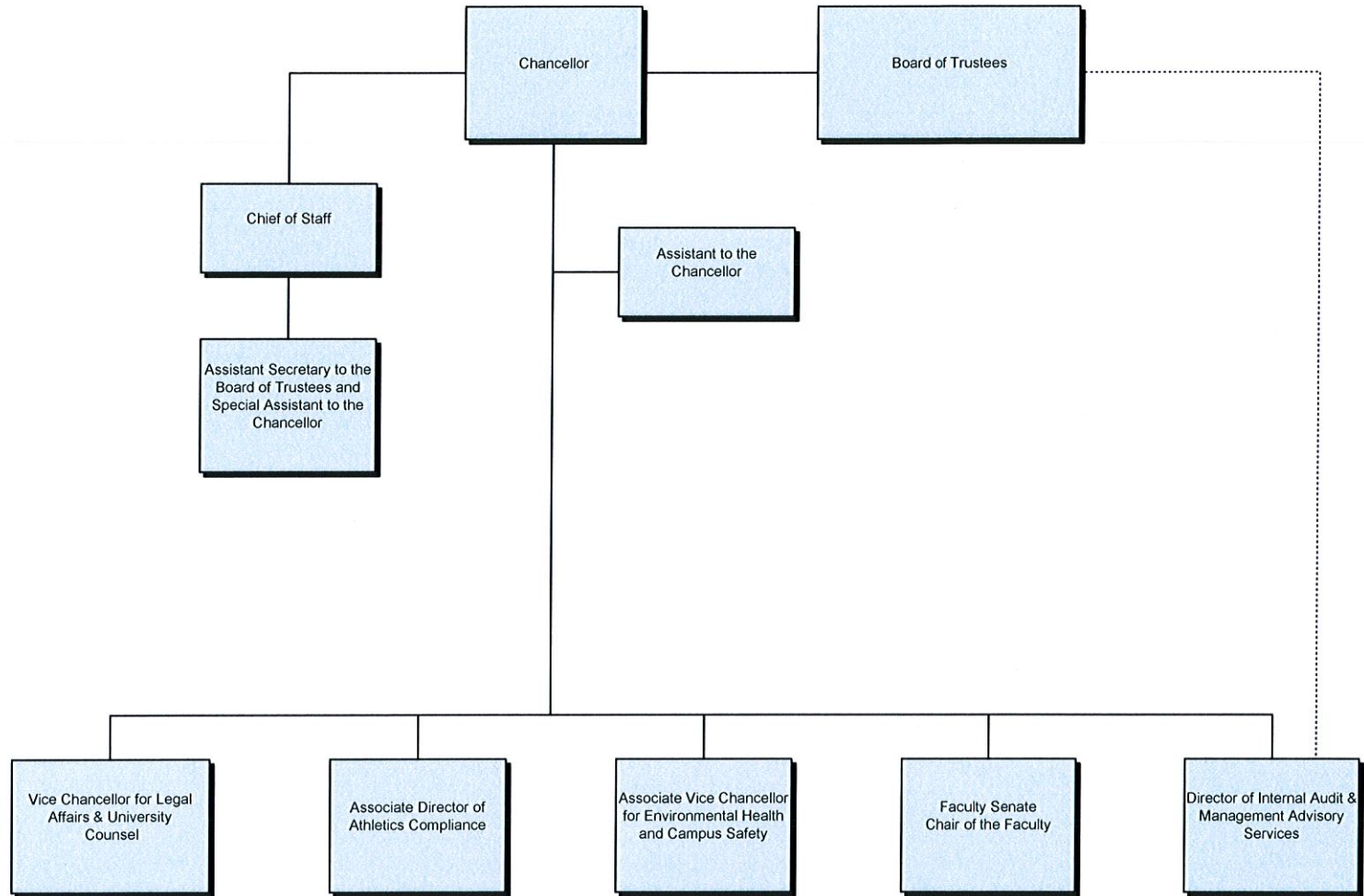

Division of University Advancement

Interim Vice Chancellor, Glen Gilbert

Date 9/10/13

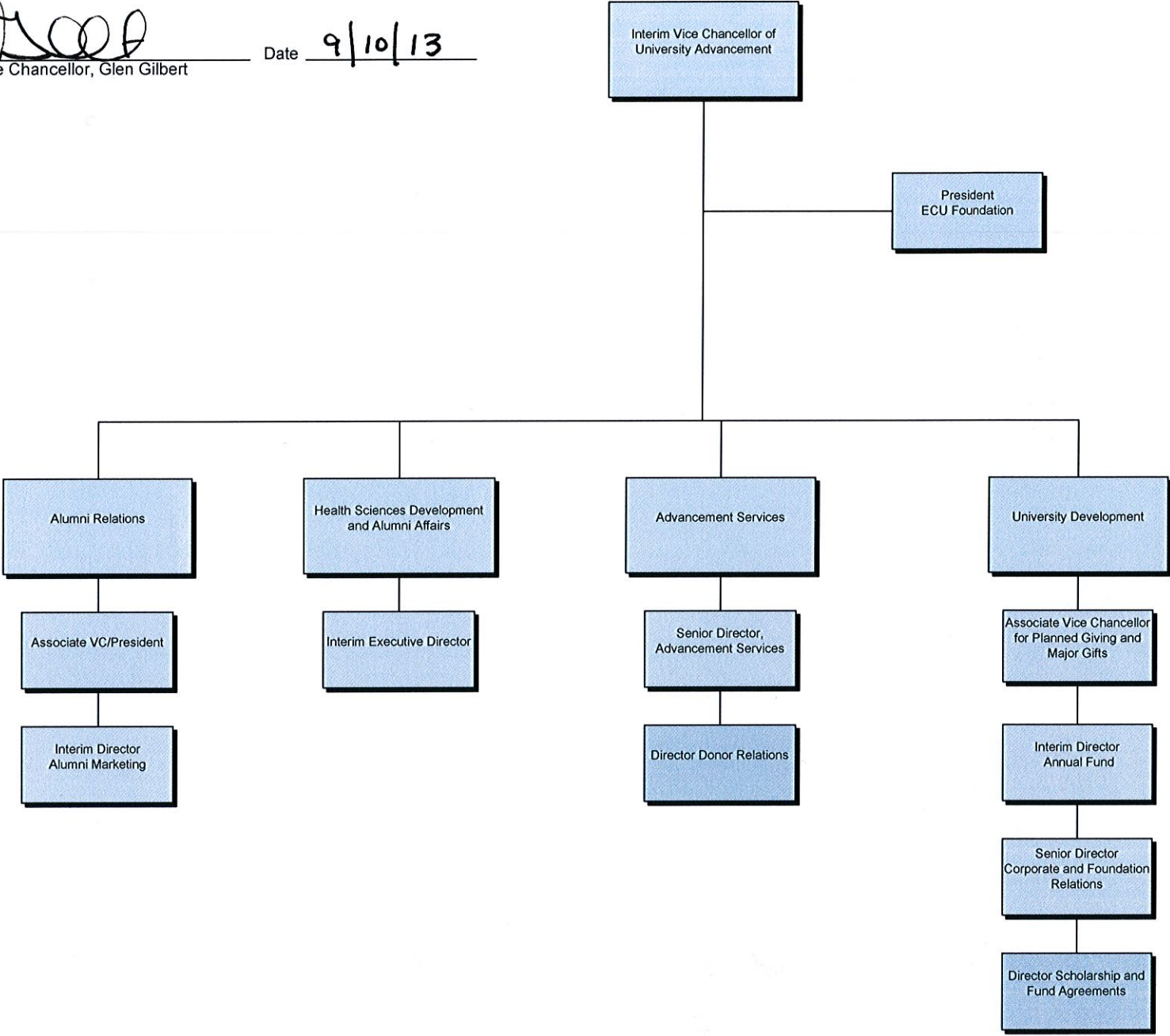

Christopher D. Locklear
Chief of Staff, Dr. Chris Locklear

Date 9/24/13

East Carolina University Organizational Chart

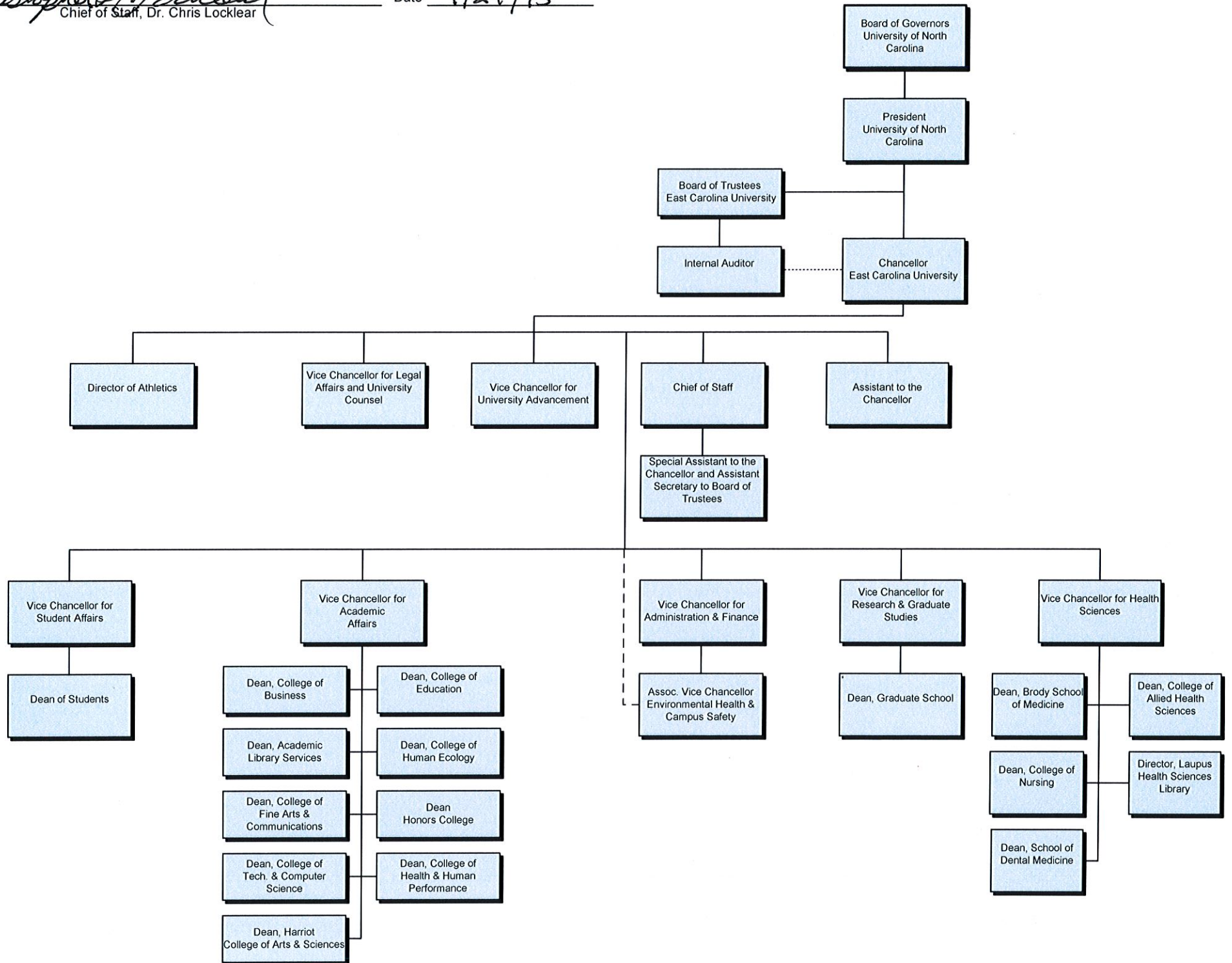

Fall Enrollment History

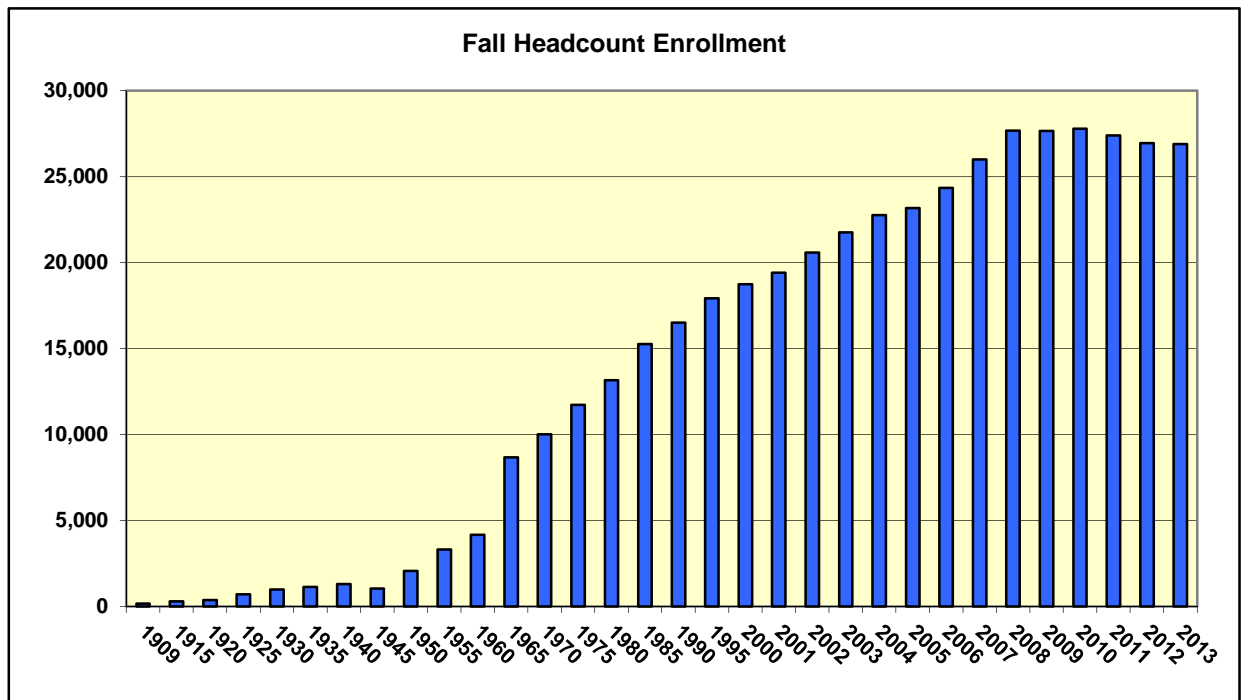

Fall Enrollment

Year	Enrolled	Year	Enrolled	Year	Enrolled	Year	Enrolled	Year	Enrolled
1909	174	1930	984	1951	2,123	1972	10,286	1993	18,186 *
1910	227	1931	972	1952	2,280	1973	10,068	1994	18,076 *
1911	235	1932	970	1953	2,454	1974	11,341	1995	17,923 *
1912	252	1933	1,013	1954	2,878	1975	11,725	1996	17,583 *
1913	251	1934	1,096	1955	3,315	1976	11,696	1997	18,271 *
1914	295	1935	1,134	1956	3,693	1977	11,968	1998	18,263 *
1915	295	1936	1,142	1957	3,947	1978	12,476	1999	18,811 *
1916	307	1937	1,204	1958	4,179	1979	12,874	2000	18,750 *
1917	325	1938	1,269	1959	4,583	1980	13,165	2001	19,412 *
1918	278	1939	1,289	1960	4,178	1981	13,264	2002	20,577 *
1919	285	1940	1,296	1961	5,883	1982	13,311	2003	21,756 *
1920	381	1941	1,339	1962	6,306	1983	14,438 *	2004	22,767 *
1921	317	1942	1,064	1963	6,570	1984	15,140 *	2005	23,164 *
1922	395	1943	980	1964	7,318	1985	15,267 *	2006	24,351 *
1923	516	1944	953	1965	8,667	1986	15,284 *	2007	25,990 *
1924	593	1945	1,049	1966	8,834	1987	15,901 *	2008	27,677 *
1925	709	1946	1,382	1967	9,360	1988	16,501 *	2009	27,654 *
1926	736	1947	1,549	1968	9,272	1989	16,954 *	2010	27,783 *
1927	767	1948	1,511	1969	9,258	1990	17,564 *	2011	27,386 *
1928	976	1949	1,858	1970	10,007	1991	17,926 *	2012	26,947 *
1929	952	1950	2,075	1971	10,106	1992	19,264 *	2013	26,887 *

Source: East Carolina College Bulletin (History subsection), UNC-GA enrollment report, and Institutional Planning, Assessment, and Research data files.

Note: Beginning in 1983, headcount enrollment includes both on-campus and distance education. Before 1983, data include on-campus enrollment only.

Note: Enrollment numbers for years 1983 through 1997 were revised in the 2002-2003 Fact Book.

Students

Highlights

In the Fall 2013 semester:

- Total headcount enrollment was 26,887 including both on-campus and distance education students. On-campus enrollment totaled 21,269.
- 85% of first-time freshmen were residents of North Carolina.
- 13% of undergraduate transfer students were from out-of-state; of the 87% coming from NC institutions, 82% transferred from community colleges and 4% transferred from private senior institutions. The top-three-sending NC senior institutions were: North Carolina State University, the University of North Carolina at Wilmington, and the University of North Carolina at Pembroke; and comprising 35% of in-state senior institution transfers.
- 21% of all students were enrolled in Distance Education courses only.
- 86% of ECU undergraduate students attended full-time; 43% of graduate students (excluding medical students) attended full time.
- Ethnic minorities (including American Indian/Alaskan Native, Asian, Black or African American, Native Hawaiian/Pacific Islander, and Hispanic) made up 24% of the undergraduate students, 16% of the graduate students, 32% of the medical students, and 25% of the dental students.
- 87% of on-campus students were North Carolina residents.
- 15% of undergraduates were 25 or older.
- 19% of enrolled students took online courses only; 65% of enrolled students took face-to-face courses only; 16% of enrolled students took a combination of both online and face-to-face courses.
- 35% of enrolled students took at least one online course.

**Enrollment Summary:
Fall 2012 with Fall 2013 Comparative Data**

Category	In-State			Out-of-State			Total		
	2012	2013	% Chg	2012	2013	% Chg	2012	2013	% Chg
Undergraduate Students:									
On Campus									
Full-Time	15,142	15,465	2%	2,534	2,393	-6%	17,676	17,858	1%
Part-Time	685	684	0%	61	56	-8%	746	746	0%
Total On Campus	15,827	16,149	2%	2,595	2,449	-6%	18,422	18,598	1%
Distance Education Only									
Full-Time	591	579	-2%	50	63	26%	641	642	0%
Part-Time	2,164	2,203	2%	71	65	-8%	2,235	2,268	1%
Total DE Only	2,755	2,782	1%	121	128	6%	2,876	2,910	1%
Total Undergraduate	18,582	18,931	2%	2,716	2,577	-5%	21,298	21,508	1%
Graduate Students:									
On Campus									
Full-Time	1,364	1,270	-7%	342	336	-2%	1,706	1,606	-6%
Part-Time	535	563	5%	34	25	-26%	569	588	3%
Total On Campus	1,899	1,833	-3%	376	361	-4%	2,275	2,194	-4%
Distance Education Only									
Full-Time	348	358	3%	43	35	-19%	391	393	1%
Part-Time	2,340	2,104	-10%	220	211	-4%	2,560	2,315	-10%
Total DE Only	2,688	2,462	-8%	263	246	-6%	2,951	2,708	-8%
Total Graduate	4,587	4,295	-6%	639	607	-5%	5,226	4,902	-6%
Medical Students:									
On Campus									
Full-Time	316	318	1%	0	0	0%	316	318	1%
Part-Time	3	5	67%	0	0	0%	3	5	67%
Total On Campus	319	323	1%	0	0	0%	319	323	1%
Distance Education Only									
Full-Time	0	0	0%	0	0	0%	0	0	0%
Part-Time	0	0	0%	0	0	0%	0	0	0%
Total DE Only	0	0	0%	0	0	0%	0	0	0%
Total Medical	319	323	1%	0	0	0%	319	323	1%
Dental Students:									
On Campus									
Full-Time	104	154	48%	0	0	0%	104	154	48%
Part-Time	0	0	0%	0	0	0%	0	0	0%
Total On Campus	104	154	48%	0	0	0%	104	154	48%
Distance Education Only									
Full-Time	0	0	0%	0	0	0%	0	0	0%
Part-Time	0	0	0%	0	0	0%	0	0	0%
Total DE Only	0	0	0%	0	0	0%	0	0	0%
Total Dental	104	154	48%	0	0	0%	104	154	48%
All Students:									
On Campus									
Full-Time	16,926	17,207	2%	2,876	2,729	-5%	19,802	19,936	1%
Part-Time	1,223	1,252	2%	95	81	-15%	1,318	1,333	1%
Total On Campus	18,149	18,459	2%	2,971	2,810	-5%	21,120	21,269	1%
Distance Education Only									
Full-Time	939	937	0%	93	98	5%	1,032	1,035	0%
Part-Time	4,504	4,307	-4%	291	276	-5%	4,795	4,583	-4%
Total DE Only	5,443	5,244	-4%	384	374	-3%	5,827	5,618	-4%
Full-Time									
On Campus	16,926	17,207	2%	2,876	2,729	-5%	19,802	19,936	1%
Distance Education Only	939	937	0%	93	98	5%	1,032	1,035	0%
Total Full-Time	17,865	18,144	2%	2,969	2,827	-5%	20,834	20,971	1%
Part-Time									
On Campus	1,223	1,252	2%	95	81	-15%	1,318	1,333	1%
Distance Education Only	4,504	4,307	-4%	291	276	-5%	4,795	4,583	-4%
Total Part-Time	5,727	5,559	-3%	386	357	-8%	6,113	5,916	-3%
Grand Total All Students	23,592	23,703	0.47%	3,355	3,184	-5.10%	26,947	26,887	-0.22%

**Enrollment Summary:
Fall 2012 with Fall 2013 Comparative Data (Continued)**

University Ethnic Profile:	In-State			Out-of-State			Total		
	2012	2013	% Chg	2012	2013	% Chg	2012	2013	% Chg
American Indian or Alaska Native	160	160	0%	10	13	30%	170	173	2%
Asian	608	659	8%	36	52	44%	644	711	10%
Black or African American	3,509	3,813	9%	212	225	6%	3,721	4,038	9%
Hispanic of Any Race	625	1,095	75%	96	132	38%	721	1,227	70%
Native Hawaiian / Pacific Islander	21	23	10%	2	2	0%	23	25	9%
Non-Resident Alien	59	38	-36%	263	214	-19%	322	252	-22%
Race and Ethnicity Unknown	878	523	-40%	123	77	-37%	1,001	600	-40%
Two or More Races	536	619	15%	68	72	6%	604	691	14%
White	17,196	16,773	-2%	2,545	2,397	-6%	19,741	19,170	-3%
Total:	23,592	23,703	0%	3,355	3,184	-5%	26,947	26,887	0%
1st-Time Freshman Ethnicity:									
American Indian or Alaska Native	23	29	26%	3	4	33%	26	33	27%
Asian	99	120	21%	3	10	233%	102	130	27%
Black or African American	525	696	33%	34	40	18%	559	736	32%
Hispanic of Any Race	113	251	122%	23	40	74%	136	291	114%
Native Hawaiian / Pacific Islander	4	4	0%	0	1	0%	4	5	25%
Non-Resident Alien	5	3	-40%	14	9	-36%	19	12	-37%
Race and Ethnicity Unknown	81	22	-73%	16	4	-75%	97	26	-73%
Two or More Races	137	121	-12%	24	22	-8%	161	143	-11%
White	2,348	2,577	10%	563	542	-4%	2,911	3,119	7%
Total:	3,335	3,823	14.63%	680	672	-1.18%	4,015	4,495	11.96%
University Gender Profile:									
Undergraduate									
Male	7,639	7,788	2%	1,112	1,014	-9%	8,751	8,802	1%
Female	10,943	11,143	2%	1,604	1,563	-3%	12,547	12,706	1%
Graduate									
Male	1,493	1,409	-6%	272	229	-16%	1,765	1,638	-7%
Female	3,094	2,886	-7%	367	378	3%	3,461	3,264	-6%
Medical									
Male	160	163	2%	0	0	0%	160	163	2%
Female	159	160	1%	0	0	0%	159	160	1%
Dental									
Male	56	81	45%	0	0	0%	56	81	45%
Female	48	73	52%	0	0	0%	48	73	52%
Total Male:	9,348	9,441	0.99%	1,384	1,243	-10.19%	10,732	10,684	-0.45%
Total Female:	14,244	14,262	0.13%	1,971	1,941	-1.52%	16,215	16,203	-0.07%
Applied, Accepted, Enrolled:									
First-Time Freshman									
Applied	11,302	11,427	1%	4,233	3,893	-8.03%	15,535	15,320	-1%
Accepted	7,240	8,555	18%	2,418	2,683	10.96%	9,658	11,238	16%
Enrolled	3,335	3,823	15%	680	672	-1.18%	4,015	4,495	12%
New Undergraduate Transfers									
Applied	2,586	2,280	-12%	554	427	-22.92%	3,140	2,707	-14%
Accepted	1,799	1,737	-3%	301	262	-12.96%	2,100	1,999	-5%
Enrolled	1,297	1,221	-6%	128	107	-16.41%	1,425	1,328	-7%
First-Time Graduate Students									
Applied	2,259	2,060	-9%	1,154	1,325	14.82%	3,413	3,385	-1%
Accepted	1,577	1,407	-11%	462	496	7.36%	2,039	1,903	-7%
Enrolled	1,273	1,138	-11%	235	242	2.98%	1,508	1,380	-8%
First-Time Doctor's Degree (Professional)									
Applied	978	1,075	10%	65	51	-21.54%	1,043	1,126	8%
Accepted	204	255	25%	4	2	-50.00%	208	257	24%
Enrolled	163	182	12%	2	0	-100.00%	165	182	10%
Total Applied:	17,125	16,842	-1.65%	6,006	5,696	-5.16%	23,131	22,538	-2.56%
Total Accepted:	10,820	11,954	10.48%	3,185	3,443	8.10%	14,005	15,397	9.94%
Total Newly Enrolled:	6,068	6,364	4.88%	1,045	1,021	-2.30%	7,113	7,385	3.82%

Source: Student Data Files, Fall 2012 and Fall 2013.

First -Time Freshman Fall Enrollment History Average SAT Scores by Residence

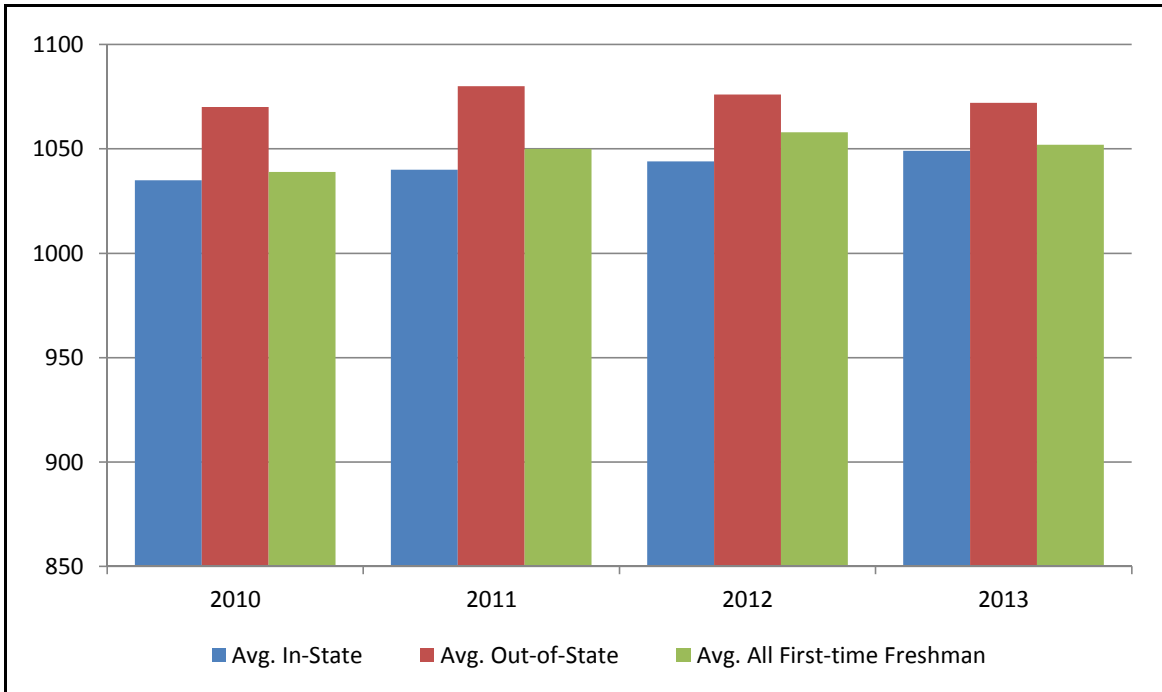

Year	Test	Average In-State SAT Score	Average Out-of-State SAT Score	Average All 1st-time Fr. SAT Score	UNC System Average Score
2009	Verbal	511	513	511	533
	Math	535	531	535	551
	Combined	1046	1044	1046	1084
	Writing	497	518	501	518
2010	Verbal	507	525	509	534
	Math	528	545	530	551
	Combined	1035	1070	1039	1085
	Writing	488	517	492	518
2011	Verbal	510	530	510	530
	Math	530	550	540	550
	Combined	1040	1080	1050	1080
	Writing	490	530	500	520
2012*	Verbal	516	529	518	537
	Math	538	547	540	554
	Combined	1055	1076	1058	1091
	Writing	493	527	498	519
2013*	Verbal	516	529	518	
	Math	533	542	535	
	Combined	1049	1072	1052	
	Writing	492	522	497	

Source: ECU Data, Student Data Files (Fall 2009 through Fall 2013); UNC Average Scores, UNC-GA.

Note: Combined score may differ from the sum of Math and Verbal scores due to rounding.

Note: Writing scores first reported in 2007 - 2008 Fact Book; Writing scores not included in Combined.

Note: Beginning 2012, SAT scores are reported only when the SAT was used in the student's admission decision.

Freshman Applicants Accepted and Enrolled in the Fall 2012 and 2013 Semesters by SAT Interval

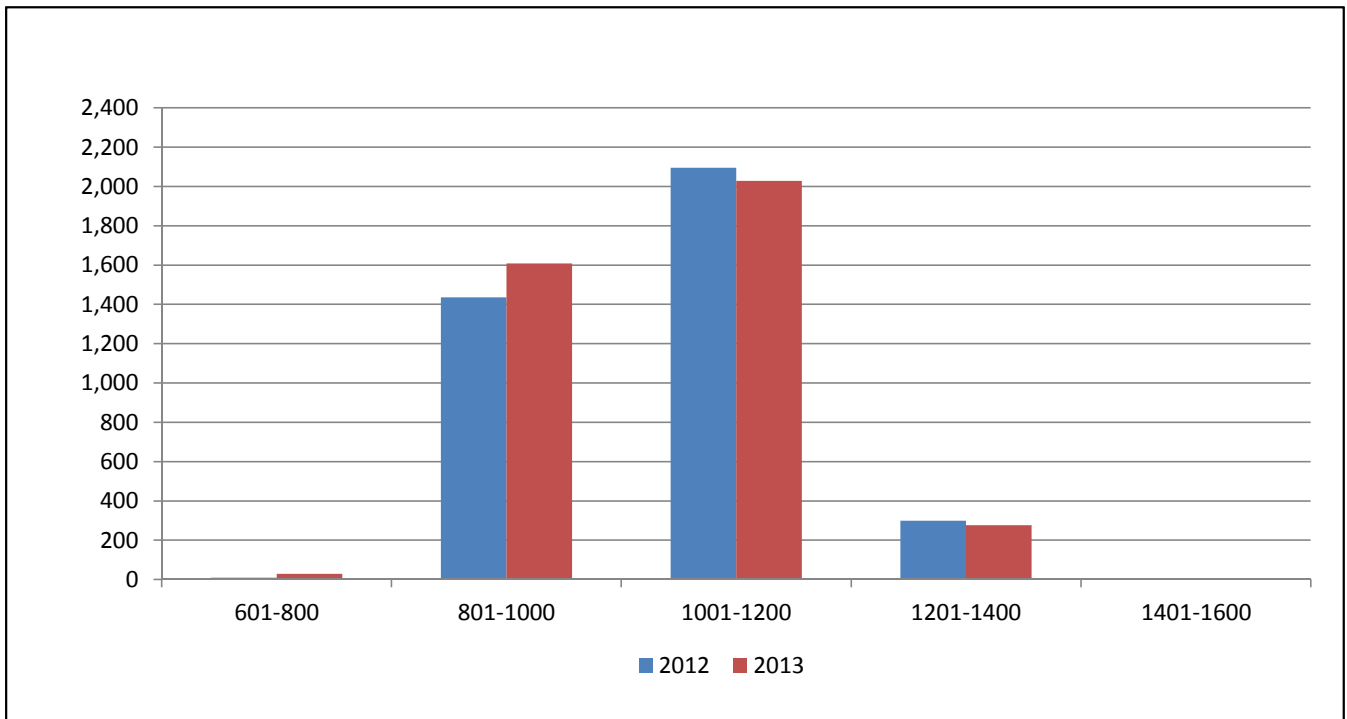

SAT Interval	2012			2013		
	Freshmen Accepted, Not Enrolled	First Time Freshmen Enrolled	% Enrolled by SAT Interval	Freshmen Accepted, Not Enrolled	First Time Freshmen Enrolled	% Enrolled by SAT Interval
601-800	3	9	0.2%	12	29	0.6%
801-1000	1,144	1,435	35.7%	1,463	1,608	35.8%
1001-1200	3,350	2,095	52.2%	3,439	2,028	45.1%
1201-1400	745	300	7.5%	898	276	6.1%
1401-1600	37	8	0.2%	54	4	0.1%
Unavailable*	364	168	4.2%	877	550	12.2%
Total	5,643	4,015	100.0%	6,743	4,495	100.0%

Source: Student Data File, Fall 2012 and 2013

Note: *Beginning 2012, SAT scores are reported only when the SAT was used in the student's admission decision.

First-Time Freshman Fall Enrollment History by High School Class Rank

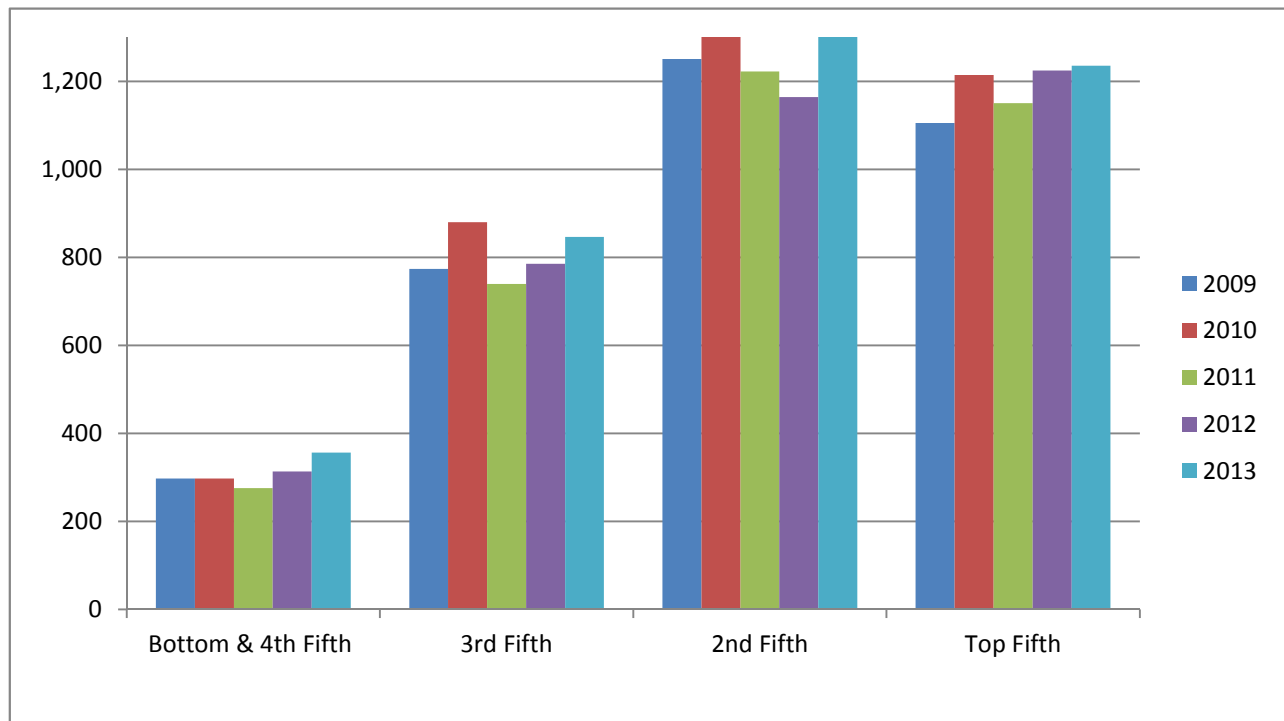

Class Rank	2009		2010		2011		2012		2013	
	N	% of Total	N	% of Total	N	% of Total	N	% of Total	N	% of Total
Top Fifth	1,106	29.4%	1,215	35.8%	1,151	33.0%	1,225	35.1%	1,236	32.4%
Second Fifth	1,251	33.3%	1,344	39.6%	1,223	35.0%	1,165	33.4%	1,372	36.0%
Third Fifth	774	20.6%	880	26.0%	740	21.2%	786	22.5%	847	22.2%
Fourth Fifth	273	7.3%	294	8.7%	247	7.1%	284	8.1%	313	8.2%
Bottom Fifth	25	0.7%	29	0.9%	29	0.8%	30	0.9%	44	1.2%
Total	3,429		3,762		3,390		3,490		3,812	
No Class Rank	527		448		501		525		683	

Source: Student Data Files, Fall 2009 through Fall 2013.

North Carolina Resident First-Time Freshman Fall Enrollment by County of Residence

County	N	County	N	County	N	County	N
Alamance	51	Currituck	13	Lee	22	Rockingham	20
Alexander	6	Dare	22	Lenoir	37	Rowan	24
Alleghany	2	Davidson	48	Lincoln	18	Rutherford	3
Anson	7	Davie	8	Macon	0	Sampson	22
Ashe	1	Duplin	31	Madison	0	Scotland	15
Avery	1	Durham	63	Martin	17	Stanly	21
Beaufort	47	Edgecombe	27	McDowell	1	Stokes	10
Bertie	7	Forsyth	96	Mecklenburg	240	Surry	14
Bladen	2	Franklin	47	Mitchell	0	Swain	1
Brunswick	31	Gaston	33	Montgomery	3	Transylvania	2
Buncombe	19	Gates	4	Moore	25	Tyrrell	0
Burke	16	Graham	2	Nash	88	Union	94
Cabarrus	81	Granville	17	New Hanover	113	Vance	15
Caldwell	5	Greene	10	Northampton	11	Wake	793
Camden	9	Guilford	186	Onslow	77	Warren	6
Carteret	35	Halifax	43	Orange	35	Washington	10
Caswell	3	Harnett	56	Pamlico	1	Watauga	4
Catawba	38	Haywood	2	Pasquotank	18	Wayne	72
Chatham	10	Henderson	5	Pender	24	Wilkes	10
Cherokee	0	Hertford	9	Perquimans	5	Wilson	69
Chowan	8	Hoke	16	Person	17	Yadkin	5
Clay	1	Hyde	8	Pitt	227	Yancey	0
Cleveland	25	Iredell	54	Polk	0		
Columbus	21	Jackson	4	Randolph	28		
Craven	57	Johnston	101	Richmond	14		
Cumberland	156	Jones	4	Robeson	42		

Total North Carolina First-Time Freshman = 3,821

Total First-Time Freshman = 4,495

Source: Student Data File, Fall 2013.

Out-of-State First-Time Freshman Fall Enrollment by State of Residence

State	N	State	N	State	N	State	N
Alabama	0	Iowa	0	New Jersey	104	Vermont	3
Alaska	0	Kansas	1	New Mexico	0	Virginia	205
Arizona	0	Kentucky	0	New York	35	Washington	1
Arkansas	1	Louisiana	1	North Carolina	0	West Virginia	2
California	8	Maine	1	North Dakota	0	Wisconsin	6
Colorado	2	Maryland	117	Ohio	5	Wyoming	0
Connecticut	26	Massachusetts	29	Oklahoma	0	U.S. Territories	0
Delaware	14	Michigan	0	Oregon	0	Unknown	8
D. C.	2	Minnesota	2	Pennsylvania	54	Foreign Countries	11
Florida	6	Mississippi	0	Rhode Island	4		
Georgia	5	Missouri	1	South Carolina	4		
Hawaii	1	Montana	0	South Dakota	0		
Idaho	0	Nebraska	0	Tennessee	3		
Illinois	0	Nevada	1	Texas	2		
Indiana	4	New Hampshire	3	Utah	0		

Total Out-of-State First-Time Freshman = 672

Total First-Time Freshman = 4,495

Source: Student Data File, Fall 2013.

New Undergraduate Transfer Student Fall Enrollment and Sending Institutions History

	2009	2010	2011	2012	2013
North Carolina Institutions					
Public Senior Institutions					
Appalachian State University	18	10	13	8	7
Elizabeth City State University	11	17	4	11	7
Fayetteville State University	11	6	9	5	12
NC A & T State University	3	3	3	5	4
NC Central University	7	13	7	7	12
NC School of the Arts	1	2	0	0	1
NC State University	47	38	26	30	23
UNC-Asheville	3	3	2	1	1
UNC-Chapel Hill	8	9	7	10	12
UNC-Charlotte	11	14	24	23	14
UNC-Greensboro	19	13	16	15	13
UNC-Pembroke	11	12	15	16	15
UNC-Wilmington	22	15	22	20	16
Western Carolina University	8	7	9	5	9
Winston-Salem State University	4	8	6	7	9
Military Centers	0	0	0	0	0
Total Public Senior Institutions	184	170	163	163	155
Community Colleges	867	735	879	985	949
Business Schools	0	0	0	0	0
Technical Institutions	0	0	0	0	0
Private Senior Institutions	89	61	67	45	45
Bible Colleges	0	0	0	0	0
Private Junior Institutions	9	11	11	6	5
Discontinued Schools	0	0	0	0	0
Unknown NC Institutions	4	5	3	1	0
Total from North Carolina Institutions	1,153	982	1,123	1,200	1,154
Out of state institutions					
Total from Foreign Institutions	3	8	5	5	2
Total from Out-of-State Institutions	259	209	230	221	172
Total Transfer Students	1,415	1,199	1,358	1,426	1,328

Source: Headcount Enrollment, Student Data File Fall 2009 through Fall 2013.

On-Campus and Distance Education Fall Enrollment Headcount History

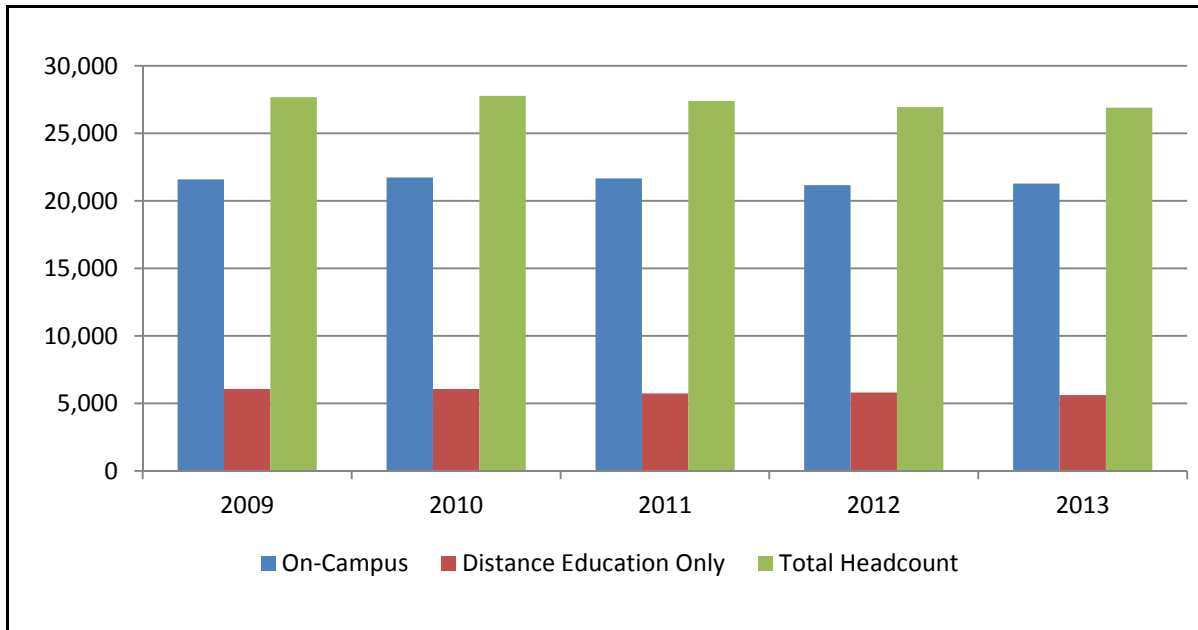

Year	On-Campus		Distance Education Only		Total	
	Headcount	% change from previous year	Headcount	% change from previous year	Headcount	% change from previous year
2009	21,584	3.7%	6,070	17.3%	27,677	6.5%
2010	21,722	0.6%	6,061	-0.1%	27,654	-0.1%
2011	21,657	-0.3%	5,729	-5.5%	27,783	0.5%
2012	21,120	-2.5%	5,827	1.7%	26,947	-3.0%
2013	21,269	0.7%	5,618	-3.6%	26,887	-0.2%

Source: Student Data Files, Fall 2009 through Fall 2013.

On-Campus & Total Full-Time Equivalent History

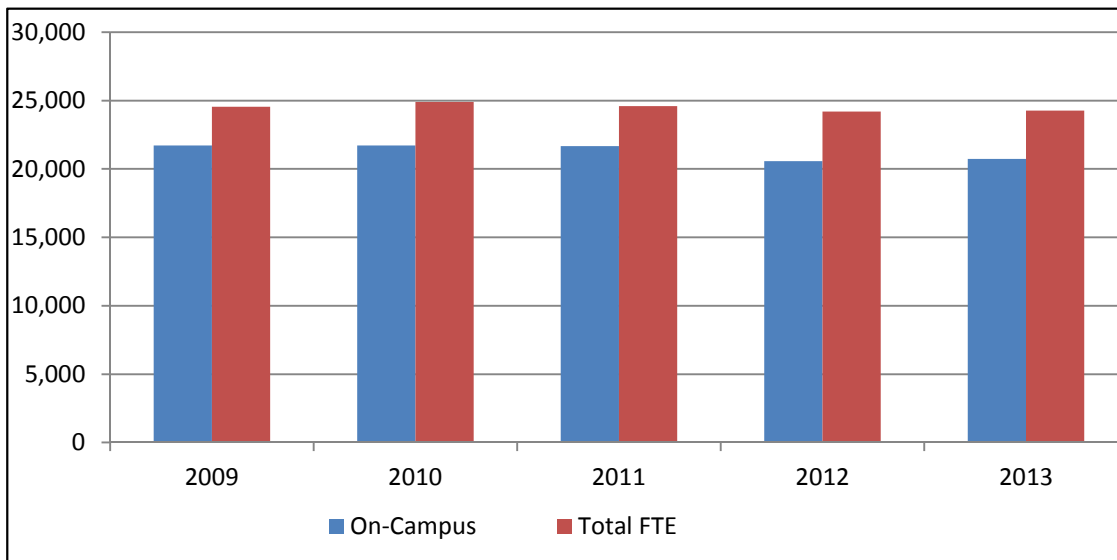

Year	On-Campus FTE	% change from previous year	Total FTE	% change from previous year
2009	20,877.50	4.6%	24,543.50	6.0%
2010	21,099.25	1.1%	24,890.50	1.4%
2011	21,657.00	2.6%	24,587.50	-1.2%
2012	20,568.25	-5.0%	24,197.50	-1.6%
2013	20,733.25	0.8%	24,269.25	0.3%

Source: Student Data Files, Fall 2009 through Fall 2013.

Note: FTE calculations are based on the following formula: Undergraduate students enrolled in 0-5 credit hours=0.25 FTE, 6-8=0.50 FTE, 9-11=0.75 FTE, 12 or more=1.00 FTE; Graduate students enrolled in 0-2 credit hours=0.25 FTE, 3-5=0.50 FTE, 6-8=0.75 FTE, 9 or more=1.00 FTE.

Note: UNC-GA policy assumes that one student represents a maximum of 1.00 FTE; an undergraduate student taking more than 12 credit hours or a graduate student taking more than 9 credit hours is considered to be 1.00 FTE.

Fall Enrollment History by Gender and Attendance Status

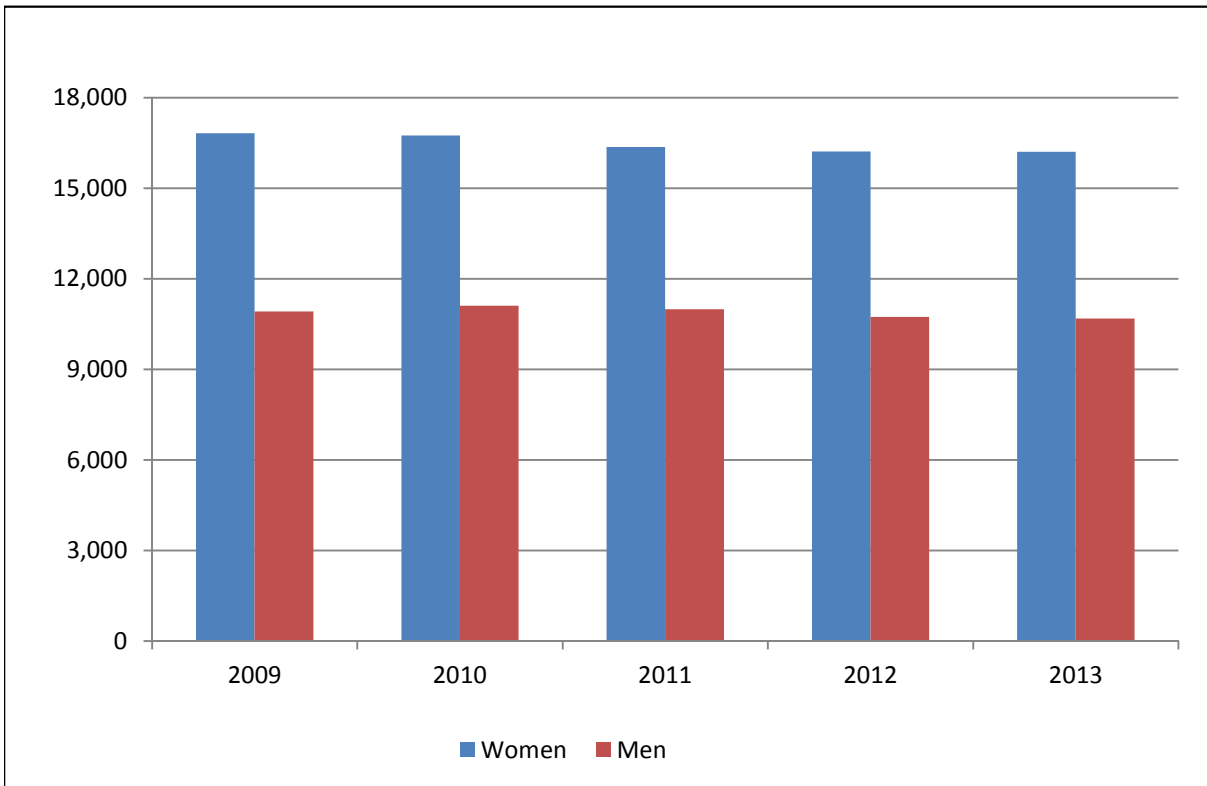

Year	Part-Time		Full-Time		Total		Grand Total
	Women	Men	Women	Men	Women	Men	
2009	4,514	2,284	12,310	8,632	16,824	10,916	27,740
2010	4,291	2,198	12,455	8,907	16,746	11,105	27,851
2011	4,127	2,130	12,236	8,857	16,363	10,987	27,350
2012	3,963	2,150	12,252	8,582	16,215	10,732	26,947
2013	3,856	2,060	12,347	8,624	16,203	10,684	26,887

Source: Student Data Files, Fall 2009 through Fall 2013.

Fall Enrollment History by Residence and Attendance Status

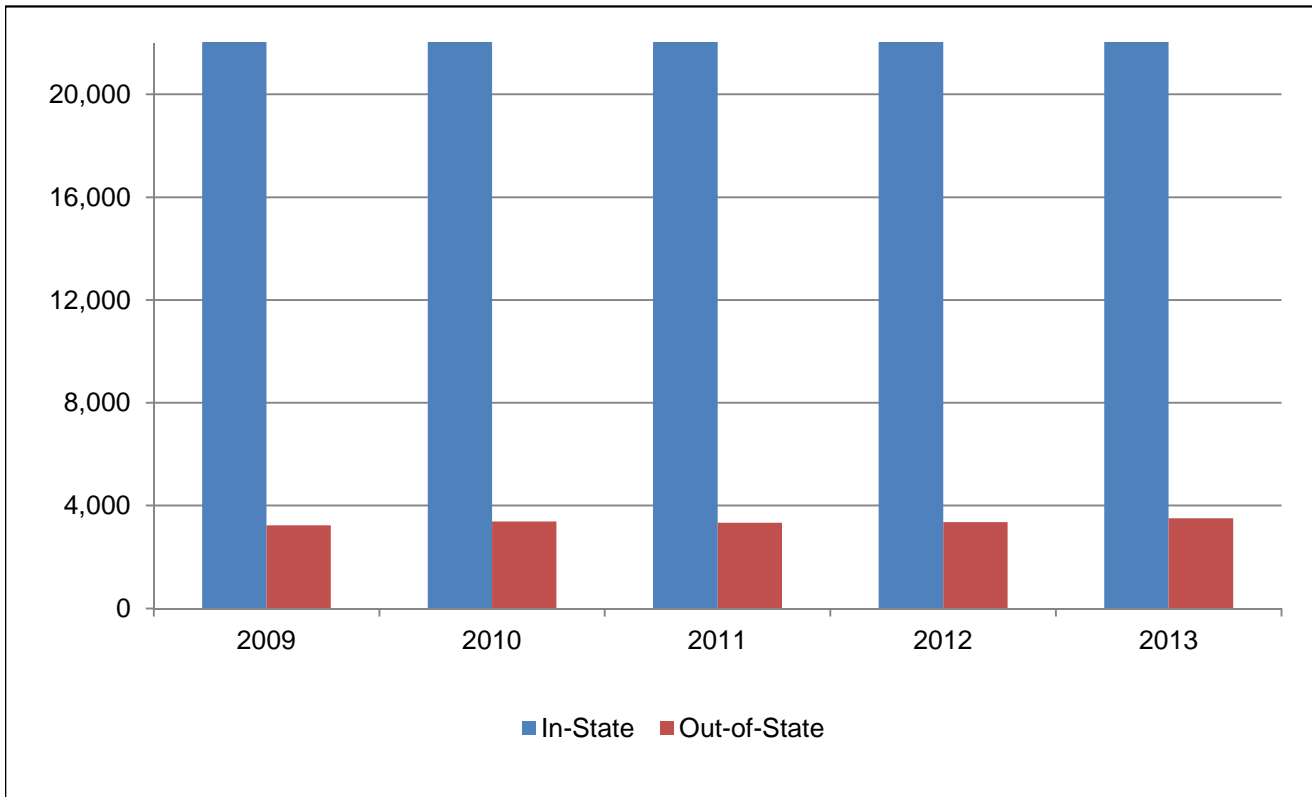

Year	Undergraduate				Graduate				School of Medicine	Total
	Full-Time		Part-Time		Full-Time		Part-Time			
	In-State	Out-of-State	In-State	Out-of-State	In-State	Out-of-State	In-State	Out-of-State		
2007	14,984	2,325	2,364	94	1,783	272	3,652	225	291	25,990
2008	15,693	2,558	2,628	95	1,855	314	4,048	200	286	27,677
2009	15,803	2,589	2,983	83	1,899	348	3,437	208	304	27,677
2010	16,052	2,682	2,829	100	1,940	383	3,272	217	308	27,783
2011	15,974	2,632	2,853	130	1,816	367	3,105	201	308	27,386
2012	15,733	2,584	2,849	132	1,816	385	2,876	253	319	26,947
2013	16,044	2,456	2,887	121	1,782	371	2,667	236	323	26,887

Source: Student Data Files, Fall 2007 through Fall 2013.

Note: All School of Medicine students are in-state unless otherwise specified.

Fall Enrollment by Classification, Attendance Status, and Gender

Level / Classification	Gender	Full-Time		Part-Time		Total		% Total ECU Enrollment	% Undergrad Enrollment		
Undergraduate											
Freshman	Women	3,175	57.1%	54	75.0%	3,229	57.3%	21.0%	26.2%		
	Men	2,388	42.9%	18	25.0%	2,406	42.7%				
		5,563	100.0%	72	100.0%	5,635	100.0%				
Sophomore	Women	2,188	59.5%	106	62.4%	2,294	59.6%				
	Men	1,488	40.5%	64	37.6%	1,552	40.4%				
		3,676	100.0%	170	100.0%	3,846	100.0%			14.3%	17.9%
Junior	Women	2,261	57.7%	330	60.9%	2,591	58.1%				
	Men	1,656	42.3%	212	39.1%	1,868	41.9%				
		3,917	100.0%	542	100.0%	4,459	100.0%			16.6%	20.7%
Senior	Women	3,092	59.3%	858	58.3%	3,950	59.1%				
	Men	2,121	40.7%	614	41.7%	2,735	40.9%				
		5,213	100.0%	1,472	100.0%	6,685	100.0%			24.9%	31.1%
Unclassified	Women	80	61.1%	562	74.7%	642	72.7%				
	Men	51	38.9%	190	25.3%	241	27.3%				
		131	100.0%	752	100.0%	883	100.0%	3.3%	4.1%		
Total Undergraduate	Women	10,796	58.4%	1,910	63.5%	12,706	59.1%				
	Men	7,704	41.6%	1,098	36.5%	8,802	40.9%				
		18,500	100.0%	3,008	100.0%	21,508	100.0%	80.0%	100.0%		

Graduate	Women	1,322	66.1%	1,942	66.9%	3,264	66.6%	12.1%
	Men	677	33.9%	961	33.1%	1,638	33.4%	6.1%
Subtotal		1,999	100.0%	2,903	100.0%	4,902	100.0%	18.2%

Medical	Women	156	49.1%	4	80.0%	160	49.5%	0.6%
	Men	162	50.9%	1	20.0%	163	50.5%	0.6%
Subtotal		318	100.0%	5	0.0%	323	100.0%	1.2%

Dental	Women	73	47.4%	0	0.0%	73	47.4%	0.3%
	Men	81	52.6%	0	0.0%	81	52.6%	0.3%
Subtotal		154	100.0%	0	0.0%	154	100.0%	0.6%

Grand Total	Women	12,347	58.9%	3,856	65.2%	16,203	60.3%	
	Men	8,624	41.1%	2,060	34.8%	10,684	39.7%	
Total		20,971	100.0%	5,916	100.0%	26,887	100.0%	100.0%

Source: Student Data File Fall 2013, submitted to UNC-GA

Note: Class assignment is based on credit hours earned. As described in the ECU Undergraduate Catalog, 2011-2012, students with 1-29 semester credit hours are classified as Freshmen, 30-59 as Sophomores, 60-89 as Juniors, 90 or more as Seniors. Unclassified students are non-degree seeking.

Fall Enrollment by Residence and Class Level

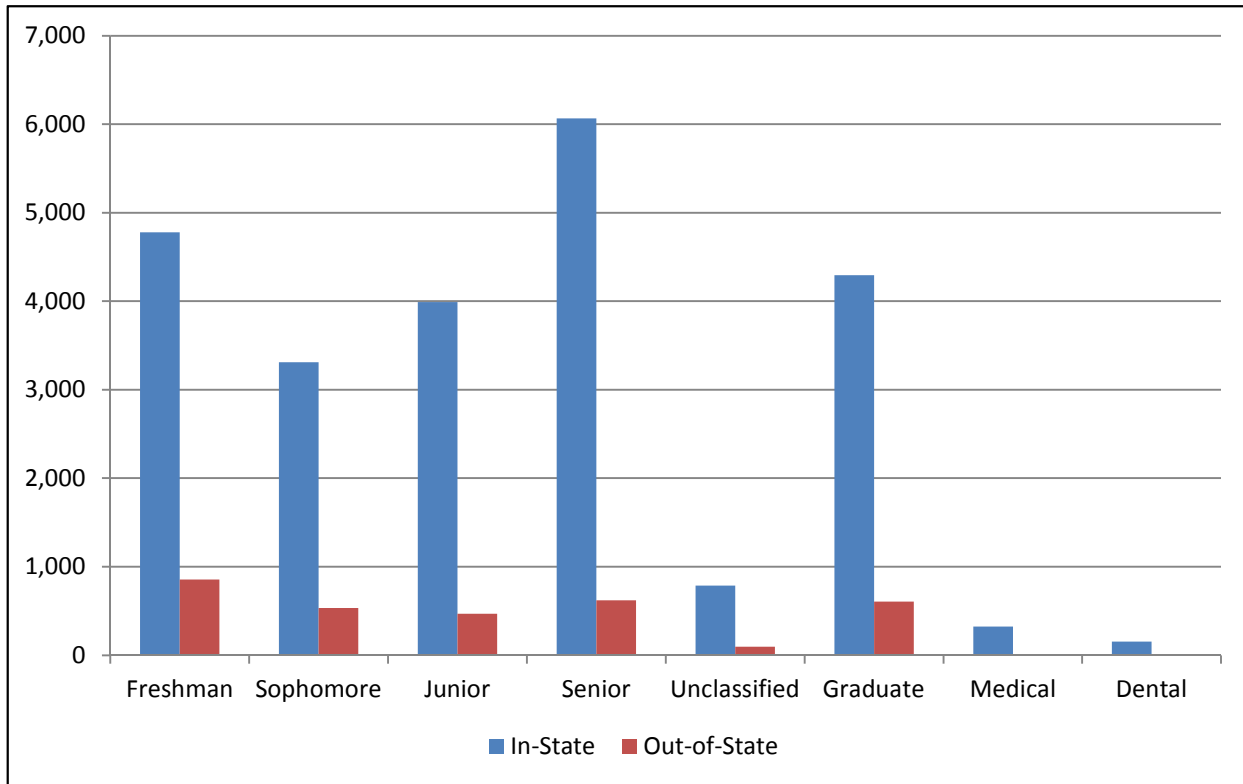

Classification	In-State		Out-of-State		Total	
	N	% Of Total	N	% Of Total	N	% Of Total
Undergraduate						
Freshman	4,780	84.8%	855	15.2%	5,635	21.0%
Sophomore	3,311	86.1%	535	13.9%	3,846	14.3%
Junior	3,989	89.5%	470	10.5%	4,459	16.6%
Senior	6,064	90.7%	621	9.3%	6,685	24.9%
Unclassified	787	89.1%	96	10.9%	883	3.3%
Total	18,931	88.0%	2,577	12.0%	21,508	80.0%
Graduate	4,295	87.6%	607	12.4%	4,902	18.2%
Medical	323	100.0%	0	0.0%	323	1.2%
Dental	154	100.0%	0	0.0%	154	0.6%
Grand Total	23,703	88.2%	3,184	11.8%	26,887	100%

Source: Student Data File, Fall 2013

Fall Enrollment History by Class Level and Gender

Level/Year	Women	Percent of Total	Men	Percent of Total	Total
Undergraduate					
2003	10,023	59%	6,912	41%	16,935
2004	10,408	59%	7,102	41%	17,510
2005	10,574	60%	7,154	40%	17,728
2006	11,055	59%	7,532	41%	18,587
2007	11,677	59%	8,090	41%	19,767
2008	12,246	58%	8,728	42%	20,974
2009	12,642	59%	8,816	41%	21,458
2010	12,637	58%	9,026	42%	21,663
2011	12,570	58%	9,019	42%	21,589
2012	12,547	59%	8,751	41%	21,298
2013	12,706	59%	8,802	41%	21,508
Graduate					
2003	2,979	66%	1,538	34%	4,517
2004	3,366	68%	1,598	32%	4,964
2005	3,587	70%	1,563	30%	5,150
2006	3,872	71%	1,602	29%	5,474
2007	4,185	71%	1,747	29%	5,932
2008	4,490	70%	1,927	30%	6,417
2009	4,031	68%	1,861	32%	5,892
2010	3,954	68%	1,858	32%	5,812
2011	3,615	66%	1,822	34%	5,437
2012	3,461	66%	1,765	34%	5,226
2013	3,264	67%	1,638	33%	4,902
Medical					
2003	150	49%	154	51%	304
2004	146	50%	147	50%	293
2005	142	50%	144	50%	286
2006	144	50%	146	50%	290
2007	141	48%	150	52%	291
2008	146	51%	140	49%	286
2009	151	50%	153	50%	304
2010	155	50%	153	50%	308
2011	154	50%	154	50%	308
2012	159	50%	160	50%	319
2013	160	50%	163	50%	323
Dental					
2011	24	46%	28	54%	52
2012	48	46%	56	54%	104
2013	73	47%	81	53%	154
Totals, All Levels					
2003	13,152	60%	8,604	40%	21,756
2004	13,920	62%	8,847	38%	22,767
2005	14,303	62%	8,861	38%	23,164
2006	15,071	62%	9,280	38%	24,351
2007	16,003	62%	9,987	38%	25,990
2008	16,882	61%	10,795	39%	27,677
2009	16,824	60%	10,830	40%	27,654
2010	16,746	60%	11,037	40%	27,783
2011	16,363	60%	11,023	40%	27,386
2012	16,215	60%	10,732	40%	26,947
2013	16,203	60%	10,684	40%	26,887

Source: Student Data File, Fall 2003 through 2013.

Note: Enrollment includes on-campus and distance education students.

**Fall Enrollment History
by Residence and Class Level**

Level/Year	In-State		Out-of-State		Total
	N	% of Total	N	% of Total	
Undergraduate					
2003	14,402	85.0%	2,533	15.0%	16,935
2004	14,920	85.2%	2,590	14.8%	17,510
2005	15,279	86.2%	2,449	13.8%	17,728
2006	16,159	86.9%	2,428	13.1%	18,587
2007	17,348	87.8%	2,419	12.2%	19,767
2008	18,321	87.4%	2,653	12.6%	20,974
2009	18,786	87.5%	2,672	12.5%	21,458
2010	18,881	87.2%	2,782	12.8%	21,663
2011	18,827	87.2%	2,762	12.8%	21,589
2012	18,582	87.2%	2,716	12.8%	21,298
2013	18,931	88.0%	2,577	12.0%	21,508
Graduate					
2003	4,022	89.0%	495	11.0%	4,517
2004	4,487	90.4%	477	9.6%	4,964
2005	4,686	91.0%	464	9.0%	5,150
2006	4,982	91.0%	492	9.0%	5,474
2007	5,435	91.6%	497	8.4%	5,932
2008	5,903	92.0%	514	8.0%	6,417
2009	5,336	90.6%	556	9.4%	5,892
2010	5,212	89.7%	600	10.3%	5,812
2011	4,869	89.6%	568	10.4%	5,437
2012	4,588	87.8%	638	12.2%	5,226
2013	4,295	87.6%	607	12.4%	4,902
Medical					
2003	304	100.0%	0	0.0%	304
2004	292	99.7%	1	0.3%	293
2005	286	100.0%	0	0.0%	286
2006	290	100.0%	0	0.0%	290
2007	291	100.0%	0	0.0%	291
2008	286	100.0%	0	0.0%	286
2009	304	100.0%	0	0.0%	304
2010	306	99.4%	2	0.6%	308
2011	308	100.0%	0	0.0%	308
2012	319	100.0%	0	0.0%	319
2013	323	100.0%	0	0.0%	323
Dental					
2011	52	100.0%	0	0.0%	52
2012	104	100.0%	0	0.0%	104
2013	154	100.0%	0	0.0%	154
Totals, All Levels					
2003	18,728	86.1%	3,028	13.9%	21,756
2004	19,699	86.5%	3,068	13.5%	22,767
2005	20,251	87.4%	2,913	12.6%	23,164
2006	21,431	88.0%	2,920	12.0%	24,351
2007	23,074	88.8%	2,916	11.2%	25,990
2008	24,510	88.6%	3,167	11.4%	27,677
2009	24,426	88.3%	3,228	11.7%	27,654
2010	24,399	87.8%	3,384	12.2%	27,783
2011	24,056	87.8%	3,330	12.2%	27,386
2012	23,593	87.6%	3,354	12.4%	26,947
2013	23,703	88.2%	3,184	11.8%	26,887

Source: Student Data File, Fall 2003 through 2013.

Note: Enrollment includes on-campus and distance education students.

**Fall Enrollment
by Class Level, Attendance Status, and Ethnicity**

Level/Ethnicity	Full-Time		Part-Time		Total	
	N	% of FT by Class	N	% of PT by Class	N	% of Total Class
Undergraduate						
American Indian or Alaska Native	108	0.6%	15	0.5%	123	0.6%
Asian	492	2.7%	55	1.8%	547	2.5%
Black or African American	2,943	15.9%	524	17.4%	3,467	16.1%
Hispanic of Any Race	969	5.2%	105	3.5%	1,074	5.0%
Native Hawaiian / Pacific Islander	21	0.1%	2	0.1%	23	0.1%
Non-Resident Alien	152	0.8%	12	0.4%	164	0.8%
Race and Ethnicity Unknown	264	1.4%	146	4.9%	410	1.9%
Two or More Races	570	3.1%	40	1.3%	610	2.8%
White	12,981	70.2%	2,109	70.1%	15,090	70.2%
Total	18,500	86.0%	3,008	14.0%	21,508	100.0%
Graduate						
American Indian or Alaska Native	11	0.6%	33	1.1%	44	0.9%
Asian	58	2.9%	47	1.6%	105	2.1%
Black or African American	188	9.4%	326	11.2%	514	10.5%
Hispanic of Any Race	65	3.3%	69	2.4%	134	2.7%
Native Hawaiian / Pacific Islander	0	0.0%	2	0.1%	2	0.0%
Non-Resident Alien	68	3.4%	20	0.7%	88	1.8%
Race and Ethnicity Unknown	50	2.5%	127	4.4%	177	3.6%
Two or More Races	32	1.6%	40	1.4%	72	1.5%
White	1,527	76.4%	2,239	77.1%	3,766	76.8%
Total	1,999	40.8%	2,903	59.2%	4,902	100.0%
Medical						
American Indian or Alaska Native	5	1.6%	0	0.0%	5	1.5%
Asian	45	14.2%	0	0.0%	45	13.9%
Black or African American	37	11.6%	3	0.1%	40	12.4%
Hispanic of Any Race	13	4.1%	0	0.0%	13	4.0%
Native Hawaiian / Pacific Islander	0	0.0%	0	0.0%	0	0.0%
Non-Resident Alien	0	0.0%	0	0.0%	0	0.0%
Race and Ethnicity Unknown	13	4.1%	0	0.0%	13	4.0%
Two or More Races	6	1.9%	0	0.0%	6	1.9%
White	199	62.6%	2	0.1%	201	62.2%
Total	318	98.5%	5	1.5%	323	100.0%
Dental						
American Indian or Alaska Native	1	0.6%	0	0.0%	1	0.6%
Asian	14	9.1%	0	0.0%	14	9.1%
Black or African American	17	11.0%	0	0.0%	17	11.0%
Hispanic of Any Race	6	3.9%	0	0.0%	6	3.9%
Native Hawaiian / Pacific Islander	0	0.0%	0	0.0%	0	0.0%
Non-Resident Alien	0	0.0%	0	0.0%	0	0.0%
Race and Ethnicity Unknown	0	0.0%	0	0.0%	0	0.0%
Two or More Races	3	1.9%	0	0.0%	3	1.9%
White	113	73.4%	0	0.0%	113	73.4%
Total	154	100.0%	0	0.0%	154	100.0%
Totals, All Levels						
American Indian or Alaska Native	125	0.6%	48	0.8%	173	0.6%
Asian	609	2.9%	102	1.7%	711	2.6%
Black or African American	3,185	15.2%	853	14.4%	4,038	15.0%
Hispanic of Any Race	1,053	5.0%	174	2.9%	1,227	4.6%
Native Hawaiian / Pacific Islander	21	0.1%	4	0.1%	25	0.1%
Non-Resident Alien	220	1.0%	32	0.5%	252	0.9%
Race and Ethnicity Unknown	327	1.6%	273	4.6%	600	2.2%
Two or More Races	611	2.9%	80	1.4%	691	2.6%
White	14,820	70.7%	4,350	73.5%	19,170	71.3%
Total	20,971	78.0%	5,916	22.0%	26,887	100.0%

Source: Student Data File, Fall 2013.

Note: Due to rounding, some percentages may not total 100%

Fall Enrollment by Class Level, Gender, and Ethnicity

Level/Ethnicity	Women		Men		Total	
	N	% of women in level	N	% of men in level	N	% of level
Undergraduate						
American Indian or Alaska Native	66	0.5%	57	0.6%	123	0.6%
Asian	293	2.3%	254	2.9%	547	2.5%
Black or African American	2,189	17.2%	1,278	14.5%	3,467	16.1%
Hispanic of Any Race	621	4.9%	453	5.1%	1,074	5.0%
Native Hawaiian / Pacific Islander	8	0.1%	15	0.2%	23	0.1%
Non-Resident Alien	81	0.6%	83	0.9%	164	0.8%
Race and Ethnicity Unknown	241	1.9%	169	1.9%	410	1.9%
Two or More Races	356	2.8%	254	2.9%	610	2.8%
White	8,851	69.7%	6,239	70.9%	15,090	70.2%
Total	12,706	59.1%	8,802	40.9%	21,508	100.0%
Graduate						
American Indian or Alaska Native	36	1.1%	8	0.5%	44	0.9%
Asian	65	2.0%	40	2.4%	105	2.1%
Black or African American	370	11.3%	144	8.8%	514	10.5%
Hispanic of Any Race	89	2.7%	45	2.7%	134	2.7%
Native Hawaiian / Pacific Islander	1	0.0%	1	0.1%	2	0.0%
Non-Resident Alien	38	1.2%	50	3.1%	88	1.8%
Race and Ethnicity Unknown	101	3.1%	76	4.6%	177	3.6%
Two or More Races	53	1.6%	19	1.2%	72	1.5%
White	2,511	76.9%	1,255	76.6%	3,766	76.8%
Total	3,264	66.6%	1,638	33.4%	4,902	100.0%
Medical						
American Indian or Alaska Native	2	1.3%	3	1.8%	5	1.5%
Asian	27	16.9%	18	11.0%	45	13.9%
Black or African American	31	19.4%	9	5.5%	40	12.4%
Hispanic of Any Race	8	5.0%	5	3.1%	13	4.0%
Native Hawaiian / Pacific Islander	0	0.0%	0	0.0%	0	0.0%
Non-Resident Alien	0	0.0%	0	0.0%	0	0.0%
Race and Ethnicity Unknown	2	1.3%	11	6.7%	13	4.0%
Two or More Races	3	1.9%	3	1.8%	6	1.9%
White	87	54.4%	114	69.9%	201	62.2%
Total	160	49.5%	163	50.5%	323	100.0%
Dental						
American Indian or Alaska Native	1	1.4%	0	0.0%	1	0.6%
Asian	9	12.3%	5	6.2%	14	9.1%
Black or African American	11	15.1%	6	7.4%	17	11.0%
Hispanic of Any Race	1	1.4%	5	6.2%	6	3.9%
Native Hawaiian / Pacific Islander	0	0.0%	0	0.0%	0	0.0%
Non-Resident Alien	0	0.0%	0	0.0%	0	0.0%
Race and Ethnicity Unknown	0	0.0%	0	0.0%	0	0.0%
Two or More Races	1	1.4%	2	2.5%	3	1.9%
White	50	68.5%	63	77.8%	113	73.4%
Total	73	47.4%	81	52.6%	154	100.0%
Totals, All Levels						
American Indian or Alaska Native	105	0.6%	68	0.6%	173	0.6%
Asian	394	2.4%	317	3.0%	711	2.6%
Black or African American	2,601	16.1%	1,437	13.5%	4,038	15.0%
Hispanic of Any Race	719	4.4%	508	4.8%	1,227	4.6%
Native Hawaiian / Pacific Islander	9	0.1%	16	0.1%	25	0.1%
Non-Resident Alien	119	0.7%	133	1.2%	252	0.9%
Race and Ethnicity Unknown	344	2.1%	256	2.4%	600	2.2%
Two or More Races	413	2.5%	278	2.6%	691	2.6%
White	11,499	71.0%	7,671	71.8%	19,170	71.3%
Total	16,203	60.3%	10,684	39.7%	26,887	100.0%

Source: Student Data File, Fall 2013.

Note: Due to rounding, some percentages may not total 100%

Fall Enrollment History by Race/Ethnicity

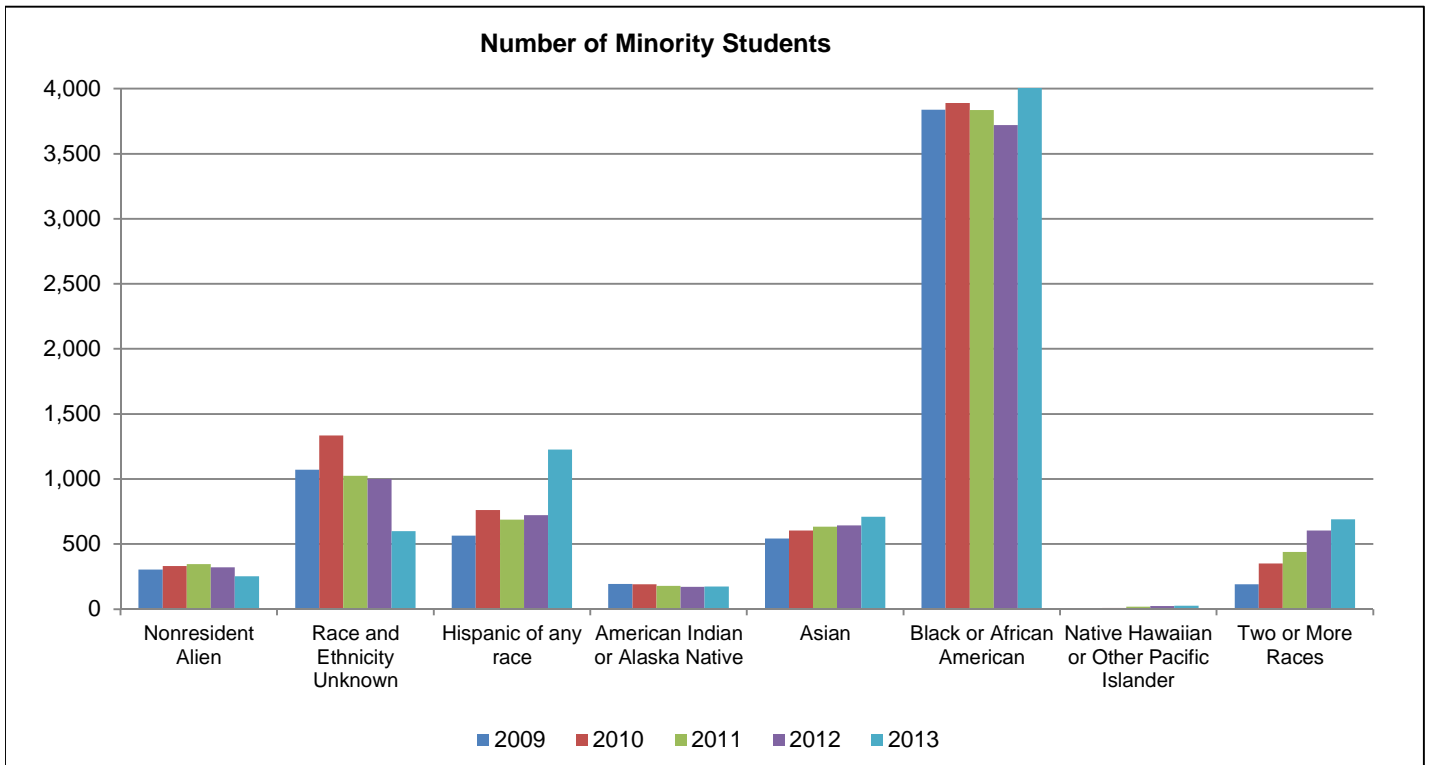

Race/Ethnicity	2009		2010		2011		2012		2013	
	N	%	N	%	N	%	N	%	N	%
Nonresident Alien	305	1.1%	330	1.2%	347	1.3%	322	1.2%	252	0.9%
Race and Ethnicity Unknown	1,071	3.9%	1,334	4.9%	1,024	3.7%	1,001	3.7%	600	2.2%
Hispanic of any race	564	2.0%	762	2.8%	688	2.5%	721	2.7%	1,227	4.6%
American Indian or Alaska Native	194	0.7%	192	0.7%	179	0.7%	170	0.6%	173	0.6%
Asian	542	2.0%	604	2.2%	633	2.3%	644	2.4%	711	2.6%
Black or African American	3,838	13.9%	3,890	14.2%	3,837	14.0%	3,721	13.8%	4,038	15.0%
Native Hawaiian or Other Pacific Islander	6	0.0%	8	0.0%	19	0.1%	23	0.1%	25	0.1%
White	20,943	75.7%	20,313	73.1%	20,219	73.8%	19,741	73.3%	19,170	71.3%
Two or More Races	191	0.7%	350	1.3%	440	1.6%	604	2.2%	691	2.6%
Total	27,654	100%	27,783	100%	27,386	100%	26,947	100%	26,887	100%

Source: Student Data Files, Fall 2009 through Fall 2013.

North Carolina Resident Fall Enrollment by County of Residence (On Campus)

County	N	County	N	County	N	County	N
Alamance	207	Cumberland	578	Johnston	435	Randolph	117
Alexander	19	Currituck	73	Jones	32	Richmond	39
Alleghany	6	Dare	137	Lee	121	Robeson	138
Anson	15	Davidson	132	Lenoir	270	Rockingham	50
Ashe	7	Davie	43	Lincoln	51	Rowan	97
Avery	4	Duplin	120	Macon	3	Rutherford	16
Beaufort	267	Durham	272	Madison	2	Sampson	117
Bertie	44	Edgecombe	156	Martin	131	Scotland	56
Bladen	37	Forsyth	396	McDowell	13	Stanly	55
Brunswick	112	Franklin	158	Mecklenburg	1,026	Stokes	43
Buncombe	64	Gaston	143	Mitchell	2	Surry	41
Burke	68	Gates	34	Montgomery	12	Swain	2
Cabarrus	228	Graham	2	Moore	109	Transylvania	12
Caldwell	37	Granville	113	Nash	385	Tyrrell	0
Camden	36	Greene	66	New Hanover	415	Union	345
Carteret	213	Guilford	544	Northampton	49	Vance	77
Caswell	13	Halifax	181	Onslow	424	Wake	3,400
Catawba	186	Harnett	183	Orange	158	Warren	18
Chatham	57	Haywood	13	Pamlico	28	Washington	46
Cherokee	3	Henderson	43	Pasquotank	101	Watauga	12
Chowan	47	Hertford	57	Pender	96	Wayne	413
Clay	5	Hoke	37	Perquimans	34	Wilkes	26
Cleveland	79	Hyde	21	Person	51	Wilson	328
Columbus	84	Iredell	212	Pitt	3,033	Yadkin	32
Craven	420	Jackson	8	Polk	7	Yancey	0

Total On Campus In-State Enrollment = 18,448

Total Enrollment = 26,887

Source: Student Data File, Fall 2013.

**North Carolina Residence Fall Enrollment
by County of Residence (Distance Education Only)**

County	N	County	N	County	N	County	N
Alamance	39	Cumberland	130	Johnston	183	Randolph	37
Alexander	9	Currituck	15	Jones	26	Richmond	8
Alleghany	3	Dare	48	Lee	37	Robeson	49
Anson	7	Davidson	31	Lenoir	112	Rockingham	17
Ashe	7	Davie	13	Lincoln	16	Rowan	18
Avery	2	Duplin	34	Macon	4	Rutherford	18
Beaufort	82	Durham	131	Madison	1	Sampson	28
Bertie	18	Edgecombe	37	Martin	34	Scotland	6
Bladen	13	Forsyth	108	McDowell	8	Stanly	31
Brunswick	38	Franklin	43	Mecklenburg	270	Stokes	14
Buncombe	43	Gaston	42	Mitchell	2	Surry	52
Burke	19	Gates	7	Montgomery	3	Swain	4
Cabarrus	54	Graham	0	Moore	35	Transylvania	7
Caldwell	12	Granville	38	Nash	92	Tyrrell	0
Camden	8	Greene	35	New Hanover	119	Union	67
Carteret	83	Guilford	112	Northampton	5	Vance	14
Caswell	4	Halifax	51	Onslow	144	Wake	798
Catawba	42	Harnett	48	Orange	44	Warren	9
Chatham	13	Haywood	10	Pamlico	13	Washington	7
Cherokee	10	Henderson	30	Pasquotank	30	Watauga	8
Chowan	19	Hertford	53	Pender	28	Wayne	155
Clay	3	Hoke	10	Perquimans	8	Wilkes	17
Cleveland	43	Hyde	4	Person	14	Wilson	95
Columbus	23	Iredell	47	Pitt	707	Yadkin	10
Craven	154	Jackson	9	Polk	4	Yancey	0

Total Distance Education In-State Enrollment = 5,242

Total Enrollment = 26,887

Source: Student Data File, Fall 2013.

Out-of-State Fall Enrollment by State of Residence (On Campus)

State	N	State	N	State	N	State	N
Alabama	2	Indiana	15	Nevada	1	Tennessee	16
Alaska	2	Iowa	4	New Hampshire	16	Texas	19
Arizona	5	Kansas	5	New Jersey	395	Utah	2
Arkansas	3	Kentucky	5	New Mexico	0	Vermont	13
California	27	Louisiana	5	New York	148	Virginia	776
Colorado	4	Maine	3	North Carolina	--	Washington	4
Connecticut	83	Maryland	408	North Dakota	0	West Virginia	6
Delaware	56	Massachusetts	98	Ohio	45	Wisconsin	13
District of Columbia	13	Michigan	12	Oklahoma	2	Wyoming	0
Florida	56	Minnesota	3	Oregon	3	U.S. Territories	1
Georgia	42	Mississippi	4	Pennsylvania	207	Unknown	26
Hawaii	5	Missouri	7	Rhode Island	10	Foreign Countries	175
Idaho	0	Montana	0	South Carolina	44		
Illinois	18	Nebraska	2	South Dakota	1		

Total On Campus Out-of-State Enrollment =	2,810
Total Enrollment =	26,887

Source: Student Data File, Fall 2013.

**Out-of-State Fall Enrollment
by State of Residence (Distance Education Only)**

State	N	State	N	State	N	State	N
Alabama	19	Indiana	5	Nevada	2	Tennessee	4
Alaska	13	Iowa	0	New Hampshire	0	Texas	14
Arizona	5	Kansas	2	New Jersey	13	Utah	3
Arkansas	3	Kentucky	6	New Mexico	0	Vermont	2
California	12	Louisiana	0	New York	12	Virginia	67
Colorado	6	Maine	0	North Carolina	--	Washington	1
Connecticut	1	Maryland	7	North Dakota	0	West Virginia	0
Delaware	3	Massachusetts	2	Ohio	12	Wisconsin	1
District of Columbia	1	Michigan	1	Oklahoma	4	Wyoming	1
Florida	13	Minnesota	0	Oregon	1	U.S. Territories	0
Georgia	17	Mississippi	2	Pennsylvania	15	Unknown	14
Hawaii	1	Missouri	13	Rhode Island	1	Foreign Countries	50
Idaho	1	Montana	0	South Carolina	20		
Illinois	3	Nebraska	1	South Dakota	0		

Total Distance Education Out-of-State Enrollment = 374
Total Enrollment = 26,887

Source: Student Data File, Fall 2013.

Undergraduate Fall Enrollment History by Age Interval

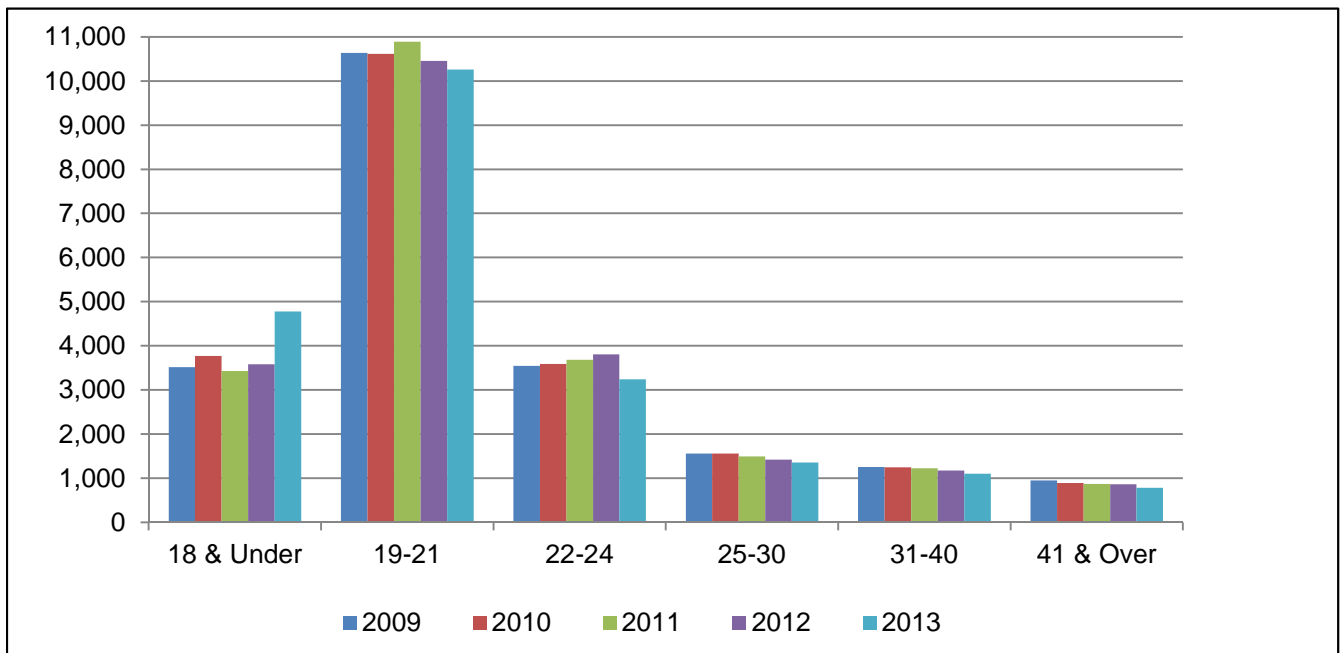

Age Interval	2009		2010		2011		2012		2013	
	N	% of Total	N	% of Total	N	% of Total	N	% of Total	N	% of Total
18 & Under	3,517	16.4%	3,769	17.4%	3,431	15.9%	3,583	16.8%	4,775	22.2%
19-21	10,637	49.6%	10,616	49.0%	10,893	50.5%	10,452	49.1%	10,257	47.7%
22-24	3,546	16.5%	3,590	16.6%	3,682	17.1%	3,808	17.9%	3,237	15.1%
25-30	1,558	7.3%	1,554	7.2%	1,493	6.9%	1,419	6.7%	1,356	6.3%
31-40	1,253	5.8%	1,247	5.8%	1,224	5.7%	1,176	5.5%	1,100	5.1%
41-64	939	4.4%	877	4.0%	856	4.0%	850	4.0%	768	3.6%
65 & Over	8	0.0%	10	0.0%	10	0.0%	10	0.0%	14	0.1%
Unknown	0	0.0%	0	0.0%	0	0.0%	0	0.0%	1	0.0%
Total	21,458	100%	21,663	100%	21,589	100%	21,298	100%	21,508	100%

Source: Student Data Files, Fall 2009 through 2013.

Graduate Fall Enrollment History by Age Interval

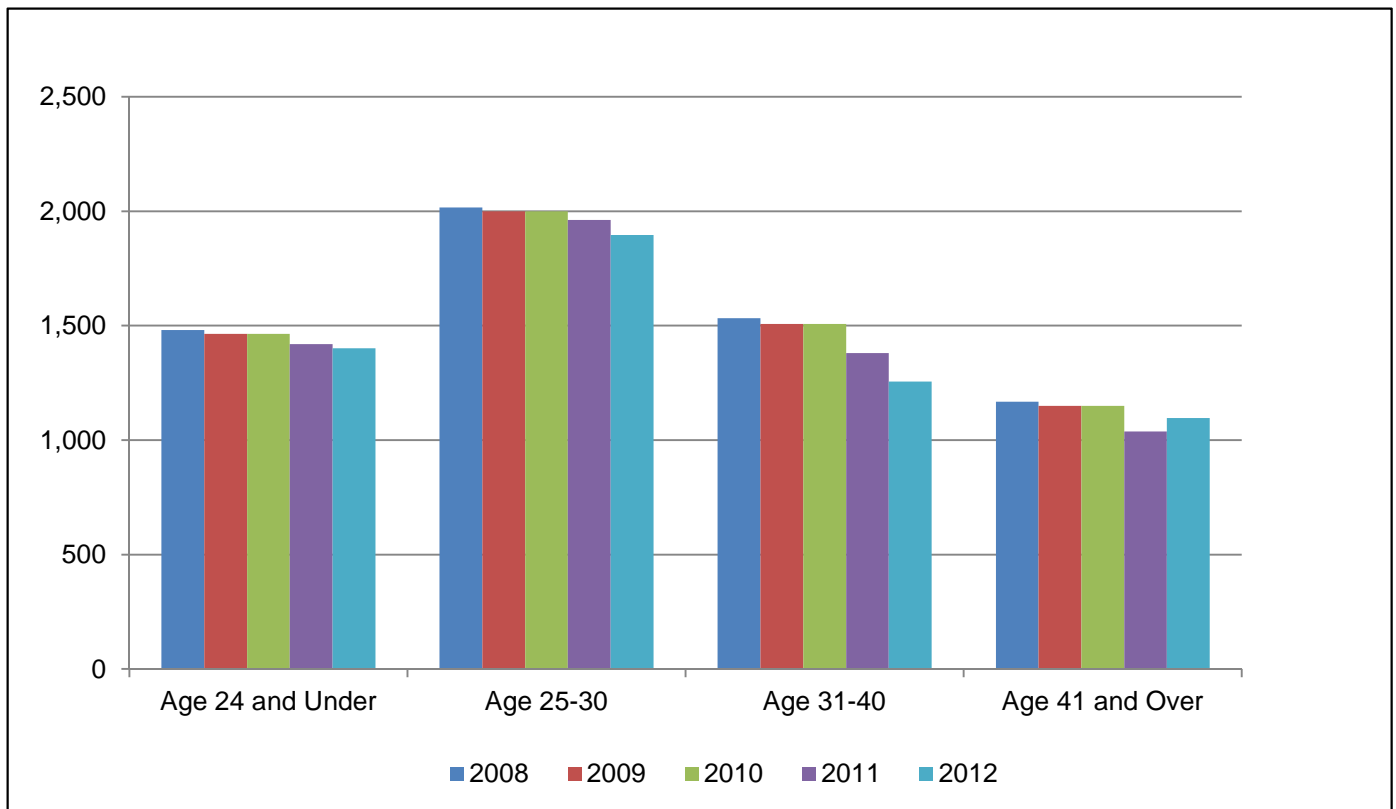

Age Interval	2009		2010		2011		2012		2013	
	N	% of Total	N	% of Total	N	% of Total	N	% of Total	N	% of Total
24 & Under	1,481	23.9%	1,464	23.9%	1,419	24.5%	1,401	24.8%	1,394	25.9%
25-30	2,016	32.5%	1,999	32.7%	1,961	33.8%	1,896	33.6%	1,750	32.5%
31-40	1,532	24.7%	1,507	24.6%	1,380	23.8%	1,256	22.2%	1,201	22.3%
41-64	1,158	18.7%	1,143	18.7%	1,029	17.8%	1,089	19.3%	1,024	19.0%
65 & Over	9	0.1%	7	0.1%	8	0.1%	7	0.1%	9	0.2%
Unknown	0	0.0%	0	0.0%	0	0.0%	0	0.0%	1	0.0%
Total	6,196	100%	6,120	100%	5,797	100%	5,649	100%	5,379	100%

Source: Student Data Files, Fall 2009 through Fall 2013.

Enrollment by Classification and Method of Course Delivery

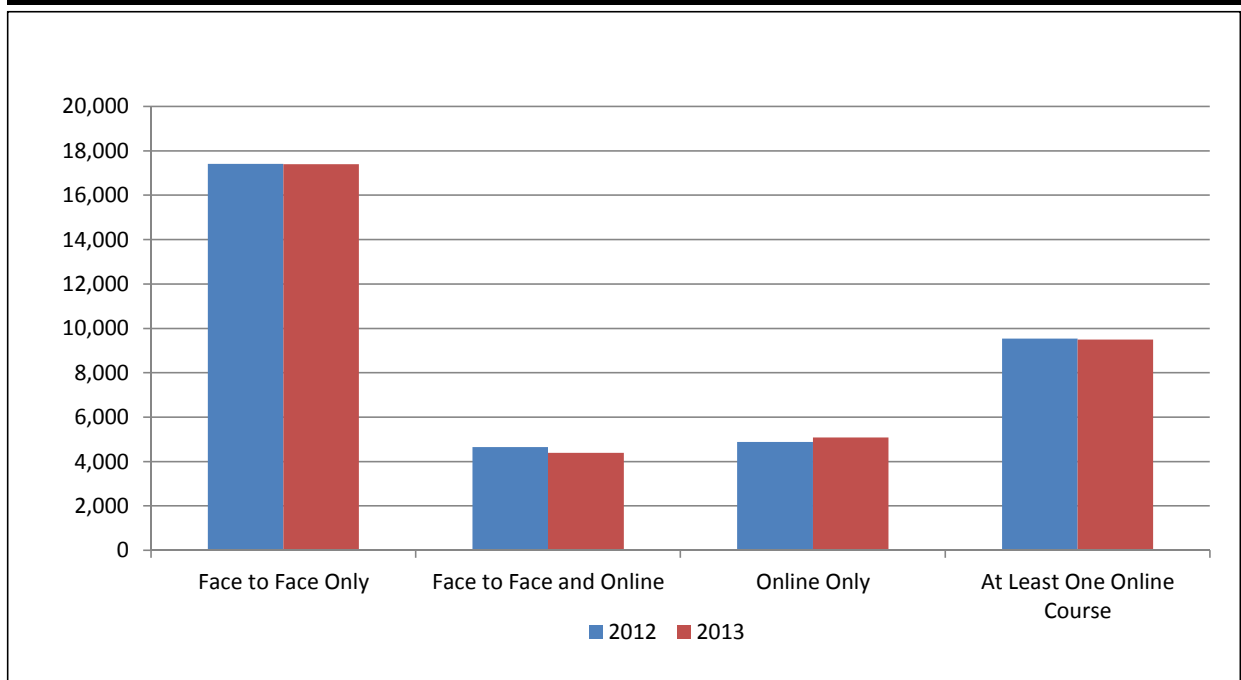

Classification	2012						2013					
	Face to Face Only		Face to Face and Online		Online Only		Face to Face Only		Face to Face and Online		Online Only	
	n	%	n	%	n	%	n	%	n	%	n	%
Undergraduate												
Freshman	4,669	93%	327	7%	26	1%	5,130	91%	467	8%	38	1%
Sophomore	3,254	80%	722	18%	110	3%	2,935	76%	772	20%	139	4%
Junior	2,931	65%	1,142	25%	416	9%	2,909	65%	1,017	23%	533	12%
Senior	3,877	57%	1,758	26%	1,214	18%	3,773	56%	1,495	22%	1,417	21%
Unclassified	136	16%	113	13%	603	71%	261	30%	101	11%	521	59%
Total	14,867	70%	4,062	19%	2,369	11%	15,008	70%	3,852	18%	2,648	12%
Graduate	2,120	41%	585	11%	2,521	48%	1,913	39%	547	11%	2,442	50%
Medical	319	100%	0	0%	0	0%	323	100%	0	0%	0	0%
Dental	104	100%	0	0%	0	0%	154	100%	0	0%	0	0%
Total	17,410	65%	4,647	17%	4,890	18%	17,398	65%	4,399	16%	5,090	19%

Total Students Enrolled in at Least One Online Course	
2012	9,537
2013	9,489

Source: Student Data Files, Fall 2012 and 2013

Fall Enrollment IPEDS Population 2013

Class Level	Full-Time		Part-Time		Total		Grand Total
	Men	Women	Men	Women	Men	Women	
Undergraduate							
Degree-Seeking First-Time Freshmen	1,827	2,636	6	26	1,833	2,662	4,495
Transfer-In Degree-Seeking	466	512	128	222	594	734	1,328
All Other Degree-Seeking	5,360	7,568	836	1,271	6,196	8,839	15,035
Total Degree-Seeking	7,653	10,716	970	1,519	8,623	12,235	20,858
Non-Degree-Seeking, Enrolled in Credit Courses	51	80	128	391	179	471	650
Total Degree- & Non-Degree-Seeking	7,704	10,796	1,098	1,910	8,802	12,706	21,508
Total Undergraduate	18,500		3,008		21,508		
Graduate*							
	920	1,551	962	1,946	1,882	3,497	5,379
Total Graduate	2,471		2,908		5,379		
Grand Total	20,971		5,916		26,887		26,887

Race/Ethnicity	Degree-Seeking		Non-Degree Undergrad.	Total Undergrad.	Graduate	Grand Total	Percent
	1st-Time Fr.	Undergrad.					
American Indian or Alaska Native	33	85	5	123	50	173	0.64%
Asian	130	414	3	547	164	711	2.64%
Black or African American	736	2,562	169	3,467	571	4,038	15.02%
Hispanic of Any Race	291	766	17	1,074	153	1,227	4.56%
Native Hawaiian or Other Pacific Islander	5	18	0	23	2	25	0.09%
Non-Resident Alien	12	75	77	164	88	252	0.94%
Race and Ethnicity Unknown	26	342	42	410	190	600	2.23%
Two or More Races	143	463	4	610	81	691	2.57%
White	3,119	11,638	333	15,090	4,080	19,170	71.30%
Grand Total	4,495	16,363	650	21,508	5,379	26,887	100%

Source: Student Data File, Fall 2013.

* The first-professional degree category has been eliminated by the National Center for Education Statistics (NCES).

Note: The Integrated Postsecondary Education Data System contains survey data reported to the National Center for Education Statistics (NCES).

Note: Degree-Seeking Undergraduates only includes students who have declared degree intent and excludes unclassified students.

Fall 2013 Student Housing Occupancy by Location & Gender

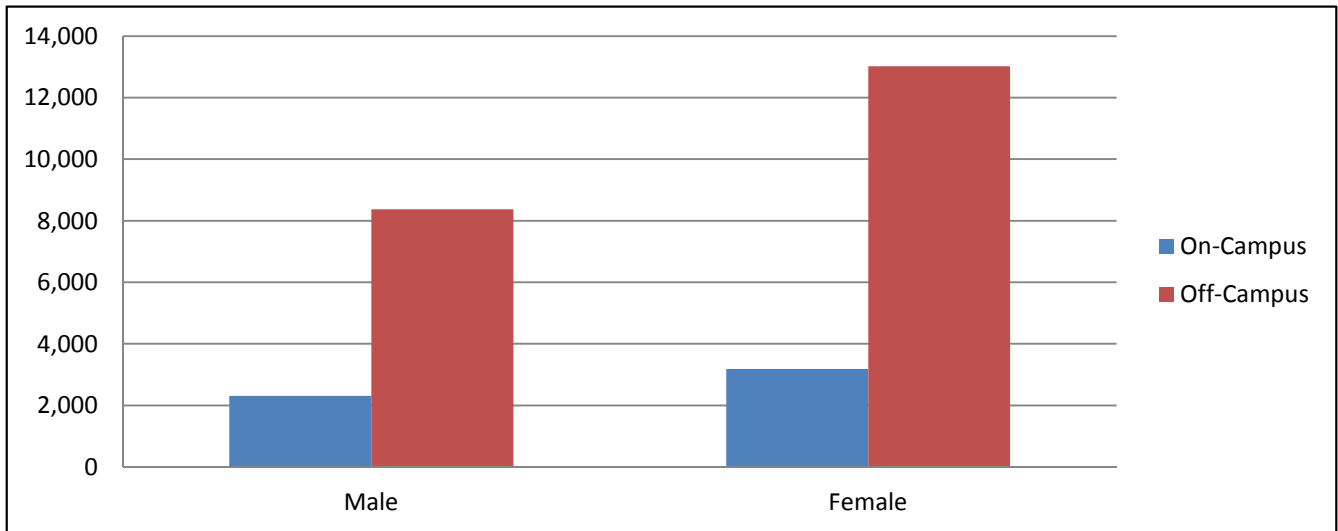

On-Campus Housing	Maximum Capacity	Percent Occupied	Male		Female		Total	
			#	%	#	%	#	%
Residence Halls:								
Aycock	470	99%	250	54%	214	46%	464	8%
Belk	497	97%	190	39%	293	61%	483	9%
Clement	381	98%	157	42%	218	58%	375	7%
College Hill Suites	485	96%	225	48%	243	52%	468	9%
Cotten	255	99%	130	52%	122	48%	252	5%
Fleming	167	99%	70	42%	95	58%	165	3%
Fletcher	415	99%	179	44%	230	56%	409	7%
Garrett	298	99%	117	40%	179	60%	296	5%
Greene	384	100%	0	0%	383	100%	383	7%
Jarvis	132	97%	55	43%	73	57%	128	2%
Jones	431	97%	127	31%	289	69%	416	8%
Scott	610	98%	309	52%	289	48%	598	11%
Tyler	472	99%	208	45%	257	55%	465	8%
Umstead	211	100%	126	60%	84	40%	210	4%
White	382	98%	165	44%	211	56%	376	7%
Residence Hall Total	5,590	98%	2,308		3,180		5,488	100%

Off-Campus Housing	Male		Female		Total	
	#	%	#	%	#	%
Housing Type:						
Off-Campus Temporary Housing	0	0%	0	0%	0	0%
Greek Housing: Fraternities	81	100%	0	0%	81	0.4%
Greek Housing: Sororities	0	0%	188	100%	188	0.9%
Commuters	8,295	39%	12,835	61%	21,130	98.7%
Off-Campus Total	8,376	39%	13,023	61%	21,399	100%

Grand Total	Male		Female		Total	
	#	%	#	%	#	%
Residence Hall + Off-Campus Total	10,684	40%	16,203	60%	26,887	97%

Source: Fall 2013 Student Housing Data, Fall 2013 Student Data File.

UNC Public Institutions Fall Headcount Enrollment History

Institution	2009	2010	2011	2012	2013	5-Year Change
Appalachian State	16,968	17,222	17,344	17,589	17,838	5.1%
East Carolina	27,654	27,783	27,386	26,947	26,887	-2.8%
Elizabeth City State	3,264	3,307	2,930	2,878	2,421	-25.8%
Fayetteville State	6,283	5,781	5,930	6,060	6,179	-1.7%
NC A&T State	10,614	10,795	10,881	10,636	10,561	-0.5%
NC Central	8,587	8,645	8,359	8,604	8,093	-5.8%
NC School of the Arts	872	872	893	880	912	4.6%
NC State	33,819	34,376	34,767	34,340	34,009	0.6%
UNC-Asheville	3,897	3,967	3,863	3,751	3,784	-2.9%
UNC-Chapel Hill	28,916	29,390	29,137	29,278	29,127	0.7%
UNC-Charlotte	24,701	25,063	25,277	26,232	26,571	7.6%
UNC-Greensboro	21,306	18,771	18,627	18,516	18,074	-15.2%
UNC-Pembroke	6,661	6,944	6,251	6,269	6,222	-6.6%
UNC-Wilmington	12,924	13,071	13,145	13,733	13,937	7.8%
Western Carolina	9,429	9,407	9,352	9,608	10,107	7.2%
Winston-Salem State	6,427	6,333	6,163	5,689	5,399	-16.0%
UNC System Total	222,322	221,727	220,305	221,010	220,121	-1.0%

Source: The University of North Carolina Fall 2013 Enrollment Report, as compiled by UNC-GA.

Note: Headcount enrollment includes distance education students.

Unduplicated Undergraduate Fall Enrollment History by Unit and Primary Major (CIP)

Unit	2009	2010	2011	2012	2013
College of Allied Health Sciences					
51.0999 Assistive Technology (C)	4	2	12	9	-
51.1005 Clinical Laboratory Science (BS)	26	22	29	31	34
44.0401 Community Hlth Administration (C)	0	1	9	6	1
51.0701 Health Care Administration (C)	14	21	23	36	26
52.0201 Health Care Management (C)	3	7	5	5	3
51.2706 Health Informatics (C)	9	11	24	26	31
51.0706 Health Informatics Management (BS)	45	18	24	10	0
51.0701 Health Services Management (BS)	175	169	159	143	153
51.2310 Rehabilitation Counseling (C)	1	0	0	3	2
51.2310 Rehabilitation Services (BS)	38	50	51	57	48
51.0204 Speech and Hearing Sciences (BS)	34	32	61	31	60
51.1501 Substance Abuse Counseling (C)	18	36	37	43	32
51.2399 Vocational Evaluation (C)	1	1	2	1	3
Total	368	370	436	401	393
Thomas Harriot College of Arts & Sciences					
05.0201 African and African American Studies (BA)	0	0	0	0	1
45.0201 Anthropology (BA)	44	56	68	64	97
40.0499 Atmospheric Sciences, Applied (BS)	0	8	12	18	13
26.0202 Biochemistry (BS)	37	33	43	45	37
26.0101 Biology (BS)	375	434	460	370	444
23.1303 Business and Technical Communication (C)	13	12	15	13	16
40.0501 Chemistry (BA, BS)	75	72	77	73	80
52.0201 Economic Development (C)	0	2	1	1	0
45.0601 Economics (BA, BS)	136	149	170	158	149
23.0101 English (BA)	158	166	178	135	132
16.0901 French (BA)	7	6	8	4	6
13.1325 French Education (BS)	0	0	1	1	2
11.0401 Geographic Information Sciences and Technology (BS)	0	0	4	4	4
45.0701 Geography (BA)	4	4	6	7	11
45.0701 Geography, Applied (BS)	29	34	26	20	22
40.0601 Geology (BS)	32	35	58	61	65
16.0501 German (BA)	12	15	20	18	14
13.1326 German Education (BS)	2	0	0	0	0
16.0905 Hispanic Studies (BA)	0	30	40	27	22
16.0905 Hispanic Studies (C)	1	0	0	1	0
13.1330 Hispanic Studies Education (BS)	11	20	25	18	17
54.0101 History (BA)	69	80	77	82	66
40.0605 Hydrogeology and Environmental Geology (C)	0	4	1	0	1
13.0701 International Teaching (C)	0	1	0	0	0
27.0101 Mathematics (BA, BS)	34	22	30	35	34
30.9999 Multicultural and Transnational Literature (C)	5	3	10	9	10
24.0101 Multidisciplinary Studies (BA, BS)	37	39	62	68	59
38.0101 Philosophy (BA)	10	9	17	20	10
40.0801 Physics (BA, BS)	14	20	15	18	22
40.0801 Physics, Applied (BSAP)	2	0	0	2	3
45.1001 Political Science (BA, BS)	165	143	177	137	118
42.0101 Psychology (BA)	333	317	421	398	449
54.0105 Public History (BS)	7	7	3	4	8
30.0501 Security Studies (C)	17	14	10	7	9
45.1101 Sociology (BA)	11	11	16	19	28
45.1101 Sociology, Applied (BS)	56	60	67	69	83
27.0501 Statistics (C)	1	0	0	0	0
13.1401 Teaching Engl to Speakers of Other Languages (C)	0	0	6	5	3
04.0301 Urban and Regional Planning (BS)	33	29	32	32	25
05.0207 Women's Studies (BA)	3	1	1	1	1
Total	1,733	1,836	2,157	1,944	2,061

Continued Next Page

Unduplicated Undergraduate Fall Enrollment History by Unit and Primary Major (CIP)

Unit	2009	2010	2011	2012	2013
College of Business					
52.0301 Accounting (BSA)	6	1	0	0	0
52.0801 Finance or General Business Admin (BSBA) (Total)	292	288	337	292	531
52.0801 Finance (C)	4	4	3	3	2
52.0201 Management (BSBA)	1,589	1,593	1,444	1,407	1,352
52.0305 Management Accounting (BSBA)	442	440	394	427	442
52.1201 Management Information Systems (BSBA)	149	158	193	199	211
52.1201 Management Information Systems (C)	1	0	4	1	2
52.1401 Marketing (BSBA)	554	504	527	518	554
52.0203 Supply Chain Management (C)	0	0	0	0	1
Total	3,037	2,988	2,902	2,847	3,095
College of Education***					
51.0999 Assistive Technology (C)	-	-	-	-	4
13.1013 Autism (C)	5	3	5	2	1
13.1303 Business or Business & Mktg Education (BSBE) (Total)	19	37	28	64	72
13.0407 Community College Instruction (C)	8	12	13	20	16
13.0501 Distance Learning and Administration (C)	5	6	3	8	4
13.1202 Elementary Education (BS)	651	907	1,149	1,093	969
13.1311 Elementary Mathematics Education (C)	0	0	23	8	5
13.1305 English Education (BS)	41	83	87	80	61
13.1318 History Education (BS)	39	106	118	122	111
52.0407 Information Technologies (BSBE)	248	219	191	160	136
13.1311 Mathematics Education (BS)	40	72	79	82	71
13.1203 Middle Grades Education (BS) (Total)	71	96	103	89	100
13.1316 Science Education (BS)	11	28	32	45	46
13.1099 Special Educ, Adapted Curriculum (BS)	21	52	84	84	88
13.1001 Special Educ, General Curriculum (BS)	66	78	112	118	132
13.0501 Special Endorsement in Computer Education (C)	12	6	16	23	23
13.0501 Virtual Reality in Education and Training (C)	0	1	0	0	0
Total	1,237	1,706	2,043	1,998	1,839
College of Fine Arts & Communication					
50.0903 Advanced Performance Studies (C)	2	1	0	2	1
50.0701 Art (BA)	10	12	2	0	0
13.1302 Art Education (BFA)	46	87	74	80	60
50.0703 Art History and Appreciation (BA)	15	25	27	17	11
50.0702 Art, Fine/Studio Arts (BFA)	511	511	505	446	427
09.0101 Communication (BA)	24	5	0	0	0
09.0101 Communication (BS)	981	860	841	795	757
50.0301 Dance Performance (BFA)	52	46	58	40	54
13.1312 Music Education (BM)	57	139	140	132	124
50.0903 Music Performance (BM)	100	97	91	82	79
50.0904 Music Theory and Composition (BM)	11	12	12	8	12
51.2305 Music Therapy (BM)	27	32	34	43	45
13.1312 Suzuki Pedagogy (C)	0	2	2	1	0
50.0501 Theatre Arts (BA, BFA)	126	129	153	100	157
13.1324 Theatre Arts or Dance Education (BFA) (Total)	32	53	33	30	26
Total	1,994	2,011	1,972	1,776	1,753

Continued Next Page

Unduplicated Undergraduate Fall Enrollment History by Unit and Primary Major (CIP)

Unit	2009	2010	2011	2012	2013
College of Health & Human Performance					
51.2309 Aquatic Therapy (C)	0	0	0	0	1
51.0913 Athletic Training (BS)	40	53	70	75	70
51.0999 Biofeedback (C)	2	1	2	5	1
51.2202 Environmental Health (BS)	32	36	28	24	26
26.0908 Exercise and Sport Science (BA)	7	6	3	0	0
26.0908 Exercise Physiology (BS)	148	138	208	161	189
31.0599 Health Fitness Specialist (BS)	136	119	186	181	172
13.1314 Physical Education (BS)	59	63	76	72	73
51.2207 Public Health Studies (BS)	110	103	171	177	228
31.0101 Recreation and Park Management (BS)	78	76	74	73	65
51.2309 Recreational Therapy (BS)	123	105	142	121	109
13.1307 School Health Education (BS)	18	18	17	17	16
31.0505 Sports Management (C)	0	1	0	0	0
31.0599 Sports Studies (BS)	51	43	134	110	109
Total	804	762	1,111	1,016	1,059
College of Human Ecology					
13.1209 Birth to Kindergarten Teacher Education (BS)	57	71	71	70	62
19.0706 Child Life (BS)	93	82	68	79	55
43.0104 Criminal Justice (BS)	382	345	454	412	432
19.0707 Family Community Services (BS)	239	188	208	192	191
13.1308 Family and Consumer Sciences Education (BS)	11	21	25	14	14
30.1101 Gerontology (C)	0	0	2	3	3
52.0901 Hospitality Management (BS)	204	220	308	324	358
52.0901 Hospitality Management (C)	1	0	0	0	0
50.0408 Interior Design (BS)	82	47	42	37	54
19.0901 Merchandising (BS)	116	77	170	164	151
51.3101 Nutrition and Dietetics (BS)	55	45	55	50	38
44.0701 Social Work (BSW)	143	166	154	158	132
51.1501 Substance Abuse (C)	2	0	0	0	0
Total	1,385	1,262	1,557	1,503	1,490
College of Nursing					
51.3801 Nursing (BSN)	616	614	636	673	679
College of Technology and Computer Science					
11.0901 Computer Network Professional (C)	0	3	4	4	6
11.0701 Computer Science (BA, BS)	217	219	251	222	282
15.9999 Construction Management (BS)	587	509	386	291	245
15.1301 Design (BS)	116	112	99	68	72
14.0101 Engineering (BS)	265	224	379	435	489
15.0612 Industrial Distribution and Logistics (BS)	141	149	163	165	146
15.0613 Industrial Engineering Technology (BS)	26	32	44	45	60
15.0612 Industrial Technology (BS)	443	411	424	418	384
11.1003 Information Assurance (C)	2	2	2	4	4
11.0103 Information and Computer Technology (BS)	186	177	157	173	202
15.0702 Lean Six Sigma Black Belt (C)	3	9	8	13	12
15.1501 Performance Improvement (C)	3	1	3	2	0
11.1004 Website Developer (C)	13	15	15	16	10
Total	2,002	1,863	1,935	1,856	1,912

Continued Next Page

Unduplicated Undergraduate Fall Enrollment History by Unit and Primary Major (CIP)

Unit	2009	2010	2011	2012	2013
Brody School of Medicine					
51.2207 Ethnic and Rural Health Disparities (C)	0	2	1	4	0
General College					
Undeclared Major	7,545	7,581	6,249	6,712	6,577
Non-Degree Undergraduate					
Early College Second Life Program	34	37	34	71	152
Exchange Students	70	91	110	81	74
Post Baccalaureate Teacher Licensure	633	540	446	416	408
Visiting Students	-	-	-	-	16
Total	737	668	590	568	650
Grand Total, All Colleges	21,458	21,663	21,589	21,298	21,508

Source: Student Data Files, Fall 2009 through Fall 2013.

Note: In unduplicated enrollment tables, students seeking a double major or dual degree are counted under their primary major only.

Note: 2009 and 2010 values were updated in 2013.

*** Beginning in Fall 2010 the College of Education began admitting students at the Freshman and Sophomore levels. This change in policy explains the significant increase in students between Fall 2009 and Fall 2010.

Unduplicated Graduate Fall Enrollment History by Unit and Primary Major (CIP)

Unit	2009	2010	2011	2012	2013
College of Allied Health Sciences					
51.0202 Audiology (AUD)	3	6	8	10	7
51.0204 Communication Sciences and Disorders (MS)	114	121	123	111	102
51.0204 Communication Sciences and Disorders (PHD)	15	13	7	9	9
51.2706 Health Informatics and Information Management (MS)	0	0	0	0	7
51.2306 Occupational Therapy (MSOT)	60	61	66	72	76
51.2308 Physical Therapy (DPT)	87	85	86	90	89
51.0912 Physician Assistant Studies (MS)	97	94	96	97	102
51.2310 Rehabilitation Counseling (MS)	45	46	7	13	12
51.2310 Rehabilitation Counseling Administration (PHD)	12	19	22	19	17
51.1501 Substance Abuse Clinical Counseling (MS)	16	19	41	53	60
51.2310 Vocational Evaluation (MS)	4	1	0	0	0
Total	453	465	456	474	481
Thomas Harriot College of Arts & Sciences					
45.0201 Anthropology (MA)	23	26	21	21	24
45.0602 Applied and Resource Economics (MS)	12	10	10	10	11
26.0101 Biology (MS)	52	45	44	45	45
26.0203 Biomedical Physics (PHD)	21	20	19	23	22
40.0501 Chemistry (MS)	20	17	17	15	18
42.2801 Clinical Psychology (MA)	5	3	1	0	0
23.0101 English (MA)	134	133	142	139	138
45.0701 Geography (MA)	21	17	22	28	20
40.0601 Geology (MS)	24	26	36	38	40
42.2810 Health Psychology (PHD)	23	29	30	35	40
54.0101 History (MA)	32	31	33	36	35
30.2001 International Studies (MA)	37	38	30	16	18
30.9999 Maritime Studies (MA)	40	46	54	51	58
27.0101 Mathematics (MA)	15	21	24	20	13
26.0204 Molecular Biology and Biotechnology (MS)	23	29	22	18	13
40.0801 Physics (MS)	17	22	23	16	14
42.0101 Psychology (MA)	39	39	36	25	20
44.0401 Public Administration (MPA)	33	39	37	29	33
23.1303 Rhetoric Writing and Professional Comm (PhD)	25	29	27	27	21
42.2805 School Psychology (MA, CAS)	21	20	21	20	19
30.0601 Security Studies (MS)	0	2	17	23	25
45.1101 Sociology (MA)	17	20	20	14	17
Total	634	662	686	649	644
College of Business					
52.0301 Accounting (MSA)	124	138	115	119	108
52.0201 Business Administration (MBA)	762	792	794	796	742
Total	886	930	909	915	850

Continued Next Page

Unduplicated Graduate Fall Enrollment History by Unit and Primary Major (CIP)

Unit	2009	2010	2011	2012	2013
College of Education					
13.0403 Adult Education (MAED)	40	35	38	40	41
13.1399 Business Education (MAED)	12	12	8	6	4
13.1101 Counselor Education (MS)	103	101	108	97	76
13.0401 Educational Administration and Supervision (EDS)	26	25	20	33	32
13.0401 Educational Leadership (EDD)	98	125	103	121	118
13.1202 Elementary Education (MAED)	73	59	44	36	36
13.1305 English Education (MAED)	10	8	11	5	3
13.1328 History Education (MAED)	11	7	6	7	9
13.0501 Instructional Technology (MS)	66	59	54	52	50
13.0501 Instructional Technology Education (MAED)	141	109	96	105	105
25.0101 Library Science (MLS)	338	288	204	194	177
13.1399 Marketing Education (MAED)	0	0	0	0	1
13.1299 Master of Arts in Teaching (MAT) (Total)	75	61	65	55	40
13.1311 Mathematics Education (MAED)	15	28	36	23	22
13.1203 Middle Grades Education (MAED)	21	19	11	15	7
13.1315 Reading Education (MAED)	72	72	74	63	83
13.0401 School Administration (MSAM)	195	171	173	141	118
13.1316 Science Education (MA)	4	5	6	3	0
13.1316 Science Education (MAED)	39	40	35	37	25
13.1011 Special Educ, Behavioral/Emotional Disabilities (MAED)	4	9	7	7	7
13.1011 Special Educ, Learning Disabilities (MAED)	33	44	32	30	19
13.1011 Special Educ, Low Incidence Disabilities (MAED)	38	37	31	15	8
13.1006 Special Educ, Mental Disabilities (MAED)	2	4	5	4	3
13.1319 Vocational Education (MS)	22	14	17	19	10
Total	1,438	1,332	1,184	1,108	994
College of Fine Arts & Communication					
13.1302 Art Education (MAED)	29	24	20	14	15
50.0702 Art, Fine/Studio Arts (MFA)	44	46	36	38	32
09.0101 Communication (MA)	20	21	28	22	16
13.1312 Music Education (MM)	24	19	12	8	12
50.0903 Music Performance (MM)	41	30	24	31	35
50.0904 Music Theory and Composition (MM)	5	1	2	3	3
Total	163	141	122	116	113
College of Health & Human Performance					
51.0913 Athletic Training (MS)	4	4	0	0	0
26.0999 Bioenergetics and Exercise Science (PHD)	14	14	13	14	12
51.2202 Environmental Health (MSEH)	28	29	33	31	24
31.0505 Exercise Sport Science (MS)	89	67	66	66	65
51.2207 Health Education and Promotion (MA)	85	85	84	76	57
13.1307 Health Education and Promotion (MAED)	69	45	37	30	21
13.1314 Physical Education (MAED)	25	34	28	29	20
31.0101 Recreation and Park Administration (MS)	23	23	20	17	11
51.2309 Recreational Therapy Administration (MS)	15	17	13	11	12
Total	352	318	294	274	222

Continued Next Page

Unduplicated Graduate Fall Enrollment History by Unit and Primary Major (CIP)

Unit	2009	2010	2011	2012	2013
College of Human Ecology					
13.1209 Birth to Kindergarten Education (MAED)	21	25	25	17	11
19.0707 Child Development and Family Relations (MS)	30	17	16	19	21
43.0104 Criminal Justice (MS)	58	44	40	18	17
13.1399 Family and Consumer Sciences (MAED)	7	13	8	3	6
51.1505 Marriage and Family Therapy (MS)	23	25	26	28	20
51.1505 Medical Family Therapy (PHD)	15	12	14	9	11
19.0501 Nutrition (MS)	46	46	39	35	33
44.0701 Social Work (MSW)	151	179	154	123	127
Total	351	361	322	252	246
School of Medicine					
26.0401 Anatomy and Cell Biology (PHD)	7	8	10	10	10
26.0202 Biochemistry and Molecular Biology (PHD)	12	10	12	10	9
26.0102 Biomedical Science (MS)	0	0	5	11	11
26.9999 Interdisciplinary Biological Science (PHD)	28	31	26	26	28
51.1201 Medicine (MD)	304	308	308	319	323
26.0503 Microbiology and Immunology (PHD)	14	14	15	16	14
26.1007 Pharmacology and Toxicology (PHD)	15	15	13	15	15
26.0901 Physiology (PHD)	9	10	11	11	12
51.2201 Public Health (MPH)	80	91	102	97	84
Total	469	487	502	515	506
School of Dental Medicine					
51.0401 Dental Medicine (DMD)	0	0	52	104	154
Total	0	0	52	104	154
College of Nursing					
51.3805 Adult Gerontology Nurse Practitioner (C)	4	5	7	6	13
51.3813 Clinical Nurse Specialist (C)	4	3	4	5	7
51.3805 Family Nurse Practitioner (C)	11	5	9	10	9
51.3806 Neonatal Nurse Practitioner (C)	0	0	1	2	3
51.3804 Nurse Anesthesia (C)	0	0	1	1	0
51.3807 Nurse Midwifery (C)	0	4	4	4	4
51.3899 Nursing (MSN)	465	491	504	533	508
51.3808 Nursing (PHD)	30	29	28	30	30
51.3817 Nursing Education (C)	1	1	2	6	2
51.3802 Nursing Leadership (C)	0	2	2	1	1
51.3818 Nursing Practice (DNP)	-	-	-	-	19
Total	515	540	562	598	596
College of Technology and Computer Science					
11.0701 Computer Science (MS)	19	16	18	15	18
15.1001 Construction Management (MCM)	18	17	25	26	21
11.1099 Network Technology (MS)	0	0	0	0	24
51.2206 Occupational Safety (MS)	23	24	23	28	21
14.0903 Software Engineering (MS)	36	51	53	51	40
15.0612 Technology Systems (MS)	122	129	118	86	68
Total	218	237	237	206	192
Research & Graduate Studies					
30.9999 Coastal Resources Management (PhD)	25	32	36	36	31
30.9999 Sustainable Tourism (MS)	0	4	6	13	14
Total	25	36	42	49	45
Non-Degree Seeking	692	611	429	389	336
Grand Total, All Majors	6,196	6,120	5,797	5,649	5,379

Source: Student Data Files, Fall 2009 through Fall 2013.

Note: In unduplicated enrollment tables, students seeking a double major or dual degree are counted under their primary major only.

Continued Next Page

Unduplicated Graduate Fall Enrollment History by Unit and Primary Major (CIP)

- * Prior to 2008 Coastal Resources Management was listed in the Thomas Harriot College of Arts & Sciences.
- ** In 2010 Health Psychology (PhD) CIP changed from 42.2301 to 42.2810
- ** In 2010 Psychology, Clinical (MA) CIP changed from 42.0201 to 42.2801
- ** In 2010 Psychology, School (MA) CIP changed from 42.1701 to 42.2805
- ** In 2010 Psychology, School (CAS) CIP changed from 42.1701 to 42.2805
- ** In 2010 Technical & Professional Discourse (PhD) CIP changed from 23.1101 to 23.1303
- ** In 2010 Adult Nurse Practitioner (C) CIP changed from 51.1604 to 51.3805
- ** In 2010 Clinical Nurse Specialist (C) CIP changed from 51.1616 to 51.3813
- ** In 2010 Family Nurse Practitioner (C) CIP changed from 51.1605 to 51.3805
- ** In 2010 Neonatal Nurse Practitioner (C) CIP changed from 51.1606 to 51.3806
- ** In 2010 Nurse Anesthesia (C) CIP changed from 51.1604 to 51.3804
- ** In 2010 Nurse Midwifery (C) CIP changed from 51.1607 to 51.3807
- ** In 2010 Nursing Science (PhD) CIP changed from 51.1608 to 51.3808

**Unduplicated Undergraduate Fall 2013 Enrollment
by Unit, Primary Major, Attendance Status, and Gender**

Unit	Full-Time		Part-Time		Full-Time	Part-Time	Total
	Women	Men	Women	Men			
College of Allied Health Sciences							
51.1005 Clinical Laboratory Science (BS)	19	8	5	2	27	7	34
44.0401 Community Health Administration (C)	0	0	1	0	0	1	1
51.0701 Health Care Administration (C)	0	0	22	4	0	26	26
52.0201 Health Care Management (C)	0	0	2	1	0	3	3
51.2706 Health Informatics (C)	0	0	22	9	0	31	31
51.0701 Health Services Management (BS)	96	16	37	4	112	41	153
51.2310 Rehabilitation Counseling (C)	0	0	2	0	0	2	2
51.2310 Rehabilitation Services (BS)	41	4	3	0	45	3	48
51.0204 Speech and Hearing Sciences (BS)	56	2	2	0	58	2	60
51.1501 Substance Abuse Counseling (C)	0	0	29	3	0	32	32
51.2399 Vocational Evaluation (C)	0	0	2	1	0	3	3
Total	212	30	127	24	242	151	393
Thomas Harriot College of Arts & Sciences							
05.0201 African and African American Studies (BA)	0	1	0	0	1	0	1
45.0201 Anthropology (BA)	62	32	2	1	94	3	97
40.0499 Atmospheric Sciences, Applied (BS)	0	13	0	0	13	0	13
26.0202 Biochemistry (BS)	16	17	0	4	33	4	37
26.0101 Biology (BS)	244	180	12	8	424	20	444
23.1303 Business and Technical Communication (C)	0	0	15	1	0	16	16
40.0501 Chemistry (BA, BS)	44	30	1	5	74	6	80
45.0601 Economics (BA, BS)	31	110	3	5	141	8	149
23.0101 English (BA)	86	37	5	4	123	9	132
16.0901 French (BA)	3	1	2	0	4	2	6
13.1325 French Education (BS)	1	0	1	0	1	1	2
11.0401 Geographic Information Sciences and Technology (BS)	1	3	0	0	4	0	4
45.0701 Geography (BA)	3	8	0	0	11	0	11
45.0701 Geography, Applied (BS)	7	12	1	2	19	3	22
40.0601 Geology (BS)	17	45	2	1	62	3	65
16.0501 German (BA)	4	3	2	5	7	7	14
16.0905 Hispanic Studies (BA)	18	4	0	0	22	0	22
13.1330 Hispanic Studies Education (BS)	14	1	2	0	15	2	17
54.0101 History (BA)	16	42	2	6	58	8	66
40.0605 Hydrogeology and Environmental Geology (C)	0	0	0	1	0	1	1
27.0101 Mathematics (BA, BS)	12	18	1	3	30	4	34
30.9999 Multicultural and Transnational Literature (C)	0	0	6	4	0	10	10
24.0101 Multidisciplinary Studies (BA, BS)	28	24	4	3	52	7	59
38.0101 Philosophy (BA)	4	4	0	2	8	2	10
40.0801 Physics (BA, BS)	2	19	0	1	21	1	22
40.0801 Physics, Applied (BSAP)	2	1	0	0	3	0	3
45.1001 Political Science (BA, BS)	36	79	0	3	115	3	118
42.0101 Psychology (BA)	319	101	23	6	420	29	449
54.0105 Public History (BS)	5	3	0	0	8	0	8
30.0501 Security Studies (C)	0	0	4	5	0	9	9
45.1101 Sociology (BA)	17	11	0	0	28	0	28
45.1101 Sociology, Applied (BS)	57	17	7	2	74	9	83
13.1401 Teaching Engl to Speakers of Other Languages (C)	0	0	1	2	0	3	3
04.0301 Urban and Regional Planning (BS)	4	21	0	0	25	0	25
05.0207 Women's Studies (BA)	1	0	0	0	1	0	1
Total	1,054	837	96	74	1,891	170	2,061

Continued Next Page

**Unduplicated Undergraduate Fall 2013 Enrollment
by Unit, Primary Major, Attendance Status, and Gender**

Unit	Full-Time		Part-Time		Full-Time	Part-Time	Total	
	Women	Men	Women	Men				
College of Business*								
52.0801	Finance (C)	0	0	0	2	0	2	2
52.0801	Finance or General Business Admin (BSBA) (Total)	118	279	88	46	397	134	531
52.0201	Management (BSBA)	368	780	113	91	1,148	204	1,352
52.0305	Management Accounting (BSBA)	175	235	17	15	410	32	442
52.1201	Management Information Systems (BSBA)	43	93	26	49	136	75	211
52.1201	Management of Info Syst (C)	0	0	1	1	0	2	2
52.1401	Marketing (BSBA)	205	296	22	31	501	53	554
52.0203	Supply Chain Management (C)	0	0	0	1	0	1	1
	Total	909	1,683	267	236	2,592	503	3,095
College of Education								
51.0999	Assistive Technology (C)	0	0	4	0	0	4	4
13.1013	Autism (C)	0	0	1	0	0	1	1
13.1303	Business or Business & Mktg Education (BSBE) (Total)	20	34	12	6	54	18	72
13.0407	Community College Instruction (C)	0	0	13	3	0	16	16
13.0501	Distance Learning and Administration (C)	0	0	4	0	0	4	4
13.1202	Elementary Education (BS)	774	32	153	10	806	163	969
13.1311	Elementary Mathematics Education (C)	0	0	5	0	0	5	5
13.1305	English Education (BS)	46	14	0	1	60	1	61
13.1318	History Education (BS)	52	56	2	1	108	3	111
52.0407	Information Technologies (BSBE)	23	25	50	38	48	88	136
13.1311	Mathematics Education (BS)	42	28	1	0	70	1	71
13.1203	Middle Grades Education (BS) (Total)	70	11	10	9	81	19	100
13.1316	Science Education (BS)	26	16	3	1	42	4	46
13.1099	Special Educ, Adapted Curriculum (BS)	78	7	2	1	85	3	88
13.1001	Special Educ, General Curriculum (BS)	81	6	40	5	87	45	132
13.0501	Special Endorsement in Computer Education (C)	0	0	16	7	0	23	23
	Total	1,212	229	316	82	1,441	398	1,839
College of Fine Arts & Communication								
50.0903	Advanced Performance Studies (C)	0	0	0	1	0	1	1
13.1302	Art Education (BFA)	51	5	2	2	56	4	60
50.0703	Art History and Appreciation (BA)	9	2	0	0	11	0	11
50.0702	Art, Fine/Studio Arts (BFA)	227	158	29	13	385	42	427
09.0101	Communication (BS)	435	214	77	31	649	108	757
50.0301	Dance Performance (BFA)	47	6	1	0	53	1	54
13.1312	Music Education (BM)	58	62	3	1	120	4	124
50.0903	Music Performance (BM)	41	35	0	3	76	3	79
50.0904	Music Theory and Composition (BM)	3	9	0	0	12	0	12
51.2305	Music Therapy (BM)	34	7	3	1	41	4	45
50.0501	Theatre Arts (BA, BFA)	100	52	3	2	152	5	157
13.1324	Theatre Arts or Dance Education (BFA) (Total)	23	3	0	0	26	0	26
	Total	1,028	553	118	54	1,581	172	1,753

Continued Next Page

Unduplicated Undergraduate Fall 2013 Enrollment by Unit, Primary Major, Attendance Status, and Gender

Unit	Full-Time		Part-Time		Full-Time	Part-Time	Total
	Women	Men	Women	Men			
College of Health & Human Performance							
51.2309 Aquatic Therapy (C)	0	0	1	0	0	1	1
51.0913 Athletic Training (BS)	42	26	2	0	68	2	70
51.0999 Biofeedback (C)	0	0	1	0	0	1	1
51.2202 Environmental Health (BS)	12	10	1	3	22	4	26
26.0908 Exercise Physiology (BS)	107	77	4	1	184	5	189
31.0599 Health Fitness Specialist (BS)	65	103	0	4	168	4	172
13.1314 Physical Education (BS)	14	54	3	2	68	5	73
51.2207 Public Health Studies (BS)	186	37	4	1	223	5	228
31.0101 Recreation and Park Management (BS)	20	44	0	1	64	1	65
51.2309 Recreational Therapy (BS)	98	9	2	0	107	2	109
13.1307 School Health Education (BS)	8	7	0	1	15	1	16
31.0599 Sports Studies (BS)	19	84	2	4	103	6	109
Total	571	451	20	17	1,022	37	1,059
College of Human Ecology							
13.1209 Birth to Kindergarten Teacher Education (BS)	38	0	24	0	38	24	62
19.0706 Child Life (BS)	48	2	5	0	50	5	55
43.0104 Criminal Justice (BS)	156	254	12	10	410	22	432
19.0707 Family Community Services (BS)	162	10	17	2	172	19	191
13.1308 Family and Consumer Sciences Education (BS)	12	0	2	0	12	2	14
30.1101 Gerontology (C)	0	0	3	0	0	3	3
52.0901 Hospitality Management (BS)	236	81	33	8	317	41	358
50.0408 Interior Design (BS)	46	4	4	0	50	4	54
19.0901 Merchandising (BS)	146	2	3	0	148	3	151
51.3101 Nutrition and Dietetics (BS)	29	2	7	0	31	7	38
44.0701 Social Work (BSW)	112	13	7	0	125	7	132
Total	985	368	117	20	1,353	137	1,490
Brody School of Medicine							
51.2207 Ethnic & Rural Health Disparities	0	0	0	0	0	0	0
Total	0	0	0	0	0	0	0
College of Nursing							
51.1601 Nursing (BSN)	442	46	168	23	488	191	679
Total	442	46	168	23	488	191	679
College of Technology and Computer Science							
11.0901 Computer Network Professional (C)	0	0	5	1	0	6	6
11.0701 Computer Science (BA, BS)	39	224	6	13	263	19	282
15.9999 Construction Management (BS)	9	229	1	6	238	7	245
15.1301 Design (BS)	12	57	1	2	69	3	72
14.0101 Engineering (BS)	77	392	2	18	469	20	489
15.0612 Industrial Distribution and Logistics (BS)	10	104	5	27	114	32	146
15.0613 Industrial Engineering Technology (BS)	4	55	0	1	59	1	60
15.0612 Industrial Technology (BS)	10	77	46	251	87	297	384
11.1003 Information Assurance (C)	0	0	1	3	0	4	4
11.0103 Information and Computer Technology (BS)	16	161	1	24	177	25	202
15.0702 Lean Six Sigma Black Belt (C)	0	0	3	9	0	12	12
11.1004 Website Developer (C)	0	0	7	3	0	10	10
Total	177	1,299	78	358	1,476	436	1,912
General College							
Undeclared Major	4,126	2,157	212	82	6,283	294	6,577
Non-Degree Undergraduate							
Early College Second Life Program	0	0	100	52	0	152	152
Exchange Students	39	34	0	1	73	1	74
Post Baccalaureate Teacher Licensure	38	17	283	70	55	353	408
Visiting Students	3	0	8	5	3	13	16
Total	80	51	391	128	131	519	650
Grand Total, All Colleges	10,796	7,704	1,910	1,098	18,500	3,008	21,508

Source: Student Data Files, Fall 2013.

Note: In unduplicated enrollment tables, students seeking a double major or dual degree are counted under their primary major only.

**Unduplicated Graduate Fall 2013 Enrollment
by Unit, Major, Attendance Status, and Gender**

Unit	Full-Time		Part-Time		Full-Time	Part-Time	Total
	Women	Men	Women	Men			
College of Allied Health Sciences							
51.0202 Audiology (AUD)	6	0	1	0	6	1	7
51.0204 Communication Sciences and Disorders (MS)	73	1	28	0	74	28	102
51.0204 Communication Sciences and Disorders (PHD)	3	3	2	1	6	3	9
51.2706 Health Informatics and Information Management (MS)	2	1	2	2	3	4	7
51.2306 Occupational Therapy (MSOT)	51	4	19	2	55	21	76
51.2308 Physical Therapy (DPT)	64	25	0	0	89	0	89
51.0912 Physician Assistant Studies (MS)	81	20	1	0	101	1	102
51.2310 Rehabilitation Counseling (MS)	10	1	1	0	11	1	12
51.2310 Rehabilitation Counseling Administration (PHD)	8	2	5	2	10	7	17
51.1501 Substance Abuse Clinical Counseling (MS)	48	11	1	0	59	1	60
Total	346	68	60	7	414	67	481
Thomas Harriot College of Arts & Sciences							
45.0201 Anthropology (MA)	16	4	4	0	20	4	24
45.0602 Applied and Resource Economics (MS)	2	9	0	0	11	0	11
26.0101 Biology (MS)	16	18	8	3	34	11	45
26.0203 Biomedical Physics (PHD)	4	12	0	6	16	6	22
40.0501 Chemistry (MS)	6	9	1	2	15	3	18
23.0101 English (MA)	21	21	78	18	42	96	138
45.0701 Geography (MA)	6	10	1	3	16	4	20
40.0601 Geology (MS)	9	13	5	13	22	18	40
42.2810 Health Psychology (PHD)	21	9	9	1	30	10	40
54.0101 History (MA)	4	8	14	9	12	23	35
30.2001 International Studies (MA)	7	6	5	0	13	5	18
30.9999 Maritime Studies (MA)	16	15	13	14	31	27	58
27.0101 Mathematics (MA)	3	8	2	0	11	2	13
26.0204 Molecular Biology and Biotechnology (MS)	5	5	1	2	10	3	13
40.0801 Physics (MS)	6	7	0	1	13	1	14
42.0101 Psychology (MA)	8	9	2	1	17	3	20
44.0401 Public Administration (MPA)	9	7	13	4	16	17	33
23.1303 Rhetoric Writing and Professional Comm (PhD)	5	2	8	6	7	14	21
42.2805 School Psychology (MA, CAS)	12	1	5	1	13	6	19
30.0601 Security Studies (MS)	2	3	2	18	5	20	25
45.1101 Sociology (MA)	9	3	5	0	12	5	17
Total	187	179	176	102	366	278	644
College of Business							
52.0301 Accounting (MSA)	45	50	6	7	95	13	108
52.0201 Business Administration (MBA)	82	92	239	329	174	568	742
Total	127	142	245	336	269	581	850

Continued Next Page

Unduplicated Graduate Fall 2013 Enrollment by Unit, Major, Attendance Status, and Gender

Unit	Full-Time		Part-Time		Full-Time	Part-Time	Total
	Women	Men	Women	Men			
College of Education							
13.0403 Adult Education (MAED)	3	1	25	12	4	37	41
13.1399 Business Education (MAED)	0	0	3	1	0	4	4
13.1101 Counselor Education (MS)	45	5	20	6	50	26	76
13.0401 Educational Administration and Supervision (EDS)	0	0	12	20	0	32	32
13.0401 Educational Leadership (EDD)	4	0	69	45	4	114	118
13.1202 Elementary Education (MAED)	4	0	30	2	4	32	36
13.1305 English Education (MAED)	0	0	2	1	0	3	3
13.1328 History Education (MAED)	4	1	2	2	5	4	9
13.0501 Instructional Technology (MS)	4	0	27	19	4	46	50
13.0501 Instructional Technology Education (MAED)	4	4	78	19	8	97	105
25.0101 Library Science (MLS)	7	2	158	10	9	168	177
13.1399 Marketing Education (MAED)	0	0	1	0	0	1	1
13.1299 Master of Arts in Teaching (MAT) (Total)	23	12	3	2	35	5	40
13.1311 Mathematics Education (MAED)	3	1	13	5	4	18	22
13.1203 Middle Grades Education (MAED)	4	1	1	1	5	2	7
13.1315 Reading Education (MAED)	12	0	70	1	12	71	83
13.0401 School Administration (MSAM)	20	8	72	18	28	90	118
13.1316 Science Education (MAED)	1	0	18	6	1	24	25
13.1011 Special Educ, Behavioral/Emotional Disabilities (MAED)	0	0	6	1	0	7	7
13.1011 Special Educ, Learning Disabilities (MAED)	3	1	13	2	4	15	19
13.1011 Special Educ, Low Incidence Disabilities (MAED)	0	0	7	1	0	8	8
13.1006 Special Educ, Mental Disabilities (MAED)	0	0	3	0	0	3	3
13.1319 Vocational Education (MS)	0	0	7	3	0	10	10
Total	141	36	640	177	177	817	994
College of Fine Arts & Communication							
13.1302 Art Education (MAED)	2	0	9	4	2	13	15
50.0702 Art, Fine/Studio Arts (MFA)	19	10	3	0	29	3	32
09.0101 Communication (MA)	9	2	2	3	11	5	16
13.1312 Music Education (MM)	1	0	8	3	1	11	12
50.0903 Music Performance (MM)	15	16	2	2	31	4	35
50.0904 Music Theory and Composition (MM)	1	1	0	1	2	1	3
Total	47	29	24	13	76	37	113
College of Health & Human Performance							
26.0999 Bioenergetics and Exercise Science (PHD)	3	8	0	1	11	1	12
51.2202 Environmental Health (MSEH)	4	2	9	9	6	18	24
31.0505 Exercise Sport Science (MS)	29	28	5	3	57	8	65
51.2207 Health Education and Promotion (MA)	16	4	34	3	20	37	57
13.1307 Health Education and Promotion (MAED)	6	3	8	4	9	12	21
13.1314 Physical Education (MAED)	3	2	5	10	5	15	20
31.0101 Recreation and Park Administration (MS)	7	0	3	1	7	4	11
51.2309 Recreational Therapy Administration (MS)	5	3	4	0	8	4	12
Total	73	50	68	31	123	99	222

Continued Next Page

Unduplicated Graduate Fall 2013 Enrollment by Unit, Major, Attendance Status, and Gender

Unit	Full-Time		Part-Time		Full-Time	Part-Time	Total
	Women	Men	Women	Men			
College of Human Ecology							
13.1209 Birth-Kindergarten Education (MAED)	1	0	10	0	1	10	11
19.0707 Child Development and Family Relations (MS)	14	0	7	0	14	7	21
43.0104 Criminal Justice (MS)	8	0	4	5	8	9	17
13.1399 Family and Consumer Sciences (MAED)	0	0	5	1	0	6	6
51.1505 Marriage and Family Therapy (MS)	15	5	0	0	20	0	20
51.1505 Medical Family Therapy (PHD)	6	3	2	0	9	2	11
19.0501 Nutrition (MS)	8	1	24	0	9	24	33
44.0701 Social Work (MSW)	91	11	21	4	102	25	127
Total	143	20	73	10	163	83	246
School of Dental Medicine							
51.0401 Dental Medicine (DMD)	73	81	0	0	154	0	154
Total	73	81	0	0	154	0	154
School of Medicine							
26.0401 Anatomy and Cell Biology (PHD)	6	4	0	0	10	0	10
26.0202 Biochemistry and Molecular Biology (PHD)	6	3	0	0	9	0	9
26.0102 Biomedical Science (MS)	2	8	0	1	10	1	11
26.9999 Interdisciplinary Biological Science (PHD)	12	14	1	1	26	2	28
51.1201 Medicine (MD)	156	162	4	1	318	5	323
26.0503 Microbiology and Immunology (PHD)	4	10	0	0	14	0	14
26.1007 Pharmacology and Toxicology (PHD)	7	8	0	0	15	0	15
26.0901 Physiology (PHD)	5	6	1	0	11	1	12
51.2201 Public Health (MPH)	40	24	18	2	64	20	84
Total	238	239	24	5	477	29	506
College of Nursing							
51.3805 Adult Gerontology Nurse Practitioner (C)	7	0	5	1	7	6	13
51.3813 Clinical Nurse Specialist (C)	0	0	7	0	0	7	7
51.3805 Family Nurse Practitioner (C)	4	0	5	0	4	5	9
51.3806 Neonatal Nurse Practitioner (C)	0	0	3	0	0	3	3
51.3807 Nurse Midwifery (C)	1	0	3	0	1	3	4
51.3899 Nursing (MSN)	115	19	353	21	134	374	508
51.3808 Nursing (PHD)	1	0	25	4	1	29	30
51.3817 Nursing Education (C)	0	0	2	0	0	2	2
51.3802 Nursing Leadership (C)	0	0	1	0	0	1	1
51.3818 Nursing Practice (DNP)	5	1	11	2	6	13	19
Total	133	20	415	28	153	443	596
College of Technology and Computer Science							
11.0701 Computer Science (MS)	4	8	1	5	12	6	18
15.1001 Construction Management (MCM)	0	5	2	14	5	16	21
11.1099 Network Technology (MS)	1	3	3	17	4	20	24
51.2206 Occupational Safety (MS)	0	4	5	12	4	17	21
14.0903 Software Engineering (MS)	2	7	4	27	9	31	40
15.0612 Technology Systems (MS)	1	5	10	52	6	62	68
Total	8	32	25	127	40	152	192
Research & Graduate Studies							
30.9999 Coastal Resources Management (PHD)	9	6	10	6	15	16	31
30.9999 Sustainable Tourism (MS)	3	7	2	2	10	4	14
Total	12	13	12	8	25	20	45
Non-Degree Seeking	23	11	184	118	34	302	336
Grand Total, All Majors	1,551	920	1,946	962	2,471	2,908	5,379

Source: Student Data Files, Fall 2013.

Note: In unduplicated enrollment tables, students seeking a double major or dual degree are counted under their primary major only.

Unduplicated Undergraduate Fall 2013 Enrollment by Unit, Primary Major, Ethnicity, and Gender

Unit	Am Indian Alaskan Nat		Asian		Nat Hawaiian Pacific Islander		Black or African Amer, Non- Hisp		Hispanic		White, Non-Hisp		Two or more races		Race & ethnicity unk		Non-Res Alien		All
	Women	Men	Women	Men	Women	Men	Women	Men	Women	Men	Women	Men	Women	Men	Women	Men	Women	Men	
College of Allied Health Sciences																			
51.1005	0	0	3	1	0	0	4	0	1	2	12	4	1	0	3	0	0	3	34
44.0401	0	0	1	0	0	0	0	0	0	0	0	0	0	0	0	0	0	0	1
51.0701	1	0	1	0	0	0	9	2	0	0	9	2	0	0	2	0	0	0	26
52.0201	0	0	0	0	0	0	1	0	0	0	1	1	0	0	0	0	0	0	3
51.2706	0	0	1	0	0	0	8	0	0	0	11	6	1	0	1	3	0	0	31
51.0701	1	0	7	0	0	0	30	2	4	0	84	16	3	1	4	1	0	0	153
51.2310	0	0	0	0	0	0	2	0	0	0	0	0	0	0	0	0	0	0	2
51.2310	0	0	2	0	0	0	12	1	0	0	28	3	2	0	0	0	0	0	48
51.0204	1	0	1	0	0	0	5	0	2	0	46	2	0	0	3	0	0	0	60
51.1501	0	0	0	0	0	0	19	1	0	0	9	2	0	0	1	0	0	0	32
51.2399	0	0	0	0	0	0	1	0	0	0	1	1	0	0	0	0	0	0	3
	3	0	16	1	0	0	91	6	7	2	201	37	7	1	14	4	0	3	393
College of Arts & Sciences																			
05.0201	0	0	0	0	0	0	0	1	0	0	0	0	0	0	0	0	0	0	1
45.0201	0	1	3	1	0	0	6	6	4	3	46	18	3	3	1	1	1	0	97
40.0499	0	0	0	0	0	0	0	2	0	2	0	8	0	0	0	1	0	0	13
26.0202	0	0	3	3	0	1	2	2	0	2	11	11	0	0	0	1	0	1	37
26.0101	3	1	26	23	1	0	51	19	16	10	146	125	4	7	7	2	2	1	444
23.1303	0	0	0	0	0	0	5	0	0	0	8	0	1	0	1	1	0	0	16
40.0501	0	0	3	5	0	0	9	3	4	3	28	20	1	2	0	1	0	1	80
45.0601	0	0	1	3	0	0	5	15	2	0	24	91	1	2	1	2	0	2	149
23.0101	0	0	2	0	0	0	15	6	6	3	60	29	5	1	2	2	1	0	132
16.0901	0	0	0	0	0	0	0	0	1	0	3	1	0	0	1	0	0	0	6
13.1325	0	0	0	0	0	0	1	0	0	0	1	0	0	0	0	0	0	0	2
11.0401	0	0	0	0	0	0	0	0	0	0	1	3	0	0	0	0	0	0	4
45.0701	0	0	0	0	0	0	0	0	1	1	2	4	0	0	0	3	0	0	11
45.0701	0	0	0	0	0	0	2	0	0	0	6	14	0	0	0	0	0	0	22
40.0601	0	0	0	0	0	0	0	0	2	3	17	40	0	2	0	1	0	0	65
16.0501	0	0	0	0	0	0	0	0	1	0	5	8	0	0	0	0	0	0	14
16.0905	0	0	1	0	0	0	2	1	5	0	10	1	0	1	0	1	0	0	22
13.1330	0	0	1	0	0	0	3	1	3	0	8	0	0	0	1	0	0	0	17
54.0101	0	0	1	0	0	0	0	3	0	2	16	41	1	2	0	0	0	0	66
40.0605	0	0	0	0	0	0	0	0	0	0	0	1	0	0	0	0	0	0	1
27.0101	0	0	1	0	0	0	1	2	0	1	11	18	0	0	0	0	0	0	34
30.9999	0	0	0	0	0	0	0	0	2	2	4	1	0	0	0	1	0	0	10
24.0101	0	0	3	0	0	0	5	4	2	2	19	17	2	2	1	1	0	1	59
38.0101	0	0	0	0	0	0	0	3	0	0	4	1	0	0	0	2	0	0	10
40.0801	0	0	0	2	0	0	1	1	0	3	1	14	0	0	0	0	0	0	22
40.0801	0	0	1	0	0	0	0	0	0	0	1	1	0	0	0	0	0	0	3
45.1001	0	1	0	0	0	0	9	12	1	2	22	67	4	0	0	0	0	0	118
42.0101	0	1	9	4	1	0	86	30	22	4	202	60	13	5	8	3	1	0	449

Continued Next Page

Unduplicated Undergraduate Fall 2013 Enrollment by Unit, Primary Major, Ethnicity, and Gender

Unit	Am Indian Alaskan Nat		Asian		Nat Hawaiian Pacific Islander		Black or African Amer, Non- Hisp		Hispanic		White, Non-Hisp		Two or more races		Race & ethnicity unk		Non-Res Alien		All
	Women	Men	Women	Men	Women	Men	Women	Men	Women	Men	Women	Men	Women	Men	Women	Men	Women	Men	
54.0105 Public History (BS)	0	0	0	0	0	0	0	0	0	0	5	3	0	0	0	0	0	0	0
30.0501 Security Studies (C)	0	0	0	0	0	0	2	1	0	1	1	3	0	0	1	0	0	0	9
45.1101 Sociology (BA)	0	0	0	0	0	0	2	2	1	1	12	6	1	1	1	1	0	0	28
45.1101 Sociology, Applied (BS)	0	0	2	0	0	0	21	4	2	1	34	12	1	1	4	1	0	0	83
13.1401 Teaching Engl to Speakers of Other Languages (C)	0	0	0	0	0	0	1	0	0	0	0	1	0	1	0	0	0	0	3
04.0301 Urban and Regional Planning (BS)	0	0	0	0	0	0	0	3	1	0	3	17	0	0	0	1	0	0	25
05.0207 Women's Studies (BA)	0	0	0	0	0	0	0	0	0	0	0	0	1	0	0	0	0	0	1
Total	3	4	57	41	2	1	229	121	76	46	711	636	38	30	29	26	5	6	2,061
College of Business																			
52.0801 Finance (C)	0	0	0	1	0	0	0	0	0	0	0	1	0	0	0	0	0	0	2
52.0801 Finance or General Business Admin (BSBA) (Total)	0	1	2	12	0	1	35	26	14	11	142	260	5	8	4	4	4	2	531
52.0201 Management (BSBA)	0	6	7	8	0	2	62	82	27	40	371	698	7	19	4	8	3	8	1,352
52.0305 Management Accounting (BSBA)	1	2	4	11	2	0	34	36	14	7	122	185	6	7	6	1	3	1	442
52.1201 Management Information Systems (BSBA)	0	0	1	6	0	1	18	21	6	5	39	99	3	6	1	2	1	2	211
52.1201 Management Information Systems (C)	0	0	0	0	0	0	1	0	0	0	0	1	0	0	0	0	0	0	2
52.1401 Marketing (BSBA)	1	2	4	5	0	1	19	36	16	10	177	257	8	9	0	4	2	3	554
52.0203 Supply Chain Management (C)	0	0	0	0	0	0	0	0	0	0	0	1	0	0	0	0	0	0	1
Total	2	11	18	43	2	5	169	201	77	73	851	1,502	29	49	15	19	13	16	3,095
College of Education																			
51.0999 Assistive Technology (C)	0	0	0	0	0	0	0	0	0	0	3	0	0	0	1	0	0	0	4
13.1013 Autism (C)	0	0	0	0	0	0	0	0	0	0	1	0	0	0	0	0	0	0	1
13.1303 Business or Business & Mktg Education (BSBE) (Total)	0	0	1	1	0	0	7	7	0	1	21	30	2	0	1	1	0	0	72
13.0407 Community College Instruction (C)	0	0	0	0	0	0	7	2	0	0	5	1	0	0	1	0	0	0	16
13.0501 Distance Learning and Admin (C)	0	0	0	0	0	0	1	0	0	0	3	0	0	0	0	0	0	0	4
13.1202 Elementary Education (BS)	3	1	3	3	0	0	55	6	22	3	816	28	10	1	18	0	0	0	969
13.1311 Elementary Mathematics Educ (C)	0	0	0	0	0	0	0	0	0	0	3	0	2	0	0	0	0	0	5
13.1305 English Education (BS)	0	0	0	0	0	0	3	3	2	0	40	10	0	2	1	0	0	0	61
13.1318 History Education (BS)	0	0	0	0	0	0	5	3	1	0	46	50	2	3	0	1	0	0	111
52.0407 Information Technologies (BSBE)	1	1	0	1	0	0	21	12	3	1	46	45	0	2	2	1	0	0	136
13.1311 Mathematics Education (BS)	0	0	0	2	0	0	7	5	1	0	31	20	3	1	0	0	1	0	71
13.1203 Middle Grades Education (BS) (Total)	0	0	1	0	1	0	16	4	1	2	60	13	0	1	1	0	0	0	100
13.1316 Science Education (BS)	0	0	1	1	0	0	5	2	0	0	21	14	0	0	1	0	1	0	46
13.1099 Special Educ, Adapted Curriculum (BS)	1	0	2	0	0	0	4	0	1	1	69	7	3	0	0	0	0	0	88
13.1001 Special Educ, General Curriculum (BS)	2	0	0	0	0	0	10	1	3	1	104	9	1	0	0	0	1	0	132
13.0501 Special Endorsement in Computer Education (C)	0	0	0	0	0	0	4	0	0	1	12	5	0	0	0	1	0	0	23
Total	7	2	8	8	1	0	145	45	34	10	1,281	232	23	10	26	4	3	0	1,839

Continued Next Page

Unduplicated Undergraduate Fall 2013 Enrollment by Unit, Primary Major, Ethnicity, and Gender

Unit	Am Indian Alaskan Nat		Asian		Nat Hawaiian Pacific Islander		Black or African Amer, Non- Hisp		Hispanic		White, Non-Hisp		Two or more races		Race & ethnicity unk		Non-Res Alien		All	
	Women	Men	Women	Men	Women	Men	Women	Men	Women	Men	Women	Men	Women	Men	Women	Men	Women	Men		
College of Fine Arts & Communication																				
50.0903	Advanced Performance Studies (C)	0	0	0	0	0	0	0	0	0	1	0	0	0	0	0	0	0	1	
13.1302	Art Education (BFA)	0	0	0	0	0	0	3	0	3	0	43	6	2	1	2	0	0	60	
50.0703	Art History and Appreciation (BA)	0	0	1	0	0	0	0	1	0	0	8	1	0	0	0	0	0	11	
50.0702	Art, Fine/Studio Arts (BFA)	1	1	4	5	0	0	24	31	13	15	194	108	13	5	7	6	0	427	
09.0101	Communication (BS)	1	3	2	1	0	1	76	47	26	11	376	177	23	2	8	2	0	757	
50.0301	Dance Performance (BFA)	0	0	1	0	0	0	0	3	1	0	44	2	2	1	0	0	0	54	
13.1312	Music Education (BM)	1	0	1	1	0	0	6	11	2	4	50	42	1	5	0	0	0	124	
50.0903	Music Performance (BM)	0	0	1	0	0	0	2	6	3	1	29	29	4	0	0	1	2	79	
50.0904	Music Theory and Composition (BM)	0	0	0	0	0	0	2	1	0	0	1	8	0	0	0	0	0	12	
51.2305	Music Therapy (BM)	0	0	0	0	0	0	4	2	0	0	32	5	1	1	0	0	0	45	
50.0501	Theatre Arts (BA, BFA)	1	0	1	0	0	0	9	7	7	4	78	40	6	2	1	1	0	157	
13.1324	Theatre Arts or Dance Education (BFA) (Total)	0	0	0	0	0	0	0	0	0	0	23	3	0	0	0	0	0	26	
	Total	4	4	11	7	0	1	126	109	55	35	878	422	52	17	18	10	2	2	1,753
College of Health & Human Performance																				
51.2309	Aquatic Therapy (C)	0	0	0	0	0	0	0	0	0	0	1	0	0	0	0	0	0	0	1
51.0913	Athletic Training (BS)	0	0	0	1	0	0	5	2	1	1	35	20	1	2	1	0	1	0	70
51.0999	Biofeedback (C)	0	0	0	0	0	0	0	0	0	0	1	0	0	0	0	0	0	0	1
51.2202	Environmental Health (BS)	0	0	2	1	0	0	3	3	0	1	8	8	0	0	0	0	0	0	26
26.0908	Exercise Physiology (BS)	0	0	0	2	0	0	18	10	2	2	90	60	0	3	1	1	0	0	189
31.0599	Health Fitness Specialist (BS)	0	1	0	1	0	1	17	25	1	5	44	70	1	3	2	1	0	0	172
13.1314	Physical Education (BS)	0	0	0	0	0	0	1	2	0	2	15	48	1	0	0	3	0	1	73
51.2207	Public Health Studies (BS)	1	0	11	3	0	0	66	10	7	2	98	21	4	1	3	0	0	1	228
31.0101	Recreation and Park Management (BS)	0	1	0	1	0	0	5	0	0	1	15	41	0	1	0	0	0	0	65
51.2309	Recreational Therapy (BS)	0	0	4	0	0	0	12	2	3	1	79	6	1	0	1	0	0	0	109
13.1307	School Health Education (BS)	0	0	0	0	0	0	2	4	0	0	6	4	0	0	0	0	0	0	16
31.0599	Sports Studies (BS)	0	3	1	0	0	0	4	21	0	2	15	59	1	2	0	1	0	0	109
	Total	1	5	18	9	0	1	133	79	14	17	407	337	9	12	8	6	1	2	1,059
College of Human Ecology																				
13.1209	Birth to Kindergarten Teacher Education (BS)	0	0	1	0	0	0	11	0	2	0	45	0	1	0	2	0	0	0	62
19.0706	Child Life (BS)	1	0	0	0	0	0	5	1	3	0	42	1	1	0	1	0	0	0	55
43.0104	Criminal Justice (BS)	0	0	1	4	0	2	46	45	19	17	94	183	6	8	2	4	0	1	432
19.0707	Family Community Services (BS)	2	0	0	0	0	0	50	9	7	0	114	3	4	0	2	0	0	0	191
13.1308	Family and Consumer Sciences Education (BS)	0	0	0	0	0	0	3	0	0	0	10	0	1	0	0	0	0	0	14
30.1101	Gerontology (C)	0	0	1	0	0	0	1	0	0	0	1	0	0	0	0	0	0	0	3
52.0901	Hospitality Management (BS)	1	1	3	1	2	0	27	11	10	4	216	69	2	2	8	1	0	0	358
50.0408	Interior Design (BS)	0	0	0	0	0	0	7	0	0	0	37	4	3	0	2	0	1	0	54
19.0901	Merchandising (BS)	1	0	1	0	0	0	19	1	9	0	111	1	5	0	2	0	1	0	151
51.3101	Nutrition and Dietetics (BS)	0	0	0	0	0	0	2	1	3	0	29	1	0	0	1	0	1	0	38
44.0701	Social Work (BSW)	0	0	5	0	0	0	34	5	4	1	68	6	3	1	5	0	0	0	132
	Total	5	1	12	5	2	2	205	73	57	22	767	268	26	11	25	5	3	1	1,490

Continued Next Page

Unduplicated Undergraduate Fall 2013 Enrollment by Unit, Primary Major, Ethnicity, and Gender

Unit	Am Indian Alaskan Nat		Asian		Nat Hawaiian Pacific Islander		Black or African Amer, Non-Hisp		Hispanic		White, Non-Hisp		Two or more races		Race & ethnicity unk		Non-Res Alien		All
	Women	Men	Women	Men	Women	Men	Women	Men	Women	Men	Women	Men	Women	Men	Women	Men	Women	Men	
School of Medicine																			
51.2207	0	0	0	0	0	0	0	0	0	0	0	0	0	0	0	0	0	0	0
College of Nursing																			
51.1601	5	1	7	4	0	0	58	2	16	6	486	55	10	0	26	1	2	0	679
College of Technology & Computer Science																			
11.0901	2	0	0	0	0	0	1	1	0	0	1	0	1	0	0	0	0	0	6
11.0701	0	2	5	14	0	1	12	38	4	21	22	144	2	8	0	7	0	2	282
15.9999	0	0	0	2	0	0	0	10	0	7	9	209	0	3	1	4	0	0	245
15.1301	0	1	3	1	0	0	1	1	0	3	9	47	0	2	0	3	0	1	72
14.0101	1	2	7	15	0	0	9	40	4	22	51	301	5	15	1	12	1	3	489
15.0612	0	0	1	1	0	0	3	13	0	2	10	111	0	2	1	2	0	0	146
15.0613	0	0	1	1	0	0	0	7	1	3	2	35	0	4	0	3	0	3	60
15.0612	0	2	1	9	0	1	9	29	0	15	44	258	1	1	1	12	0	1	384
11.1003	0	0	0	0	0	0	0	2	0	0	1	1	0	0	0	0	0	0	4
11.0103	0	1	1	10	0	0	5	34	0	14	11	111	0	9	0	5	0	1	202
15.0702	0	0	1	1	0	0	1	2	0	0	1	6	0	0	0	0	0	0	12
11.1004	0	0	0	0	0	0	1	0	0	0	5	2	0	0	1	1	0	0	10
	3	8	20	54	0	2	42	177	9	87	166	1,225	9	44	5	49	1	11	1,912
General College																			
Undeclared Major	29	20	124	81	1	3	862	425	261	153	2,851	1,444	149	80	50	28	11	5	6,577
Non-Degree Undergraduate																			
Early College Second Life Program	1	0	0	1	0	0	46	23	3	0	45	22	0	0	5	6	0	0	152
Exchange Students	0	0	0	0	0	0	0	0	0	1	0	0	0	0	0	0	39	34	74
Post Baccalaureate Teacher Licensure	2	1	2	0	0	0	80	17	12	1	202	55	4	0	18	10	1	3	408
Visiting Students	1	0	0	0	0	0	3	0	0	0	5	4	0	0	2	1	0	0	16
	4	1	2	1	0	0	129	40	15	2	252	81	4	0	25	17	40	37	650
Grand Total (All Majors)	66	57	293	254	8	15	2,189	1,278	621	453	8,851	6,239	356	254	241	169	81	83	21,508

Source: Fall 2013 Student Data File.

Note: In unduplicated enrollment tables, students seeking a double major or dual degree are counted under their primary major only.

Unduplicated Graduate Fall 2013 Enrollment by Unit, Major, Ethnicity, and Gender

Unit	Am Indian Alaskan Nat		Asian		Nat Hawaiian Pacific Islander		Black or African Amer, Non- Hisp		Hispanic		White, Non-Hisp		Two or more races		Race & ethnicity unk		Non-Res Alien		All	
	Women	Men	Women	Men	Women	Men	Women	Men	Women	Men	Women	Men	Women	Men	Women	Men	Women	Men		
College of Allied Health Sciences																				
51.0202	Audiology (AUD)	0	0	0	0	0	0	0	0	0	6	0	1	0	0	0	0	0	7	
51.0204	Communication Sciences and Disorders (MS)	2	0	1	0	0	0	0	0	2	1	93	0	1	0	1	0	1	102	
51.0204	Communication Sciences and Disorders (PHD)	0	0	0	0	0	0	0	0	0	3	2	0	0	0	0	2	2	9	
51.2706	Health Informatics and Information Management (MS)	0	0	1	0	0	0	1	0	0	2	3	0	0	0	0	0	0	7	
51.2306	Occupational Therapy (MSOT)	0	0	0	0	0	0	0	0	0	62	6	2	0	6	0	0	0	76	
51.2308	Physical Therapy (DPT)	0	0	2	0	0	0	1	0	1	60	24	0	0	0	1	0	0	89	
51.0912	Physician Assistant Studies (MS)	0	0	1	0	0	0	0	0	2	76	17	2	1	1	2	0	0	102	
51.2310	Rehabilitation Counseling (MS)	0	0	1	0	0	0	1	1	0	7	0	2	0	0	0	0	0	12	
51.2310	Rehabilitation Counseling Administration (PHD)	0	0	0	0	0	0	5	0	1	7	3	0	0	0	0	0	1	17	
51.1501	Substance Abuse Clinical Counseling (MS)	0	0	0	0	0	0	6	1	2	39	10	1	0	1	0	0	0	60	
Total		2	0	6	0	0	0	14	2	8	1	355	65	9	1	9	3	3	481	
College of Arts & Sciences																				
45.0201	Anthropology (MA)	0	0	0	0	0	0	0	0	1	1	17	3	0	0	2	0	0	24	
45.0602	Applied and Resource Economics (MS)	0	0	0	0	0	0	0	1	0	1	6	0	0	0	0	1	2	11	
26.0101	Biology (MS)	1	0	3	0	0	0	0	1	2	17	20	0	0	1	0	0	0	45	
26.0203	Biomedical Physics (PHD)	0	0	0	4	0	0	1	1	0	1	8	0	1	0	2	2	1	22	
40.0501	Chemistry (MS)	0	0	1	0	0	0	0	0	0	5	9	0	0	0	1	1	1	18	
23.0101	English (MA)	0	0	1	0	0	0	12	2	1	1	75	31	5	2	5	2	0	138	
45.0701	Geography (MA)	0	0	0	0	0	0	0	0	1	0	6	11	0	0	0	1	0	20	
40.0601	Geology (MS)	0	0	0	0	0	0	0	0	1	0	13	26	0	0	0	0	0	40	
42.2810	Health Psychology (PHD)	0	0	1	0	0	0	2	0	0	0	27	9	0	0	0	1	0	40	
54.0101	History (MA)	0	0	0	0	0	0	2	0	2	0	13	16	0	1	1	0	0	35	
30.2001	International Studies (MA)	0	0	0	0	0	0	1	1	0	0	10	5	1	0	0	0	0	18	
30.9999	Maritime Studies (MA)	0	0	0	0	0	0	0	0	1	0	25	26	0	0	2	2	1	58	
27.0101	Mathematics (MA)	0	0	0	0	0	0	0	1	0	0	4	6	0	0	1	0	0	13	
26.0204	Molecular Biology and Biotechnology (MS)	0	0	0	0	0	0	0	1	1	1	3	3	0	0	1	1	1	13	
40.0801	Physics (MS)	0	0	0	1	0	0	0	1	0	1	6	5	0	0	0	0	0	14	
42.0101	Psychology (MA)	0	0	0	0	0	0	0	0	0	0	10	10	0	0	0	0	0	20	
44.0401	Public Administration (MPA)	0	0	1	0	0	0	2	1	1	1	15	8	3	1	0	0	0	33	
23.1303	Rhetoric Writing and Professional Comm (PhD)	0	0	0	0	0	0	1	2	0	0	12	4	0	0	0	2	0	21	
42.2805	School Psychology (MA, CAS)	0	0	0	0	0	0	0	1	0	0	16	1	1	0	0	0	0	19	
30.0601	Security Studies (MS)	0	0	0	1	0	0	0	0	0	1	4	19	0	0	0	0	0	25	
45.1101	Sociology (MA)	1	0	0	0	0	0	5	0	0	0	8	3	0	0	0	0	0	17	
Total		2	0	7	6	0	0	26	13	11	7	288	229	10	5	13	12	6	9	644

Continued Next Page

Unduplicated Graduate Fall 2013 Enrollment by Unit, Major, Ethnicity, and Gender

Unit	Am Indian Alaskan Nat		Asian		Nat Hawaiian Pacific Islander		Black or African Amer, Non- Hisp		Hispanic		White, Non-Hisp		Two or more races		Race & ethnicity unk		Non-Res Alien		All	
	Women	Men	Women	Men	Women	Men	Women	Men	Women	Men	Women	Men	Women	Men	Women	Men	Women	Men		
College of Business																				
52.0301	Accounting (MSA)	1	0	4	3	0	0	8	6	1	2	32	44	0	1	2	1	3	0	108
52.0201	Business Administration (MBA)	1	2	9	10	0	0	50	39	15	11	227	324	5	5	12	24	2	6	742
Total		2	2	13	13	0	0	58	45	16	13	259	368	5	6	14	25	5	6	850
College of Education																				
13.0403	Adult Education (MAED)	2	0	0	0	0	0	2	1	0	0	22	12	1	0	1	0	0	0	41
13.1399	Business Education (MAED)	0	0	0	0	0	0	1	0	0	0	2	1	0	0	0	0	0	0	4
13.1101	Counselor Education (MS)	0	0	0	0	0	0	6	2	3	0	54	9	1	0	1	0	0	0	76
13.0401	Educational Administration and Supervision (EDS)	0	0	0	0	0	0	5	7	0	0	7	12	0	0	0	1	0	0	32
13.0401	Educational Leadership (EDD)	3	2	0	1	0	0	22	8	1	0	39	32	1	0	6	2	1	0	118
13.1202	Elementary Education (MAED)	0	0	0	0	0	0	2	1	0	0	32	1	0	0	0	0	0	0	36
13.1305	English Education (MAED)	0	0	0	0	0	0	1	0	0	0	1	1	0	0	0	0	0	0	3
13.1328	History Education (MAED)	0	0	0	0	0	0	1	0	0	0	4	3	0	0	1	0	0	0	9
13.0501	Instructional Technology (MS)	0	1	0	0	0	0	11	0	0	0	19	18	1	0	0	0	0	0	50
13.0501	Instructional Technology Education (MAED)	0	0	1	1	1	0	3	1	4	0	72	20	0	0	1	0	0	1	105
25.0101	Library Science (MLS)	6	0	1	0	0	0	7	1	2	0	138	10	3	0	8	1	0	0	177
13.1399	Marketing Education (MAED)	0	0	0	0	0	0	0	0	0	0	1	0	0	0	0	0	0	0	1
13.1299	Master of Arts in Teaching (MAT) (Total)	0	0	0	0	0	0	3	5	2	0	21	9	0	0	0	0	0	0	40
13.1311	Mathematics Education (MAED)	0	0	0	0	0	0	1	0	0	1	15	5	0	0	0	0	0	0	22
13.1203	Middle Grades Education (MAED)	0	0	0	0	0	0	0	0	0	0	3	2	1	0	1	0	0	0	7
13.1315	Reading Education (MAED)	0	0	1	0	0	0	3	0	4	0	71	1	1	0	2	0	0	0	83
13.0401	School Administration (MSAM)	1	0	0	0	0	0	17	3	3	2	70	21	0	0	1	0	0	0	118
13.1316	Science Education (MAED)	1	0	0	0	0	0	0	1	0	0	16	5	0	0	2	0	0	0	25
13.1011	Special Educ, Behavioral/Emotional Disabilities (MAED)	0	0	0	0	0	0	0	0	0	0	6	0	0	0	0	1	0	0	7
13.1011	Special Educ, Learning Disabilities (MAED)	0	0	0	0	0	0	1	0	0	0	15	3	0	0	0	0	0	0	19
13.1011	Special Educ, Low Incidence Disabilities (MAED)	0	0	0	0	0	0	1	0	0	0	6	1	0	0	0	0	0	0	8
13.1006	Special Educ, Mental Disabilities (MAED)	0	0	0	0	0	0	0	0	0	0	3	0	0	0	0	0	0	0	3
13.1319	Vocational Education (MS)	0	0	0	0	0	0	3	0	0	0	3	3	0	0	1	0	0	0	10
Total		13	3	3	2	1	0	90	30	19	3	620	169	9	0	25	5	1	1	994
College of Fine Arts & Communication																				
13.1302	Art Education (MAED)	0	0	0	0	0	0	2	1	0	0	9	3	0	0	0	0	0	0	15
50.0702	Art, Fine/Studio Arts (MFA)	0	0	0	0	0	0	0	1	0	0	17	8	2	0	2	1	1	0	32
09.0101	Communication (MA)	0	0	0	0	0	0	2	1	1	0	8	4	0	0	0	0	0	0	16
13.1312	Music Education (MM)	0	0	0	0	0	0	1	0	0	0	8	3	0	0	0	0	0	0	12
50.0903	Music Performance (MM)	0	0	1	1	0	0	1	0	2	1	12	15	0	0	1	0	0	1	35
50.0904	Music Theory and Composition (MM)	0	0	0	0	0	0	0	0	0	0	1	2	0	0	0	0	0	0	3
Total		0	0	1	1	0	0	6	3	3	1	55	35	2	0	3	1	1	1	113

Continued Next Page

Unduplicated Graduate Fall 2013 Enrollment by Unit, Major, Ethnicity, and Gender

Unit	Am Indian Alaskan Nat		Asian		Nat Hawaiian Pacific Islander		Black or African Amer, Non- Hisp		Hispanic		White, Non-Hisp		Two or more races		Race & ethnicity unk		Non-Res Alien		All	
	Women	Men	Women	Men	Women	Men	Women	Men	Women	Men	Women	Men	Women	Men	Women	Men	Women	Men		
College of Health & Human Performance																			0	0
26.0999	Bioenergetics and Exercise Science (PHD)	0	0	0	1	0	0	1	0	0	0	1	7	0	0	0	0	1	1	12
51.2202	Environmental Health (MSEH)	0	0	1	0	0	0	1	2	0	1	9	7	0	0	0	1	2	0	24
31.0505	Exercise Sport Science (MS)	0	1	0	0	0	0	5	2	2	3	26	24	0	0	0	0	1	1	65
51.2207	Health Education and Promotion (MA)	0	0	0	0	0	0	9	1	2	0	38	6	1	0	0	0	0	0	57
13.1307	Health Education and Promotion (MAED)	0	0	0	0	0	0	2	1	1	0	10	4	1	1	0	1	0	0	21
13.1314	Physical Education (MAED)	0	0	1	0	0	0	0	1	1	1	6	10	0	0	0	0	0	0	20
31.0101	Recreation and Park Administration (MS)	0	0	0	0	0	0	4	0	0	0	6	1	0	0	0	0	0	0	11
51.2309	Recreational Therapy Administration (MS)	0	0	0	0	0	0	2	0	0	0	7	3	0	0	0	0	0	0	12
	Total	0	1	2	1	0	0	24	7	6	5	103	62	2	1	0	2	4	2	222
College of Human Ecology																				
13.1209	Birth to Kindergarten Education (MAED)	2	0	0	0	0	0	0	0	0	0	8	0	1	0	0	0	0	0	11
19.0707	Child Development and Family Relations (MS)	0	0	0	0	0	0	3	0	0	0	17	0	0	0	1	0	0	0	21
43.0104	Criminal Justice (MS)	0	0	1	0	0	0	2	0	0	1	9	3	0	1	0	0	0	0	17
13.1399	Family and Consumer Sciences (MAED)	0	0	0	0	0	0	0	0	0	0	5	1	0	0	0	0	0	0	6
51.1505	Marriage and Family Therapy (MS)	0	0	1	0	0	0	0	0	1	0	12	5	1	0	0	0	0	0	20
51.1505	Medical Family Therapy (PHD)	0	0	0	0	0	0	0	0	0	1	8	2	0	0	0	0	0	0	11
19.0501	Nutrition (MS)	0	0	1	0	0	0	1	0	1	0	28	1	0	0	1	0	0	0	33
44.0701	Social Work (MSW)	2	0	2	0	0	0	36	2	3	0	68	11	1	1	0	1	0	0	127
	Total	4	0	5	0	0	0	42	2	5	2	155	23	3	2	2	1	0	0	246
College of Technology & Computer Science																				
11.0701	Computer Science (MS)	0	0	2	0	0	0	1	1	0	0	0	4	0	0	0	1	2	7	18
15.1001	Construction Management (MCM)	0	1	0	0	0	0	0	1	0	0	2	13	0	0	0	2	0	2	21
11.1099	Network Technology (MS)	0	0	0	1	0	0	1	2	1	2	1	12	1	1	0	1	0	1	24
51.2206	Occupational Safety (MS)	0	0	0	0	0	0	1	0	2	1	2	12	0	0	0	1	0	2	21
14.0903	Software Engineering (MS)	0	0	1	5	0	0	1	5	0	0	1	20	0	0	1	0	2	4	40
15.0612	Technology Systems (MS)	1	1	0	0	0	1	1	5	1	2	7	44	1	0	0	4	0	0	68
	Total	1	2	3	6	0	1	5	14	4	5	13	105	2	1	1	9	4	16	192

Continued Next Page

Unduplicated Graduate Fall 2013 Enrollment by Unit, Major, Ethnicity, and Gender

Unit	Am Indian Alaskan Nat		Asian		Nat Hawaiian Pacific Islander		Black or African Amer, Non- Hisp		Hispanic		White, Non-Hisp		Two or more races		Race & ethnicity unk		Non-Res Alien		All	
	Women	Men	Women	Men	Women	Men	Women	Men	Women	Men	Women	Men	Women	Men	Women	Men	Women	Men		
School of Medicine																				
26.0401	Anatomy and Cell Biology (PHD)	0	0	0	0	0	0	0	0	0	4	3	0	0	1	0	1	1	10	
26.0202	Biochemistry and Molecular Biology (PHD)	0	0	1	0	0	0	0	0	0	4	3	0	0	0	0	1	0	9	
26.0102	Biomedical Science (MS)	0	0	0	0	0	0	0	0	0	2	7	0	1	0	0	0	1	11	
26.9999	Interdisciplinary Biological Science (PHD)	0	0	1	3	0	0	1	0	1	8	7	0	0	0	0	2	5	28	
51.1201	Medicine (MD)	2	3	27	18	0	0	31	9	8	5	87	114	3	3	2	11	0	323	
26.0503	Microbiology and Immunology (PHD)	0	0	1	1	0	0	0	0	0	0	3	6	0	0	0	0	0	14	
26.1007	Pharmacology and Toxicology (PHD)	0	0	0	1	0	0	0	0	0	0	2	5	1	0	0	1	4	15	
26.0901	Physiology (PHD)	0	0	0	0	0	0	0	0	0	0	5	6	0	0	0	0	1	12	
51.2201	Public Health (MPH)	1	0	6	1	0	0	13	5	3	0	34	18	1	1	0	1	0	84	
	Total	3	3	36	24	0	0	45	14	12	5	149	169	5	5	3	13	9	11	506
School of Dental Medicine																				
51.0401	Dental Medicine (DMD)	1	0	9	5	0	0	11	6	1	5	50	63	1	2	0	0	0	0	154
	Total	1	0	9	5	0	0	11	6	1	5	50	63	1	2	0	0	0	0	154
College of Nursing																				
51.3805	Adult Gerontology Nurse Practitioner (C)	0	0	0	0	0	0	6	0	0	0	6	1	0	0	0	0	0	0	13
51.3813	Clinical Nurse Specialist (C)	0	0	0	0	0	0	2	0	0	0	4	0	1	0	0	0	0	0	7
51.3805	Family Nurse Practitioner (C)	0	0	0	0	0	0	1	0	0	0	7	0	0	0	1	0	0	0	9
51.3806	Neonatal Nurse Practitioner (C)	0	0	0	0	0	0	0	0	0	0	3	0	0	0	0	0	0	0	3
51.3807	Nurse Midwifery (C)	0	0	0	0	0	0	1	0	0	0	3	0	0	0	0	0	0	0	4
51.3899	Nursing (MSN)	4	0	10	1	0	0	54	2	5	1	373	33	5	0	16	3	1	0	508
51.3808	Nursing (PHD)	2	0	0	0	0	0	3	0	0	0	18	4	2	0	1	0	0	0	30
51.3817	Nursing Education (C)	0	0	0	0	0	0	1	0	0	0	1	0	0	0	0	0	0	0	2
51.3802	Nursing Leadership (C)	0	0	0	0	0	0	0	0	0	0	1	0	0	0	0	0	0	0	1
51.3818	Nursing Practice (DNP)	1	0	0	1	0	0	0	1	0	0	15	1	0	0	0	0	0	0	19
	Total	7	0	10	2	0	0	68	3	5	1	431	39	8	0	18	3	1	0	596
Research & Graduate Studies																				
30.9999	Coastal Resources Management (PHD)	1	0	0	0	0	0	1	0	1	1	12	10	0	0	2	0	2	1	31
30.9999	Sustainable Tourism (MS)	0	0	0	0	0	0	1	0	0	0	3	9	0	0	0	0	1	0	14
	Total	1	0	0	0	0	0	2	0	1	1	15	19	0	0	2	0	3	1	45
Non-Degree Seeking																				
		3	0	6	3	0	0	21	20	7	6	155	86	1	1	13	13	1	0	336
Grand Total		39	11	101	63	1	1	412	159	98	55	2,648	1,432	57	24	103	87	38	50	5,379

Source: Student Data File, Fall 2013.

Note: In unduplicated enrollment tables, students seeking a double major or dual degree are counted under their primary major only.

**Total Fall Enrollment in Academic Programs
by Unit, Level, Degree Intent, and Major (CIP)**

Unit	2009	2010	2011	2012	2013
College of Allied Health Sciences					
Bachelor's					
51.1005 Clinical Laboratory Science (BS)	26	25	31	32	34
51.0706 Health Information Management (BS)	45	18	24	10	0
51.0701 Health Services Management (BS)	221	189	161	144	153
51.2310 Rehabilitation Services (BS)	38	51	52	57	48
51.0204 Speech and Hearing Sciences (BS)	34	32	61	31	60
Total	364	315	329	274	295
Post Baccalaureate Certificate					
51.0999 Assistive Technology (C)	5	2	18	13	-
44.0401 Community Health Administration (C)	0	1	10	6	4
51.0701 Health Care Administration (C)	14	21	26	36	30
52.0201 Health Care Management (C)	41	36	53	43	44
51.2706 Health Informatics (C)	9	11	24	26	32
51.2310 Rehabilitation Counseling (C)	1	0	1	10	15
51.1501 Substance Abuse Counseling (C)	18	36	40	64	50
51.2399 Vocational Evaluation (C)	1	1	2	2	11
Total	89	108	174	200	186
Total Undergraduate Program Enrollment	453	423	503	474	481
<i>Less Double Majors and Dual Degrees</i>	85	53	67	73	88
Total Undergraduate Unduplicated Headcount	368	370	436	401	393
Master's					
51.0204 Communication Sciences and Disorders (MS)	114	121	123	111	102
51.2706 Health Informatics and Information Management (MS)	-	-	-	-	7
51.2306 Occupational Therapy (MSOT)	62	61	66	72	76
51.0912 Physician Assistant Studies (MS)	98	94	97	98	102
51.2310 Rehabilitation Counseling (MS)	46	47	23	20	13
51.1501 Substance Abuse Clinical Counseling (MS)	20	20	43	55	60
51.2310 Vocational Evaluation (MS)	5	1	0	1	1
Total	345	344	352	357	361
Doctoral - Research/Scholarship					
51.0204 Communication Sciences and Disorders (PHD)	15	13	7	9	16
51.2310 Rehabilitation Counseling Administration (PHD)	12	19	22	19	17
Total	27	32	29	28	33
Doctoral - Professional					
51.0202 Audiology (AUD)	3	6	8	10	7
51.2308 Physical Therapy (DPT)	87	85	86	90	89
Total	90	91	94	100	96
Total Graduate Program Enrollment	462	467	475	485	490
<i>Less Double Majors and Dual Degrees</i>	9	2	19	11	9
Total Graduate Unduplicated Headcount	453	465	456	474	481
College of Allied Health Total Program Enrollment	915	890	978	959	971
<i>Less Double Majors and Dual Degrees</i>	94	55	86	84	97
College of Allied Health Total Unduplicated Headcount	821	835	892	875	874

Continued Next Page

**Total Fall Enrollment in Academic Programs
by Unit, Level, Degree Intent, and Major (CIP)**

Unit	2009	2010	2011	2012	2013
Thomas Harriot College of Arts & Sciences					
Bachelor's					
05.0201 African and African American Studies (BA)	0	0	1	0	1
45.0201 Anthropology (BA)	48	64	73	69	104
40.0499 Atmospheric Sciences, Applied (BS)	0	8	12	18	13
26.0202 Biochemistry (BS)	42	41	49	48	38
26.0101 Biology (BS)	387	445	470	382	459
40.0501 Chemistry (BA, BS)	138	140	157	139	128
45.0601 Economics (BA, BS)	139	154	174	164	159
23.0101 English (BA)	168	181	196	152	156
16.0901 French (BA)	12	14	20	12	15
13.1325 French Education (BS)	0	0	1	1	2
11.0401 Geographic Information Science and Technology (BS)	0	0	4	4	4
45.0701 Geography (BA)	4	4	7	8	13
45.0701 Geography, Applied (BS)	29	35	26	21	23
40.0601 Geology (BS)	33	36	62	66	70
16.0501 German (BA)	15	20	33	26	18
13.1326 German Education (BS)	2	0	0	0	0
16.0905 Hispanic Studies (BA)	0	65	102	59	55
13.1330 Hispanic Studies Education (BS)	12	21	27	19	17
54.0101 History (BA)	79	87	90	106	133
27.0101 Mathematics (BA, BS)	51	40	59	60	60
24.0101 Multidisciplinary Studies (BA, BS)	65	66	109	108	89
38.0101 Philosophy (BA)	33	30	49	37	35
40.0801 Physics (BA, BS)	14	21	18	20	25
40.0801 Physics, Applied (BSAP)	4	0	0	3	5
45.1001 Political Science (BA, BS)	181	159	193	146	130
42.0101 Psychology (BA)	360	349	458	432	483
54.0105 Public History (BS)	8	8	4	5	10
45.1101 Sociology (BA)	14	14	19	22	31
45.1101 Sociology, Applied (BS)	56	60	67	70	84
04.0301 Urban and Regional Planning (BS)	33	29	32	34	27
05.0207 Women's Studies (BA)	4	1	2	1	1
Total	1,931	2,092	2,514	2,232	2,388
Post Baccalaureate Certificate					
23.1303 Business and Technical Communication (C)	14	15	22	16	18
04.0401 Development and Environmental Planning (C)	2	1	0	1	0
52.0201 Economic Development (C)	0	3	4	3	1
11.0401 Geographic Information Science and Technology (C)	0	0	0	2	2
16.0905 Hispanic Studies (C)	2	0	3	3	0
40.0605 Hydrogeology and Environmental Geology (C)	0	14	12	10	11
13.0701 International Teaching (C)	0	1	0	0	1
30.9999 Multicultural and Transnational Literature (C)	5	3	11	11	12
30.0501 Security Studies (C)	18	19	25	20	20
27.0501 Statistics (C)	1	0	0	0	0
13.1401 Teaching Engl to Speakers of Other Languages (C)	0	0	7	9	6
Total	42	56	84	75	71
Total Undergraduate Program Enrollment	1,973	2,148	2,598	2,307	2,459
<i>Less Double Majors and Dual Degrees</i>	<i>240</i>	<i>312</i>	<i>441</i>	<i>363</i>	<i>398</i>
Total Undergraduate Unduplicated Headcount	1,733	1,836	2,157	1,944	2,061

Continued Next Page

**Total Fall Enrollment in Academic Programs
by Unit, Level, Degree Intent, and Major (CIP)**

Unit	2009	2010	2011	2012	2013
Master's					
45.0201 Anthropology (MA)	23	26	21	21	24
45.0602 Applied and Resource Economics (MS)	12	10	10	10	11
26.0101 Biology (MS)	52	46	44	45	45
40.0501 Chemistry (MS)	20	17	17	15	18
42.2801 Clinical Psychology (MA)	5	3	3	7	1
23.0101 English (MA)	134	133	142	139	138
45.0701 Geography (MA)	21	17	22	28	20
40.0601 Geology (MS)	24	26	36	38	40
54.0101 History (MA)	32	31	33	36	35
30.2001 International Studies (MA)	37	38	30	16	19
30.9999 Maritime Studies (MA)	40	46	54	51	58
27.0101 Mathematics (MA)	16	21	24	20	14
26.0204 Molecular Biology and Biotechnology (MS)	23	29	22	18	13
40.0801 Physics (MS)	17	22	23	17	14
42.0101 Psychology (MA)	39	39	36	25	26
44.0401 Public Administration (MPA)	33	39	37	29	33
42.2805 School Psychology (MA)	20	20	21	20	19
30.0601 Security Studies (MS)	0	2	18	23	25
45.1101 Sociology (MA)	18	21	20	14	17
Total	566	586	613	572	570
Intermediate/Specialist/Post Master's Certificate					
42.2805 School Psychology (CAS)	1	0	0	0	19
Total	1	0	0	0	19
Doctoral - Research/Scholarship					
26.0203 Biomedical Physics (PHD)	21	20	20	23	22
42.2810 Health Psychology (PHD)	23	29	30	35	40
23.1303 Rhetoric Writing and Professional Comm (PHD)	25	29	27	27	21
Total	69	78	77	85	83
Total Graduate Program Enrollment	636	664	690	657	672
<i>Less Double Majors and Dual Degrees</i>	<i>2</i>	<i>2</i>	<i>4</i>	<i>8</i>	<i>28</i>
Total Graduate Unduplicated Headcount	634	662	686	649	644
College of Arts & Sciences Total Program Enrollment	2,609	2,812	3,288	2,964	3,131
<i>Less Double Majors and Dual Degrees</i>	<i>242</i>	<i>314</i>	<i>445</i>	<i>371</i>	<i>426</i>
College of Arts & Sciences Total Unduplicated Headcount	2,367	2,498	2,843	2,593	2,705

Continued Next Page

**Total Fall Enrollment in Academic Programs
by Unit, Level, Degree Intent, and Major (CIP)**

Unit	2009	2010	2011	2012	2013
College of Business					
Bachelor's					
52.0301 Accounting (BSA)	6	1	0	0	0
52.0801 Finance or General Business Admin (BSBA) (Total)	301	298	357	307	555
52.0201 Management (BSBA)	1,597	1,605	1,457	1,423	1,367
52.0305 Management Accounting (BSBA)	447	445	404	443	452
52.1201 Management Information Systems (BSBA)	149	162	199	214	219
52.1401 Marketing (BSBA)	557	507	540	536	570
Total	3,057	3,018	2,957	2,923	3,163
Post Baccalaureate Certificate					
52.0801 Finance (C)	47	48	65	41	36
52.1101 International Management (C)	3	2	4	2	3
52.1201 Management Information Systems (C)	27	24	32	24	30
52.1401 Marketing (C)	-	-	-	8	22
52.0807 Professional Investment Mgmt and Operations (C)	2	1	3	2	0
52.0206 School Business Management (C)	0	2	1	0	0
52.0203 Supply Chain Management (C)	14	14	20	16	19
52.1601 Tax (C)	3	3	3	1	0
Total	96	94	128	94	110
Total Undergraduate Program Enrollment	3,153	3,112	3,085	3,017	3,273
<i>Less Double Majors and Dual Degrees</i>	<i>116</i>	<i>124</i>	<i>183</i>	<i>170</i>	<i>178</i>
Total Undergraduate Unduplicated Headcount	3,037	2,988	2,902	2,847	3,095
Master's					
52.0301 Accounting (MSA)	124	138	115	119	108
52.0201 Business Administration (MBA)	766	793	796	797	745
Total	890	931	911	916	853
Total Graduate Program Enrollment	890	931	911	916	853
<i>Less Double Majors and Dual Degrees</i>	<i>4</i>	<i>1</i>	<i>2</i>	<i>1</i>	<i>3</i>
Total Graduate Unduplicated Headcount	886	930	909	915	850
College of Business Total Program Enrollment	4,043	4,043	3,996	3,933	4,126
<i>Less Double Majors and Dual Degrees</i>	<i>120</i>	<i>125</i>	<i>185</i>	<i>171</i>	<i>181</i>
College of Business Total Unduplicated Headcount	3,923	3,918	3,811	3,762	3,945

Continued Next Page

Total Fall Enrollment in Academic Programs by Unit, Level, Degree Intent, and Major (CIP)

Unit	2009	2010	2011	2012	2013
College of Education					
Bachelor's					
13.1303 Business or Business & Mktg Education (BSBE) (Total)	19	37	28	64	72
13.1202 Elementary Education (BS)	654	908	1,151	1,095	971
13.1305 English Education (BS)	42	84	87	80	61
13.1318 History Education (BS)	39	106	118	122	111
52.0407 Information Technologies (BSBE)	248	219	191	160	136
13.1311 Mathematics Education (BS)	40	73	79	82	72
13.1203 Middle Grades Education (BS) (Total)	71	96	103	89	100
13.1316 Science Education (BS)	11	28	33	46	47
13.1099 Special Education, Adapted Curriculum (BS)	22	52	84	84	88
13.1001 Special Education, General Curriculum (BS)	66	78	115	120	134
Total	1,212	1,681	1,989	1,942	1,792
Post Baccalaureate Certificate					
51.0999 Assistive Technology (C)	-	-	-	-	5
13.1013 Autism (C)	6	3	7	4	4
13.0407 Community College Instruction (C)	13	13	23	33	37
13.1099 Deaf-Blindness (C)	1	1	1	0	0
13.0501 Distance Learning and Admin (C)	5	13	10	18	7
13.1311 Elementary Mathematics Education (C)	0	0	23	8	5
13.0501 Special Endorsement in Computer Education (C)	12	6	17	25	23
13.0501 Virtual Reality in Education and Training (C)	0	2	1	0	0
Total	37	38	82	88	81
Total Undergraduate Program Enrollment					
	1,249	1,719	2,071	2,030	1,873
<i>Less Double Majors and Dual Degrees</i>	12	13	28	32	34
Total Undergraduate Unduplicated Headcount	1,237	1,706	2,043	1,998	1,839
Master's					
13.0403 Adult Education (MAED)	40	35	38	41	41
13.1399 Business Education (MAED)	12	12	8	6	4
13.1101 Counselor Education (MS)	104	102	108	97	76
13.1202 Elementary Education (MAED)	73	59	44	36	36
13.1305 English Education (MAED)	10	8	11	5	3
13.1328 History Education (MAED)	11	7	6	7	9
13.0501 Instructional Technology (MS)	66	59	54	52	50
13.0501 Instructional Technology Education (MAED)	141	109	96	105	105
25.0101 Library Science (MLS)	339	288	204	194	177
13.1399 Marketing Education (MAED)	0	0	0	0	1
13.1299 Master of Arts in Teaching (MAT) (Total)	75	61	65	55	40
13.1311 Mathematics Education (MAED)	15	28	36	23	22
13.1203 Middle Grades Education (MAED)	21	19	11	15	7
13.1315 Reading Education (MAED)	72	72	74	63	83
13.0401 School Administration (MSAM)	195	171	173	141	118
13.1316 Science Education (MA)	4	5	6	3	0
13.1316 Science Education (MAED)	39	40	35	37	25
13.1011 Special Education, Behavioral/Emotional Disable (MAED)	4	9	7	7	7
13.1011 Special Education, Learning Disable (MAED)	34	44	32	30	19
13.1011 Special Education, Low Incidence Disable (MAED)	38	37	31	15	8
13.1006 Special Education, Mental Disable (MAED)	2	4	5	4	3
13.1319 Vocational Education (MS)	22	14	17	19	10
Total	1,317	1,183	1,061	955	844
Intermediate/Specialist/Post Master's Certificate					
13.0401 Education Administration and Supervision (EDS)	26	25	20	33	32
Total	26	25	20	33	32
Doctoral - Research/Scholarship					
13.0401 Educational Leadership (EDD)	98	125	103	121	118
Total	98	125	103	121	118
Total Graduate Program Enrollment					
	1,441	1,333	1,184	1,109	994
<i>Less Double Majors and Dual Degrees</i>	3	1	0	1	0
Total Graduate Unduplicated Headcount	1,438	1,332	1,184	1,108	994
College of Education Total Program Enrollment					
	2,690	3,052	3,255	3,139	2,867
<i>Less Double Majors and Dual Degrees</i>	15	14	28	33	34
College of Education Total Unduplicated Headcount	2,675	3,038	3,227	3,106	2,833

Continued Next Page

**Total Fall Enrollment in Academic Programs
by Unit, Level, Degree Intent, and Major (CIP)**

Unit	2009	2010	2011	2012	2013
College of Fine Arts & Communication					
Bachelor's					
50.0701 Art (BA)	10	12	2	0	0
50.0702 Art, Fine/Studio Art (BFA)	527	522	516	454	435
13.1302 Art Education (BFA)	49	91	80	85	61
50.0703 Art History and Appreciation (BA)	16	26	29	18	12
09.0101 Communication (BA)	25	5	0	0	0
09.0101 Communication (BS)	998	880	858	808	761
50.0301 Dance Performance (BFA)	55	48	62	43	59
13.1312 Music Education (BM)	60	140	143	138	127
50.0903 Music Performance (BM)	103	100	92	85	84
50.0904 Music Theory and Composition (BM)	11	12	15	8	13
51.2305 Music Therapy (BM)	28	32	35	44	46
50.0501 Theatre Arts (BA, BFA)	133	138	160	107	164
13.1324 Theatre Arts or Dance Education (BFA) (Total)	36	56	37	31	28
Total	2,051	2,062	2,029	1,821	1,790
Post Baccalaureate Certificate					
50.0903 Advanced Performance Studies (C)	2	1	0	2	1
13.1312 Suzuki Pedagogy (C)	0	2	2	1	0
Total	2	3	2	3	1
Total Undergraduate Program Enrollment					
	2,053	2,065	2,031	1,824	1,791
<i>Less Double Majors and Dual Degrees</i>	<i>59</i>	<i>54</i>	<i>59</i>	<i>48</i>	<i>38</i>
Total Undergraduate Unduplicated Headcount	1,994	2,011	1,972	1,776	1,753
Master's					
13.1302 Art Education (MAED)	29	24	20	14	15
50.0702 Art, Fine/Studio Art (MFA)	44	46	36	38	32
09.0101 Communication (MA)	20	21	28	22	16
13.1312 Music Education (MM)	25	19	12	8	12
50.0903 Music Performance (MM)	41	30	24	31	36
50.0904 Music Theory and Composition (MM)	5	1	2	3	3
Total	164	141	122	116	114
Total Graduate Program Enrollment					
	164	141	122	116	114
<i>Less Double Majors and Dual Degrees</i>	<i>1</i>	<i>0</i>	<i>0</i>	<i>0</i>	<i>1</i>
Total Graduate Unduplicated Headcount	163	141	122	116	113
College of Fine Arts & Comm Total Program Enrollment					
	2,217	2,206	2,153	1,940	1,905
<i>Less Double Majors and Dual Degrees</i>	<i>60</i>	<i>54</i>	<i>59</i>	<i>48</i>	<i>39</i>
College of Fine Arts & Comm Total Unduplicated Headcount	2,157	2,152	2,094	1,892	1,866

Continued Next Page

**Total Fall Enrollment in Academic Programs
by Unit, Level, Degree Intent, and Major (CIP)**

Unit	2009	2010	2011	2012	2013
College of Health and Human Performance					
Bachelor's					
51.0913 Athletic Training (BS)	40	53	70	75	70
51.2202 Environmental Health (BS)	32	36	28	24	26
26.0908 Exercise Physiology (BS)	150	138	209	162	190
26.0908 Exercise and Sport Science (BA)	8	6	3	0	0
31.0599 Health Fitness Specialist (BS)	136	119	187	182	174
13.1314 Physical Education (BS)	59	63	76	72	73
51.2207 Public Health Studies (BS)	111	105	172	177	228
31.0101 Recreation and Park Mgmt (BS)	78	76	74	74	66
51.2309 Recreational Therapy (BS)	124	105	142	121	109
13.1307 School Health Education (BS)	18	24	30	29	20
31.0599 Sports Studies (BS)	51	44	135	111	109
Total	807	769	1,126	1,027	1,065
Post Baccalaureate Certificate					
51.2309 Aquatic Therapy (C)	0	0	2	0	1
51.0999 Biofeedback (C)	2	1	3	7	2
13.1314 Physical Education Clinical Supervision (C)	0	0	3	5	1
31.0505 Sports Management (C)	5	3	11	11	11
Total	7	4	19	23	15
Total Undergraduate Program Enrollment					
	814	773	1,145	1,050	1,080
<i>Less Double Majors and Dual Degrees</i>	<i>10</i>	<i>11</i>	<i>34</i>	<i>34</i>	<i>21</i>
Total Undergraduate Unduplicated Headcount	804	762	1,111	1,016	1,059
Master's					
51.0913 Athletic Training (MS)	4	4	0	0	0
51.2202 Environmental Health (MSEH)	28	29	33	31	24
31.0505 Exercise Sport Science (MS)	89	67	66	66	66
51.2207 Health Education and Promotion (MA)	85	85	85	77	57
13.1307 Health Education and Promotion (MAED)	69	45	37	30	21
13.1314 Physical Education (MAED)	25	34	28	29	20
31.0101 Recreation and Park Administration (MS)	23	23	20	17	11
51.2309 Recreational Therapy Administration (MS)	15	17	13	11	12
Total	338	304	282	261	211
Doctoral - Research/Scholarship					
26.0999 Bioenergetics and Exercise Sci (PHD)	14	14	13	14	12
Total	14	14	13	14	12
Total Graduate Program Enrollment					
	352	318	295	275	223
<i>Less Double Majors and Dual Degrees</i>	<i>0</i>	<i>0</i>	<i>1</i>	<i>1</i>	<i>1</i>
Total Graduate Unduplicated Headcount	352	318	294	274	222
College of HHP Total Program Enrollment					
	1,166	1,091	1,440	1,325	1,303
<i>Less Double Majors and Dual Degrees</i>	<i>10</i>	<i>11</i>	<i>35</i>	<i>35</i>	<i>22</i>
College of HHP Total Unduplicated Headcount	1,156	1,080	1,405	1,290	1,281

Continued Next Page

**Total Fall Enrollment in Academic Programs
by Unit, Level, Degree Intent, and Major (CIP)**

Unit	2009	2010	2011	2012	2013
College of Human Ecology					
Bachelor's					
13.1209 Birth to Kindergarten Teacher Education (BS)	58	73	71	70	62
19.0706 Child Life (BS)	93	83	68	79	56
43.0104 Criminal Justice (BS)	385	349	459	417	436
19.0707 Family Community Services (BS)	244	194	219	199	202
13.1308 Family and Consumer Science Education (BS)	11	23	26	15	14
52.0901 Hospitality Management (BS)	205	222	308	324	358
50.0408 Interior Design (BS)	82	47	42	37	54
19.0901 Merchandising (BS)	116	77	170	166	156
51.3101 Nutrition and Dietetics (BS)	56	46	56	51	39
44.0701 Social Work (BSW)	148	169	155	159	133
Total	1,398	1,283	1,574	1,517	1,510
Post Baccalaureate Certificate					
44.0701 Child Welfare Studies (C)	1	1	1	0	0
30.1101 Gerontology (C)	0	0	2	4	4
52.0901 Hospitality Management (C)	5	5	6	4	4
51.1501 Substance Abuse (C)	2	0	9	3	0
Total	8	6	18	11	8
Total Undergraduate Program Enrollment					
	1,406	1,289	1,592	1,528	1,518
<i>Less Double Majors and Dual Degrees</i>	21	27	35	25	28
Total Undergraduate Unduplicated Headcount	1,385	1,262	1,557	1,503	1,490
Master's					
13.1209 Birth to Kindergarten Education (MAED)	21	25	25	17	11
19.0707 Child Development and Family Relations (MS)	30	17	16	19	21
43.0104 Criminal Justice (MS)	58	44	40	18	17
13.1399 Family and Consumer Sciences (MAED)	7	13	8	3	6
51.1505 Marriage and Family Therapy (MS)	23	25	26	28	20
19.0501 Nutrition (MS)	46	46	39	35	33
44.0701 Social Work (MSW)	151	179	154	124	128
Total	336	349	308	244	236
Doctoral - Research/Scholarship					
51.1505 Medical Family Therapy (PHD)	15	12	14	9	11
Total	15	12	14	9	11
Total Graduate Program Enrollment					
	351	361	322	253	247
<i>Less Double Majors and Dual Degrees</i>	0	0	0	1	1
Total Graduate Unduplicated Headcount	351	361	322	252	246
College of Human Ecology Total Program Enrollment					
	1,757	1,650	1,914	1,781	1,765
<i>Less Double Majors and Dual Degrees</i>	21	27	35	26	29
College of Human Ecology Total Unduplicated Headcount	1,736	1,623	1,879	1,755	1,736

Continued Next Page

**Total Fall Enrollment in Academic Programs
by Unit, Level, Degree Intent, and Major (CIP)**

Unit	2009	2010	2011	2012	2013
College of Nursing					
Bachelor's					
51.3801 Nursing (BSN)	616	614	636	673	679
Total	616	614	636	673	679
Total Undergraduate Program Enrollment	616	614	636	673	679
<i>Less Double Majors and Dual Degrees</i>	<i>0</i>	<i>0</i>	<i>0</i>	<i>0</i>	<i>0</i>
Total Undergraduate Unduplicated Headcount	616	614	636	673	679
Master's					
51.3899 Nursing (MSN)	466	491	504	533	508
Total	466	491	504	533	508
Intermediate/Specialist/Post Master's Certificate					
51.3805 Adult Gerontology Nurse Practitioner (C)	4	5	7	6	13
51.3813 Clinical Nurse Specialist (C)	4	3	4	5	7
51.3805 Family Nurse Practitioner (C)	11	5	9	10	9
51.3806 Neonatal Nurse Practitioner (C)	0	0	1	2	3
51.3804 Nurse Anesthesia (C)	0	0	1	1	0
51.3807 Nurse Midwifery (C)	0	4	4	4	4
51.3817 Nursing Education (C)	1	1	2	6	2
51.3802 Nursing Leadership (C)	0	2	2	1	1
Total	20	20	30	35	39
Doctoral - Research/Scholarship					
51.3808 Nursing (PHD)	31	29	28	30	30
Total	31	29	28	30	30
Doctoral - Professional					
51.3818 Nursing Practice (DNP)	-	-	-	-	19
Total	0	0	0	0	19
Total Graduate Program Enrollment	517	540	562	598	596
<i>Less Double Majors and Dual Degrees</i>	<i>2</i>	<i>0</i>	<i>0</i>	<i>0</i>	<i>0</i>
Total Graduate Unduplicated Headcount	515	540	562	598	596
College of Nursing Total Program Enrollment	1,133	1,154	1,198	1,271	1,275
<i>Less Double Majors and Dual Degrees</i>	<i>2</i>	<i>0</i>	<i>0</i>	<i>0</i>	<i>0</i>
College of Nursing Total Unduplicated Headcount	1,131	1,154	1,198	1,271	1,275

Continued Next Page

**Total Fall Enrollment in Academic Programs
by Unit, Level, Degree Intent, and Major (CIP)**

Unit	2009	2010	2011	2012	2013
College of Technology and Computer Science					
Bachelor's					
11.0701 Computer Science (BA, BS)	223	223	254	223	283
15.9999 Construction Management (BS)	591	511	388	292	246
15.1301 Design (BS)	125	117	106	69	72
14.0101 Engineering (BS)	265	226	382	438	492
15.0612 Industrial Distribution and Logistics (BS)	141	149	165	166	147
15.0613 Industrial Engineering Tech (BS)	28	32	44	45	60
15.0612 Industrial Technology (BS)	443	411	424	418	384
11.0103 Information and Computer Tech (BS)	188	178	158	173	203
Total	2,004	1,847	1,921	1,824	1,887
Post Baccalaureate Certificate					
11.0901 Computer Network Professional (C)	0	5	7	5	6
11.1003 Information Assurance (C)	2	2	3	5	5
15.0702 Lean Six Sigma Black Belt (C)	3	9	20	20	24
15.1501 Performance Improvement (C)	3	1	3	2	0
11.1004 Website Developer (C)	13	17	16	18	11
Total	21	34	49	50	46
Total Undergraduate Program Enrollment	2,025	1,881	1,970	1,874	1,933
<i>Less Double Majors and Dual Degrees</i>	23	18	35	18	21
Total Undergraduate Unduplicated Headcount	2,002	1,863	1,935	1,856	1,912
Master's					
11.0701 Computer Science (MS)	20	17	18	15	18
15.1001 Construction Management (MCM)	19	17	25	26	21
11.1099 Network Technology (MS)	0	0	0	0	24
51.2206 Occupational Safety (MS)	23	24	23	28	21
14.0903 Software Engineering (MS)	37	52	54	51	41
15.0612 Technology Systems (MS)	122	129	119	86	68
Total	221	239	239	206	193
Total Graduate Program Enrollment	221	239	239	206	193
<i>Less Double Majors and Dual Degrees</i>	3	2	2	0	1
Total Graduate Unduplicated Headcount	218	237	237	206	192
College of Tech and Comp Sci Total Program Enrollment	2,246	2,120	2,209	2,080	2,126
<i>Less Double Majors and Dual Degrees</i>	26	20	37	18	22
College of Tech and Comp Sci Total Unduplicated Headcount	2,220	2,100	2,172	2,062	2,104

Continued Next Page

**Total Fall Enrollment in Academic Programs
by Unit, Level, Degree Intent, and Major (CIP)**

Unit	2009	2010	2011	2012	2013
Brody School of Medicine					
Post Baccalaureate Certificate					
51.2207 Ethnic and Rural Health Disparities (C)	0	2	1	9	3
Total	0	2	1	9	3
Total Undergraduate Program Enrollment	0	2	1	9	3
<i>Less Double Majors and Dual Degrees</i>	0	0	0	5	3
Total Undergraduate Unduplicated Headcount	0	2	1	4	0
Master's					
26.0102 Biomedical Science (MS)	0	0	5	11	11
51.2201 Public Health (MPH)	80	91	102	97	85
Total	80	91	107	108	96
Doctoral - Research/Scholarship					
26.0401 Anatomy and Cell Biology (PHD)	7	8	10	10	10
26.0202 Biochemistry and Molecular Biology (PHD)	12	10	12	10	9
26.9999 Interdisc Biological Science (PHD)	28	31	26	26	28
26.0503 Microbiology and Immunology (PHD)	14	14	15	16	14
26.1007 Pharmacology and Toxicology (PHD)	15	15	13	15	15
26.0901 Physiology (PHD)	9	10	11	11	12
Total	85	88	87	88	88
Doctoral - Professional					
51.1201 Medicine (MD)	304	308	308	319	323
Total	304	308	308	319	323
Total Graduate Program Enrollment	469	487	502	515	507
<i>Less Double Majors and Dual Degrees</i>	0	0	0	0	1
Total Graduate Unduplicated Headcount	469	487	502	515	506
Brody School of Medicine Total Program Enrollment	469	489	503	524	510
<i>Less Double Majors and Dual Degrees</i>	0	0	0	5	4
Brody School of Medicine Total Unduplicated Headcount	469	489	503	519	506
School of Dental Medicine					
Doctoral - Professional					
51.0401 Dental Medicine (DMD)	-	-	52	104	154
Total	0	0	52	104	154
Total Graduate Program Enrollment	0	0	52	104	154
<i>Less Double Majors and Dual Degrees</i>	0	0	0	0	0
Total Graduate Unduplicated Headcount	0	0	52	104	154
School of Dental Medicine Total Program Enrollment	0	0	52	104	154
<i>Less Double Majors and Dual Degrees</i>	0	0	0	0	0
School of Dental Medicine Total Unduplicated Headcount	0	0	52	104	154

Continued Next Page

Total Fall Enrollment in Academic Programs by Unit, Level, Degree Intent, and Major (CIP)

Unit	2009	2010	2011	2012	2013
Research and Graduate Studies					
Master's					
30.9999 Sustainable Tourism (MS)	0	4	7	13	14
Total	0	4	7	13	14
Doctoral - Research/Scholarship					
30.9999 Coastal Resources Management (PHD)	25	32	36	37	31
Total	25	32	36	37	31
Total Graduate Program Enrollment					
<i>Less Double Majors and Dual Degrees</i>	0	0	1	1	0
Total Graduate Unduplicated Headcount	25	36	42	49	45
Research and Graduate Studies Total Program Enrollment					
<i>Less Double Majors and Dual Degrees</i>	0	0	1	1	0
Research and Graduate Studies Total Unduplicated Headcount	25	36	42	49	45
General College					
Undeclared Major	7,545	7,581	6,249	6,712	6,577
Non-Degree Undergraduate					
Early College Second Life Program	34	37	34	71	152
Exchange Students	70	91	110	81	74
Post Baccalaureate Teacher Licensure	633	540	446	416	408
Visiting Students	-	-	-	-	16
Total	737	668	590	568	650
Non-Degree Graduate					
Non-Degree Graduate	692	611	429	389	336
East Carolina University					
Grand Total Bachelor's Program Enrollment	20,985	21,262	21,324	20,945	21,146
Grand Total Post Baccalaureate Certificate Program Enrollment	302	345	557	553	521
Grand Total Non-Degree Undergraduate	737	668	590	568	650
<i>Less Double Majors and Dual Degrees</i>	566	612	882	768	809
Grand Total Undergraduate Unduplicated Headcount	21,458	21,663	21,589	21,298	21,508
Grand Total Master's Program Enrollment	4,723	4,663	4,506	4,281	4,000
Grand Total Intermediate/Specialist Program Enrollment	47	45	50	68	90
Grand Total Doctoral - Research/Scholarship Program Enrollment	364	410	387	412	406
Grand Total Doctoral - Professional Program Enrollment	394	399	454	523	592
Grand Total Non-Degree Graduate	692	611	429	389	336
<i>Less Double Majors and Dual Degrees</i>	24	8	29	24	45
Grand Total Graduate Unduplicated Headcount	6,196	6,120	5,797	5,649	5,379
East Carolina University Academic Program Enrollment	26,815	27,124	27,278	26,782	26,755
East Carolina University Non-Degree Seeking	1,429	1,279	1,019	957	986
<i>Less Double Majors and Dual Degrees</i>	590	620	911	792	854
East Carolina University Unduplicated Headcount	27,654	27,783	27,386	26,947	26,887

Source: Student Data Files, Fall 2009 through Fall 2013.

Note: Students seeking double majors or dual degrees are listed in Unduplicated Enrollment tables under primary major only.

Double Majors and Dual Degree Students Fall Enrollment by Second Major, Gender, and Attendance Status

Unit	Second Major	Primary Major	Full-time		Part-time		Total
			Women	Men	Women	Men	
College of Allied Health Sciences							
44.0401	Community Health Administration (C)	13.1307 Health Education and Promotion (MAED)	0	0	1	0	1
		44.0401 Public Administration (MPA)	0	0	2	0	2
51.0701	Health Care Administration (C)	51.2207 Health Education and Promotion (MA)	0	0	0	1	1
		51.2201 Public Health (MPH)	1	1	1	0	3
52.0201	Health Care Management (C)	52.0201 Business Administration (MBA)	8	5	14	14	41
51.2706	Health Informatics (C)	52.0201 Business Administration (MBA)	0	0	1	0	1
51.2310	Rehabilitation Counseling (C)	51.1501 Substance Abuse Clinical Counseling (MS)	12	1	0	0	13
51.1501	Substance Abuse Counseling (C)	13.1101 Counselor Education (MS)	3	1	7	1	12
		51.2207 Health Education and Promotion (MA)	0	0	2	0	2
		13.1315 Reading Education (MAED)	0	0	1	0	1
		51.2310 Rehabilitation Counseling (MS)	1	0	0	0	1
		51.1501 Substance Abuse Clinical Counseling (MS)	2	0	0	0	2
51.2399	Vocational Evaluation (C)	13.1101 Counselor Education (MS)	0	1	0	0	1
		51.2310 Rehabilitation Counseling (MS)	3	0	0	0	3
		51.1501 Substance Abuse Clinical Counseling (MS)	4	0	0	0	4
51.2310	Rehabilitation Counseling (MS)	51.1501 Substance Abuse Clinical Counseling (MS)	0	0	1	0	1
51.2310	Vocational Evaluation (MS)	51.1501 Substance Abuse Clinical Counseling (MS)	1	0	0	0	1
51.0204	Communication Sciences and Disorders (PHD)	51.0202 Audiology (AUD)	6	0	1	0	7
Total			41	9	31	16	97
Thomas Harriot College of Arts and Sciences							
45.0201	Anthropology (BA)	26.0101 Biology (BS)	3	0	0	0	3
		43.0104 Criminal Justice (BS)	1	0	0	0	1
		51.2202 Environmental Health (BS)	0	1	0	0	1
		26.0908 Exercise Physiology (BS)	1	0	0	0	1
		54.0101 History (BA)	1	0	0	0	1
26.0202	Biochemistry (BS)	40.0501 Chemistry (BA, BS)	0	1	0	0	1
26.0101	Biology (BS)	40.0501 Chemistry (BA, BS)	2	0	0	0	2
		13.1202 Elementary Education (BS)	1	0	0	0	1
		14.0101 Engineering (BS)	0	1	0	0	1
		51.3801 Nursing (BSN)	1	0	0	0	1
		51.2207 Public Health Studies (BS)	1	0	0	0	1
		13.1316 Science Education (BS)	5	2	0	1	8
		Undeclared Major	0	1	0	0	1
40.0501	Chemistry (BA, BS)	26.0202 Biochemistry (BS)	5	4	0	1	10
		26.0101 Biology (BS)	12	15	0	3	30
		43.0104 Criminal Justice (BS)	0	1	0	0	1
		51.0701 Health Services Management (BS)	0	1	0	0	1
		16.0905 Hispanic Studies (BA)	1	0	0	0	1
		24.0101 Multidisciplinary Studies (BA, BS)	0	0	0	1	1
		51.2207 Public Health Studies (BS)	0	1	0	0	1
		13.1316 Science Education (BS)	1	1	0	0	2
		Undeclared Major	0	1	0	0	1
45.0601	Economics (BA, BS)	26.0101 Biology (BS)	1	0	0	0	1
		09.0101 Communication (BS)	0	1	0	0	1
		14.0101 Engineering (BS)	0	0	0	1	1
		52.0801 Finance or General Business Admin (BSBA) (Total)	0	1	0	0	1
		54.0101 History (BA)	0	1	0	0	1
		52.0201 Management (BSBA)	0	2	0	0	2
		52.0305 Management Accounting (BSBA)	0	1	0	0	1
		45.1001 Political Science (BA, BS)	1	1	0	0	2
23.0101	English (BA)	45.0201 Anthropology (BA)	1	0	0	0	1
		13.1302 Art Education (BFA)	1	0	0	0	1
		50.0702 Art, Fine/Studio Arts (BFA)	0	1	0	0	1
		09.0101 Communication (BS)	4	1	0	0	5
		43.0104 Criminal Justice (BS)	1	0	0	0	1
		54.0101 History (BA)	0	1	0	0	1
		24.0101 Multidisciplinary Studies (BA, BS)	1	1	0	0	2
		50.0904 Music Theory and Composition (BM)	1	0	0	0	1
		38.0101 Philosophy (BA)	0	1	0	0	1
		45.1001 Political Science (BA, BS)	0	1	0	0	1
		42.0101 Psychology (BA)	2	0	0	0	2
		51.2207 Public Health Studies (BS)	1	0	0	0	1
		50.0501 Theatre Arts (BA, BFA)	1	0	0	0	1
		Undeclared Major	2	2	0	1	5
16.0901	French (BA)	45.0201 Anthropology (BA)	1	0	0	0	1
		50.0703 Art History and Appreciation (BA)	1	0	0	0	1
		26.0101 Biology (BS)	1	0	0	0	1
		09.0101 Communication (BS)	2	0	2	0	4
		50.0301 Dance Performance (BFA)	1	0	0	0	1
		Undeclared Major	0	1	0	0	1
45.0701	Geography (BA)	16.0905 Hispanic Studies (BA)	1	0	0	0	1
		45.1001 Political Science (BA, BS)	0	1	0	0	1
45.0701	Geography, Applied (BS)	04.0301 Urban and Regional Planning (BS)	0	1	0	0	1
40.0601	Geology (BS)	45.0201 Anthropology (BA)	1	0	0	0	1
		11.0701 Computer Science (BA, BS)	0	1	0	0	1
		13.1316 Science Education (BS)	1	1	0	0	2
		Undeclared Major	1	0	0	0	1
16.0501	German (BA)	40.0501 Chemistry (BA, BS)	2	0	0	0	2
		52.1401 Marketing (BSBA)	0	0	0	1	1
		42.0101 Psychology (BA)	1	0	0	0	1
16.0905	Hispanic Studies (BA)	26.0202 Biochemistry (BS)	1	0	0	0	1
		26.0101 Biology (BS)	1	1	0	0	2
		09.0101 Communication (BS)	4	0	0	0	4
		43.0104 Criminal Justice (BS)	2	2	0	0	4
		13.1202 Elementary Education (BS)	2	0	0	0	2
		23.0101 English (BA)	1	0	0	0	1
		19.0707 Family Community Services (BS)	1	0	0	0	1
		16.0901 French (BA)	0	0	1	0	1
		13.1318 History Education (BS)	1	0	0	0	1
		52.0201 Management (BSBA)	0	1	0	0	1
		52.1201 Management Information Systems (BSBA)	0	1	0	0	1
		13.1312 Music Education (BM)	0	1	0	0	1
		50.0903 Music Performance (BM)	1	0	0	0	1
		40.0801 Physics, Applied (BSAP)	0	1	0	0	1
		45.1001 Political Science (BA, BS)	1	1	0	0	2

Continued Next Page...

Double Majors and Dual Degree Students Fall Enrollment by Second Major, Gender, and Attendance Status

Unit	Second Major	Primary Major	Full-time		Part-time		Total
			Women	Men	Women	Men	
		42.0101 Psychology (BA)	2	2	0	0	4
		51.2207 Public Health Studies (BS)	2	0	0	0	2
		13.1316 Science Education (BS)	1	0	0	0	1
		45.1101 Sociology (BA)	0	1	0	0	1
		Undeclared Major	1	0	0	0	1
54.0101	History (BA)	45.0201 Anthropology (BA)	2	1	0	0	3
		09.0101 Communication (BS)	1	1	0	0	2
		45.0601 Economics (BA, BS)	0	1	0	0	1
		23.0101 English (BA)	2	0	1	0	3
		16.0901 French (BA)	1	0	0	0	1
		16.0501 German (BA)	1	0	0	0	1
		13.1318 History Education (BS)	19	22	0	1	42
		52.1401 Marketing (BSBA)	0	0	0	1	1
		13.1203 Middle Grades Education (BS) (Total)	1	0	0	0	1
		24.0101 Multidisciplinary Studies (BA, BS)	0	1	0	0	1
		38.0101 Philosophy (BA)	2	0	0	0	2
		45.1001 Political Science (BA, BS)	1	8	0	0	9
27.0101	Mathematics (BA, BS)	40.0499 Atmospheric Sciences, Applied (BS)	0	1	0	0	1
		14.0101 Engineering (BS)	0	2	0	0	2
		40.0601 Geology (BS)	1	0	0	0	1
		27.0101 Mathematics (BA, BS)	0	2	0	0	2
		13.1311 Mathematics Education (BS)	13	7	0	0	20
24.0101	Multidisciplinary Studies (BA, BS)	45.0201 Anthropology (BA)	2	6	0	0	8
		26.0202 Biochemistry (BS)	1	0	0	0	1
		26.0101 Biology (BS)	3	2	0	0	5
		43.0104 Criminal Justice (BS)	1	0	0	0	1
		45.0601 Economics (BA, BS)	1	0	0	0	1
		23.0101 English (BA)	1	2	0	0	3
		16.0501 German (BA)	0	0	0	1	1
		31.0599 Health Fitness Specialist (BS)	0	0	0	1	1
		51.0701 Health Services Management (BS)	1	0	0	0	1
		16.0905 Hispanic Studies (BA)	1	0	0	0	1
		13.1318 History Education (BS)	0	1	0	0	1
		50.0903 Music Performance (BM)	1	0	0	0	1
		42.0101 Psychology (BA)	2	1	0	0	3
		45.1101 Sociology (BA)	1	0	0	0	1
		Undeclared Major	0	1	0	0	1
38.0101	Philosophy (BA)	45.0201 Anthropology (BA)	0	1	0	0	1
		26.0101 Biology (BS)	1	0	0	0	1
		09.0101 Communication (BS)	1	1	0	0	2
		43.0104 Criminal Justice (BS)	0	1	0	1	2
		23.0101 English (BA)	3	1	0	1	5
		52.0801 Finance or General Business Admin (BSBA) (Total)	0	1	0	0	1
		16.0501 German (BA)	0	1	0	0	1
		13.1318 History Education (BS)	0	1	0	0	1
		13.1311 Mathematics Education (BS)	1	0	0	0	1
		24.0101 Multidisciplinary Studies (BA, BS)	1	1	0	0	2
		51.3801 Nursing (BSN)	1	0	0	0	1
		45.1001 Political Science (BA, BS)	1	2	0	0	3
		42.0101 Psychology (BA)	0	2	0	0	2
		51.2207 Public Health Studies (BS)	0	1	0	0	1
		Undeclared Major	0	1	0	0	1
40.0801	Physics (BA, BS)	27.0101 Mathematics (BA, BS)	2	0	0	0	2
		50.0903 Music Performance (BM)	0	1	0	0	1
40.0801	Physics, Applied (BSAP)	40.0501 Chemistry (BA, BS)	1	0	0	0	1
		14.0101 Engineering (BS)	0	1	0	0	1
45.1001	Political Science (BA, BS)	26.0101 Biology (BS)	0	1	0	0	1
		40.0501 Chemistry (BA, BS)	2	0	0	0	2
		09.0101 Communication (BS)	1	0	0	0	1
		43.0104 Criminal Justice (BS)	0	3	0	0	3
		16.0501 German (BA)	0	0	1	0	1
		16.0905 Hispanic Studies (BA)	1	0	0	0	1
		24.0101 Multidisciplinary Studies (BA, BS)	0	1	0	0	1
		38.0101 Philosophy (BA)	0	1	0	0	1
		04.0301 Urban and Regional Planning (BS)	0	1	0	0	1
42.0101	Psychology (BA)	45.0201 Anthropology (BA)	3	0	0	0	3
		50.0702 Art, Fine/Studio Arts (BFA)	1	0	0	0	1
		26.0101 Biology (BS)	1	0	0	0	1
		43.0104 Criminal Justice (BS)	3	1	1	0	5
		23.0101 English (BA)	4	1	0	0	5
		26.0908 Exercise Physiology (BS)	0	1	0	0	1
		19.0707 Family Community Services (BS)	2	0	0	0	2
		52.0201 Management (BSBA)	1	1	0	0	2
		27.0101 Mathematics (BA, BS)	1	0	0	0	1
		24.0101 Multidisciplinary Studies (BA, BS)	1	2	1	0	4
		13.1312 Music Education (BM)	1	0	0	0	1
		50.0904 Music Theory and Composition (BM)	1	0	0	0	1
		38.0101 Philosophy (BA)	1	0	0	0	1
		45.1001 Political Science (BA, BS)	1	1	0	0	2

Continued Next Page...

Double Majors and Dual Degree Students Fall Enrollment by Second Major, Gender, and Attendance Status

Unit	Second Major	Primary Major	Full-time		Part-time		Total
			Women	Men	Women	Men	
		51.2309 Recreational Therapy (BS)	1	0	0	0	1
		13.1099 Special Educ, Adapted Curriculum (BS)	1	0	0	0	1
		31.0599 Sports Studies (BS)	1	1	0	0	2
54.0105	Public History (BS)	45.0201 Anthropology (BA)	1	0	1	0	2
45.1101	Sociology (BA)	16.0905 Hispanic Studies (BA)	1	0	0	1	2
		45.1001 Political Science (BA, BS)	0	1	0	0	1
		42.0101 Psychology (BA)	1	0	0	0	1
45.1101	Sociology, Applied (BS)	52.0801 Finance or General Business Admin (BSBA) (Total)	0	1	0	0	1
04.0301	Urban and Regional Planning (BS)	15.1301 Computer Network Professional (CERT)	0	1	0	1	2
23.1303	Business and Technical Communication (C)	52.0201 Business Administration (MBA)	0	0	1	0	1
		51.2207 Health Education and Promotion (MA)	1	0	0	0	1
52.0201	Economic Development (C)	30.2001 International Studies (MA)	1	0	0	0	1
11.0401	Geographic Information Sciences and Technology (C)	45.0701 Geography (MA)	1	0	0	0	1
		40.0601 Geology (MS)	0	0	0	1	1
40.0605	Hydrogeology and Environmental Geology (C)	45.0701 Geography (MA)	1	0	0	0	1
		40.0601 Geology (MS)	1	1	1	6	9
13.0701	International Teaching (C)	30.2001 International Studies (MA)	0	1	0	0	1
30.9999	Multicultural and Transnational Literature (C)	23.0101 English (MA)	0	0	1	1	2
30.0501	Security Studies (C)	52.0201 Business Administration (MBA)	0	1	2	1	4
		43.0104 Criminal Justice (MS)	0	0	0	3	3
		30.2001 International Studies (MA)	1	2	1	0	4
13.1401	Teaching Engl to Speakers of Other Languages (C)	51.0204 Communication Sciences and Disorders (MS)	1	0	0	0	1
		23.0101 English (MA)	1	0	0	0	1
		30.2001 International Studies (MA)	1	0	0	0	1
42.2801	Clinical Psychology (MA)	42.2810 Health Psychology (PHD)	1	0	0	0	1
30.2001	International Studies (MA)	51.2201 Public Health (MPH)	1	0	0	0	1
27.0101	Mathematics (MA)	45.0602 Applied and Resource Economics (MS)	0	1	0	0	1
42.0101	Psychology (MA)	42.2810 Health Psychology (PHD)	3	2	1	0	6
42.2805	School Psychology (CAS)	42.2805 School Psychology (MA)	12	1	5	1	19
		Total	214	163	20	29	426
College of Business							
52.0801	Finance or General Business Admin (BSBA) (Total)	15.9999 Construction Management (BS)	0	1	0	0	1
		43.0104 Criminal Justice (BS)	0	1	0	0	1
		52.0201 Management (BSBA)	1	4	0	0	5
		52.0305 Management Accounting (BSBA)	4	7	0	1	12
		52.1201 Management Information Systems (BSBA)	0	1	0	0	1
		52.1401 Marketing (BSBA)	2	1	0	0	3
		Undeclared Major	0	1	0	0	1
52.0201	Management (BSBA)	50.0702 Art, Fine/Studio Arts (BFA)	1	0	0	0	1
		14.0101 Engineering (BS)	1	0	0	0	1
		52.0801 Finance or General Business Admin (BSBA) (Total)	1	0	0	0	1
		16.0905 Hispanic Studies (BA)	1	0	0	0	1
		52.0901 Hospitality Management (BS)	0	2	0	0	2
		52.1401 Marketing (BSBA)	2	1	0	1	4
		51.3801 Nursing (BSN)	1	0	0	0	1
		45.1001 Political Science (BA, BS)	0	1	0	0	1
		Undeclared Major	1	2	0	0	3
52.0305	Management Accounting (BSBA)	52.0801 Finance or General Business Admin (BSBA) (Total)	2	3	0	1	6
		51.0701 Health Services Management (BS)	0	1	0	0	1
		52.0201 Management (BSBA)	0	1	0	0	1
		13.1324 Theatre Arts or Dance Education (BFA) (Total)	1	0	0	0	1
		Undeclared Major	0	1	0	0	1
52.1201	Management Information Systems (BSBA)	11.0701 Computer Science (BA, BS)	1	1	0	0	2
		52.0801 Finance or General Business Admin (BSBA) (Total)	0	4	0	0	4
		15.0612 Industrial Technology (BS)	0	1	0	0	1
		52.1401 Marketing (BSBA)	0	1	0	0	1
52.1401	Marketing (BSBA)	50.0702 Art, Fine/Studio Arts (BFA)	1	1	0	0	2
		52.0801 Finance or General Business Admin (BSBA) (Total)	1	2	0	0	3
		52.0201 Management (BSBA)	4	4	0	0	8
		52.1201 Management Information Systems (BSBA)	0	1	0	0	1
		Undeclared Major	1	0	1	0	2
52.0801	Finance (C)	52.0201 Business Administration (MBA)	2	5	8	19	34
52.1101	International Management (C)	52.0201 Business Administration (MBA)	2	1	0	0	3
52.1201	Management of Info Syst (C)	52.0201 Business Administration (MBA)	4	1	6	16	27
		45.1101 Sociology (MA)	0	1	0	0	1
52.1401	Marketing (C)	52.0201 Business Administration (MBA)	7	2	9	3	21
		23.0101 English (MA)	0	0	1	0	1
52.0203	Supply Chain Management (C)	52.0201 Business Administration (MBA)	1	2	5	10	18
52.0201	Business Administration (MBA)	31.0505 Exercise Sport Science (MS)	0	0	0	1	1
		51.2706 Health Informatics and Information Management (MS)	1	0	0	0	1
		30.9999 Sustainable Tourism (MS)	0	0	0	1	1
		Total	43	55	30	53	181
College of Education							
13.1202	Elementary Education (BS)	50.0301 Dance Performance (BFA)	1	0	0	0	1
		13.1099 Special Educ, Adapted Curriculum (BS)	1	0	0	0	1
13.1311	Mathematics Education (BS)	11.0701 Computer Science (BA, BS)	0	0	1	0	1
13.1316	Science Education (BS)	50.0903 Music Performance (BM)	1	0	0	0	1
13.1001	Special Educ, General Curriculum (BS)	13.1302 Art Education (BFA)	1	0	0	0	1
		51.2305 Music Therapy (BM)	1	0	0	0	1
51.0999	Assistive Technology (C)	13.1101 Counselor Education (MS)	1	0	0	0	1
13.1013	Autism (C)	13.1101 Counselor Education (MS)	1	0	0	0	1
		51.2207 Health Education and Promotion (MA)	1	1	0	0	2
13.0407	Community College Instruction (C)	52.0301 Accounting (MSA)	0	0	1	0	1
		13.0403 Adult Education (MAED)	0	0	4	0	4
		13.1101 Counselor Education (MS)	2	1	0	0	3
		23.0101 English (MA)	1	0	2	1	4
		51.2207 Health Education and Promotion (MA)	2	0	2	0	4
		25.0101 Library Science (MLS)	0	0	3	0	3
		13.1315 Reading Education (MAED)	0	0	1	0	1
		13.1319 Vocational Education (MS)	0	0	0	1	1
13.0501	Distance Learning and Admin (C)	23.0101 English (MA)	0	0	1	0	1
		13.0501 Instructional Technology (MS)	1	0	0	0	1
		15.0612 Technology Systems (MS)	1	0	0	0	1
		Total	15	2	15	2	34

Continued Next Page...

Double Majors and Dual Degree Students Fall Enrollment by Second Major, Gender, and Attendance Status

Unit	Second Major	Primary Major	Full-time		Part-time		Total
			Women	Men	Women	Men	
College of Fine Arts & Communication							
13.1302	Art Education (BFA)	50.0702	0	0	1	0	1
50.0703	Art History and Appreciation (BA)	52.0901	1	0	0	0	1
50.0702	Art, Fine/Studio Arts (BFA)	13.1302	4	1	0	0	5
		14.0101	0	1	0	0	1
		16.0905	1	0	0	0	1
		52.1401	1	0	0	0	1
09.0101	Communication (BS)	23.0101	1	0	0	0	1
		52.0801	1	0	0	0	1
		19.0901	1	0	0	0	1
		50.0501	0	1	0	0	1
50.0301	Dance Performance (BFA)	13.1202	1	0	0	0	1
		50.0408	0	0	1	0	1
		13.1324	1	0	0	0	1
		Undeclared Major	0	2	0	0	2
13.1312	Music Education (BM)	50.0904	0	1	0	0	1
		51.2305	1	1	0	0	2
50.0903	Music Performance (BM)	13.1312	4	1	0	0	5
50.0904	Music Theory and Composition (BM)	50.0903	1	0	0	0	1
51.2305	Music Therapy (BM)	13.1312	1	0	0	0	1
50.0501	Theatre Arts (BA, BFA)	09.0101	0	1	0	0	1
		50.0301	1	0	0	0	1
		16.0501	0	1	0	0	1
		42.0101	1	0	0	0	1
		13.1324	2	1	0	0	3
13.1324	Theatre Arts or Dance Education (BFA) (Total)	51.2305	0	0	1	0	1
		50.0501	1	0	0	0	1
50.0903	Music Performance (MM)	25.0101	0	0	1	0	1
		Total	24	11	4	0	39
College of Health and Human Performance							
26.0908	Exercise Physiology (BS)	Undeclared Major	0	1	0	0	1
31.0599	Health Fitness Specialist (BS)	50.0301	1	1	0	0	2
31.0101	Recreation and Park Management (BS)	51.2207	1	0	0	0	1
13.1307	School Health Education (BS)	51.0913	3	1	0	0	4
51.0999	Biofeedback (C)	51.2309	0	0	1	0	1
13.1314	Physical Education Clinical Supervision (C)	13.1314	0	0	0	1	1
31.0505	Sports Management (C)	52.0201	1	8	1	0	10
		31.0505	1	0	0	0	1
31.0505	Exercise Sport Science (MS)	52.0201	1	0	0	0	1
		Total	8	11	2	1	22
College of Human Ecology							
19.0706	Child Life (BS)	43.0104	1	0	0	0	1
43.0104	Criminal Justice (BS)	16.0905	2	0	0	0	2
		52.0201	0	1	0	0	1
		45.1101	0	1	0	0	1
19.0707	Family Community Services (BS)	19.0706	8	0	1	0	9
		43.0104	1	0	0	0	1
		13.1202	0	0	1	0	1
19.0901	Merchandising (BS)	50.0702	2	0	0	0	2
		09.0101	1	0	0	0	1
		50.0408	1	0	0	0	1
		42.0101	0	1	0	0	1
51.3101	Nutrition and Dietetics (BS)	31.0599	0	0	0	1	1
44.0701	Social Work (BSW)	Undeclared Major	1	0	0	0	1
30.1101	Gerontology (C)	51.2310	0	0	1	0	1
52.0901	Hospitality Management (C)	52.0201	1	1	2	0	4
44.0701	Social Work (MSW)	51.1501	1	0	0	0	1
		Total	19	4	5	1	29
College of Technology and Computer Science							
11.0701	Computer Science (BA, BS)	50.0501	0	1	0	0	1
15.9999	Construction Management (BS)	15.1301	0	1	0	0	1
14.0101	Engineering (BS)	16.0501	0	0	1	0	1
		40.0801	0	2	0	0	2
15.0612	Industrial Distribution and Logistics (BS)	09.0101	1	0	0	0	1
11.0103	Information and Computer Technology (BS)	40.0801	0	1	0	0	1
11.1003	Information Assurance (C)	11.1099	1	0	0	0	1
15.0702	Lean Six Sigma Black Belt (C)	52.0201	0	0	1	0	1
		15.0612	0	1	3	7	11
11.1004	Website Developer (C)	52.0201	0	0	0	1	1
14.0903	Software Engineering (MS)	11.0701	0	0	0	1	1
		Total	2	6	4	10	22
Brody School of Medicine							
51.2207	Ethnic and Rural Health Disparities (C)	51.2207	1	0	0	0	1
		51.2201	1	1	0	0	2
51.2201	Public Health (MPH)	51.2207	0	1	0	0	1
		Total	2	2	0	0	4
Grand Total Double Majors and Dual Degrees			368	263	111	112	631
							223
							854

Source: Student Data File, Fall 2013.

Note: These students are listed in Unduplicated Enrollment tables by their primary majors.

**Degrees Conferred by Unit, Level, and Gender:
Summer 2012, Fall 2012, and Spring 2013**

Unit	Bachelor's		Post Bachelor's Certificate		Master's		Intermediate/Specialist		Doctoral Rsch/Schrl		Doctoral Professional		Total by Unit
	Male	Female	Male	Female	Male	Female	Male	Female	Male	Female	Male	Female	
Allied Health	22	132	21	51	16	119	0	0	3	1	8	24	397
Arts and Sciences	449	524	13	23	92	116	1	6	3	5	0	0	1,232
Business	338	223	39	15	149	120	0	0	0	0	0	0	884
Education	59	452	10	44	61	349	2	2	4	10	0	0	993
Fine Arts and Communication	139	328	1	2	29	39	0	0	0	0	0	0	538
Health and Human Performance	225	292	7	7	39	60	0	0	1	2	0	0	633
Human Ecology	152	464	7	36	16	95	0	0	1	0	0	0	771
Medicine	0	0	3	9	14	28	0	0	4	8	33	37	136
Nursing	37	263	0	0	12	133	1	9	1	5	0	0	461
Research and Graduate Studies	0	0	0	0	1	3	0	0	1	6	0	0	11
Technology and Computer Science	358	38	4	3	67	17	0	0	0	0	0	0	487
Total by Gender & Level	1,779	2,716	105	190	496	1,079	4	17	18	37	41	61	6,543
Total by Level	4,495		295		1,575		21		55		102		6,543

Source: Graduated Student Data Files, Summer 2012 through Spring 2013.

Intermediate/Specialist includes Certificate of Advanced Study (CAS), Educational Specialist (EdS), and Post Master's Certificates.

Doctoral Professional includes Medicine (MD), Dental Medicine (DMD), Physical Therapy (DPT), Nursing Practice (DNP), and Audiology (AUD).

Doctoral Research/Scholarship includes all PhD and EdD.

Note: Double majors are counted as separate degrees, therefore the number of degrees conferred will be higher than the graduated student headcount.

Undergraduate Degrees Conferred History by Unit and Major (CIP)

Unit	2008-2009	2009-2010	2010-2011	2011-2012	2012-2013
College of Allied Health Sciences					
51.1005 Clinical Laboratory Science (BS)	4	8	12	11	10
51.0706 Health Information Management (BS)	18	21	13	13	9
51.0701 Health Services Management (BS)	72	87	81	78	61
51.2310 Rehabilitation Services (BS)	34	25	31	36	40
51.0204 Speech and Hearing Sciences (BS)	25	30	23	30	34
Total	153	171	160	168	154
Thomas Harriot College of Arts & Sciences					
45.0201 Anthropology (BA)	17	21	19	22	20
40.0499 Atmospheric Sciences, Applied (BS)	0	0	0	0	1
26.0202 Biochemistry (BS)	11	15	14	15	21
26.0101 Biology (BS)	121	122	159	190	152
40.0501 Chemistry (BA)	34	35	50	56	59
40.0501 Chemistry (BS)	17	11	10	8	15
45.0601 Economics (BA)	4	7	2	7	8
45.0601 Economics (BS)	70	76	88	88	102
23.0101 English (BA)	63	62	64	81	90
16.0901 French (BA)	6	3	1	6	2
11.0401 Geog Info Scie and Tech (BS)	0	0	0	1	1
45.0701 Geography (BA)	0	1	2	2	0
45.0701 Geography, Applied (BS)	7	7	8	9	9
40.0601 Geology (BS)	8	8	9	14	17
16.0501 German (BA)	2	4	3	4	6
13.1326 German Education (BS)	1	2	0	0	0
16.0905 Hispanic Studies (BA)	0	12	10	28	21
13.1330 Hispanic Studies Education (BS)	9	3	4	7	2
54.0101 History (BA)	51	36	34	29	54
27.0101 Mathematics (BA)	6	10	7	12	11
27.0101 Mathematics (BS)	2	7	12	7	12
24.0101 Multidisciplinary Studies (BA)	7	12	18	20	26
24.0101 Multidisciplinary Studies (BS)	13	5	11	2	11
38.0101 Philosophy (BA)	13	16	14	15	8
40.0801 Physics (BA)	0	0	2	0	0
40.0801 Physics (BS)	3	4	3	7	3
40.0801 Physics, Applied (BSAP)	1	2	0	0	2
45.1001 Political Science (BA)	30	25	36	30	32
45.1001 Political Science (BS)	38	38	37	32	50
42.0101 Psychology (BA)	129	136	130	156	188
54.0105 Public History (BS)	3	4	4	1	6
45.1101 Sociology (BA)	5	8	4	5	12
45.1101 Sociology, Applied (BS)	11	22	21	30	20
04.0301 Urban and Regional Planning (BS)	14	17	11	16	12
05.0207 Women's Studies (BA)	0	2	2	0	0
Total	696	733	789	900	973
College of Business					
52.0301 Accounting (BSA)	14	21	9	0	0
52.0801 Finance or General Business Admin (BSBA) (Total)	112	77	139	141	119
52.0201 Management (BSBA)	159	195	210	183	193
52.0305 Management Accounting (BSBA)	56	103	109	104	90
52.1201 Management Information Systems (BSBA)	18	45	35	65	52
52.1401 Marketing (BSBA)	117	109	110	112	107
Total	476	550	612	605	561

Undergraduate Degrees Conferred History by Unit and Major (CIP)

Unit	2008-2009	2009-2010	2010-2011	2011-2012	2012-2013
College of Education					
13.1303 Business Education (BSBE)	1	3	4	1	2
13.1303 Business and Marketing Education (BSBE)	3	4	1	6	5
13.1202 Elementary Education (BS)	269	256	251	262	292
13.1305 English Education (BS)	9	18	21	10	26
13.1318 History Education (BS)	23	12	24	18	21
52.0407 Information Technologies (BSBE)	49	63	62	49	50
13.1311 Mathematics Education (BS)	15	22	16	15	13
13.1203 Middle Grades Education (BS)	26	26	23	17	52
13.1316 Science Education (BS)	13	5	3	4	8
13.1099 Special Education, Adapted Curriculum (BS)	9	8	8	14	24
13.1001 Special Education, General Curriculum (BS)	21	39	12	36	18
Total	438	456	425	432	511
College of Fine Arts & Communication					
50.0701 Art (BA)	1	3	1	0	0
50.0702 Art (BFA)	65	58	50	82	70
13.1302 Art Education (BFA)	12	11	13	9	18
50.0703 Art History and Appreciation (BA)	1	3	4	7	4
09.0101 Communication (BA)	37	27	7	0	0
09.0101 Communication (BS)	225	224	263	310	272
13.1324 Dance Education (BFA)	11	12	5	3	3
50.0301 Dance Performance (BFA)	11	21	11	12	12
13.1312 Music Education (BM)	10	19	20	16	26
50.0903 Music Performance (BM)	10	12	10	18	25
50.0904 Music Theory and Composition (BM)	1	1	1	3	0
51.2305 Music Therapy (BM)	1	0	0	1	1
50.0501 Theatre Arts (BA)	8	6	8	8	4
50.0501 Theatre Arts (BFA)	25	25	23	25	25
13.1324 Theatre Arts Education (BFA)	5	2	7	3	7
Total	423	424	423	497	467
College of Health & Human Performance					
51.0913 Athletic Training (BS)	11	8	12	13	24
51.2202 Environmental Health (BS)	10	8	16	11	7
26.0908 Exercise Physiology (BS)	46	46	66	74	98
26.0908 Exercise and Sport Science (BA)	6	3	7	5	0
31.0599 Health Fitness Specialist (BS)	75	73	70	79	90
13.1314 Physical Education (BS)	37	25	22	36	25
51.2207 Public Health Studies (BS)	71	65	93	97	116
31.0101 Recreation and Park Mgmt (BS)	41	36	29	25	33
51.2309 Recreational Therapy (BS)	68	59	49	53	58
13.1307 School Health Education (BS)	10	5	7	6	10
31.0599 Sports Studies (BS)	10	24	34	58	56
Total	385	352	405	457	517

Undergraduate Degrees Conferred History by Unit and Major (CIP)

Unit	2008-2009	2009-2010	2010-2011	2011-2012	2012-2013
College of Human Ecology					
13.1209 Birth to Kindergarten Teacher Education (BS)	20	16	13	15	18
19.0706 Child Life (BS)	24	18	20	21	22
43.0104 Criminal Justice (BS)	105	125	119	153	176
19.0707 Family Community Services (BS)	131	96	90	107	101
13.1308 Family and Consumer Science Education (BS)	5	5	4	10	3
52.0901 Hospitality Management (BS)	73	84	74	94	113
50.0408 Interior Design (BS)	14	34	17	30	18
19.0901 Merchandising (BS)	40	53	46	47	44
51.3101 Nutrition and Dietetics (BS)	23	21	33	42	37
44.0701 Social Work (BSW)	48	77	62	71	84
Total	483	529	478	590	616
College of Nursing					
51.1601 Nursing (BSN)	276	283	272	284	300
Total	276	283	272	284	300
College of Technology & Computer Science					
11.0701 Computer Science (BA)	1	3	9	5	3
11.0701 Computer Science (BS)	30	19	20	24	19
15.9999 Construction Management (BS)	135	135	167	128	103
15.1301 Design (BS)	28	28	18	28	22
14.0101 Engineering (BS)	19	14	36	30	54
15.0612 Industl Distrib and Logistics (BS)	37	42	36	34	54
15.0613 Industrial Engineering Tech (BS)	3	8	6	7	9
15.0612 Industrial Technology (BS)	81	67	74	94	105
11.0103 Information and Computer Tech (BS)	26	37	26	32	27
Total	360	353	392	382	396
Grand Total, All Colleges					
	3,690	3,851	3,956	4,315	4,495

Source: Graduated Student Data Files 2008-2009 through 2012-2013.

* Communications programs merged to one 6-Digit CIP code in 2010

Note: Reporting year includes summer, fall, and spring graduations.

Note: Double majors and dual degrees are counted as separate degrees, therefore the number of degrees conferred will be higher than the graduated student headcount. Previously, the Fact Book only reported first major degrees; historical data have been changed to include second majors, therefore totals may not match previous Fact Books.

Graduate Degrees Conferred History by Unit and Major (CIP)

Unit	2008-2009	2009-2010	2010-2011	2011-2012	2012-2013
College of Allied Health Sciences					
51.0202 Audiology (AUD)	0	0	2	1	2
51.0204 Communication Sciences and Disorders (MS)	41	40	47	51	51
51.0204 Communication Sciences and Disorders (PHD)	4	1	2	1	3
51.2306 Occupational Therapy (MSOT)	20	20	19	21	22
51.2308 Physical Therapy (DPT)	33	29	29	26	30
51.0912 Physician Assistant Studies (MS)	30	35	29	33	31
51.2310 Rehabilitation Counseling Administration (PHD)	1	2	0	2	1
51.2310 Rehabilitation Counseling (MS)	30	25	31	27	12
51.1501 Substance Abuse/Clinic Counsel (MS)	31	19	27	24	18
51.2310 Vocational Evaluation (MS)	3	7	4	4	1
Total	193	178	190	190	171
Thomas Harriot College of Arts & Sciences					
45.0201 Anthropology (MA)	5	8	11	12	4
45.0602 Applied and Resource Economics (MS)	13	14	16	10	8
26.0101 Biology (MS)	14	12	13	13	14
26.0203 Biomedical Physics (PHD)	4	1	1	4	3
40.0501 Chemistry (MS)	7	3	9	6	8
42.2801 Clinical Psychology (MA)	6	4	6	2	7
23.0101 English (MA)	37	49	57	44	51
45.0701 Geography (MA)	8	7	10	9	6
40.0601 Geology (MS)	5	8	3	5	10
42.2810 Health Psychology (PHD)	0	0	0	3	1
54.0101 History (MA)	5	7	4	5	7
30.2001 International Studies (MA)	7	13	17	12	15
30.9999 Maritime Studies (MA)	3	5	5	17	4
27.0101 Mathematics (MA)	8	2	5	9	9
26.0204 Molecular Biology and Biotech (MS)	3	7	8	8	10
40.0801 Physics (MS)	7	11	6	11	10
42.0101 Psychology (MA)	23	16	18	16	11
44.0401 Public Administration (MPA)	13	14	12	13	14
23.1303 Rhetoric Writing and Professional Comm (PhD)	0	1	2	1	4
42.2805 School Psychology (MA)	0	0	6	5	10
42.2805 School Psychology (CAS)	6	7	6	5	7
30.0601 Security Studies (MS)	0	0	0	5	3
45.1101 Sociology (MA)	4	6	6	9	7
Total	178	195	221	224	223
College of Business					
52.0301 Accounting (MSA)	37	57	81	61	52
52.0201 Business Administration (MBA)	150	145	166	222	217
Total	187	202	247	283	269

Graduate Degrees Conferred History by Unit and Major (CIP)

Unit	2008-2009	2009-2010	2010-2011	2011-2012	2012-2013
College of Education					
13.0403 Adult Education (MAED)	13	15	17	12	15
13.1399 Business Education (MAED)	7	4	7	5	3
13.1101 Counselor Education (MS)	31	28	48	31	23
13.0401 Educ Admin and Supervision (EDS)	10	8	13	14	4
13.0401 Educational Leadership (EDD)	8	17	15	5	14
13.1202 Elementary Education (MAED)	36	46	40	30	22
13.1305 English Education (MAED)	10	5	2	5	3
13.1299 Master of Arts in Teaching (MAT)	67	59	59	53	48
13.1328 History Education (MAED)	2	5	3	3	2
13.0501 Instructional Technology (MS)	8	19	30	30	17
13.0501 Instructional Technology Education (MAED)	66	60	50	47	32
25.0101 Library Science (MLS)	103	107	115	85	69
13.1399 Marketing Education (MAED)	3	0	0	0	0
13.1311 Mathematics Education (MAED)	18	16	5	20	10
13.1203 Middle Grades Education (MAED)	12	6	7	9	3
13.1315 Reading Education (MAED)	41	43	35	27	33
13.0401 School Administration (MSAM)	85	70	85	87	76
13.1316 Science Education (MA)	0	0	0	0	1
13.1316 Science Education (MAED)	7	15	14	9	15
13.1011 Special Educ, Behavioral/Emotional Disabilities (MAED)	0	0	4	4	2
13.1011 Special Educ, Learning Disabilities (MAED)	10	4	17	13	13
13.1011 Special Educ, Low Incidence Disabilities (MAED)	8	4	14	15	12
13.1006 Special Educ, Mental Disabilities (MAED)	6	2	1	1	4
13.1319 Vocational Education (MS)	9	15	9	2	7
Total	560	548	590	507	428
College of Fine Arts & Communication					
13.1302 Art Education (MAED)	13	13	13	8	9
50.0702 Art, Fine/Studio Arts (MFA)	11	14	15	7	21
09.0101 Communication (MA)	7	12	9	16	16
13.1312 Music Education (MM)	8	5	7	5	8
50.0903 Music Performance (MM)	15	18	15	8	13
50.0904 Music Theory and Composition (MM)	0	1	2	0	1
51.2305 Music Therapy (MM)	0	1	1	0	0
Total	54	64	62	44	68
College of Health & Human Performance					
51.0913 Athletic Training (MS)	1	0	4	0	0
26.0999 Bioenergetics and Exercise Sci (PHD)	2	2	2	4	3
51.2202 Environmental Health (MSEH)	6	7	4	7	6
31.0505 Exercise Sport Science (MS)	24	38	28	40	25
51.2207 Health Education and Promotion (MA)	15	23	23	23	30
13.1307 Health Education and Promotion (MAED)	24	28	32	19	19
13.1314 Physical Education (MAED)	3	3	9	12	6
31.0101 Recreation and Park Admin (MS)	5	6	7	6	9
51.2309 Recreational Therapy Administr (MS)	2	4	3	6	4
Total	82	111	112	117	102

Graduate Degrees Conferred History by Unit and Major (CIP)

Unit	2008-2009	2009-2010	2010-2011	2011-2012	2012-2013
College of Human Ecology					
13.1209 Birth to Kindergarten Education (MAED)	1	4	2	12	8
19.0707 Child Development and Family Relations (MS)	16	7	13	8	8
43.0104 Criminal Justice (MS)	12	17	10	21	7
13.1399 Family and Consumer Sciences (MAED)	1	0	5	7	1
51.1505 Marriage and Family Therapy (MS)	12	10	13	10	17
51.1505 Medical Family Therapy (PHD)	1	4	2	2	1
19.0501 Nutrition (MS)	7	14	16	8	11
44.0701 Social Work (MSW)	77	50	82	82	59
Total	127	106	143	150	112
School of Medicine					
26.0401 Anatomy and Cell Biology (PHD)	2	1	1	1	1
26.0202 Biochemistry and Molecular Biology (PHD)	0	3	3	2	2
26.0102 Biomedical Science (MS)	0	0	0	0	1
26.9999 Interdisciplinary Biological Science (PHD)	4	5	6	3	3
51.1201 Medicine (MD)	65	65	70	71	70
26.0503 Microbiology and Immunology (PHD)	2	2	2	3	1
26.1007 Pharmacology and Toxicology (PHD)	0	1	4	0	4
26.0901 Physiology (PHD)	1	2	2	1	1
51.2201 Public Health (MPH)	32	26	22	45	41
Total	106	105	110	126	124
College of Nursing					
51.3805 Adult Gerontology Nurse Practitioner (C)	1	1	1	0	2
51.3813 Clinical Nurse Specialist (C)	0	1	2	0	1
51.3805 Family Nurse Practitioner (C)	2	2	0	0	2
51.3806 Neonatal Nurse Practitioner (C)	2	0	0	1	0
51.3804 Nurse Anesthesia (C)	0	0	0	0	1
51.3807 Nurse Midwifery (C)	1	0	0	1	1
51.3899 Nursing (MSN)	111	110	143	129	145
51.3808 Nursing (PHD)	1	3	3	4	6
51.3817 Nursing Education (C)	1	0	0	0	2
51.3802 Nursing Leadership (C)	0	0	1	0	1
Total	119	117	150	135	161
College of Technology & Computer Science					
11.0701 Computer Science (MS)	5	5	5	4	7
15.1001 Construction Management (MCM)	3	3	3	7	11
51.2206 Occupational Safety (MS)	9	6	3	7	8
14.0903 Software Engineering (MS)	0	5	8	10	21
15.0612 Technology Systems (MS)	49	31	50	47	37
Total	66	50	69	75	84
Research & Graduate Studies					
30.9999 Coastal Resources Management (PHD)	7	5	2	3	7
30.9999 Sustainable Tourism (MS)	0	0	2	3	4
Total	7	5	4	6	11
Grand Total (All Colleges)					
	1,679	1,681	1,898	1,857	1,753

Source: Graduated Student Data Files, 2008-2009 through 2012-2013.

Note: Reporting year includes summer, fall, and spring graduations.

Note: Double majors and dual degrees are counted as separate degrees, therefore the number of degrees conferred will be higher than the graduated student headcount.

Undergraduate Degrees Conferred 2012-2013 by Unit, Major, Ethnicity, and Gender

Unit	Am Indian Alaskan Nat		Asian		Nat Hawaiian Pacific Islander		Black, African Amer, non-Hisp		Hispanic		White, non-Hisp		Two or more races		Race & ethn unk.		Non-Res Alien		All	
	Women	Men	Women	Men	Women	Men	Women	Men	Women	Men	Women	Men	Women	Men	Women	Men	Women	Men		
College of Business																				
52.0801	0	0	4	0	0	0	4	5	2	1	32	64	0	1	2	2	1	1	119	
52.0201	0	0	3	2	0	0	9	9	2	5	55	95	0	0	5	8	0	0	193	
52.0305	1	0	1	2	0	0	5	3	1	3	28	41	0	2	3	0	0	0	90	
52.1201	0	0	0	1	1	0	1	6	1	1	11	21	1	3	1	3	0	1	52	
52.1401	0	1	3	1	0	0	0	6	2	1	41	45	1	0	1	3	1	1	107	
	Total	1	1	11	6	1	0	19	29	8	11	167	266	2	6	12	16	2	3	561
College of Education																				
13.1303	0	0	0	0	0	0	0	0	0	0	2	0	0	0	0	0	0	0	0	2
13.1303	0	0	0	0	0	0	0	0	0	0	3	2	0	0	0	0	0	0	0	5
13.1202	1	0	1	0	1	0	13	0	7	1	253	9	0	0	6	0	0	0	0	292
13.1305	0	0	0	0	0	0	2	0	1	0	18	1	1	1	2	0	0	0	0	26
13.1318	0	0	0	0	0	0	0	0	0	0	8	12	0	0	0	1	0	0	0	21
52.0407	0	0	2	0	0	0	11	4	0	0	24	7	0	0	2	0	0	0	0	50
13.1311	0	0	0	0	0	0	0	0	0	0	10	2	1	0	0	0	0	0	0	13
13.1203	0	0	0	0	0	0	1	1	0	0	34	13	1	1	1	0	0	0	0	52
13.1316	0	0	0	0	0	0	0	1	1	0	5	1	0	0	0	0	0	0	0	8
13.1099	0	0	0	0	0	0	1	1	0	0	19	1	1	0	1	0	0	0	0	24
13.1001	0	0	0	0	0	0	3	0	0	0	15	0	0	0	0	0	0	0	0	18
	Total	1	0	3	0	1	0	31	7	9	1	391	48	4	2	12	1	0	0	511
College of Fine Arts & Communication																				
50.0702	0	0	5	1	0	0	0	3	1	0	44	14	0	1	0	1	0	0	0	70
13.1302	0	0	0	0	0	0	0	0	0	0	15	2	0	0	0	1	0	0	0	18
50.0703	0	0	0	0	0	0	1	0	0	0	3	0	0	0	0	0	0	0	0	4
09.0101	0	0	1	2	0	1	18	16	5	2	165	52	0	0	5	3	1	1	1	272
13.1324	0	0	0	0	0	0	0	0	1	0	2	0	0	0	0	0	0	0	0	3
50.0301	0	0	0	0	0	0	1	1	0	0	9	0	0	0	1	0	0	0	0	12
13.1312	0	0	0	1	0	0	0	2	1	0	11	9	0	0	1	1	0	0	0	26
50.0903	0	0	0	0	0	0	0	3	1	1	9	9	1	0	0	1	0	0	0	25
51.2305	0	0	0	0	0	0	0	0	0	0	1	0	0	0	0	0	0	0	0	1
50.0501	0	0	0	0	0	0	0	0	0	0	3	1	0	0	0	0	0	0	0	4
50.0501	0	0	0	0	0	0	0	0	1	0	15	9	0	0	0	0	0	0	0	25
13.1324	0	0	0	0	0	0	0	0	0	0	6	1	0	0	0	0	0	0	0	7
	Total	0	0	6	4	0	1	20	25	10	3	283	97	1	1	7	7	1	1	467

**Undergraduate Degrees Conferred 2012-2013
by Unit, Major, Ethnicity, and Gender**

Unit	Am Indian Alaskan Nat		Asian		Nat Hawaiian Pacific Islander		Black, African Amer, non-Hisp		Hispanic		White, non-Hisp		Two or more races		Race & ethn unk.		Non-Res Alien		All
	Women	Men	Women	Men	Women	Men	Women	Men	Women	Men	Women	Men	Women	Men	Women	Men	Women	Men	
College of Health & Human Performance																			
51.0913 Athletic Training (BS)	1	0	0	0	0	0	2	1	0	0	13	7	0	0	0	0	0	0	24
51.2202 Environmental Health (BS)	0	0	0	0	0	0	1	0	0	1	4	1	0	0	0	0	0	0	7
26.0908 Exercise Physiology (BS)	0	1	0	2	1	0	9	2	1	1	41	33	1	0	1	3	1	1	98
31.0599 Health Fitness Specialist (BS)	2	0	0	1	0	0	2	9	2	1	32	36	1	0	1	3	0	0	90
13.1314 Physical Education (BS)	0	0	0	0	0	0	0	0	0	0	6	18	0	1	0	0	0	0	25
51.2207 Public Health Studies (BS)	2	0	3	2	0	0	32	4	2	2	46	17	1	0	3	2	0	0	116
31.0101 Recreation and Park Mgmt (BS)	0	0	0	0	0	0	1	3	1	0	10	16	0	0	1	1	0	0	33
51.2309 Recreational Therapy (BS)	0	0	0	0	0	0	6	1	0	0	46	4	1	0	0	0	0	0	58
13.1307 School Health Education (BS)	0	0	1	0	0	0	2	0	0	0	3	3	0	0	0	0	1	0	10
31.0599 Sports Studies (BS)	0	0	0	0	0	0	0	9	0	0	8	35	0	0	0	3	0	1	56
Total	5	1	4	5	1	0	55	29	6	5	209	170	4	1	6	12	2	2	517
College of Human Ecology																			
13.1209 Birth-Kindergarten Teacher Edu (BS)	0	0	0	0	0	0	4	0	0	0	14	0	0	0	0	0	0	0	18
19.0706 Child Life (BS)	0	0	2	0	0	0	4	0	0	0	13	1	0	0	2	0	0	0	22
43.0104 Criminal Justice (BS)	0	0	2	1	0	0	18	10	5	0	42	91	0	2	2	3	0	0	176
19.0707 Family Community Services (BS)	1	0	1	0	0	0	31	4	2	0	56	0	1	0	5	0	0	0	101
13.1308 Family and Consumer Science Education (BS)	0	0	0	0	0	0	1	0	0	0	2	0	0	0	0	0	0	0	3
52.0901 Hospitality Management (BS)	1	0	0	0	0	0	3	2	2	3	74	25	1	0	2	0	0	0	113
50.0408 Interior Design (BS)	0	0	1	0	0	0	0	0	0	0	17	0	0	0	0	0	0	0	18
19.0901 Merchandising (BS)	0	0	0	0	0	0	3	2	1	0	36	0	0	0	2	0	0	0	44
51.3101 Nutrition and Dietetics (BS)	0	0	1	1	0	0	2	0	1	0	25	4	0	0	3	0	0	0	37
44.0701 Social Work (BSW)	0	0	1	0	0	0	41	0	3	0	33	2	1	1	1	0	1	0	84
Total	2	0	8	2	0	0	107	18	14	3	312	123	3	3	17	3	1	0	616
College of Technology & Computer Science																			
11.0701 Computer Science (BA)	0	0	0	1	0	0	0	0	0	0	0	2	0	0	0	0	0	0	3
11.0701 Computer Science (BS)	0	0	0	1	0	0	0	1	0	1	0	14	0	0	0	1	0	1	19
15.9999 Construction Management (BS)	0	0	0	0	0	0	1	2	0	2	3	89	0	1	0	4	0	1	103
15.1301 Design (BS)	0	1	2	0	0	0	0	2	0	0	3	12	0	0	0	2	0	0	22
14.0101 Engineering (BS)	0	0	0	1	0	0	0	5	0	1	7	35	0	0	0	4	0	1	54
15.0612 Industl Distrib and Logistics (BS)	0	0	0	0	0	0	2	3	0	1	2	43	0	0	0	3	0	0	54
15.0613 Industrial Engineering Tech (BS)	0	0	0	0	0	0	0	0	0	0	1	7	0	0	0	1	0	0	9
15.0612 Industrial Technology (BS)	0	0	1	1	0	0	6	6	0	2	8	76	0	1	0	3	0	1	105
11.0103 Information and Computer Tech (BS)	0	1	0	1	0	0	0	3	0	2	2	16	0	0	0	2	0	0	27
Total	0	2	3	5	0	0	9	22	0	9	26	294	0	2	0	20	0	4	396

Undergraduate Degrees Conferred 2012-2013 by Unit, Major, Ethnicity, and Gender

Unit	Am Indian Alaskan Nat		Asian		Nat Hawaiian Pacific Islander		Black, African Amer, non-Hisp		Hispanic		White, non-Hisp		Two or more races		Race & ethn unk.		Non-Res Alien		All	
	Women	Men	Women	Men	Women	Men	Women	Men	Women	Men	Women	Men	Women	Men	Women	Men	Women	Men		
Thomas Harriott College of Arts & Sciences																				
45.0201	1	0	1	1	0	0	1	0	0	0	6	6	0	0	4	0	0	0	20	
40.0499	0	0	0	0	0	0	0	0	0	0	0	1	0	0	0	0	0	0	1	
26.0202	0	0	2	2	0	0	1	0	1	0	3	10	1	0	1	0	0	0	21	
26.0101	0	1	4	8	0	0	15	9	8	1	48	44	5	0	5	3	0	1	152	
40.0501	0	0	1	5	0	0	2	2	3	0	18	23	1	0	1	2	0	1	59	
40.0501	0	0	0	1	0	0	0	0	0	0	2	9	0	1	0	2	0	0	15	
45.0601	0	0	0	0	0	0	0	1	1	2	1	2	0	0	0	1	0	0	8	
45.0601	0	0	1	1	0	1	5	14	0	1	15	57	1	0	1	4	0	1	102	
23.0101	1	0	0	0	0	0	7	3	1	1	54	14	2	2	5	0	0	0	90	
16.0901	0	0	0	0	0	0	0	0	0	0	2	0	0	0	0	0	0	0	2	
11.0401	0	0	0	0	0	0	0	0	0	0	0	1	0	0	0	0	0	0	1	
45.0701	0	0	0	0	0	0	0	0	1	0	3	5	0	0	0	0	0	0	9	
40.0601	0	0	0	0	0	0	0	0	1	1	6	9	0	0	0	0	0	0	17	
16.0501	0	0	0	0	0	0	0	0	1	0	2	2	0	0	0	1	0	0	6	
16.0905	0	0	1	0	0	0	0	0	2	1	11	2	0	0	4	0	0	0	21	
13.1330	0	0	0	0	0	0	0	0	1	0	1	0	0	0	0	0	0	0	2	
54.0101	0	0	0	0	0	0	2	1	0	2	16	31	0	1	0	1	0	0	54	
27.0101	0	0	0	0	0	0	0	0	0	0	8	2	1	0	0	0	0	0	11	
27.0101	0	0	0	0	0	0	1	0	0	0	3	6	1	0	0	1	0	0	12	
24.0101	0	0	0	0	0	0	3	0	1	1	9	9	0	1	1	1	0	0	26	
24.0101	0	0	3	2	0	0	0	1	0	0	1	3	1	0	0	0	0	0	11	
38.0101	0	0	0	0	0	0	1	1	0	0	1	5	0	0	0	0	0	0	8	
40.0801	0	0	0	2	0	0	0	0	0	0	0	1	0	0	0	0	0	0	3	
40.0801	0	0	0	0	0	0	0	1	0	0	0	1	0	0	0	0	0	0	2	
45.1001	0	0	1	0	0	0	0	1	1	0	15	13	0	0	1	0	0	0	32	
45.1001	0	0	1	0	0	0	1	2	0	0	12	30	1	0	0	3	0	0	50	
42.0101	1	0	4	1	0	0	29	6	4	2	91	35	4	0	8	2	0	1	188	
54.0105	0	0	0	0	0	0	0	0	0	0	3	3	0	0	0	0	0	0	6	
45.1101	0	0	0	0	0	0	4	0	0	0	7	1	0	0	0	0	0	0	12	
45.1101	0	0	0	0	0	0	3	1	0	0	12	4	0	0	0	0	0	0	20	
04.0301	0	0	0	0	0	0	0	0	0	0	2	8	0	0	1	1	0	0	12	
	Total	3	1	19	23	0	1	75	44	25	12	352	337	18	5	32	22	0	4	973
College of Allied Health Sciences																				
51.1005	0	0	1	0	0	0	0	0	1	1	5	1	0	0	0	1	0	0	10	
51.0706	0	0	0	0	0	0	2	0	0	0	5	0	0	0	0	0	1	1	9	
51.0701	0	0	0	1	0	0	11	1	0	0	37	7	1	0	1	1	0	1	61	
51.2310	0	0	2	0	0	0	6	1	1	0	24	3	1	0	1	1	0	0	40	
51.0204	0	0	0	0	0	0	0	0	0	0	31	2	0	0	1	0	0	0	34	
	Total	0	0	3	1	0	0	19	2	2	1	102	13	2	0	3	3	1	2	154
College of Nursing																				
51.3801	1	0	5	4	0	0	19	1	3	2	224	28	1	1	10	1	0	0	300	
	Total	1	0	5	4	0	0	19	1	3	2	224	28	1	1	10	1	0	0	300
Grand Total	13	5	62	50	3	2	354	177	77	47	2,066	1,376	35	21	99	85	7	16	4,495	

Source: IPAR Graduated Student Data Files, Summer 2012 - Spring 2013

Note: Reporting year includes Summer 2012, Fall 2012, and Spring 2013 graduations.

Note: Double majors and dual degrees are counted as separate degrees, therefore the number of degrees conferred will be higher than the graduated student headcount.

2012-2013 Graduate Degrees Conferred by Unit, Major, Ethnicity, and Gender

Unit	Am Indian Alaskan Nat		Asian		Nat Hawaiian Pacific Islander		Black or African Amer, Non-Hisp		Hispanic		White, Non-Hisp		Two or more races		Race & ethnicity unk		Non-Res Alien		All	
	Women	Men	Women	Men	Women	Men	Women	Men	Women	Men	Women	Men	Women	Men	Women	Men	Women	Men		
College of Business																				
52.0301	Accounting (MSA)	0	0	3	0	0	0	1	1	0	0	20	26	0	0	0	0	1	0	52
52.0201	Business Administration (MBA)	0	0	3	4	0	0	11	8	1	2	68	101	4	2	5	4	3	1	217
Total		0	0	6	4	0	0	12	9	1	2	88	127	4	2	5	4	4	1	269
College of Education																				
13.0403	Adult Education (MAED)	0	1	0	0	0	0	4	0	0	0	8	1	1	0	0	0	0	0	15
13.1399	Business Education (MAED)	0	0	0	0	0	0	2	0	0	0	1	0	0	0	0	0	0	0	3
13.1101	Counselor Education (MS)	0	0	0	0	0	0	4	0	0	0	17	1	0	1	0	0	0	0	23
13.0401	Educ Admin and Supervision (EDS)	0	0	0	0	0	0	2	0	0	0	0	2	0	0	0	0	0	0	4
13.0401	Educational Leadership (EDD)	0	0	0	0	0	0	2	1	0	0	7	3	0	0	1	0	0	0	14
13.1202	Elementary Education (MAED)	0	0	1	0	0	0	1	0	0	0	18	1	1	0	0	0	0	0	22
13.1305	English Education (MAED)	0	0	0	0	0	0	0	0	0	0	2	0	0	0	0	0	1	0	3
13.1299	General Teacher Education (MAT)	1	0	1	0	0	0	1	1	0	0	34	7	0	1	1	0	1	0	48
13.1328	History Education (MAED)	0	0	0	0	0	0	0	0	0	0	1	1	0	0	0	0	0	0	2
13.0501	Instructional Technology (MS)	1	0	0	0	0	0	1	1	0	0	8	6	0	0	0	0	0	0	17
13.0501	Instructional Technology Education (MAED)	0	0	0	0	0	0	0	0	1	0	25	4	0	1	1	0	0	0	32
25.0101	Library Science (MLS)	0	0	0	0	0	0	1	0	1	0	61	4	0	1	0	1	0	0	69
13.1311	Mathematics Education (MAED)	0	0	0	0	0	0	1	0	0	0	8	1	0	0	0	0	0	0	10
13.1203	Middle Grades Education (MAED)	0	0	0	0	0	0	2	0	0	0	0	1	0	0	0	0	0	0	3
13.1315	Reading Education (MAED)	1	0	0	0	0	0	4	0	0	0	27	0	0	0	1	0	0	0	33
13.0401	School Administration (MSAM)	0	0	0	0	0	0	14	4	3	0	44	10	0	0	1	0	0	0	76
13.1316	Science Education (MA)	0	0	0	0	0	0	0	1	0	0	0	0	0	0	0	0	0	0	1
13.1316	Science Education (MAED)	0	0	0	0	0	0	0	1	0	0	10	2	0	0	0	2	0	0	15
13.1011	Special Educ, Behavioral/Emotional Disabilities (MAED)	0	0	0	0	0	0	0	0	0	0	2	0	0	0	0	0	0	0	2
13.1011	Special Educ, Learning Disabilities (MAED)	1	0	0	0	0	0	1	0	0	0	9	0	0	0	2	0	0	0	13
13.1011	Special Educ, Low Incidence Disabilities (MAED)	0	0	0	0	0	0	0	0	0	0	10	2	0	0	0	0	0	0	12
13.1006	Special Educ, Mental Disabilities (MAED)	0	0	0	0	0	0	0	0	0	0	4	0	0	0	0	0	0	0	4
13.1319	Vocational Education (MS)	1	0	0	1	0	0	0	1	0	0	2	2	0	0	0	0	0	0	7
Total		5	1	2	1	0	0	40	10	5	0	298	48	2	4	7	3	2	0	428
College of Fine Arts & Communication																				
13.1302	Art Education (MAED)	0	0	0	0	0	0	0	0	1	0	5	2	0	0	1	0	0	0	9
50.0702	Art MFA (MFA)	0	0	0	0	0	0	0	1	0	0	10	7	0	0	2	1	0	0	21
09.0101	Communication (MA)	0	0	0	0	0	0	4	1	0	0	6	4	0	0	1	0	0	0	16
13.1312	Music Education (MM)	0	0	1	0	0	0	0	0	0	0	5	2	0	0	0	0	0	0	8
50.0903	Music Performance (MM)	0	0	0	0	0	0	0	0	1	2	2	8	0	0	0	0	0	2	13
50.0904	Music Theory and Composition (MM)	0	0	0	0	0	0	0	0	0	0	1	0	0	0	0	0	0	0	1
Total		0	0	1	0	0	0	4	2	1	1	29	23	0	0	4	1	0	2	68
College of Health & Human Performance																				
26.0999	Bioenergetics and Exercise Sci (PHD)	0	0	0	0	0	0	0	0	0	0	2	1	0	0	0	0	0	0	3
51.2202	Environmental Health (MSEH)	0	0	0	0	0	0	0	0	1	1	1	3	0	0	0	1	0	0	6
31.0505	Exercise Sport Science (MS)	0	0	0	0	0	0	0	2	0	0	9	14	0	0	0	0	0	0	25
51.2207	Health Education and Promotion (MA)	1	0	1	0	0	0	4	1	0	0	23	0	0	0	0	0	0	0	30
13.1307	Health Education and Promotion (MAED)	0	0	0	0	0	0	0	0	0	0	11	7	0	0	0	1	0	0	19
13.1314	Physical Education (MAED)	0	0	0	0	0	0	0	0	0	0	2	4	0	0	0	0	0	0	6
31.0101	Recreation and Park Admin (MS)	0	0	0	0	0	0	0	1	0	0	3	4	0	0	0	0	1	0	9
51.2309	Recreational Therapy Administr (MS)	0	0	0	0	0	0	0	0	0	0	4	0	0	0	0	0	0	0	4
Total		1	0	1	0	0	0	4	4	0	1	55	33	0	0	0	2	1	0	102

2012-2013 Graduate Degrees Conferred by Unit, Major, Ethnicity, and Gender

Unit	Am Indian Alaskan Nat		Asian		Nat Hawaiian Pacific Islander		Black or African Amer, Non-Hisp		Hispanic		White, Non-Hisp		Two or more races		Race & ethnicity unk		Non-Res Alien		All
	Women	Men	Women	Men	Women	Men	Women	Men	Women	Men	Women	Men	Women	Men	Women	Men	Women	Men	
College of Human Ecology																			
13.1209	0	0	0	0	0	0	1	0	0	0	6	0	0	0	1	0	0	0	8
19.0707	0	0	0	0	0	0	1	0	1	0	6	0	0	0	0	0	0	0	8
43.0104	0	0	0	0	0	0	0	0	0	0	3	4	0	0	0	0	0	0	7
13.1399	0	0	0	0	0	0	1	0	0	0	0	0	0	0	0	0	0	0	1
51.1505	0	0	0	0	0	0	2	0	1	0	9	3	1	0	1	0	0	0	17
51.1505	0	0	0	0	0	0	0	0	0	0	0	1	0	0	0	0	0	0	1
19.0501	0	0	0	0	0	0	0	0	0	0	11	0	0	0	0	0	0	0	11
44.0701	0	0	0	0	0	0	14	3	0	0	32	6	0	0	4	0	0	0	59
	Total	0	0	0	0	0	19	3	2	0	67	14	1	0	6	0	0	0	112
College of Technology & Computer Science																			
11.0701	0	0	0	1	0	0	0	0	0	0	0	2	0	1	0	1	0	2	7
15.1001	0	0	0	0	0	0	0	1	0	0	2	6	0	0	0	1	0	1	11
51.2206	0	0	0	0	0	0	0	0	0	0	2	5	0	0	0	0	0	1	8
14.0903	0	1	0	2	0	0	2	0	0	0	1	7	0	0	0	3	1	4	21
15.0612	0	2	0	0	0	0	1	3	0	1	4	19	2	0	1	3	1	0	37
	Total	0	3	0	3	0	3	4	0	1	9	39	2	1	1	8	2	8	84
College of Arts & Sciences																			
45.0201	0	0	0	1	0	0	1	0	0	0	0	1	0	0	0	0	0	1	4
45.0602	0	0	0	0	0	0	0	0	0	0	0	5	0	0	0	0	3	0	8
26.0101	0	0	0	0	0	0	0	0	0	0	2	12	0	0	0	0	0	0	14
26.0203	0	0	0	0	0	0	0	0	0	0	1	1	0	0	0	0	0	1	3
40.0501	0	0	0	2	0	0	0	0	0	0	1	3	0	0	0	0	2	0	8
42.2801	0	0	0	0	0	0	1	0	0	0	5	1	0	0	0	0	0	0	7
23.0101	0	0	0	0	0	0	5	0	0	0	29	14	0	0	2	0	1	0	51
45.0701	0	0	0	0	0	0	0	0	0	0	4	2	0	0	0	0	0	0	6
40.0601	0	0	0	0	0	0	1	1	0	0	4	4	0	0	0	0	0	0	10
42.2810	0	0	0	0	0	0	0	0	0	0	1	0	0	0	0	0	0	0	1
54.0101	0	0	0	0	0	0	0	0	0	0	5	2	0	0	0	0	0	0	7
30.2001	0	0	0	1	0	0	0	0	1	0	4	6	0	0	0	0	2	1	15
30.9999	0	0	0	0	0	0	0	0	0	0	1	2	0	0	0	0	0	1	4
27.0101	0	0	0	0	0	0	0	0	0	0	2	7	0	0	0	0	0	0	9
26.0204	0	0	1	1	0	0	0	0	0	0	3	4	0	0	0	0	1	0	10
40.0801	0	0	1	1	0	0	1	0	0	0	2	4	0	1	0	0	0	0	10
42.0101	0	0	1	0	0	0	0	0	0	0	4	4	0	0	2	0	0	0	11
44.0401	0	0	0	0	0	0	1	0	1	0	7	3	0	0	1	0	1	0	14
23.1303	0	0	0	0	0	0	1	0	0	0	2	1	0	0	0	0	0	0	4
42.2805	0	0	1	0	0	0	1	1	0	0	7	0	0	0	0	0	0	0	10
42.2805	0	0	0	0	0	0	0	1	0	0	6	0	0	0	0	0	0	0	7
30.0601	0	0	0	0	0	0	0	0	0	0	0	2	0	0	0	1	0	0	3
45.1101	0	0	0	0	0	0	0	0	1	0	3	2	0	0	0	0	0	1	7
	Total	0	0	4	6	0	12	3	3	0	93	80	0	1	5	1	10	5	223

2012-2013 Graduate Degrees Conferred by Unit, Major, Ethnicity, and Gender

Unit	Am Indian Alaskan Nat		Asian		Nat Hawaiian Pacific Islander		Black or African Amer, Non-Hisp		Hispanic		White, Non-Hisp		Two or more races		Race & ethnicity unk		Non-Res Alien		All	
	Women	Men	Women	Men	Women	Men	Women	Men	Women	Men	Women	Men	Women	Men	Women	Men	Women	Men		
College of Allied Health Sciences																				
51.0202	Audiology (AUD)	0	0	0	0	0	0	0	0	0	1	1	0	0	0	0	0	0	2	
51.0204	Communication Sciences and Disorders (MS)	0	0	0	0	0	0	2	0	2	42	0	1	0	4	0	0	0	51	
51.0204	Communication Sciences and Disorders (PHD)	0	0	0	0	0	0	0	0	0	1	2	0	0	0	0	0	0	3	
51.2306	Occupational Therapy (MSOT)	0	0	0	0	0	0	0	0	0	16	3	0	0	2	1	0	0	22	
51.2308	Physical Therapy (DPT)	0	0	0	0	0	0	0	0	0	23	5	0	0	0	1	0	0	30	
51.0912	Physician Assistant Studies (MS)	0	0	1	0	0	0	1	0	1	22	6	0	0	0	0	0	0	31	
51.2310	Rehabilitation Counseling (MS)	1	0	0	0	0	0	0	1	0	6	1	2	0	1	0	0	0	12	
51.2310	Rehabilitation Counseling Administration (PHD)	0	0	0	0	0	0	0	0	0	0	1	0	0	0	0	0	0	1	
51.1501	Substance Abuse Clinical Counseling (MS)	1	0	0	0	0	0	0	2	0	11	1	2	0	1	0	0	0	18	
51.2310	Vocational Evaluation (MS)	0	0	0	0	0	0	0	1	0	0	0	0	0	0	0	0	0	1	
Total		2	0	1	0	0	0	3	4	3	122	20	5	0	8	2	0	0	171	
School of Medicine																				
26.0401	Anatomy and Cell Biology (PHD)	0	0	0	0	0	0	0	0	0	0	0	0	0	0	0	1	0	1	
26.0202	Biochemistry and Molecular Biology (PHD)	0	0	0	0	0	0	0	0	0	0	2	0	0	0	0	0	0	2	
26.0102	Biomedical Science (MS)	0	0	0	0	0	0	0	0	0	1	0	0	0	0	0	0	0	1	
26.9999	Interdisciplinary Biological Science (PHD)	0	0	0	0	0	0	1	0	0	2	0	0	0	0	0	0	0	3	
51.1201	Medicine (MD)	1	1	4	3	0	0	3	1	1	27	27	1	0	0	0	0	0	70	
26.0503	Microbiology and Immunology (PHD)	0	0	0	0	0	0	0	0	0	1	0	0	0	0	0	0	0	1	
26.1007	Pharmacology and Toxicology (PHD)	0	0	2	0	0	0	0	0	0	0	1	0	0	0	0	0	1	4	
26.0901	Physiology (PHD)	0	0	0	0	0	0	0	0	0	0	0	0	0	0	0	1	0	1	
51.2201	Public Health (MPH)	0	0	3	0	0	0	4	3	0	20	9	0	1	0	0	0	1	41	
Total		1	1	9	3	0	0	8	4	1	51	39	1	1	0	0	2	2	124	
College of Nursing																				
51.3805	Adult Gerontology Nurse Practitioner (C)	1	0	0	0	0	0	0	0	0	0	0	0	0	1	0	0	0	2	
51.3813	Clinical Nurse Specialist (C)	0	0	0	0	0	0	0	0	0	1	0	0	0	0	0	0	0	1	
51.3805	Family Nurse Practitioner (C)	0	0	0	0	0	0	0	0	0	2	0	0	0	0	0	0	0	2	
51.3804	Nurse Anesthesia (C)	0	0	0	0	0	0	0	0	0	0	1	0	0	0	0	0	0	1	
51.3807	Nurse Midwifery (C)	0	0	0	0	0	0	0	0	0	1	0	0	0	0	0	0	0	1	
51.3899	Nursing (MSN)	2	0	2	0	0	1	13	0	4	107	11	0	0	5	0	0	0	145	
51.3808	Nursing (PHD)	0	0	0	0	0	0	2	0	0	2	1	0	0	1	0	0	0	6	
51.3817	Nursing Education (C)	0	0	0	0	0	0	1	0	0	1	0	0	0	0	0	0	0	2	
51.3802	Nursing Leadership (C)	0	0	0	0	0	0	0	0	0	0	0	1	0	0	0	0	0	1	
Total		3	0	2	0	0	1	16	0	4	114	13	1	0	7	0	0	0	161	
Graduate School																				
30.9999	Coastal Resources Management (PHD)	0	0	1	0	0	0	0	0	0	4	1	0	0	1	0	0	0	7	
30.9999	Sustainable Tourism (MS)	0	0	0	0	0	0	0	0	0	3	1	0	0	0	0	0	0	4	
Total		0	0	1	0	0	0	0	0	0	7	2	0	0	1	0	0	0	11	
Grand Total		12	5	27	17	0	1	121	43	20	7	933	438	16	9	44	21	21	18	1,753

Source: Graduated Student Data File 2012-2013.

Note: Reporting year includes summer, fall, and spring graduations.

Note: Double majors and dual degrees are counted as separate degrees, therefore the number of degrees conferred will be higher than the graduated student headcount.

Gender and Ethnic Distribution of Entering and Graduating 2007 Freshman Cohort

Cohort Description	Gender	American Indian/ Nat. Alask	Asian	Black, Non- Hispanic	Hispanic	White Non- Hispanic	Unknown/ Other	Non-Res Alien	Total
2007 First-Time, Full-Time Original Freshman Cohort	Men	10	39	183	33	1,262	122	13	1,662
	Women	16	45	359	52	1,861	185	16	2,534
	Total	26	84	542	85	3,123	307	29	4,196
2007 First-Time, Full-Time Adjusted Freshman Cohort	Men	10	39	183	33	1,262	122	13	1,662
	Women	16	45	359	52	1,860	185	16	2,533
	Total	26	84	542	85	3,122	307	29	4,195
Graduating after 4 years	Men	0	11	33	5	313	27	5	394
	Women	4	13	106	17	690	70	6	906
	Total	4	24	139	22	1,003	97	11	1,300
% of Cohort		15.38%	28.57%	25.65%	25.88%	32.13%	31.60%	37.93%	30.99%
Cumulative % Graduated		15.38%	28.57%	25.65%	25.88%	32.13%	31.60%	37.93%	30.99%
Graduating after 5 years	Men	3	8	44	8	299	26	2	390
	Women	0	11	77	13	344	39	6	490
	Total	3	19	121	21	643	65	8	880
% of Cohort		12.13%	22.96%	22.37%	25.01%	20.61%	21.28%	28.89%	20.98%
Cumulative % Graduated		27.51%	51.53%	48.02%	50.89%	52.73%	52.87%	66.83%	51.97%
Graduating after 6 years	Men	1	4	6	2	67	7	0	87
	Women	1	2	21	2	72	7	2	107
	Total	2	6	27	4	139	14	2	194
% of Cohort		7.69%	7.14%	4.98%	4.71%	4.45%	4.56%	6.90%	4.62%
Cumulative % Graduated		35.21%	58.67%	53.00%	55.60%	57.19%	57.43%	73.72%	56.59%
Cumulative Total Graduating		9	49	287	47	1,785	176	21	2,374

Source: Graduated Student Data Files, Student Data Files: SDF Fall 2007, GSDF Fall 2008 through Summer 2013.

Note: The original cohort includes students who were first-time, full-time, degree-seeking students, some of whom may still be enrolled, or who may have either "stopped out", dropped out, or transferred to other institutions.

Note: The adjusted cohort excludes members of the original cohort who are deceased or permanently disabled, who entered the U.S. military service, the U.S. foreign service or the foreign aid service of the U.S. government, or who joined official church missions before graduation.

Note: Race categories reflect those in use at students' entry into ECU

Student Credit Hours Produced by Units in the Fall Semester

College / School	Fall 2013				
	Reg. Term SCH	Dist. Ed SCH	Total SCH	% Total SCH	Rank
College of Arts and Sciences	132,315	5,569	137,884	43.3%	1
College of Business	26,188	8,258	34,446	10.8%	2
Col Fine Arts and Communic	26,604	3,335	29,939	9.4%	3
College of Human Ecology	23,221	3,588	26,809	8.4%	4
College of Education	14,581	10,189	24,770	7.8%	5
Col of Health and Human Perf	22,969	1,605	24,574	7.7%	6
Col of Technology and Comp Sci	11,617	2,732	14,349	4.5%	7
College of Nursing	7,848	4,426	12,274	3.9%	8
College of Allied Health	9,387	2,285	11,672	3.7%	9
Brody School of Medicine	1,491	393	1,884	0.6%	10
Research and Graduate Studies	67	13	80	0.0%	11
Total College / School SCH	276,288	42,393	318,681	100.0%	
Arts & Sciences Departments					
Biology	19,664	1,026	20,690	15.0%	1
English	18,321	1,437	19,758	14.3%	2
Mathematics	14,745	561	15,306	11.1%	3
Psychology	14,552	442	14,994	10.9%	4
Chemistry	10,386		10,386	7.5%	5
Sociology	8,304	141	8,445	6.1%	6
Economics	6,867	84	6,951	5.0%	7
History	5,656	442	6,098	4.4%	8
Foreign Language	5,756	30	5,786	4.2%	9
Philosophy	4,986	675	5,661	4.1%	10
Physics	5,225	20	5,245	3.8%	11
Anthropology	4,774	194	4,968	3.6%	12
Political Science	4,656	193	4,849	3.5%	13
Geography, Planning and Envir	4,367	324	4,691	3.4%	14
Geological Sciences	4,056		4,056	2.9%	15
<i>Subtotal Arts & Sciences Departments</i>	<i>132,315</i>	<i>5,569</i>	<i>137,884</i>	<i>100.0%</i>	
Interdisciplinary Studies					
Religious Studies	1,506		1,506	29.8%	1
Classical Studies	953		953	18.8%	2
Honors College	661		661	13.1%	3
Leadership Studies	378		378	7.5%	4
Women's Studies	321		321	6.3%	5
International Studies	231		231	4.6%	6
Ethnic Studies	117	45	162	3.2%	7
Gerontology	72	78	150	3.0%	8
African/African American Studies	144		144	2.8%	9
Costal Resource Management	114		114	2.3%	10
Coastal Studies	108		108	2.1%	11
Asian Studies	72		72	1.4%	12
Medieval and Renaissance	66		66	1.3%	13
Biomedical Science	56		56	1.1%	14
Great Books	54		54	1.1%	15
Biological Sciences	42		42	0.8%	16
Interdisciplinary Neuroscience	24		24	0.5%	17
Multidisciplinary Studies	15		15	0.3%	18
Total Interdisciplinary SCH	4,934	123	5,057	100.0%	
Grand Total SCH	281,222	42,516	323,738		

College / School	Fall 2012				
	Reg. Term SCH	Dist. Ed SCH	Total SCH	% Total SCH	Rank
College of Arts and Sciences	126,894	5,926	132,820	41.7%	1
College of Business	26,347	8,102	34,449	10.8%	2
Col Fine Arts and Communic	26,395	3,651	30,046	9.4%	3
College of Education	16,957	11,120	28,077	8.8%	4
College of Human Ecology	23,454	3,856	27,310	8.6%	5
Col of Health and Human Perf	23,396	1,957	25,353	8.0%	6
Col of Technology and Comp Sci	11,551	2,847	14,398	4.5%	7
College of Nursing	8,230	3,876	12,106	3.8%	8
College of Allied Health	9,258	2,177	11,435	3.6%	9
Brody School of Medicine	1,559	283	1,842	0.6%	10
Research and Graduate Studies	122	6	128	0.0%	11
Total College / School SCH	274,163	43,801	317,964	100.0%	
Arts & Sciences Departments					
Biology	18,564	887	19,451	14.1%	1
English	16,350	1,770	18,120	13.1%	2
Mathematics	14,343	615	14,958	10.8%	3
Psychology	13,214	1,010	14,224	10.3%	4
Chemistry	10,866		10,866	7.9%	5
Sociology	7,569	75	7,644	5.5%	6
Economics	6,678	255	6,933	5.0%	7
History	6,047	163	6,210	4.5%	8
Philosophy	5,097	663	5,760	4.2%	9
Foreign Language	5,694	15	5,709	4.1%	10
Geography, Planning and Envir	5,296	140	5,436	3.9%	11
Physics	4,773		4,773	3.5%	12
Geological Sciences	4,355		4,355	3.2%	13
Anthropology	4,070	129	4,199	3.0%	14
Political Science	3,978	204	4,182	3.0%	15
<i>Subtotal Arts & Sciences Departments</i>	<i>126,894</i>	<i>5,926</i>	<i>132,820</i>	<i>100.0%</i>	
Interdisciplinary Studies					
Religious Studies	1,659		1,659	32.8%	1
Classical Studies	850		850	16.8%	2
Honors College	677		677	13.4%	3
Women's Studies	366		366	7.2%	4
Gerontology	186	144	330	6.5%	5
International Studies	210		210	4.2%	6
African/African American Studies	138		138	2.7%	7
Ethnic Studies	132		132	2.6%	8
Costal Resource Management	123	1	124	2.5%	9
Coastal Studies	99		99	2.0%	10
Biomedical Science	52		52	1.0%	11
Biological Sciences	44		44	0.9%	12
Russian Studies	42		42	0.8%	13
Interdisciplinary Neuroscience	39		39	0.8%	14
Multidisciplinary Studies	33		33	0.7%	15
Great Books	33		33	0.7%	15
Medieval and Renaissance	24		24	0.5%	17
Asian Studies	21		21	0.4%	18
Leadership Studies	6		6	0.1%	19
Total Interdisciplinary SCH	4,734	145	4,879	100.0%	
Grand Total SCH	278,897	43,946	322,843		

Source: Student Courseload File submitted to UNC-GA, Fall 2012 & 2013.

Note: Schools and departments are ranked by SCH production as a percent of total SCH.

Note: Does not include Brody School of Medicine MD program, School of Dental Medicine DMD program, or nonfundable SCHs.

Faculty & Staff

Highlights

In the Fall 2013 semester:

- **ECU employed 2,043 full-time, part-time, and temporary faculty.**
- **47% of the faculty were women.**
- **13% of the faculty were ethnic minorities (Hispanic of any race, American Indian or Alaska Native, Asian, Black or African American, or Native Hawaiian or Other Pacific Islander).**
- **51% of the faculty were under the age of 50; the average age of faculty members of all ranks was 50.**
- **83% of non-administrative faculty (including temporary faculty but excluding Brody School of Medicine and School of Dental Medicine) were employed on a full-time basis, and 60% of were tenured or on tenure track.**
- **The average salary for all ranks of faculty (excluding Brody School of Medicine and School of Dental Medicine) was \$72,203.**
- **35% of ECU's total workforce was faculty.**
- **20% of the total workforce were ethnic minorities (Hispanic of any race, American Indian or Alaska Native, Asian, Black or African American, or Native Hawaiian or Other Pacific Islander).**
- **ECU employed 3,566 (62%) women and 2,232 (38%) men.**

Full and Part-Time Faculty by Rank and Gender

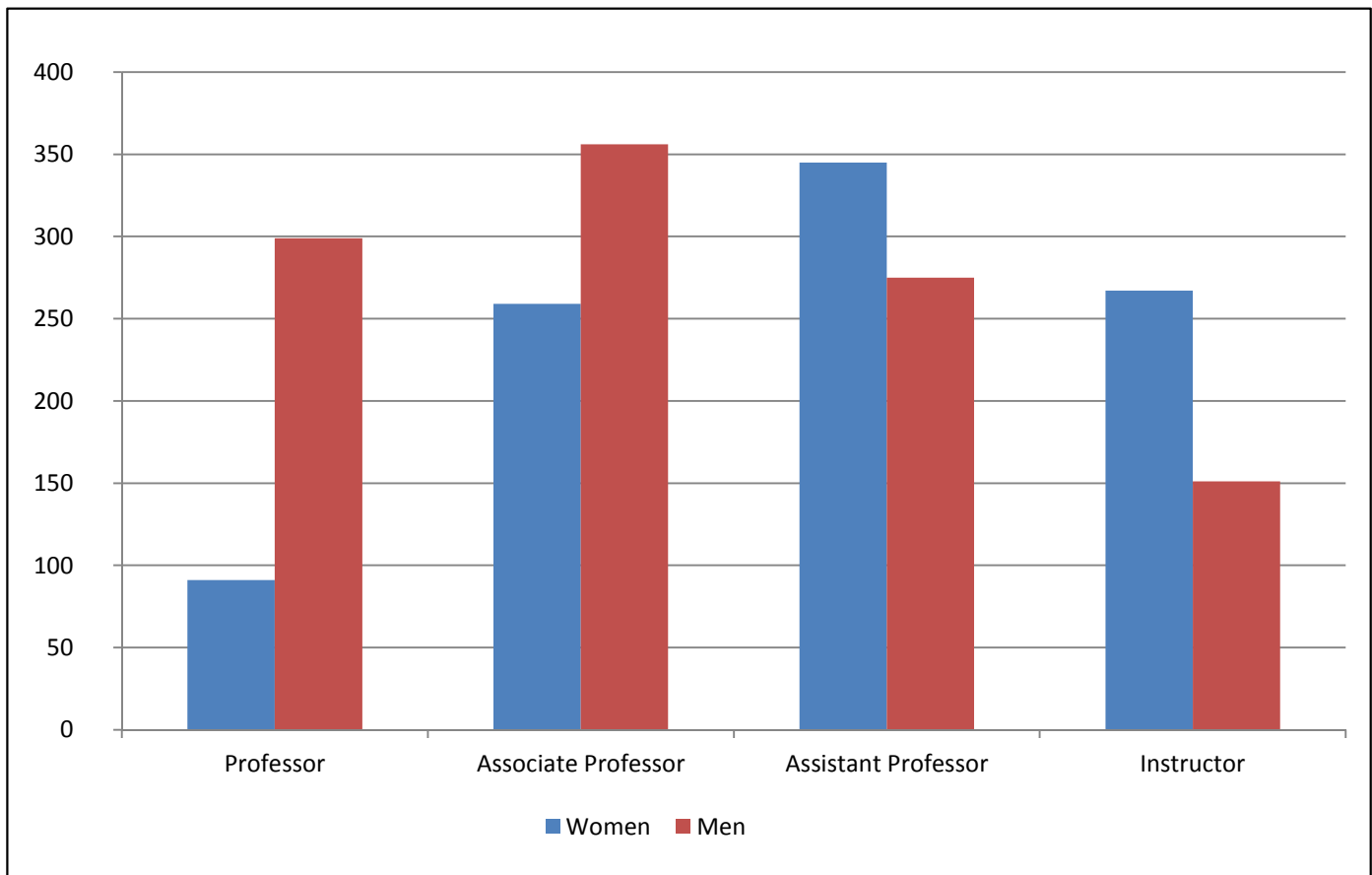

Rank	Women		Men		Total	
	N	% of Rank	N	% of Rank	N	% of Total
Professor	91	23.3%	299	76.7%	390	19.1%
Associate Professor	259	42.1%	356	57.9%	615	30.1%
Assistant Professor	345	55.6%	275	44.4%	620	30.3%
Instructor	267	63.9%	151	36.1%	418	20.5%
Total	962	47.1%	1,081	52.9%	2,043	100.0%

Source: Personnel Data File, Fall 2013.

Note: Faculty headcount includes BSOM, School of Dental Medicine, and temporary positions; but does not include ROTC faculty, faculty on leave without pay, or faculty serving as administrators.

Full and Part-Time Faculty by Race/Ethnicity

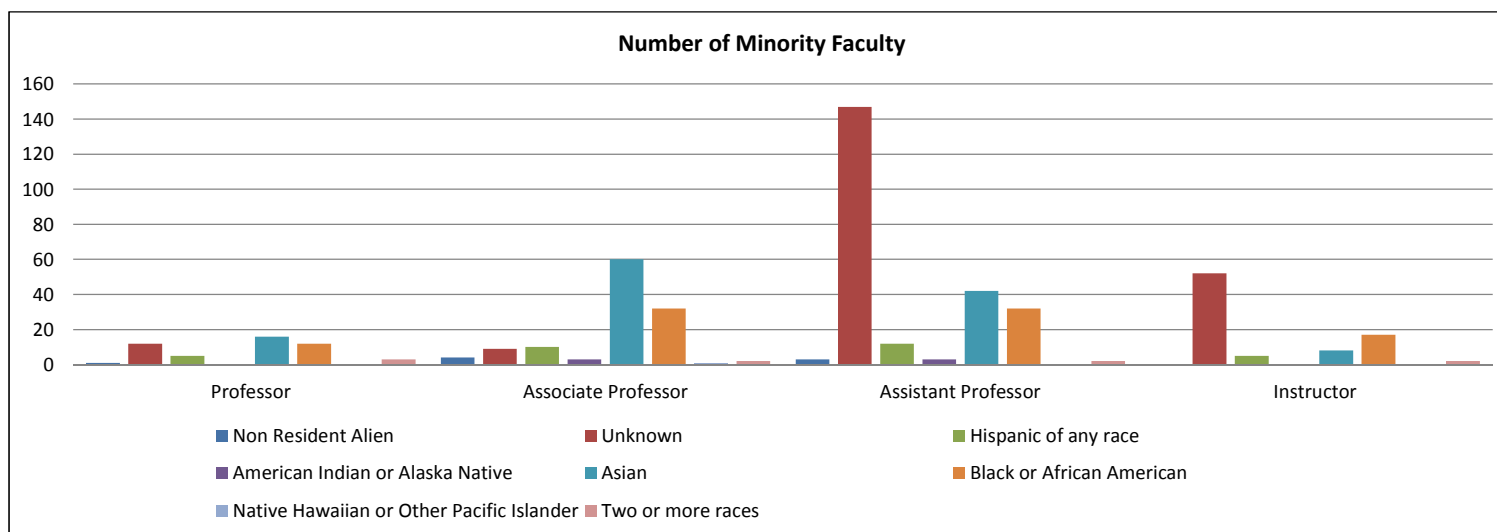

Rank	Non Resident Alien		Unknown		Hispanic of any race		American Indian or Alaska Native		Asian		Black or African American		Native Hawaiian or Other Pacific		White		Two or more races		Total	
	N	% of Rank	N	% of Rank	N	% of Rank	N	% of Rank	N	% of Rank	N	% of Rank	N	% of Rank	N	% of Rank	N	% of Rank	N	FTE
Professor	1	0.3%	12	3.1%	5	1.3%	0	0.0%	16	4.1%	12	3.1%	0	0.0%	341	87.4%	3	0.8%	390	367.8
Associate Professor	4	0.7%	9	1.5%	10	1.6%	3	0.5%	60	9.8%	32	5.2%	1	0.2%	494	80.3%	2	0.3%	615	599.3
Assistant Professor	3	0.5%	147	23.7%	12	1.9%	3	0.5%	42	6.8%	32	5.2%	0	0.0%	379	61.1%	2	0.3%	620	591.0
Instructor	0	0.0%	52	12.4%	5	1.2%	0	0.0%	8	1.9%	17	4.1%	0	0.0%	334	79.9%	2	0.5%	418	300.7
Total and % of Total	8	0.4%	220	10.8%	32	1.6%	6	0.3%	126	6.2%	93	4.6%	1	0.0%	1,548	75.8%	9	0.4%	2,043	1,858.7

Source: Personnel Data File, Fall 2013.

Note: Faculty headcount includes BSOM, School of Dental Medicine, and temporary positions; but does not include ROTC faculty, faculty on leave without pay, or faculty serving as administrators.

Note: Race/ethnicity reported using the new race/ethnicity categories as required by IPEDS.

Full and Part-Time Faculty by Age Interval

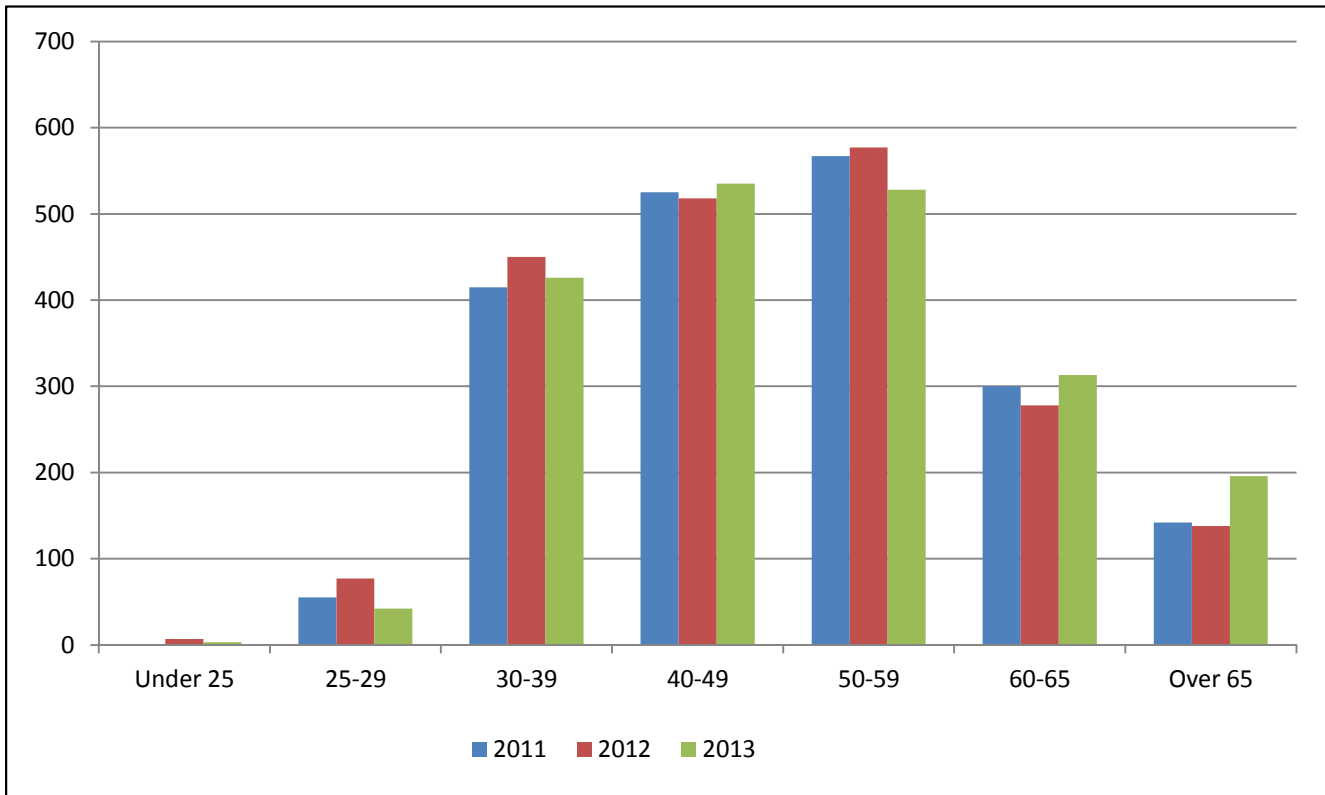

Age Interval	2011		2012		2013	
	N	% of Total	N	% of Total	N	% of Total
Under 25	0	0.2%	7	0.0%	3	0.3%
25-29	55	2.9%	77	2.7%	42	3.8%
30-39	415	22.1%	450	20.7%	426	22.0%
40-49	525	25.4%	518	26.2%	535	25.3%
50-59	567	28.7%	577	28.3%	528	28.2%
60-65	300	13.9%	278	15.0%	313	13.6%
Over 65	142	6.9%	138	7.1%	196	6.7%
Total	2,004	100.0%	2,045	100.0%	2,043	100.0%

Source: Personnel Data Files, Fall 2011 through 2013.

Note: Faculty headcount includes BSOM, School of Dental Medicine, and temporary positions; but does not include ROTC faculty, faculty on leave without pay, or faculty serving as administrators.

Full and Part-Time Faculty Average Age by Rank and Gender

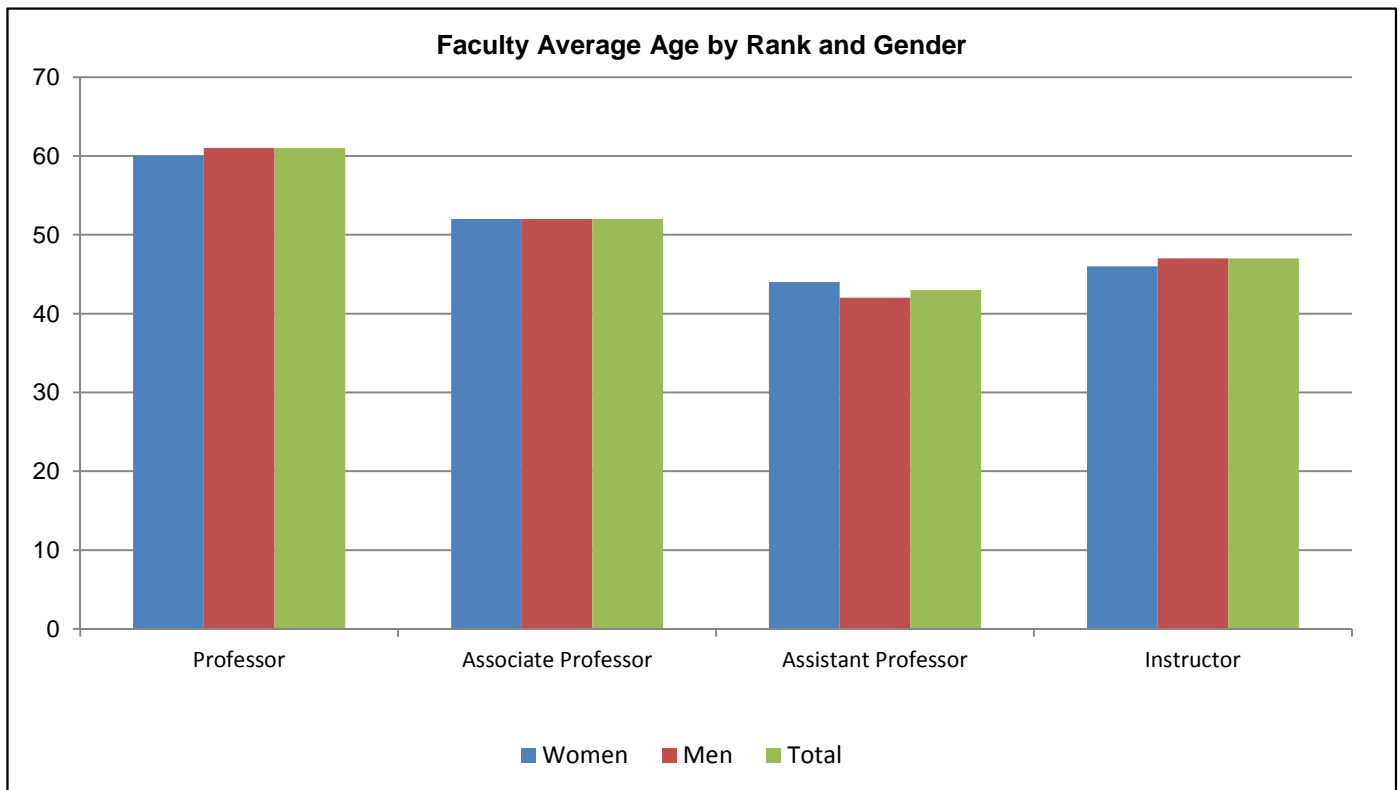

Rank	Women		Men		Total	
	N	Average Age	N	Average Age	N	Average Age
Professor	91	60	299	61	390	61
Associate Professor	259	52	356	52	615	52
Assistant Professor	345	44	275	42	620	43
Instructor	267	46	151	47	418	47
All Ranks	962	48	1,081	51	2,043	50

Source: Personnel Data File, Fall 2013.

Note: Faculty headcount includes BSOM, School of Dental Medicine, and temporary positions; but does not include ROTC faculty, faculty on leave without pay, or faculty serving as administrators.

**Full and Part Time Faculty by Unit and Tenure Status
Fall 2013**

Unit	Tenured				On Tenure Track				Not on Tenure Track				Total				Percent Tenured
	N	Women	Men	FTE	N	Women	Men	FTE	N	Women	Men	FTE	N	Women	Men	FTE	
Business	52	16	36	52.00	26	15	11	26.00	49	21	28	41.95	127	52	75	119.95	40.9%
Education	68	41	27	68.00	22	15	7	22.00	94	75	19	51.58	184	131	53	141.58	37.0%
Fine Arts & Communication	80	32	48	79.50	31	17	14	31.00	55	28	27	36.03	166	77	89	146.53	48.2%
Health & Human Performance	32	10	22	31.25	29	20	9	29.00	38	19	19	30.73	99	49	50	90.98	32.3%
Human Ecology	45	28	17	45.00	31	17	14	31.00	30	26	4	21.00	106	71	35	97.00	42.5%
Technology & Computer Science	36	4	32	36.00	16	4	12	16.00	36	15	21	26.50	88	23	65	78.50	40.9%
Arts and Sciences	250	64	186	250.00	80	45	35	80.00	169	86	83	138.35	499	195	304	468.35	50.1%
Anthropology	9	3	6	9.00	3	1	2	3.00	5	4	1	4.25	17	8	9	16.25	52.9%
Biology	22	3	19	22.00	11	4	7	11.00	18	7	11	14.75	51	14	37	47.75	43.1%
Chemistry	15	3	12	15.00	2	0	2	2.00	9	4	5	9.00	26	7	19	26.00	57.7%
Economics	13	1	12	13.00	4	1	3	4.00	3	2	1	3.00	20	4	16	20.00	65.0%
English	37	15	22	37.00	15	12	3	15.00	40	23	17	38.25	92	50	42	90.25	40.2%
Foreign Languages and Literatures	17	7	10	17.00	6	4	2	6.00	20	13	7	15.00	43	24	19	38.00	39.5%
Geography, Planning, and Environment	15	3	12	15.00	5	5	0	5.00	3	2	1	3.00	23	10	13	23.00	65.2%
Geology	11	2	9	11.00	4	1	3	4.00	3	1	2	2.25	18	4	14	17.25	61.1%
History	22	4	18	22.00	4	3	1	4.00	11	1	10	7.00	37	8	29	33.00	59.5%
Mathematics	15	3	12	15.00	4	1	3	4.00	18	9	9	16.50	37	13	24	35.50	40.5%
Philosophy	13		13	13.00	3	2	1	3.00	4	0	4	3.50	20	2	18	19.50	65.0%
Physics	14	2	12	14.00	2	1	1	2.00	5	2	3	2.50	21	5	16	18.50	66.7%
Political Science	14	5	9	14.00	4	2	2	4.00	3	0	3	1.75	21	7	14	19.75	66.7%
Psychology	19	10	9	19.00	11	6	5	11.00	18	9	9	11.10	48	25	23	41.10	39.6%
Sociology	14	3	11	14.00	2	2	0	2.00	9	9	0	6.50	25	14	11	22.50	56.0%
Allied Health Sciences	38	19	19	38.00	18	11	7	18.00	32	23	9	23.30	88	53	35	79.30	43.2%
Dental Medicine	5	0	5	5.00	3	1	2	3.00	28	10	18	27.10	36	11	25	35.10	13.9%
Medicine	151	33	118	149.30	95	30	65	95.00	240	101	139	214.66	486	164	322	458.96	31.1%
Nursing	21	20	1	21.00	3	2	1	3.00	90	86	4	68.95	114	108	6	92.95	18.4%
J.Y. Joyner Library	20	8	12	20.00	10	7	3	10.00	5	3	2	5.00	35	18	17	35.00	57.1%
William E. Laupus Health Sciences Libr	3	1	2	3.00	1	1	0	1.00	7	7	0	6.50	11	9	2	10.50	27.3%
Other	2	0	2	2.00	0	0	0	0.00	2	1	1	2.00	4	1	3	4.00	50.0%
Grand Total	803	276	527	800.05	365	185	180	365.00	875	501	374	693.65	2,043	962	1,081	1,858.70	39.3%
Percentage of Total	39.3%			43.0%	17.9%			19.6%	42.8%			37.3%				100.0%	

Source: Personnel Data File, Fall 2013.

Note: Faculty FTE does not include on-leave without pay faculty, ROTC faculty, or faculty serving as administrators. But includes temporary positions.

Note: Not on Tenure Track includes retired faculty and faculty in the Phased Retirement Program.

**Faculty FTE (Full-Time Equivalent)
by Unit, Gender, and Full or Part-Time Status**

Unit	Women		Men		Total FTE
	Full-Time FTE	Part-Time FTE	Full-Time FTE	Part-Time FTE	
Business	47.0	1.8	68.0	3.2	119.95
Education	80.0	17.5	37.0	7.1	141.58
Fine Arts & Communication	58.0	8.4	73.0	7.2	146.53
Health & Human Performance	43.0	2.1	44.0	1.9	90.98
Human Ecology	59.0	5.3	32.0	0.8	97.00
Technology & Computer Science	16.0	2.0	58.0	2.5	78.50
Arts and Sciences	168.0	13.6	270.0	16.8	468.35
Anthropology	6.0	1.3	9.0	0.0	16.25
Biology	13.0	0.5	32.0	2.3	47.75
Chemistry	7.0	0.0	19.0	0.0	26.00
Economics	4.0	0.0	16.0	0.0	20.00
English	47.0	1.8	40.0	1.5	90.25
Foreign Languages and Literatures	19.0	3.0	14.0	2.0	38.00
Geography, Planning, and Environment	10.0	0.0	13.0	0.0	23.00
Geology	4.0	0.0	13.0	0.3	17.25
History	8.0	0.0	21.0	4.0	33.00
Mathematics	11.0	1.0	23.0	0.5	35.50
Philosophy	2.0	0.0	16.0	1.5	19.50
Physics	3.0	0.8	14.0	0.8	18.50
Political Science	7.0	0.0	11.0	1.8	19.75
Psychology	18.0	2.9	18.0	2.3	41.10
Sociology	9.0	2.5	11.0	0.0	22.50
Allied Health Sciences	43.0	3.3	32.0	1.0	79.30
Dental Medicine	10.0	0.8	24.0	0.3	35.10
Medicine	133.0	18.7	292.0	15.3	458.96
Nursing	75.0	12.0	6.0	0.0	92.95
J.Y. Joyner Library	18.0	0.0	17.0	0.0	35.00
William E. Laupus Health Sciences Library	8.0	0.5	2.0	0.0	10.50
Other	1.0	0.0	3.0	0.0	4.00
Grand Total	759.0	85.8	958.0	55.9	1,858.70
Percentage of Total	40.8%	4.6%	51.5%	3.0%	

Source: Personnel Data File, Fall 2013.

Note: Faculty FTE does not include on-leave without pay faculty, ROTC faculty, or faculty serving as administrators. But includes temporary positions.

Note: Faculty counts are based on home department assignments as recorded in the Personnel Data File, and are calculated in conformance to UNC-GA policy, which assumes that one faculty member does not exceed one full-time equivalent (FTE).

**Longitudinal Profile of Faculty Tenure Status
(Brody School of Medicine and School of Dental Medicine Excluded)**

Year	Type of Employee	Tenured					On Tenure Track					Not on Tenure Track					Total	
		Full-time		Part-time			Full-time		Part-time			Full-time		Part-time				
		N	% Row	N	FTE	% Row	N	FTE	N	FTE	% Row	N	FTE	N	FTE	% Row		
2013	Faculty	645	47.3%	2	0.8	0.05%	267	19.6%	0	0.0	0.00%	346	25.4%	261	105.9	7.76%	1,521	1,364.6
	Admin.	31	97.6%	0	0.0	0.00%	0	0.00%	0	0.0	0.00%	0	0.0%	2	0.8	2.36%	33	31.8
	Total	676	48.4%	2	0.8	0.05%	267	19.1%	0	0.0	0.00%	346	24.8%	263	106.6	7.64%	1,554	1,396.4
2012	Faculty	626	45.6%	7	3.8	0.27%	295	21.5%	1	1.0	0.07%	331	24.1%	286	114.7	8.36%	1,546	1,371.4
	Admin.	33	97.1%	0	0.0	0.00%	0	0.00%	0	0.0	0.00%	1	2.9%	0	0.0	0.00%	34	34.0
	Total	659	46.9%	7	3.8	0.27%	295	21.0%	1	1.0	0.07%	332	23.6%	286	114.7	8.16%	1,580	1,405.4
2011	Faculty	640	46.5%	6	4.4	0.32%	310	22.5%	0	0.0	0.00%	325	23.6%	234	97.6	7.09%	1,515	1,377.0
	Admin.	33	94.5%	1	0.9	2.66%	1	2.86%	0	0.0	0.00%	0	0.0%	0	0.0	0.00%	35	34.9
	Total	673	47.7%	7	5.4	0.38%	311	22.0%	0	0.0	0.00%	325	23.0%	234	97.6	6.91%	1,550	1,412.0
2010	Faculty	630	43.7%	3	1.3	0.09%	347	24.1%	0	0.7	0.05%	355	24.6%	258	108.0	7.49%	1,593	1,442.0
	Admin.	33	100.0%	0	0.0	0.00%	0	0.0%	0	0.0	0.00%	0	0.0%	0	0.0	0.00%	33	33.0
	Total	663	45.0%	3	1.3	0.08%	347	23.5%	0	0.7	0.05%	355	24.1%	258	108.0	7.32%	1,626	1,475.0
2009	Faculty	593	42.3%	3	1.3	0.09%	378	26.9%	0	0.0	0.00%	349	24.9%	207	81.6	5.81%	1,530	1,402.8
	Admin.	36	100.0%	0	0.0	0.00%	0	0.0%	0	0.0	0.00%	0	0.0%	0	0.0	0.00%	36	36.0
	Total	629	43.7%	3	1.3	0.09%	378	26.3%	0	0.0	0.00%	349	24.3%	207	81.6	5.67%	1,566	1,438.8
2008	Faculty	559	38.3%	5	2.0	0.14%	419	28.7%	1	0.0	0.00%	361	24.8%	292	116.6	8.00%	1,637	1,457.6
	Admin.	24	100.0%	0	0.0	0.00%	0	1.0%	0	0.0	0.00%	0	0.0%	0	0.0	0.00%	24	24.0
	Total	583	39.3%	5	2.0	0.14%	419	28.3%	1	0.0	0.00%	361	24.4%	292	116.6	7.87%	1,661	1,481.6
2007	Faculty	514	37.2%	1	0.3	0.02%	393	28.5%	3	1.3	0.09%	361	26.1%	274	111.6	8.08%	1,546	1,381.2
	Admin.	38	95.0%	0	0.0	0.00%	1	1.0%	0	0.0	0.00%	1	2.5%	0	0.0	0.00%	40	40.0
	Total	552	38.8%	1	0.3	0.02%	394	27.7%	3	1.3	0.09%	362	25.5%	274	111.6	7.85%	1,586	1,421.2
2006	Faculty	446	34.3%	6	4.0	0.31%	376	28.9%	8	5.3	0.41%	371	28.5%	253	99.0	7.61%	1,460	1,301.4
	Admin.	55	79.3%	1	0.8	1.21%	3	3.0%	0	0.0	0.00%	10	14.4%	1	0.5	0.72%	70	69.3
	Total	501	36.6%	7	4.9	0.35%	379	27.6%	8	5.3	0.39%	381	27.8%	254	99.5	7.26%	1,530	1,370.7
2005	Faculty	448	37.1%	14	8.1	0.67%	325	26.9%	6	3.7	0.31%	331	27.4%	239	92.1	7.62%	1,363	1,207.9
	Admin.	61	72.7%	2	1.3	1.60%	2	2.4%	0	0.0	0.00%	19	22.6%	1	0.6	0.71%	85	83.9
	Total	509	39.4%	16	9.4	0.73%	327	25.3%	6	3.7	0.29%	350	27.1%	240	92.7	7.17%	1,448	1,291.8
2004	Faculty	440	37.8%	10	5.3	0.45%	317	27.2%	3	1.9	0.16%	322	27.7%	192	78.3	6.72%	1,284	1,164.5
	Admin.	55	70.9%	0	0.0	0.00%	3	3.9%	0	0.0	0.00%	19	24.5%	1	0.6	0.77%	78	77.6
	Total	495	39.9%	10	5.3	0.42%	320	25.8%	3	1.9	0.15%	341	27.5%	193	78.9	6.35%	1,362	1,242.1

Source: Personnel Data Files, Fall 2004 through Fall 2013; totals may be inexact due to rounding.

Note: Total faculty shown in this table may differ from other IPAR tables due to the inclusion of faculty in administrative positions. Faculty who meet the following criteria are included: currently employed in an EPA position; coded as Faculty, Executive Administrators, or 3 Academics & Professionals w/ Administrative Assignments with rank of Professor, Associate Professor, Assistant Professor, Instructor, or Lecturer; and have a rank modifier of None, Distinguished, Clinical, Research, Librarian, Visiting, or Teaching.

Note: Tenured and tenure-track faculty who are on leave-without-pay to work on other projects or grants are included. Not on Tenure Track includes faculty who were tenured or on tenure track but are now retired but still teaching, or are in the phased retirement program.

Note: Faculty count excludes BSOM, School of Dental Medicine, and ROTC faculty.

Longitudinal Profile of Faculty Tenure Status (All ECU Units Included)

Year	Type of Employee	Tenured					On Tenure Track					Not on Tenure Track					Total	
		Full-time		Part-time			Full-time		Part-time			Full-time		Part-time				
		N	% Row FTE	N	FTE	% Row FTE	N	% Row FTE	N	FTE	% Row FTE	N	% Row FTE	N	FTE	% Row FTE		
2013	Faculty	794	42.7%	9	6.1	0.3%	365	19.6%	0	0.0	0.0%	558	30.0%	317	135.7	7.3%	2,043	1,858.7
	Admin.	41	85.9%	1	1.0	2.0%	2	4.2%	0	0.0	0.0%	3	6.3%	2	0.8	1.6%	49	47.7
	Total	835	43.8%	10	7.0	0.4%	367	19.3%	0	0.0	0.0%	561	29.4%	319	136.4	7.2%	2,092	1,906.4
2012	Faculty	777	42.0%	12	7.3	0.4%	389	21.0%	2	1.5	0.1%	534	28.8%	343	142.9	7.7%	2,057	1,851.6
	Admin.	42	86.1%	1	0.8	1.6%	1	2.0%	0	0.0	0.0%	5	10.2%	0	0.0	0.0%	49	48.8
	Total	819	43.1%	13	8.1	0.4%	390	20.5%	2	1.5	0.1%	539	28.4%	343	142.9	7.5%	2,106	1,900.4
2011	Faculty	794	43.2%	9	6.9	0.4%	403	21.9%	0	0.0	0.0%	508	27.6%	292	127.9	7.0%	2,006	1,839.8
	Admin.	40	80.8%	3	2.5	5.0%	1	2.0%	0	0.0	0.0%	6	12.1%	0	0.0	0.0%	50	49.5
	Total	834	44.1%	12	9.4	0.5%	404	21.4%	0	0.0	0.0%	514	27.2%	292	127.9	6.8%	2,056	1,889.3
2010	Faculty	780	41.4%	7	5.5	0.3%	435	23.1%	2	1.6	0.1%	533	28.3%	305	130.2	6.9%	2,062	1,885.3
	Admin.	43	89.6%	0	0.0	0.0%	1	2.1%	0	0.0	0.0%	4	8.3%	0	0.0	0.0%	48	48.0
	Total	823	42.6%	7	5.5	0.3%	436	22.6%	2	1.6	0.1%	537	27.8%	305	130.2	6.7%	2,110	1,933.3
2009	Faculty	746	40.8%	5	3.1	0.2%	459	25.1%	0	0.0	0.0%	514	28.1%	254	104.2	5.7%	1,978	1,826.2
	Admin.	47	97.9%	0	0.0	0.0%	0	0.0%	0	0.0	0.0%	1	2.1%	0	0.0	0.0%	48	48.0
	Total	793	42.3%	5	3.1	0.2%	459	24.5%	0	0.0	0.0%	515	27.5%	254	104.2	5.6%	2,026	1,874.2
2008	Faculty	720	38.4%	10	4.3	0.2%	478	25.5%	1	0.0	0.0%	523	27.9%	350	149.1	8.0%	2,082	1,874.3
	Admin.	29	100.0%	0	0.0	0.0%	0	0.0%	0	0.0	0.0%	0	0.0%	0	0.0	0.0%	29	29.0
	Total	749	39.4%	10	4.3	0.2%	478	25.1%	1	0.0	0.0%	523	27.5%	350	149.1	7.8%	2,111	1,903.3
2007	Faculty	664	37.5%	6	3.5	0.2%	449	25.4%	6	3.9	0.2%	506	28.6%	324	143.3	8.1%	1,955	1,769.7
	Admin.	48	92.3%	0	0.0	0.0%	2	3.8%	0	0.0	0.0%	2	3.8%	0	0.0	0.0%	52	52.0
	Total	712	39.1%	6	3.5	0.2%	451	24.8%	6	3.9	0.2%	508	27.9%	324	143.3	7.9%	2,007	1,821.7
2006	Faculty	571	33.9%	36	25.3	1.5%	434	25.8%	16	10.0	0.6%	507	30.1%	315	135.3	8.0%	1,879	1,682.6
	Admin.	75	80.8%	5	3.3	3.6%	3	3.2%	0	0.0	0.0%	11	11.8%	1	0.5	0.5%	95	92.8
	Total	646	36.4%	41	28.6	1.6%	437	24.6%	16	10.0	0.6%	518	29.2%	316	135.8	7.7%	1,974	1,775.4
2005	Faculty	557	35.2%	39	26.9	1.7%	395	25.0%	19	11.8	0.7%	461	29.2%	299	128.9	8.2%	1,770	1,580.6
	Admin.	80	73.7%	5	2.9	2.7%	3	2.8%	0	0.0	0.0%	22	20.3%	1	0.6	0.6%	111	108.5
	Total	637	37.7%	44	29.8	1.8%	398	23.6%	19	11.8	0.7%	483	28.6%	300	129.5	7.7%	1,881	1,689.1
2004	Faculty	560	36.9%	29	19.5	1.3%	379	25.0%	15	10.8	0.7%	445	29.3%	236	103.1	6.8%	1,664	1,517.3
	Admin.	74	73.8%	2	0.7	0.6%	3	3.0%	0	0.0	0.0%	22	21.9%	1	0.6	0.6%	102	100.3
	Total	634	39.2%	31	20.1	1.2%	382	23.6%	15	10.8	0.7%	467	28.9%	237	103.7	6.4%	1,766	1,617.6

Source: Personnel Data Files, Fall 2004 through Fall 2013; totals may be inexact due to rounding.

Note: Total faculty shown in this table may differ from other IPAR tables due to the inclusion of faculty in administrative positions. Faculty who meet the following criteria are included: currently employed in an EPA position; coded as Faculty, Executive Administrators, or 3 Academics & Professionals w/ Administrative Assignments with rank of Professor, Associate Professor, Assistant Professor, Instructor, or Lecturer; and have a rank modifier of None, Distinguished, Clinical, Research, Librarian, Visiting, or Teaching.

Note: Tenured and tenure-track faculty who are on leave-without-pay to work on other projects or grants are included. Not on Tenure Track includes faculty who were tenured or on tenure track but are now retired but still teaching, or are in the phased retirement program.

Note: Faculty count includes BSOM, School of Dental Medicine, and temporary employees but excludes ROTC faculty.

**Average Salary History for Full-Time 9-10 Month
AAUP Faculty (Brody School of Medicine and School of Dental Medicine Excluded)**

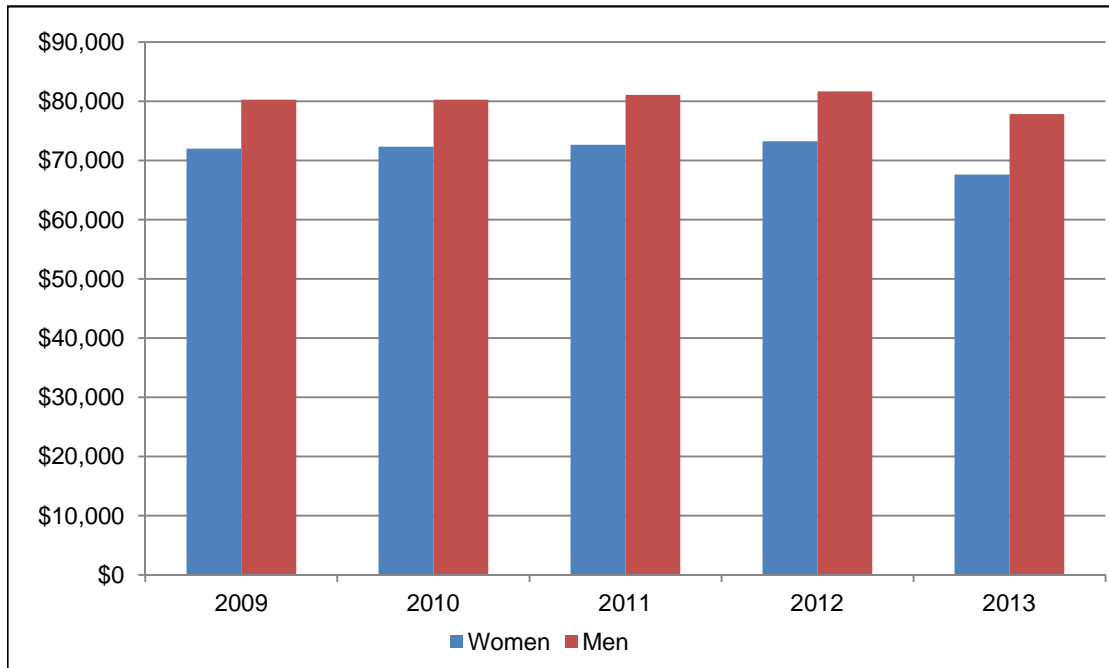

Rank	2009	2010	2011	2012	2013
Professor					
Women	\$92,613	\$91,606	\$92,046	\$95,435	\$94,089
Men	\$97,043	\$97,088	\$96,935	\$97,537	\$95,755
Average	\$96,022	\$95,772	\$95,723	\$97,014	\$95,318
Associate Professor					
Women	\$74,065	\$73,836	\$73,783	\$74,940	\$73,235
Men	\$75,962	\$75,970	\$75,617	\$76,407	\$76,487
Average	\$75,179	\$75,081	\$74,849	\$75,804	\$75,091
Assistant Professor					
Women	\$64,400	\$64,939	\$64,977	\$64,778	\$65,539
Men	\$68,410	\$68,146	\$68,883	\$69,838	\$71,351
Average	\$66,277	\$66,418	\$66,673	\$66,832	\$68,007
Instructor					
Women	\$61,450	\$45,772	\$50,931	\$54,685	\$68,033
Men	\$61,583	\$70,667	\$82,250	\$90,000	\$65,000
Average	\$61,500	\$58,219	\$66,590	\$63,514	\$67,022
Four Ranks Combined					
Women	\$71,973	\$72,316	\$72,648	\$73,205	\$67,586
Men	\$80,248	\$80,271	\$81,044	\$81,662	\$77,823
Average	\$76,824	\$77,204	\$77,508	\$78,017	\$77,856

Source: UNC-GA ECU AAUP Report 2009-2013.

Note: AAUP (American Association of University Professors) Faculty excludes BSOM and School of Dental Medicine

Note: "All Ranks Combined" does not include lecturers or other faculty.

**Average Salaries of Full and Part-Time Faculty
(Brody School of Medicine and School of Dental Medicine Excluded)**

Rank	Non Resident Alien	Unknown	Hispanic of any race	American Indian or Alaska Native	Asian	Black or African American	Native Hawaiian or Other Pacific	White	Two or more races	All
Professor										
Women	---	---	---	---	---	---	---	\$93,646	---	\$93,669
Men	---	---	---	---	\$86,634	\$99,787	---	\$95,309	---	\$95,365
Average	---	\$103,204	---	---	\$86,634	\$98,084	---	\$94,826	---	\$94,883
Associate Professor										
Women	---	---	---	---	\$71,495	\$81,385	---	\$72,483	---	\$72,670
Men	---	---	\$64,769	---	\$79,805	\$76,213	---	\$75,631	---	\$75,531
Average	---	---	\$68,191	---	\$76,713	\$78,119	---	\$74,222	---	\$74,300
Assistant Professor										
Women	---	\$62,034	---	---	\$65,118	\$72,601	---	\$61,480	---	\$62,605
Men	---	\$68,424	---	---	\$73,064	---	---	\$63,229	---	\$66,476
Average	---	\$65,041	\$70,368	---	\$68,429	\$73,986	---	\$62,163	---	\$64,209
Instructor										
Women	---	\$58,923	---	---	---	---	---	\$46,395	---	\$47,532
Men	---	\$61,006	---	---	---	---	---	\$52,785	---	\$53,809
Average	---	\$59,964	---	---	---	\$47,458	---	\$49,134	---	\$50,318
All Ranks Combined										
Women	---	\$63,095	\$66,372	---	\$68,364	\$73,764	---	\$67,570	---	\$67,352
Men	---	\$69,603	\$75,410	---	\$78,754	\$80,916	---	\$77,027	---	\$76,345
Average	\$69,775	\$66,221	\$72,828	---	\$75,033	\$77,130	---	\$72,662	\$59,253	\$72,203

Source: Personnel Data File, Fall 2013.

Note: Permanent Faculty includes faculty on leave with pay, but does not include ROTC faculty, temporary positions, faculty on leave without pay, or faculty serving as administrators.

Note: All salaries are converted to full-time, 9 month equivalent salaries using the 9/11 conversion convention.

Note: All Ranks Combined does not include lecturers or other faculty.

Note: Race/ethnicity reported using the new race/ethnicity categories as required by IPEDS.

Note: Averages shown are weighted.

Note: Some categories are left blank because there are too few observations (less than 5) to yield a meaningful result.

**Average Salaries of Full and Part-Time Faculty
(Brody School of Medicine and School of Dental Medicine Only)**

Rank	Non Resident Alien	Unknown	Hispanic of any race	American Indian or Alaska Native	Asian	Black or African American	Native Hawaiian or Other Pacific	White	Two or more races	All
Professor										
Women	---	---	---	---	---	---	---	\$177,407	---	\$173,951
Men	---	---	---	---	\$254,520	---	---	\$197,086	---	\$194,124
Average	---	---	---	---	\$254,520	---	---	\$194,519	---	\$191,650
Associate Professor										
Women	---	---	---	---	---	---	---	\$131,617	---	\$123,795
Men	---	---	---	---	\$128,718	---	---	\$169,158	---	\$168,299
Average	---	---	---	---	\$112,327	\$193,880	---	\$157,836	---	\$153,279
Assistant Professor										
Women	---	\$83,867	---	---	---	---	---	\$118,515	---	\$117,997
Men	---	\$139,521	---	---	\$120,499	---	---	\$134,551	---	\$132,911
Average	---	\$118,116	---	---	\$131,357	---	---	\$129,851	---	\$128,151
Instructor										
Women	---	---	---	---	---	---	---	---	---	---
Men	---	---	---	---	---	---	---	---	---	---
Average	---	---	---	---	---	---	---	---	---	---
All Ranks Combined										
Women	---	\$83,866	---	---	\$133,415	---	---	\$138,424	---	\$130,624
Men	---	\$128,721	---	---	\$147,854	\$158,352	---	\$174,099	---	\$167,153
Average	---	\$113,769	\$131,874	---	\$145,275	\$149,448	---	\$166,060	---	\$158,118

Source: Personnel Data File, Fall 2013.

Note: Permanent Faculty includes faculty on leave with pay, but does not include ROTC faculty, temporary positions, faculty on leave without pay, or faculty serving as administrators.

Note: All salaries are converted to full-time, 9 month equivalent salaries using the 9/11 conversion convention.

Note: All Ranks Combined does not include lecturers or other faculty.

Note: Race/ethnicity reported using the new race/ethnicity categories as required by IPEDS.

Note: Averages shown are weighted.

Note: Some categories are left blank because there are too few observations (less than 5) to yield a meaningful result.

University Personnel History by UNC-GA Job Category (JCAT) and Gender

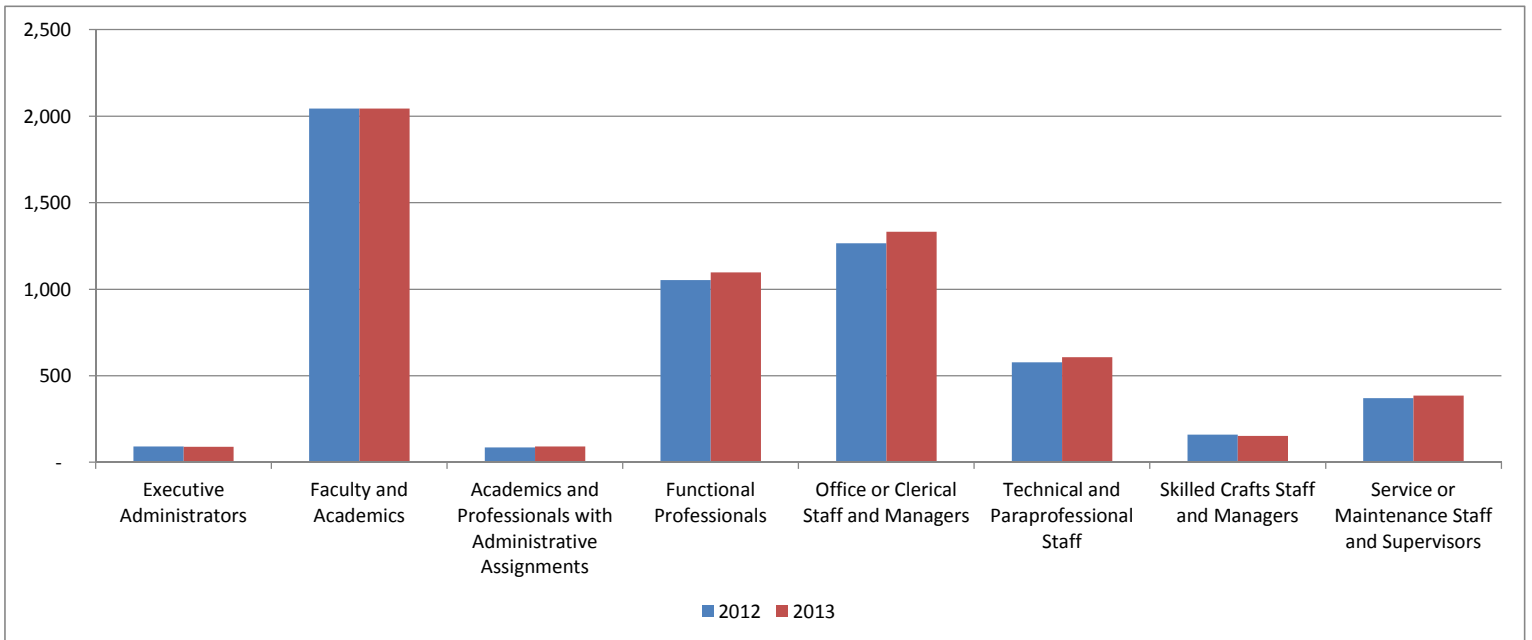

Faculty and Staff by UNC-GA Job Category (JCAT)	2012				2013			
	n		FTE		n		FTE	
	Female	Male	Female	Male	Female	Male	Female	Male
1 Executive Administrators	38	53	37.01	52.01	37	52	35.76	51.51
2 Faculty and Academics	967	1,076	836.01	1,000.12	962	1,081	844.76	1,013.94
3 Academics and Professionals with Administrative Assignments	39	47	37.65	44.51	49	43	48.25	41.30
4 Functional Professionals	684	369	670.77	366.43	705	392	692.73	388.18
5 Office or Clerical Staff and Managers	1,163	102	1,145.66	100.50	1,228	103	1,210.13	100.63
6 Technical and Paraprofessional Staff	392	186	387.21	184.50	414	194	408.05	192.13
7 Skilled Crafts Staff and Managers	4	155	4.00	154.75	4	148	4.00	147.75
8 Service or Maintenance Staff and Supervisors	158	213	157.50	213.00	167	219	166.50	218.50
Total by Gender	3,445	2,201	3,275.81	2,115.82	3,566	2,232	3,410.18	2,153.94
Grand Total		5,646		5,391.63		5,798		5,564.12

Source: Personnel Data File, Fall 2013.

**Full and Part-Time University Personnel
by UNC-GA Job Category (JCAT), Gender, and Ethnicity**

Occupational Category	Gender	Non Resident Alien		Unknown		Hispanic of any race		American Indian or Alaska Native		Asian		Black or African American		Native Hwaiian or Other Pacific		White		Two or more races		Total	
		N	FTE	N	FTE	N	FTE	N	FTE	N	FTE	N	FTE	N	FTE	N	FTE	N	FTE	N	FTE
Executive Administrators	Women	0	0.0	2	2.0	0	0.0	0	0.0	0	0.0	4	4.0	0	0.0	30	28.8	1	1.0	37	35.8
	Men	0	0.0	5	5.0	0	0.0	1	1.0	0	0.0	1	1.0	0	0.0	45	44.5	0	0.0	52	51.5
	Total	0	0.0	7	7.0	0	0.0	1	1.0	0	0.0	5	5.0	0	0.0	76	74.3	1	1.0	89	87.3
Faculty and Academics	Women	3	2.5	120	104.1	13	13.0	3	3.0	44	42.6	53	46.1	1	1.0	720	627.5	5	5.0	962	844.8
	Men	5	5.0	100	94.4	19	18.3	3	3.0	82	80.5	40	39.1	0	0.0	828	769.7	4	4.0	1,081	1,013.9
	Total	8	7.5	220	198.5	32	31.3	6	6.0	126	123.1	93	85.2	1	1.0	1,547	1,396.2	9	9.0	2,043	1,858.7
Academics & Prfsnls. w/ Admin. Assignments	Women	0	0.0	5	5.0	0	0.0	0	0.0	2	1.5	5	5.0	0	0.0	37	36.8	0	0.0	49	48.3
	Men	0	0.0	1	1.0	0	0.0	0	0.0	1	1.0	1	1.0	0	0.0	40	38.3	0	0.0	43	41.3
	Total	0	0.0	6	6.0	0	0.0	0	0.0	3	2.5	6	6.0	0	0.0	77	75.1	0	0.0	92	89.6
Functional Professionals	Women	0	0.0	54	52.6	3	3.0	3	3.0	11	10.8	82	81.8	0	0.0	548	537.5	4	4.0	705	692.7
	Men	0	0.0	44	43.5	3	2.5	0	0.0	12	11.5	30	30.0	0	0.0	300	297.7	3	3.0	392	388.2
	Total	0	0.0	98	96.1	6	5.5	3	3.0	23	22.3	112	111.8	0	0.0	848	835.2	7	7.0	1,097	1,080.9
Office or Clerical Staff and Managers	Women	0	0.0	94	92.1	11	11.0	4	4.0	5	5.0	304	301.4	2	2.0	796	782.9	12	11.8	1,228	1,210.1
	Men	0	0.0	4	4.0	2	2.0	0	0.0	0	0.0	22	22.0	0	0.0	75	72.6	0	0.0	103	100.6
	Total	0	0.0	98	96.1	13	13.0	4	4.0	5	5.0	326	323.4	2	2.0	871	855.5	12	11.8	1,331	1,310.8
Technical and Para-professional Staff	Women	0	0.0	43	42.3	6	6.0	3	3.0	11	11.0	101	99.7	0	0.0	250	246.1	0	0.0	414	408.1
	Men	0	0.0	14	14.0	3	2.5	0	0.0	5	4.6	24	24.0	0	0.0	144	143.0	4	4.0	194	192.1
	Total	0	0.0	57	56.3	9	8.5	3	3.0	16	15.6	125	123.7	0	0.0	394	389.1	4	4.0	608	600.2
Skilled Crafts Staff and Managers	Women	0	0.0	2	2.0	0	0.0	0	0.0	0	0.0	1	1.0	0	0.0	1	1.0	0	0.0	4	4.0
	Men	0	0.0	16	16.0	1	1.0	0	0.0	0	0.0	24	24.0	0	0.0	107	106.8	0	0.0	148	147.8
	Total	0	0.0	18	18.0	1	1.0	0	0.0	0	0.0	25	25.0	0	0.0	108	107.8	0	0.0	152	151.8
Service or Maintenance Staff and Supervisors	Women	0	0.0	15	15.0	2	2.0	0	0.0	0	0.0	130	129.5	0	0.0	20	20.0	0	0.0	167	166.5
	Men	0	0.0	43	43.0	0	0.0	2	2.0	1	1.0	101	100.5	0	0.0	71	71.0	1	1.0	219	218.5
	Total	0	0.0	58	58.0	2	2.0	2	2.0	1	1.0	231	230.0	0	0.0	91	91.0	1	1.0	386	385.0
TOTALS		8	7.5	562	535.9	63	61.3	19	19.0	174	169.5	923	910.1	3	3.0	4,012	3,824.1	34	33.8	5,798	5,564.1

Source: Personnel Data File, Fall 2013.

University Personnel by UNC-GA Job Category (JCAT), Gender, and Full or Part-Time Status

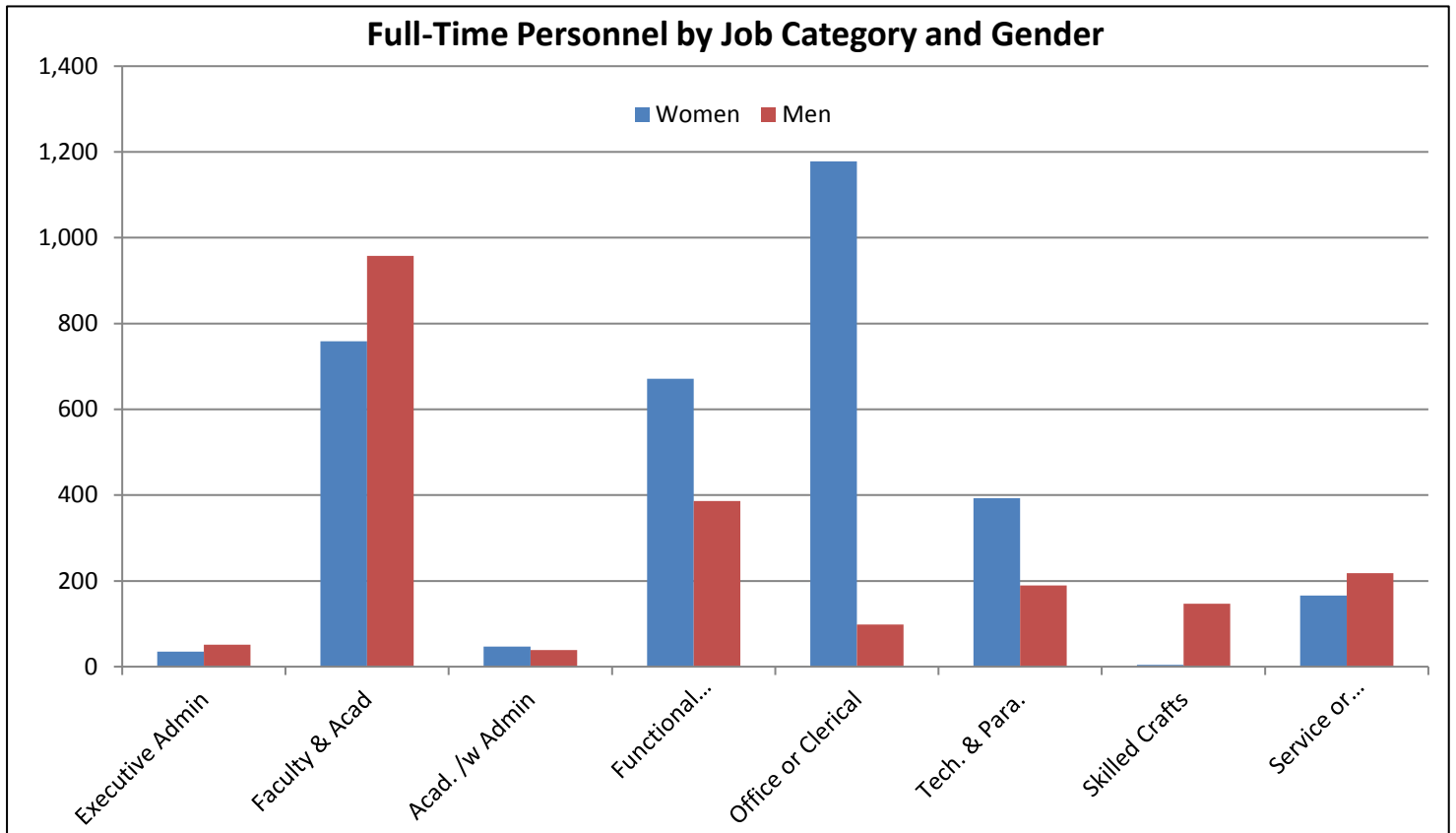

Job Category	Women			Men			Total	
	Full-time N	Part-time N	FTE	Full-time N	Part-time N	FTE	N	FTE
Executive Admin.	35	2	0.8	51	1	0.5	89	87.3
Faculty & Academics	759	203	85.8	958	123	55.9	2,043	1,858.7
Acad/Prfsnl w/ Admin.	47	2	1.3	39	4	2.3	92	89.6
Functional Prfsnl.	671	34	21.7	386	6	2.2	1,097	1,080.9
Office or Clerical	1,178	50	32.1	98	5	2.6	1,331	1,310.8
Tech. & Paraprfsnl.	393	21	15.1	189	5	3.1	608	600.2
Skilled Crafts	4	0	0.0	147	1	0.8	152	151.8
Service or Maint.	166	1	0.5	218	1	0.5	386	385.0
Totals	3,253	313	157.2	2,086	146	67.9	5,798	5,564.1

Source: Personnel Data File, Fall 2013.

University Personnel History by IPEDS Standard Occupational Classification (SOC) and Gender

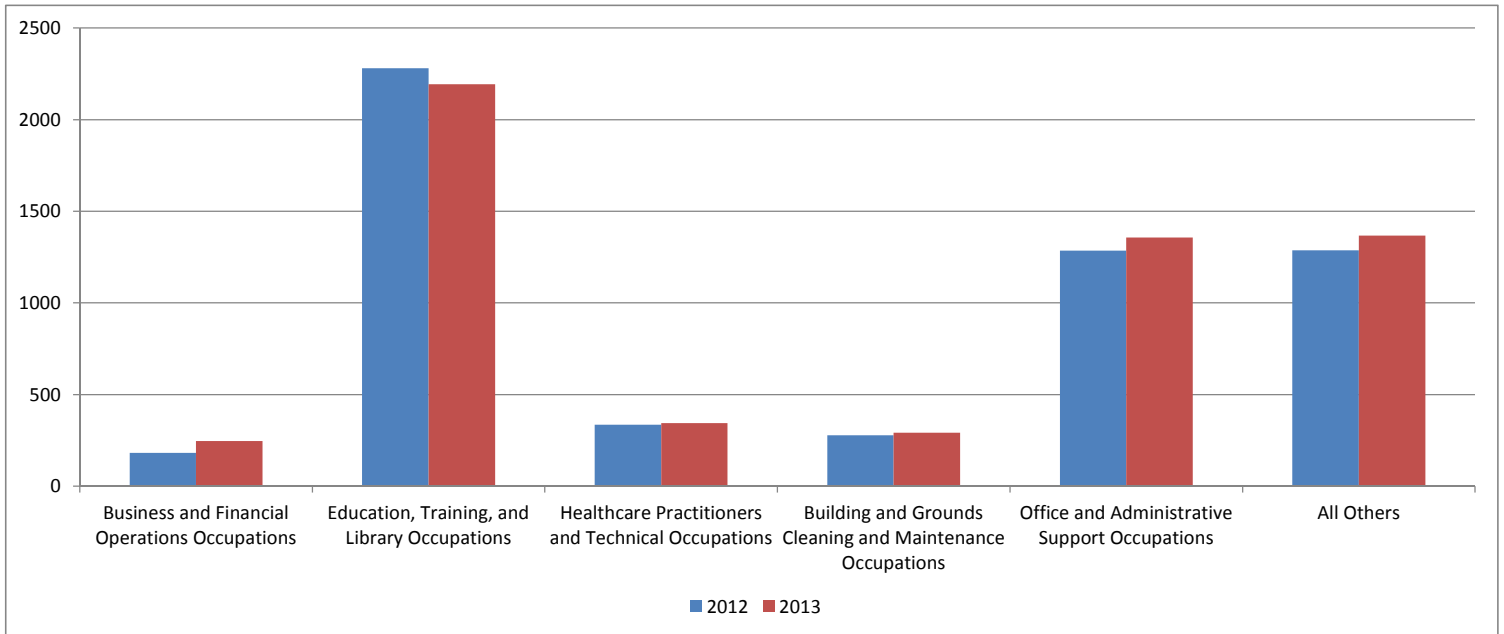

Faculty and Staff by Standard Occupational Classification (SOC)	2012				2013			
	n		FTE		n		FTE	
	Female	Male	Female	Male	Female	Male	Female	Male
11 Management Occupations	74	107	71.91	103.52	86	95	84.26	93.31
13 Business and Financial Operations Occupations	169	62	166.35	61.50	181	65	178.60	64.50
15 Computer and Mathematical Occupations	44	99	43.80	99.00	40	107	39.80	106.50
17 Architecture and Engineering Occupations	2	26	2.00	26.00	3	24	3.00	24.00
19 Life, Physical, and Social Science Occupations	110	53	107.79	52.00	112	50	110.12	48.75
21 Community and Social Service Occupations	29	2	28.50	2.00	95	25	94.25	25.00
23 Legal Occupations	9	2	9.00	2.00	7	2	7.00	2.00
25 Education, Training, and Library Occupations	1,140	1,140	1,006.11	1,064.12	1,061	1,132	942.26	1,064.94
27 Arts, Design, Entertainment, Sports, and Media Occupations	46	81	43.75	79.75	47	84	45.50	82.00
29 Healthcare Practitioners and Technical Occupations	288	48	281.62	47.18	297	47	287.61	45.56
31 Healthcare Support Occupations	120	3	119.20	3.00	153	6	152.15	6.00
33 Protective Service Occupations	13	49	13.00	49.00	12	47	12.00	47.00
35 Food Preparation and Serving Related Occupations	2	1	2.00	1.00	2	1	2.00	1.00
37 Building and Grounds Cleaning and Maintenance Occupations	136	141	135.50	141.00	144	147	143.50	146.50
39 Personal Care and Service Occupations	23	13	23.00	13.00	23	20	23.00	20.00
41 Sales and Related Occupations	1	0	1.00	0.00	1	0	1.00	0.00
43 Office and Administrative Support Occupations	1,179	106	1,161.66	104.00	1,247	109	1,229.13	106.13
47 Construction and Extraction Occupations	1	79	1.00	79.00	1	74	1.00	74.00
49 Installation, Maintenance, and Repair Occupations	55	164	54.62	164.00	50	169	50.00	169.00
51 Production Occupations	2	18	2.00	17.75	2	18	2.00	17.75
53 Transportation and Material Moving Occupations	2	7	2.00	7.00	2	10	2.00	10.00
Total by Gender	3,445	2,201	3,275.81	2,115.82	3,566	2,232	3,410.18	2,153.94
Grand Total	5,646		5,391.63		5,798		5,564.12	

Source: Personnel Data File, Fall 2013.

Note: SOC codes are based on the UNC-GA crosswalk from Job Category Code (JCAT).

**Full and Part-Time University Personnel
by IPEDS Standard Occupational Classification (SOC), Gender, and Ethnicity**

Occupational Category	Gender	Non Resident Alien		Unknown		Hispanic of any race		American Indian or Alaska Native		Asian		Black or African American		Native Hawaiian or Other Pacific		White		Two or more races		Total	
		N	FTE	N	FTE	N	FTE	N	FTE	N	FTE	N	FTE	N	FTE	N	FTE	N	FTE	N	FTE
Management	Women	0	0.0	6	6.0	0	0.0	0	0.0	1	0.5	6	6.0	0	0.0	72	70.8	1	1.0	86	84.3
	Men	0	0.0	8	8.0	0	0.0	1	1.0	0	0.0	2	2.0	0	0.0	84	82.3	0	0.0	95	93.3
	Total	0	0.0	14	14.0	0	0.0	1	1.0	1	0.5	8	8.0	0	0.0	156	153.1	1	1.0	181	177.6
Business & Financial Operations	Women	0	0.0	2	2.0	1	1.0	0	0.0	1	1.0	20	20.0	0	0.0	157	154.6	0	0.0	181	178.6
	Men	0	0.0	4	4.0	0	0.0	0	0.0	1	1.0	4	4.0	0	0.0	55	54.5	1	1.0	65	64.5
	Total	0	0.0	6	6.0	1	1.0	0	0.0	2	2.0	24	24.0	0	0.0	212	209.1	1	1.0	246	243.1
Computer & Mathematical	Women	0	0.0	0	0.0	0	0.0	1	1.0	1	0.8	7	7.0	0	0.0	31	31.0	0	0.0	40	39.8
	Men	0	0.0	4	4.0	1	1.0	0	0.0	2	1.5	11	11.0	0	0.0	89	89.0	0	0.0	107	106.5
	Total	0	0.0	4	4.0	1	1.0	1	1.0	3	2.3	18	18.0	0	0.0	120	120.0	0	0.0	147	146.3
Architecture & Engineering	Women	0	0.0	0	0.0	0	0.0	0	0.0	0	0.0	0	0.0	0	0.0	3	3.0	0	0.0	3	3.0
	Men	0	0.0	1	1.0	0	0.0	0	0.0	3	3.0	1	1.0	0	0.0	19	19.0	0	0.0	24	24.0
	Total	0	0.0	1	1.0	0	0.0	0	0.0	3	3.0	1	1.0	0	0.0	22	22.0	0	0.0	27	27.0
Life, Physical, & Social Science	Women	0	0.0	9	9.0	1	1.0	1	1.0	11	11.0	19	18.6	0	0.0	70	68.5	1	1.0	112	110.1
	Men	0	0.0	5	5.0	1	0.5	0	0.0	3	3.0	4	4.0	0	0.0	35	34.3	2	2.0	50	48.8
	Total	0	0.0	14	14.0	2	1.5	1	1.0	14	14.0	23	22.6	0	0.0	105	102.8	3	3.0	162	158.9
Community & Social Service	Women	0	0.0	7	7.0	0	0.0	1	1.0	0	0.0	16	16.0	0	0.0	71	70.3	0	0.0	95	94.3
	Men	0	0.0	1	1.0	0	0.0	0	0.0	0	0.0	4	4.0	0	0.0	19	19.0	1	1.0	25	25.0
	Total	0	0.0	8	8.0	0	0.0	1	1.0	0	0.0	20	20.0	0	0.0	90	89.3	1	1.0	120	119.3
Legal	Women	0	0.0	1	1.0	0	0.0	0	0.0	0	0.0	0	0.0	0	0.0	6	6.0	0	0.0	7	7.0
	Men	0	0.0	1	1.0	0	0.0	0	0.0	0	0.0	0	0.0	0	0.0	1	1.0	0	0.0	2	2.0
	Total	0	0.0	2	2.0	0	0.0	0	0.0	0	0.0	0	0.0	0	0.0	7	7.0	0	0.0	9	9.0
Education, Training, Library	Women	3	2.5	130	114.1	13	13.0	4	4.0	47	45.6	68	61.1	1	1.0	790	696.0	5	5.0	1,061	942.3
	Men	5	5.0	108	102.4	20	19.3	3	3.0	86	84.5	42	41.1	0	0.0	863	804.7	5	5.0	1,132	1,064.9
	Total	8	7.5	238	216.5	33	32.3	7	7.0	133	130.1	110	102.2	1	1.0	1,653	1,500.7	10	10.0	2,193	2,007.2

Continued Next Page...

**Full and Part-Time University Personnel
by IPEDS Standard Occupational Classification (SOC), Gender, and Ethnicity**

Occupational Category	Gender	Non Resident Alien		Unknown		Hispanic of any race		American Indian or Alaska Native		Asian		Black or African American		Native Hawaiian or Other Pacific		White		Two or more races		Total	
		N	FTE	N	FTE	N	FTE	N	FTE	N	FTE	N	FTE	N	FTE	N	FTE	N	FTE	N	FTE
Arts, Design, Entertainment, Sports, & Media	Women	0	0.0	7	7.0	0	0.0	0	0.0	0	0.0	1	1.0	0	0.0	39	37.5	0	0.0	47	45.5
	Men	0	0.0	14	13.5	1	1.0	0	0.0	1	1.0	11	11.0	0	0.0	57	55.5	0	0.0	84	82.0
	Total	0	0.0	21	20.5	1	1.0	0	0.0	1	1.0	12	12.0	0	0.0	96	93.0	0	0.0	131	127.5
Healthcare Practitioners & Technical	Women	0	0.0	29	26.9	2	2.0	0	0.0	5	5.0	33	32.3	0	0.0	226	219.4	2	2.0	297	287.6
	Men	0	0.0	5	5.0	0	0.0	0	0.0	2	1.6	1	1.0	0	0.0	39	37.9	0	0.0	47	45.6
	Total	0	0.0	34	31.9	2	2.0	0	0.0	7	6.6	34	33.3	0	0.0	265	257.3	2	2.0	344	333.2
Healthcare Support	Women	0	0.0	27	27.0	1	1.0	1	1.0	0	0.0	61	60.6	0	0.0	63	62.6	0	0.0	153	152.2
	Men	0	0.0	0	0.0	0	0.0	0	0.0	0	0.0	2	2.0	0	0.0	4	4.0	0	0.0	6	6.0
	Total	0	0.0	27	27.0	1	1.0	1	1.0	0	0.0	63	62.6	0	0.0	67	66.6	0	0.0	159	158.2
Protective Service	Women	0	0.0	0	0.0	0	0.0	0	0.0	0	0.0	5	5.0	0	0.0	7	7.0	0	0.0	12	12.0
	Men	0	0.0	3	3.0	0	0.0	1	1.0	0	0.0	9	9.0	0	0.0	33	33.0	1	1.0	47	47.0
	Total	0	0.0	3	3.0	0	0.0	1	1.0	0	0.0	14	14.0	0	0.0	40	40.0	1	1.0	59	59.0
Food Preparation & Serving Related	Women	0	0.0	0	0.0	0	0.0	0	0.0	0	0.0	1	1.0	0	0.0	1	1.0	0	0.0	2	2.0
	Men	0	0.0	0	0.0	0	0.0	0	0.0	0	0.0	0	0.0	0	0.0	1	1.0	0	0.0	1	1.0
	Total	0	0.0	0	0.0	0	0.0	0	0.0	0	0.0	1	1.0	0	0.0	2	2.0	0	0.0	3	3.0
Building/Grounds Cleaning & Maintenance	Women	0	0.0	15	15.0	2	2.0	0	0.0	0	0.0	120	119.5	0	0.0	7	7.0	0	0.0	144	143.5
	Men	0	0.0	37	37.0	0	0.0	1	1.0	1	1.0	82	81.5	0	0.0	26	26.0	0	0.0	147	146.5
	Total	0	0.0	52	52.0	2	2.0	1	1.0	1	1.0	202	201.0	0	0.0	33	33.0	0	0.0	291	290.0
Personal Care & Service	Women	0	0.0	4	4.0	0	0.0	0	0.0	0	0.0	3	3.0	0	0.0	15	15.0	1	1.0	23	23.0
	Men	0	0.0	4	4.0	0	0.0	0	0.0	0	0.0	0	0.0	0	0.0	16	16.0	0	0.0	20	20.0
	Total	0	0.0	8	8.0	0	0.0	0	0.0	0	0.0	3	3.0	0	0.0	31	31.0	1	1.0	43	43.0
Sales & Related	Women	0	0.0	0	0.0	0	0.0	0	0.0	0	0.0	0	0.0	0	0.0	1	1.0	0	0.0	1	1.0
	Men	0	0.0	0	0.0	0	0.0	0	0.0	0	0.0	0	0.0	0	0.0	0	0.0	0	0.0	0	0.0
	Total	0	0.0	0	0.0	0	0.0	0	0.0	0	0.0	0	0.0	0	0.0	1	1.0	0	0.0	1	1.0

Continued Next Page...

**Full and Part-Time University Personnel
by IPEDS Standard Occupational Classification (SOC), Gender, and Ethnicity**

Occupational Category	Gender	Non Resident Alien		Unknown		Hispanic of any race		American Indian or Alaska Native		Asian		Black or African American		Native Hawaiian or Other Pacific		White		Two or more races		Total	
		N	FTE	N	FTE	N	FTE	N	FTE	N	FTE	N	FTE	N	FTE	N	FTE	N	FTE	N	FTE
		Office & Administrative Support	Women	0	0.0	95	93.1	15	15.0	5	5.0	5	5.0	306	303.4	2	2.0	807	793.9	12	11.8
	Men	0	0.0	5	5.0	3	2.5	0	0.0	0	0.0	22	22.0	0	0.0	78	75.6	1	1.0	109	106.1
	Total	0	0.0	100	98.1	18	17.5	5	5.0	5	5.0	328	325.4	2	2.0	885	869.5	13	12.8	1,356	1,335.3
Construction & Extraction	Women	0	0.0	1	1.0	0	0.0	0	0.0	0	0.0	0	0.0	0	0.0	0	0.0	0	0.0	1	1.0
	Men	0	0.0	9	9.0	0	0.0	0	0.0	0	0.0	14	14.0	0	0.0	51	51.0	0	0.0	74	74.0
	Total	0	0.0	10	10.0	0	0.0	0	0.0	0	0.0	14	14.0	0	0.0	51	51.0	0	0.0	75	75.0
Installation, Maintenance, & Repair	Women	0	0.0	2	2.0	0	0.0	0	0.0	2	2.0	11	11.0	0	0.0	35	35.0	0	0.0	50	50.0
	Men	0	0.0	14	14.0	2	2.0	0	0.0	2	2.0	20	20.0	0	0.0	130	130.0	1	1.0	169	169.0
	Total	0	0.0	16	16.0	2	2.0	0	0.0	4	4.0	31	31.0	0	0.0	165	165.0	1	1.0	219	219.0
Production	Women	0	0.0	0	0.0	0	0.0	0	0.0	0	0.0	1	1.0	0	0.0	1	1.0	0	0.0	2	2.0
	Men	0	0.0	3	3.0	0	0.0	0	0.0	0	0.0	7	7.0	0	0.0	8	7.8	0	0.0	18	17.8
	Total	0	0.0	3	3.0	0	0.0	0	0.0	0	0.0	8	8.0	0	0.0	9	8.8	0	0.0	20	19.8
Transportation & Material Moving	Women	0	0.0	0	0.0	0	0.0	0	0.0	0	0.0	2	2.0	0	0.0	0	0.0	0	0.0	2	2.0
	Men	0	0.0	1	1.0	0	0.0	0	0.0	0	0.0	7	7.0	0	0.0	2	2.0	0	0.0	10	10.0
	Total	0	0.0	1	1.0	0	0.0	0	0.0	0	0.0	9	9.0	0	0.0	2	2.0	0	0.0	12	12.0
TOTALS		8	7.5	562	535.9	63	61.3	19	19.0	174	169.5	923	910.1	3	3.0	4,012	3,824.1	34	33.8	5,798	5,564.1

Source: Personnel Data File, Fall 2013.

Note: SOC codes are based on the UNC-GA crosswalk from Job Category Code (JCAT).

Full and Part-Time Faculty by Degrees Fall 2013

Unit	Total	# Holding a Doctorate or Other Terminal Degrees	Percent
Arts and Sciences	499	407	81.6%
Business	127	84	66.1%
Education	184	126	68.5%
Fine Arts & Communication	166	127	76.5%
Health & Human Performance	99	61	61.6%
Human Ecology	106	76	71.7%
Technology & Computer Science	88	59	67.0%
Allied Health Sciences	88	69	78.4%
Dental Medicine	36	36	100.0%
Medicine	486	466	95.9%
Nursing	114	37	32.5%
J.Y. Joyner Library	35	28	80.0%
William E. Laupus Health Sciences Library	11	6	54.5%
Other	4	4	100.0%
Grand Total	2,043	1,586	77.6%

Source: Personnel Data File, Fall 2013.

Note: Faculty count includes temporary positions, but does not include faculty on leave without pay, ROTC faculty, or faculty serving as administrators.

Permanent Faculty From 2012 to 2013

Unit	# of Faculty in 2012	# Returned in 2013	Percent Returned
Arts and Sciences	431	412	95.6%
Business	114	108	94.7%
Education	117	108	92.3%
Fine Arts & Communication	142	134	94.4%
Health & Human Performance	86	79	91.9%
Human Ecology	88	82	93.2%
Technology & Computer Science	77	68	88.3%
Allied Health Sciences	72	67	93.1%
Medicine	458	405	88.4%
Nursing	86	81	94.2%
Dental	30	30	100.0%
J.Y. Joyner Library	35	30	85.7%
William E. Laupus Health Sciences Library	10	9	90.0%
Other	9	3	33.3%
Grand Total	1,755	1,616	92.1%

Source: Personnel Data File, Fall 2012-2013.

Note: Faculty count includes permanent positions and faculty on leave with pay, does not include temporary positions, faculty on leave without pay, ROTC faculty, or faculty serving as administrators.