



Enrollment

Students

Degrees

Faculty & Staff

Fact Book

2014-2015

**Office of Institutional Planning,
Assessment, and Research**

Fact Book 2014-2015

Table of Contents

ORGANIZATIONAL CHARTS

DIVISION OF ACADEMIC AFFAIRS
DIVISION OF ADMINISTRATION AND FINANCE
DIVISION OF HEALTH SCIENCES
DIVISION OF RESEARCH AND GRADUATE STUDIES
DIVISION OF STUDENT AFFAIRS
DIVISION OF THE CHANCELLOR
DIVISION OF UNIVERSITY ADVANCEMENT
EAST CAROLINA UNIVERSITY

STUDENTS

HIGHLIGHTS

FALL ENROLLMENT HISTORY 1909-PRESENT	1
STUDENT HIGHLIGHTS	2
ENROLLMENT SUMMARY FALL TO FALL COMPARATIVE DATA	3

ADMISSIONS

NEW FRESHMAN APPLIED, ACCEPTED, ENROLLED BY RESIDENCY	5
NEW FRESHMAN AVERAGE SAT BY RESIDENCY	6
NEW FRESHMAN ADMITTED AND ENROLLED BY SAT INTERVAL	7
NEW FRESHMAN HIGH SCHOOL CLASS RANK	8
NEW FRESHMAN IN-STATE BY NC COUNTY	9
NEW FRESHMAN OUT-OF-STATE BY STATE OF RESIDENCY	10
NEW TRANSFERS APPLIED, ACCEPTED, ENROLLED BY RESIDENCY	11
NEW TRANSFERS BY SENDING INSTITUTION	12

ENROLLMENT

ON-CAMPUS AND DISTANCE EDUCATION	13
ON-CAMPUS AND TOTAL FTE	14
BY GENDER AND ATTENDANCE STATUS	15
BY RESIDENCY AND ATTENDANCE STATUS	16
BY CLASSIFICATION, ATTENDANCE STATUS, AND GENDER	17
BY RESIDENCY AND CLASSIFICATION	18
HISTORY BY CLASSIFICATION AND GENDER	19
HISTORY BY CLASSIFICATION AND RESIDENCY	20
BY CLASSIFICATION, ATTENDANCE STATUS, AND ETHNICITY	21
BY CLASSIFICATION, GENDER, AND ETHNICITY	22
HISTORY BY ETHNICITY	23
IN-STATE ON-CAMPUS BY NC COUNTY	24
IN-STATE DISTANCE EDUCATION BY NC COUNTY	25
OUT-OF-STATE ON-CAMPUS BY STATE OF RESIDENCY	26

Fact Book 2014-2015

Table of Contents

OUT-OF-STATE DISTANCE EDUCATION BY STATE OF RESIDENCY	27
UNDERGRADUATE AGE RANGE	28
GRADUATE AGE RANGE	29
BY CLASSIFICATION AND METHOD OF COURSE DELIVERY	30
BY IPEDS POPULATION	31
BY STUDENT HOUSING OCCUPANCY AND LOCATION	
HISTORY AT ALL UNC PUBLIC INSTITUTIONS	32
 ENROLLMENT BY UNIT AND MAJOR	
UNDERGRADUATE ENROLLMENT HISTORY BY UNIT AND PRIMARY MAJOR	33
GRADUATE ENROLLMENT HISTORY BY UNIT AND PRIMARY MAJOR	40
UNDERGRADUATE ENROLLMENT BY UNIT, PRIMARY MAJOR, ATTENDANCE STATUS, AND GENDER	46
GRADUATE ENROLLMENT BY UNIT, PRIMARY MAJOR, ATTENDANCE STATUS, AND GENDER	52
UNDERGRADUATE ENROLLMENT BY UNIT, PRIMARY MAJOR, ETHNICITY, AND GENDER	58
GRADUATE ENROLLMENT BY UNIT, PRIMARY MAJOR, ETHNICITY, AND GENDER	67
 DEGREES CONFERRED	
<hr/>	
DEGREES CONFERRED BY UNIT, LEVEL, AND GENDER	75
UNDERGRADUATE DEGREES CONFERRED HISTORY BY UNIT AND MAJOR	76
GRADUATE DEGREES CONFERRED HISTORY BY UNIT AND MAJOR	81
CERTIFICATES CONFERRED HISTORY BY UNIT AND MAJOR	87
UNDERGRADUATE DEGREES CONFERRED BY UNIT, MAJOR, ETHNICITY, AND GENDER	90
GRADUATE DEGREES CONFERRED BY UNIT, MAJOR, ETHNICITY, AND GENDER	97
CERTIFICATES CONFERRED BY UNIT, MAJOR, ETHNICITY, AND GENDER	104
FOUR, FIVE, AND SIX YEAR GRADUATE RATES OF THE MOST RECENT 6-YR COHORT	108
 STUDENT CREDIT HOURS	
<hr/>	
STUDENT CREDIT HOURS PRODUCED BY UNITS IN THE FALL SEMESTER	109

Fact Book 2014-2015
Table of Contents

FACULTY AND STAFF

HIGHLIGHTS

FACULTY AND STAFF HIGHLIGHTS	110
------------------------------	-----

FACULTY

BY RANK AND GENDER	111
BY RANK AND ETHNICITY	112
BY AGE INTERVAL	113
BY RANK, GENDER, AND AGE INTERVAL	114
BY UNIT, TENURE STATUS, GENDER, AND FTE	115
BY UNIT, GENDER, FULL OR PART-TIME STATUS, AND FTE	116
LONGITUDINAL PROFILE OF TENURE STATUS	
EXCLUDING MEDICAL AND DENTAL	117
ALL ECU UNITS	118
AVERAGE SALARY HISTORY FOR FULL-TIME 9-10 MONTH BY RANK AND GENDER	
AVERAGE SALARY OF PERMANENT FACULTY BY RANK, GENDER, AND ETHNICITY	
EXCLUDING MEDICAL AND DENTAL	119
MEDICAL AND DENTAL ONLY	120
BY UNIT AND TERMINAL DEGREE	121
PERMANENT FACULTY TURNOVER	122

UNIVERSITY PERSONNEL

HISTORY BY JOB CATEGORY CODE (JCAT) AND GENDER	123
BY JOB CATEGORY CODE (JCAT), GENDER, AND ETHNICITY	124
BY JOB CATEGORY CODE (JCAT), GENDER, AND FULL/PART-TIME STATUS	125
HISTORY BY STANDARD OCCUPATIONAL CLASSIFICATION (SOC) AND GENDER	126
BY STANDARD OCCUPATIONAL CLASSIFICATION (SOC), GENDER, AND ETHNICITY	128

Ronald Mitchelson

Interim Provost, Dr. Ron Mitchelson

12/9/2014
Date

Division of Academic Affairs

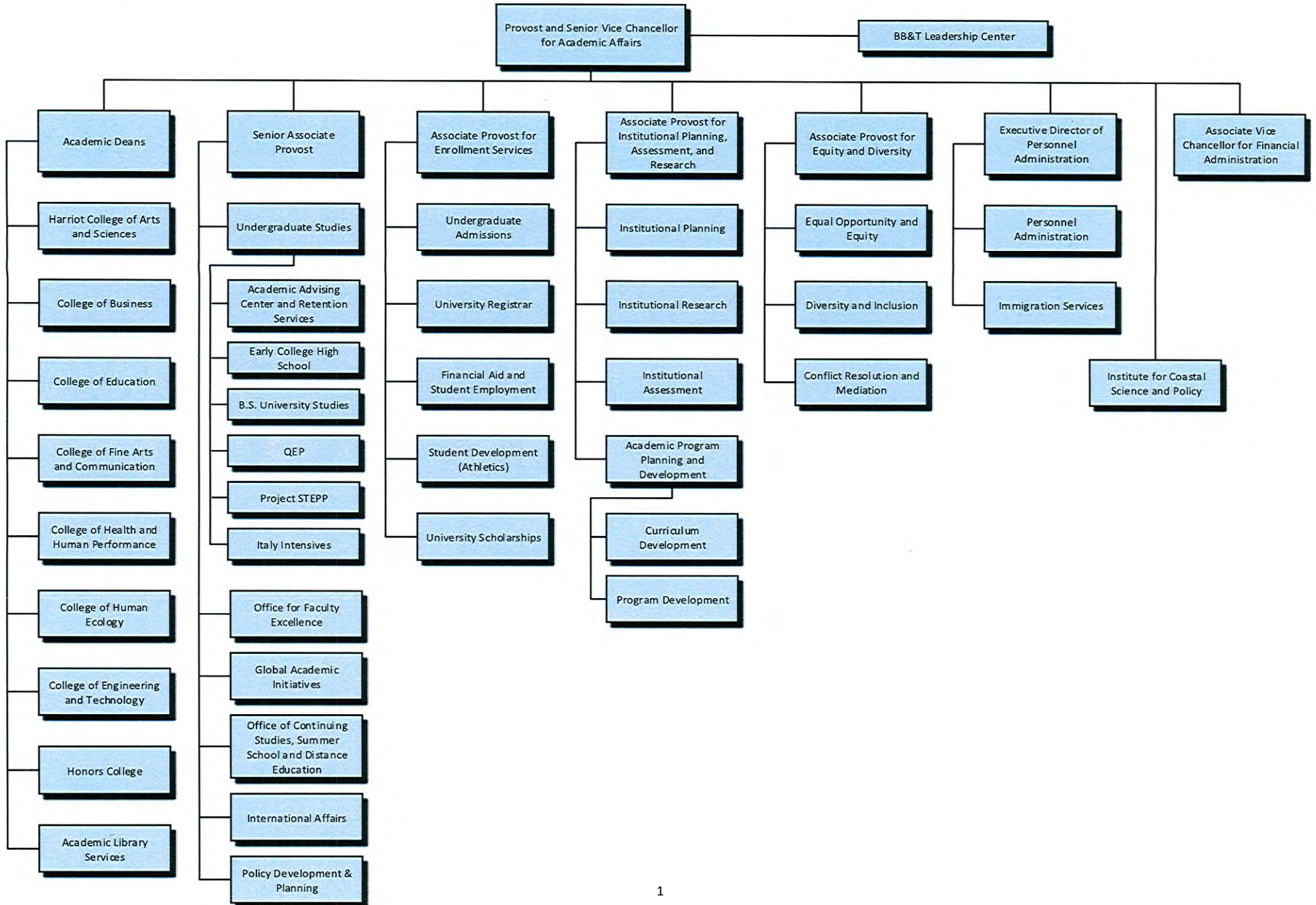

Frederick Niswander

2/24/15

Vice Chancellor, Dr. Frederick Niswander

Date

Division of Administration and Finance

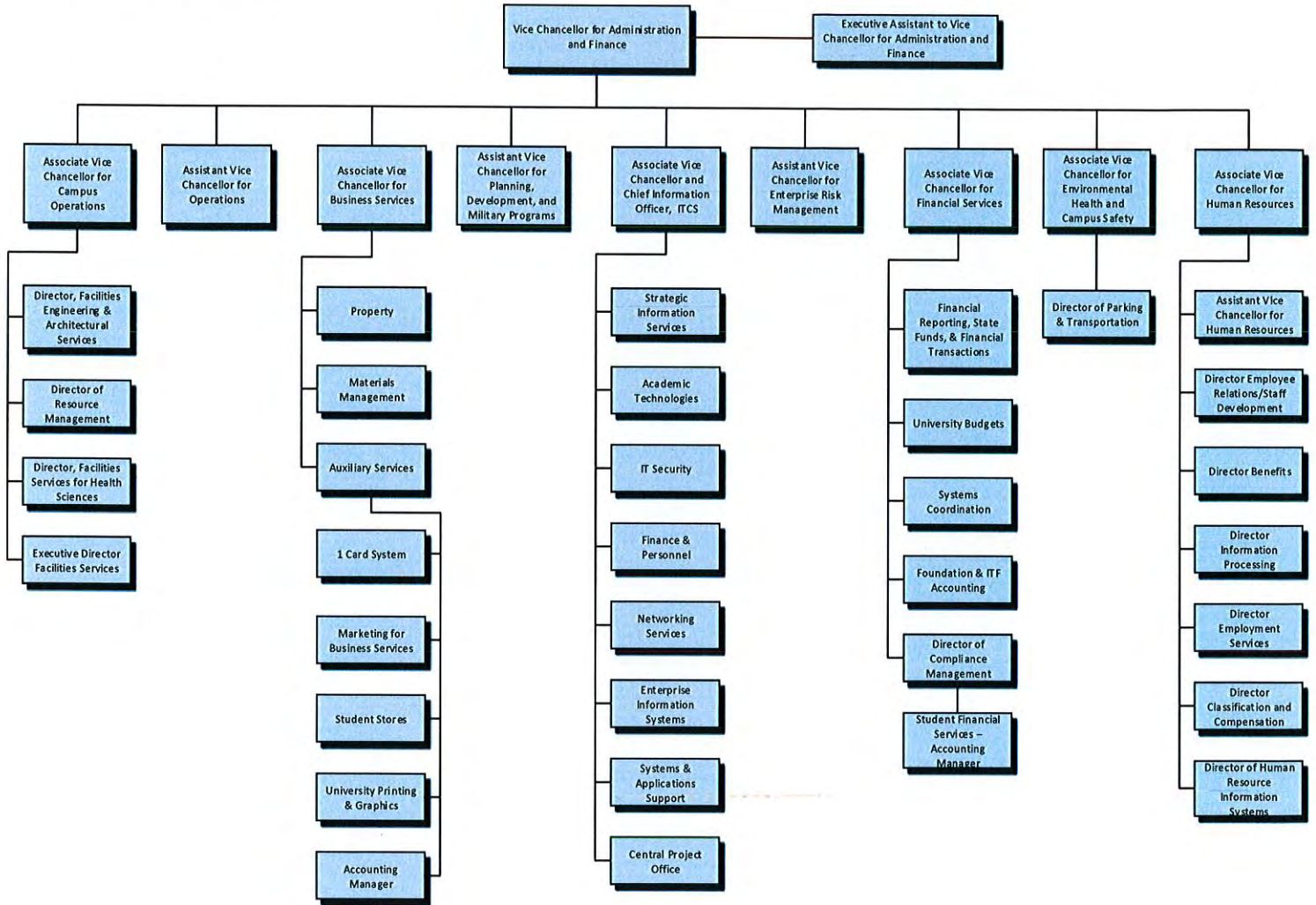

Phyllis Horne
 Vice Chancellor, Dr. Phyllis Horne

12-9-14
 Date

Division of Health Sciences

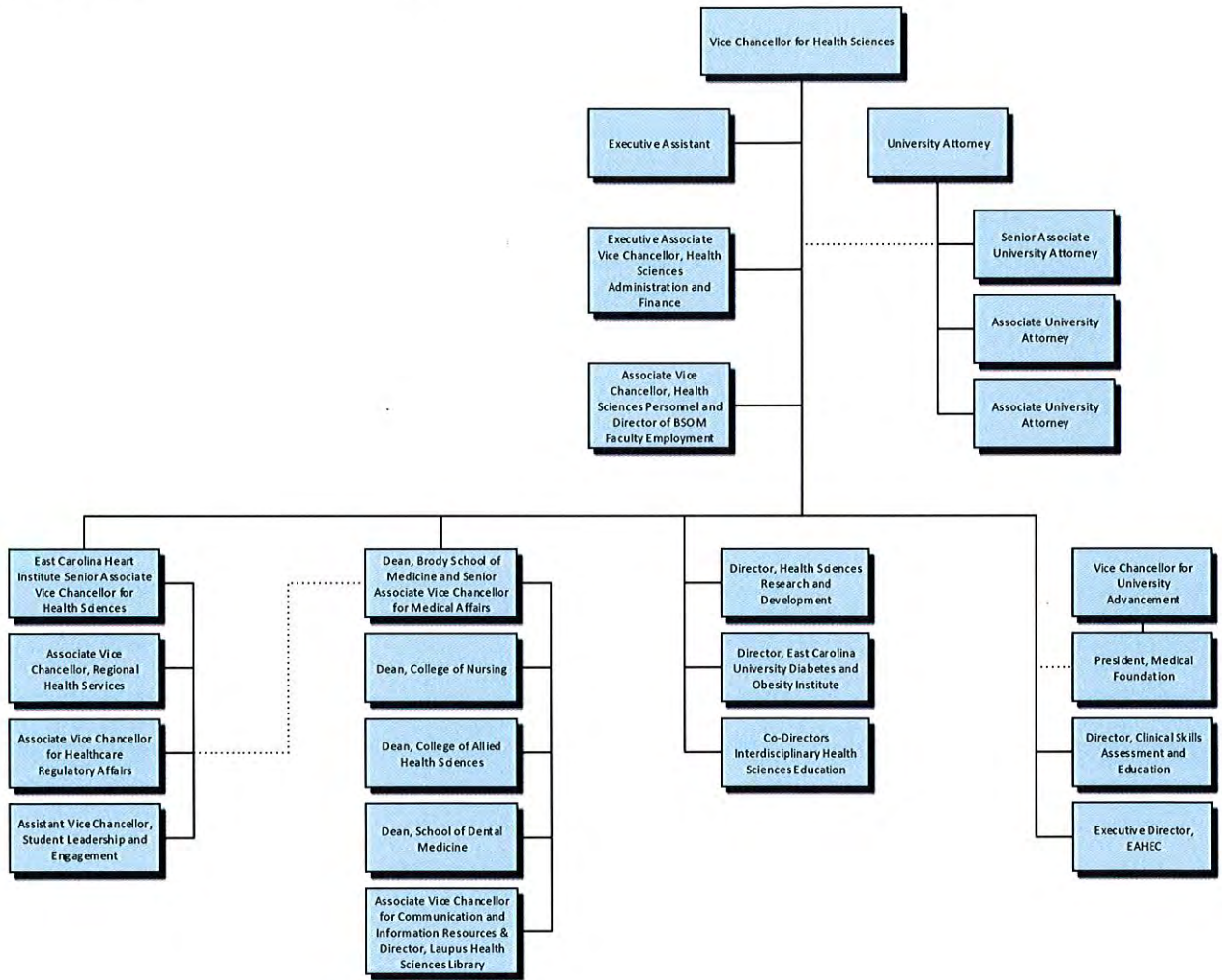

Michael Van Scott
Interim Associate Vice Chancellor, Dr. Michael Van Scott

12-10-2014
Date

Division of Research and Graduate Studies

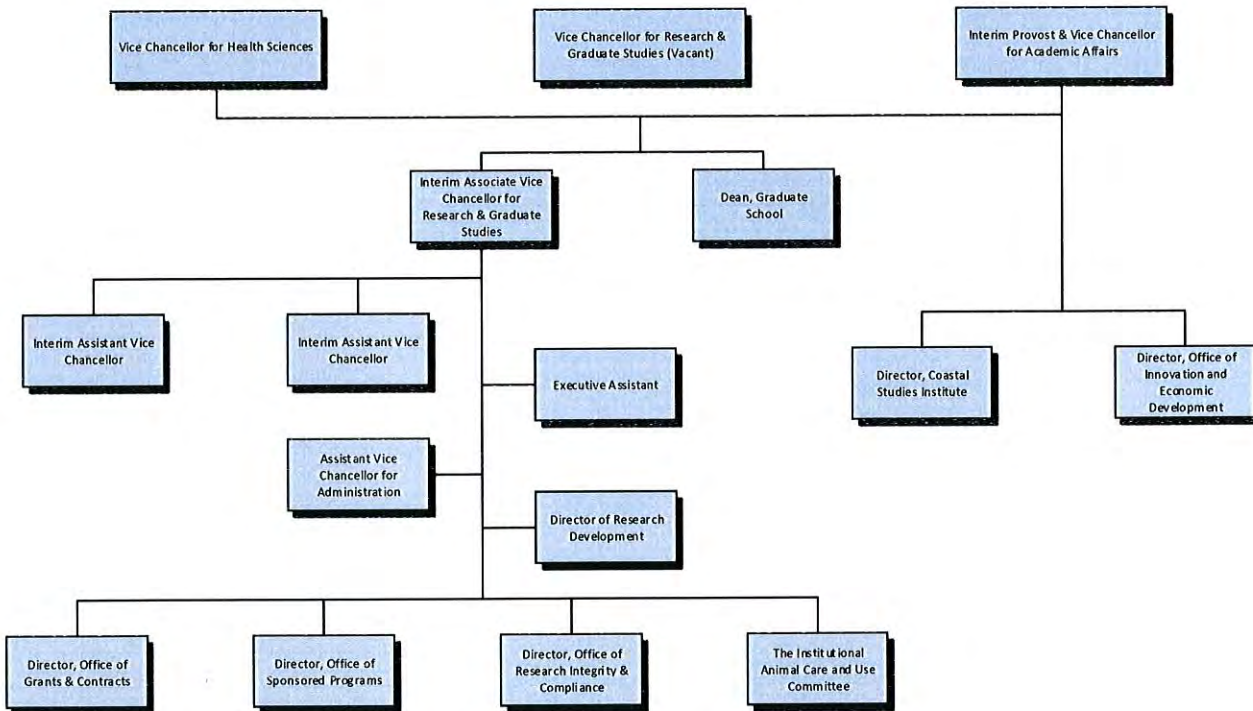

Virginia Q. Hardy
 Vice Chancellor, Dr. Virginia Hardy

11/12/14
 Date

Division of Student Affairs

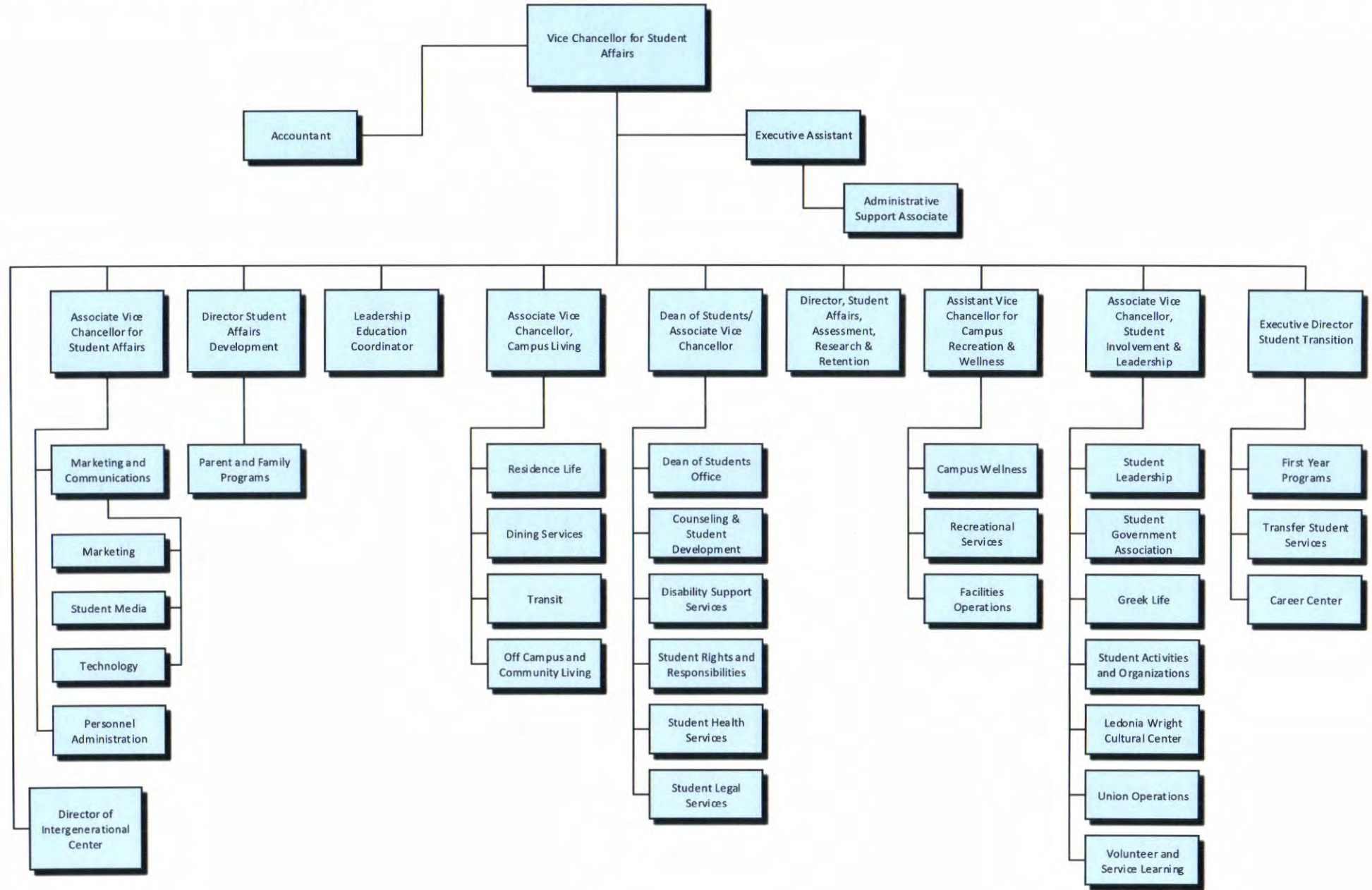

C. Locklear 12/11/14
Chief of Staff, Dr. Chris Locklear

East Carolina University Division of the Chancellor Organizational Chart

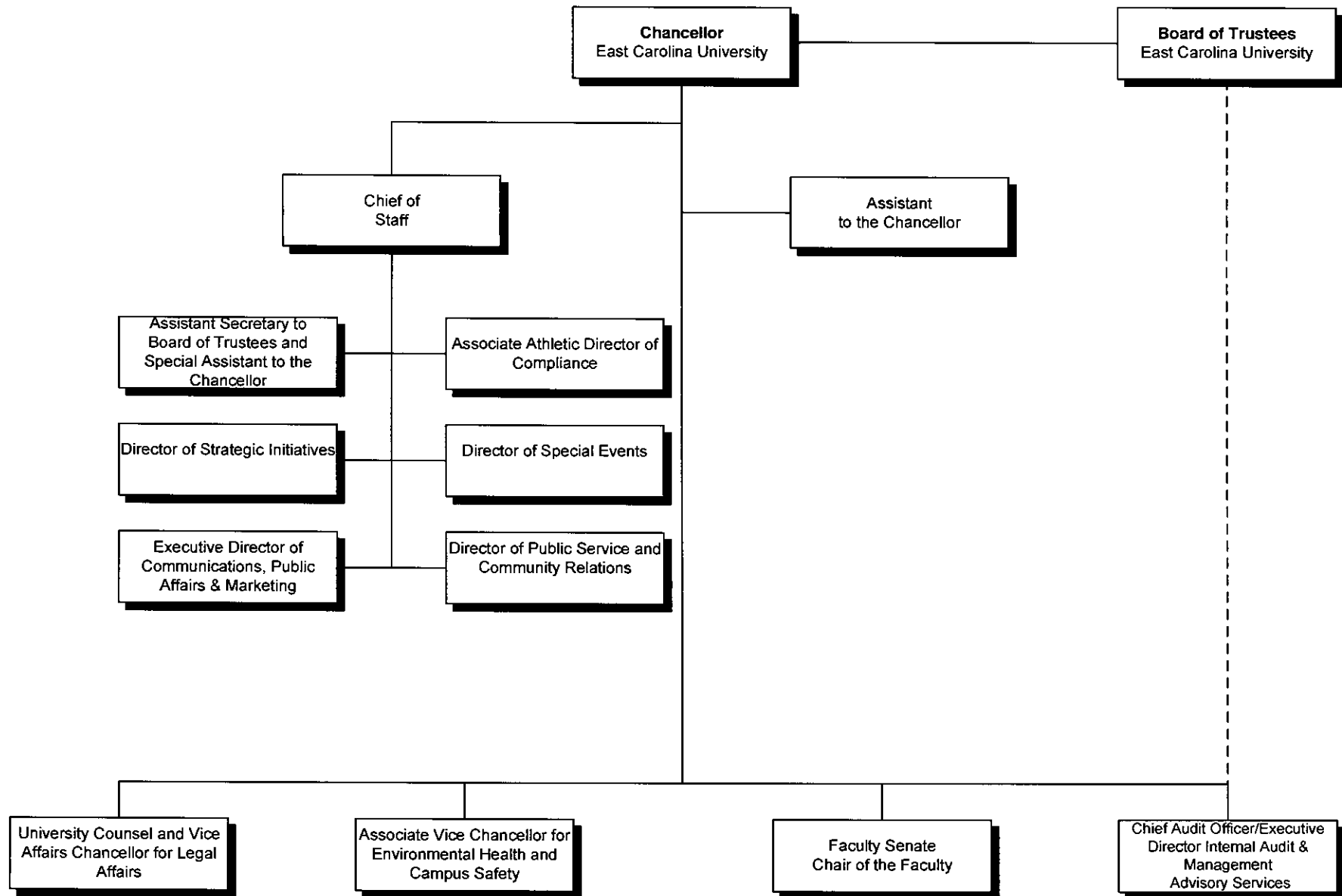

Christopher M. D'Ala
Vice Chancellor, Christopher M. D'Ala

Dec 9, 2014
Date

Division of University Advancement

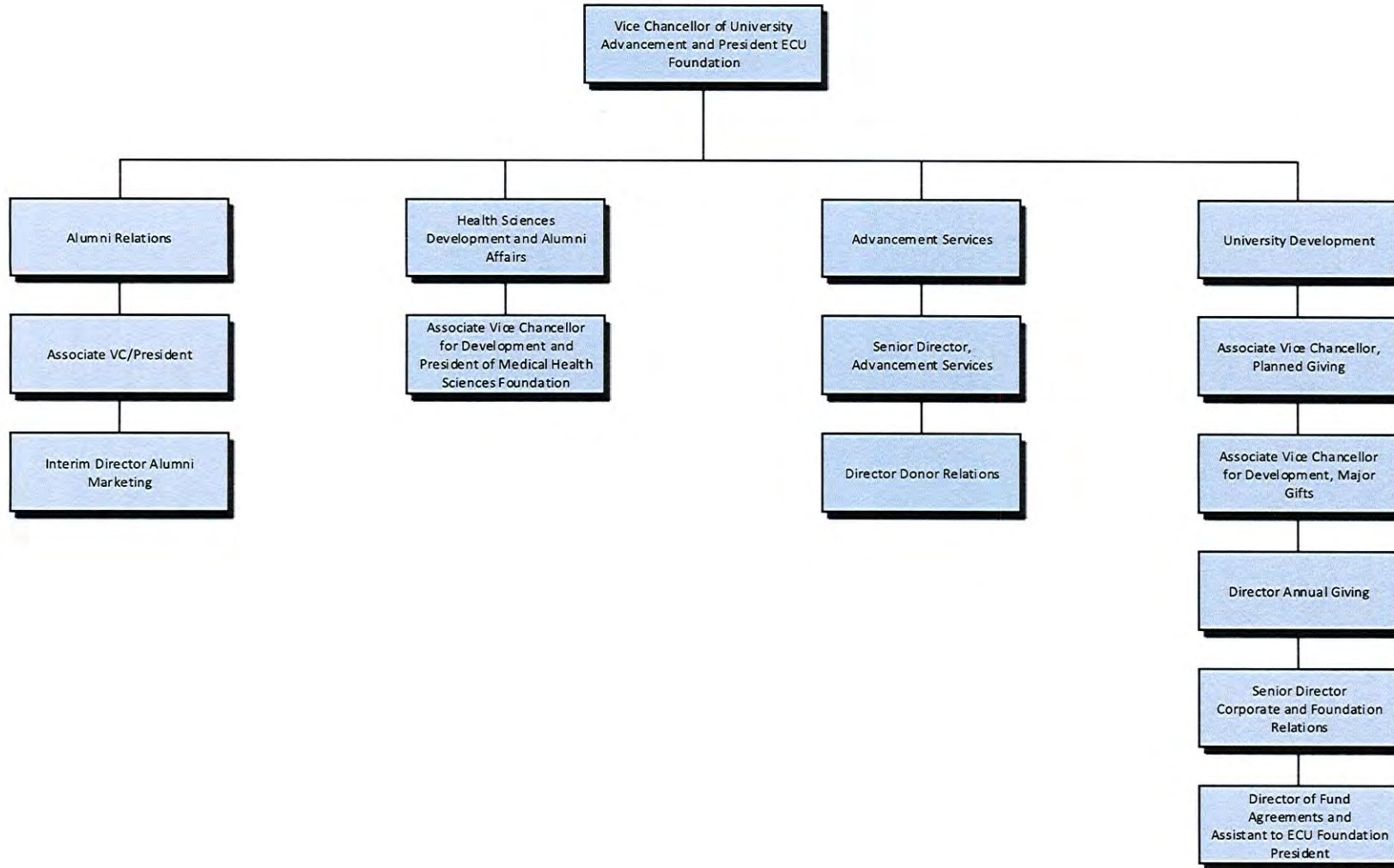

Locklear
Chief of Staff, Dr. Chris Locklear

12/11/14
Date

East Carolina University Organizational Chart

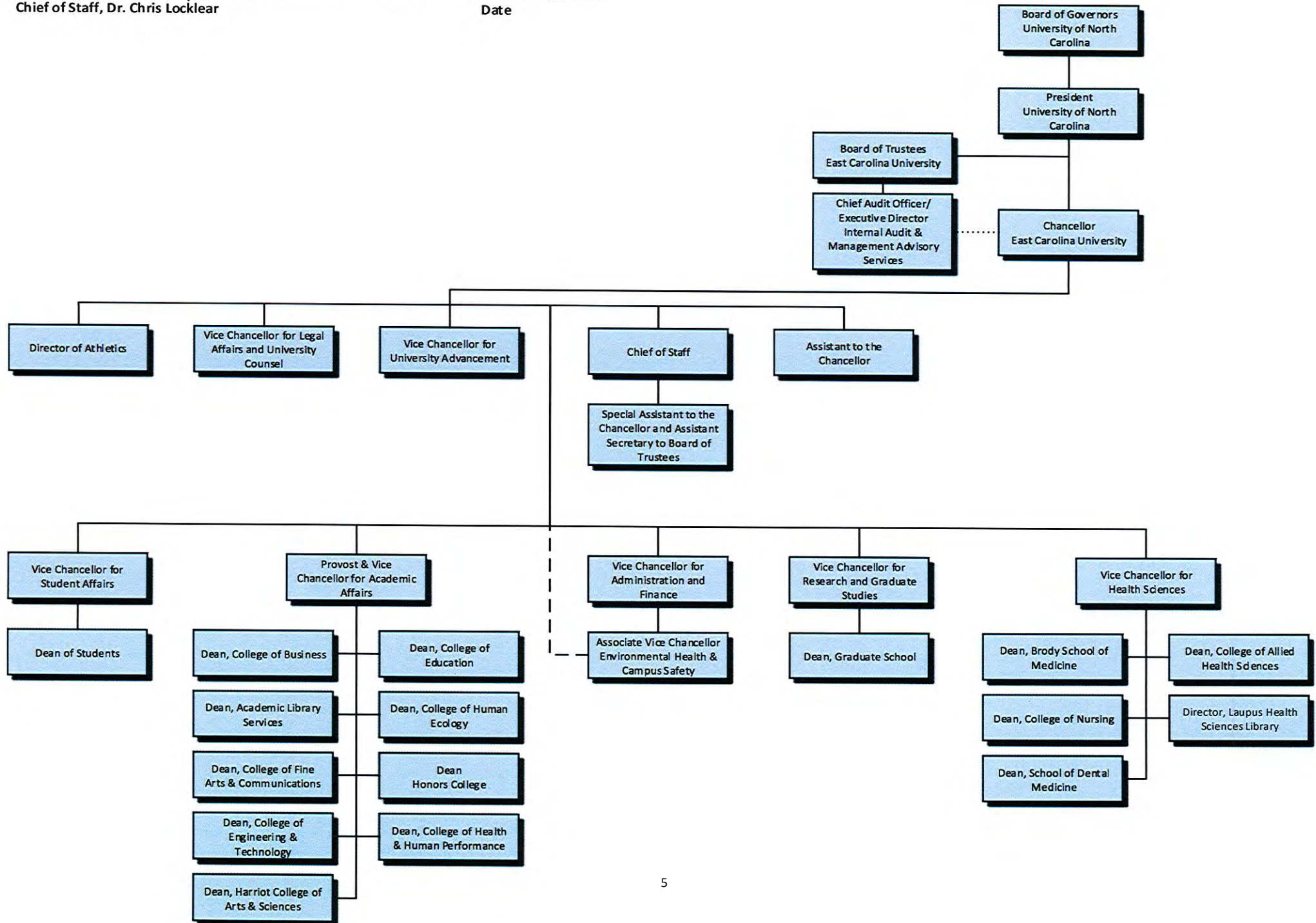

East Carolina University Historical Enrollment

Definition: Total headcount of enrolled students in the fall term from 1909 to the present.

Source: East Carolina University College Bulletin, UNC-GA Student Data File (SDF)

Notes: Prior to 1983, distance education students were not included in the institutional headcount.

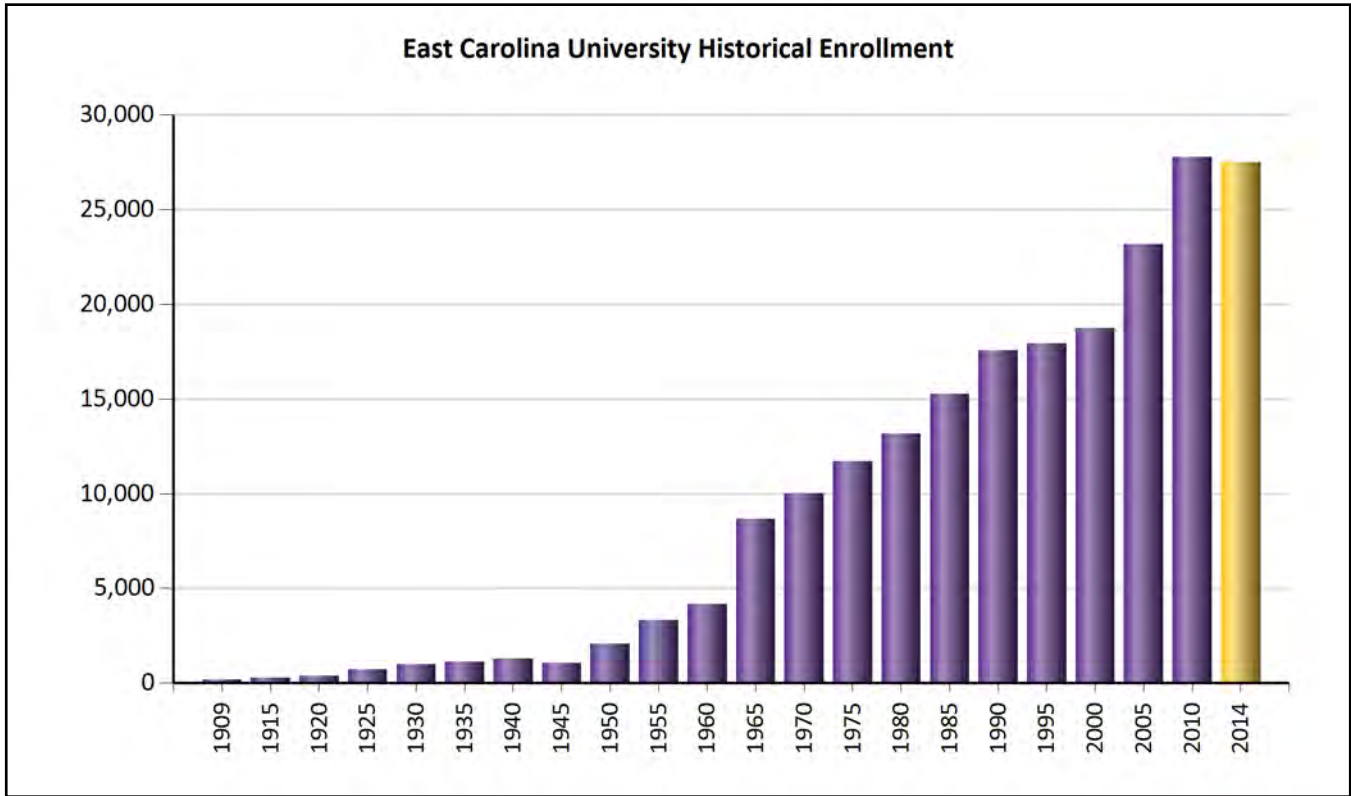

Year	N	Year	N	Year	N	Year	N	Year	N
1909	174	1931	972	1953	2,454	1975	11,725	1997	18,271
1910	227	1932	970	1954	2,878	1976	11,696	1998	18,263
1911	235	1933	1,013	1955	3,315	1977	11,968	1999	18,811
1912	252	1934	1,096	1956	3,693	1978	12,476	2000	18,750
1913	251	1935	1,134	1957	3,947	1979	12,874	2001	19,412
1914	295	1936	1,142	1958	4,179	1980	13,165	2002	20,577
1915	295	1937	1,204	1959	4,583	1981	13,264	2003	21,756
1916	307	1938	1,269	1960	4,178	1982	13,311	2004	22,767
1917	325	1939	1,289	1961	5,883	1983	14,438	2005	23,164
1918	278	1940	1,296	1962	6,306	1984	15,140	2006	24,351
1919	285	1941	1,339	1963	6,570	1985	15,267	2007	25,990
1920	381	1942	1,064	1964	7,318	1986	15,284	2008	27,677
1921	317	1943	980	1965	8,667	1987	15,901	2009	27,654
1922	395	1944	953	1966	8,834	1988	16,501	2010	27,783
1923	516	1945	1,049	1967	9,360	1989	16,954	2011	27,386
1924	593	1946	1,382	1968	9,272	1990	17,564	2012	26,947
1925	709	1947	1,549	1969	9,258	1991	17,926	2013	26,887
1926	736	1948	1,511	1970	10,007	1992	19,264	2014	27,511
1927	767	1949	1,858	1971	10,106	1993	18,186		
1928	976	1950	2,075	1972	10,286	1994	18,076		
1929	952	1951	2,123	1973	10,068	1995	17,923		
1930	984	1952	2,280	1974	11,341	1996	17,583		

Student Highlights

In the Fall 2014 semester:

- Total headcount enrollment was 27,511 including both on-campus and distance education students. On-campus enrollment totaled 21,435.
- 84% of first-time freshman were residents of North Carolina.
- 22% of all students were enrolled in distance education courses only.
- 85% of undergraduate students attended full-time. 41% of graduate students attended full-time (excluding medical and dental students).
- Ethnic minorities (including American Indian/Alaskan Native, Asian, Black or African American, Native Hawaiian/Pacific Islander, and Hispanic) made up 26% of the undergraduate students, 18% of the graduate students, 31% of the medical students, and 26% of the dental students.
- 87% of on-campus students were residents of North Carolina.
- 15% of undergraduates were 25 or older.
- 21% of enrolled students took online courses only; 61% of enrolled students took face-to-face courses only; 17% of enrolled students took a combination of both online and face-to-face courses.
- 39% of enrolled students took at least one online course.

Enrollment Summary: Fall 2013 with Fall 2014 Comparative Data

Source: UNC-GA Student Data Files, Fall 2013 through Fall 2014.

Category	In-State			Out-of-State			Total		
	2013	2014	% Chg	2013	2014	% Chg	2013	2014	% Chg
Undergraduate Students:									
On Campus									
Full-Time	15,465	15,745	2%	2,393	2,453	3%	17,858	18,198	2%
Part-Time	684	696	2%	56	63	13%	740	759	3%
Total On Campus	16,149	16,441	2%	2,449	2,516	3%	18,598	18,957	2%
Distance Education Only									
Full-Time	579	651	12%	63	54	-14%	642	705	10%
Part-Time	2,203	2,545	16%	65	45	-31%	2,268	2,590	14%
Total DE Only	2,782	3,196	15%	128	99	-23%	2,910	3,295	13%
Total Undergraduate	18,931	19,637	4%	2,577	2,615	1%	21,508	22,252	3%
Graduate Students:									
On Campus									
Full-Time	1,270	1,215	-4%	336	343	2%	1,606	1,558	-3%
Part-Time	563	372	-34%	25	29	16%	588	401	-32%
Total On Campus	1,833	1,587	-13%	361	372	3%	2,194	1,959	-11%
Distance Education Only									
Full-Time	358	347	-3%	35	32	-9%	393	379	-4%
Part-Time	2,104	2,179	4%	211	223	6%	2,315	2,402	4%
Total DE Only	2,462	2,526	3%	246	255	4%	2,708	2,781	3%
Total Graduate	4,295	4,113	-4%	607	627	3%	4,902	4,740	-3%
Medical Students:									
On Campus									
Full-Time	318	306	-4%	0	0	0%	318	306	-4%
Part-Time	5	7	40%	0	0	0%	5	7	40%
Total On Campus	323	313	-3%	0	0	0%	323	313	-3%
Distance Education Only									
Full-Time	0	0	0%	0	0	0%	0	0	0%
Part-Time	0	0	0%	0	0	0%	0	0	0%
Total DE Only	0	0	0%	0	0	0%	0	0	0%
Total Medical	323	313	-3%	0	0	0%	323	313	-3%
Dental Students:									
On Campus									
Full-Time	154	206	34%	0	0	0%	154	206	34%
Part-Time	0	0	0%	0	0	0%	0	0	0%
Total On Campus	154	206	34%	0	0	0%	154	206	34%
Distance Education Only									
Full-Time	0	0	0%	0	0	0%	0	0	0%
Part-Time	0	0	0%	0	0	0%	0	0	0%
Total DE Only	0	0	0%	0	0	0%	0	0	0%
Total Dental	154	206	34%	0	0	0%	154	206	34%
All Students:									
On Campus									
Full-Time	17,207	17,472	2%	2,729	2,796	2%	19,936	20,268	2%
Part-Time	1,252	1,075	-14%	81	92	14%	1,333	1,167	-12%
Total On Campus	18,459	18,547	0%	2,810	2,888	3%	21,269	21,435	1%
Distance Education Only									
Full-Time	937	998	7%	98	86	-12%	1,035	1,084	5%
Part-Time	4,307	4,724	10%	276	268	-3%	4,583	4,992	9%
Total DE Only	5,244	5,722	9%	374	354	-5%	5,618	6,076	8%
Full-Time									
On Campus	17,207	17,472	2%	2,729	2,796	2%	19,936	20,268	2%
Distance Education Only	937	998	7%	98	86	-12%	1,035	1,084	5%
Total Full-Time	18,144	18,470	2%	2,827	2,882	2%	20,971	21,352	2%
Part-Time									
On Campus	1,252	1,075	-14%	81	92	14%	1,333	1,167	-12%
Distance Education Only	4,307	4,724	10%	276	268	-3%	4,583	4,992	9%
Total Part-Time	5,559	5,799	4%	357	360	1%	5,916	6,159	4%
Grand Total All Students	23,703	24,269	2.39%	3,184	3,242	1.82%	26,887	27,511	2.32%

Enrollment Summary: Fall 2013 with Fall 2014 Comparative Data (Continued)

Source: UNC-GA Student Data Files, Fall 2013 through Fall 2014.

University Ethnic Profile:	In-State			Out-of-State			Total		
	2013	2014	% Chg	2013	2014	% Chg	2013	2014	% Chg
American Indian or Alaska Native	160	173	8%	13	8	-38%	173	181	5%
Asian	659	728	10%	52	54	4%	711	782	10%
Black or African American	3,813	4,113	8%	225	246	9%	4,038	4,359	8%
Hispanic of Any Race	1,095	1,341	22%	132	157	19%	1,227	1,498	22%
Native Hawaiian / Pacific Islander	23	24	4%	2	2	0%	25	26	4%
Non-Resident Alien	38	44	16%	214	208	-3%	252	252	0%
Race and Ethnicity Unknown	523	489	-7%	77	78	1%	600	567	-6%
Two or More Races	619	700	13%	72	88	22%	691	788	14%
White	16,773	16,657	-1%	2,397	2,401	0%	19,170	19,058	-1%
Total:	23,703	24,269	2%	3,184	3,242	2%	26,887	27,511	2%
1st-Time Freshman Ethnicity:									
American Indian or Alaska Native	29	31	7%	4	1	-75%	33	32	-3%
Asian	120	118	-2%	10	14	40%	130	132	2%
Black or African American	696	633	-9%	40	53	33%	736	686	-7%
Hispanic of Any Race	251	264	5%	40	35	-13%	291	299	3%
Native Hawaiian / Pacific Islander	4	2	-50%	1	0	-100%	5	2	-60%
Non-Resident Alien	3	4	33%	9	11	22%	12	15	25%
Race and Ethnicity Unknown	22	59	168%	4	13	225%	26	72	177%
Two or More Races	121	121	0%	22	17	-23%	143	138	-3%
White	2,577	2,324	-10%	542	526	-3%	3,119	2,850	-9%
Total:	3,823	3,556	-6.98%	672	670	-0.30%	4,495	4,226	-5.98%
University Gender Profile:									
Undergraduate									
Male	7,788	8,174	5%	1,014	1,009	0%	8,802	9,183	4%
Female	11,143	11,463	3%	1,563	1,606	3%	12,706	13,069	3%
Graduate									
Male	1,409	1,372	-3%	229	242	6%	1,638	1,614	-1%
Female	2,886	2,741	-5%	378	385	2%	3,264	3,126	-4%
Medical									
Male	163	156	-4%	0	0	0%	163	156	-4%
Female	160	157	-2%	0	0	0%	160	157	-2%
Dental									
Male	81	107	32%	0	0	0%	81	107	32%
Female	73	99	36%	0	0	0%	73	99	36%
Total Male:	9,441	9,809	3.90%	1,243	1,251	0.64%	10,684	11,060	3.52%
Total Female:	14,262	14,460	1.39%	1,941	1,991	2.58%	16,203	16,451	1.53%
Applied, Accepted, Enrolled:									
First-Time Freshman									
Applied	11,427	10,651	-7%	3,893	3,572	-8%	15,320	14,223	-7%
Accepted	8,555	8,218	-4%	2,683	2,774	3%	11,238	10,992	-2%
Enrolled	3,823	3,556	-7%	672	670	0%	4,495	4,226	-6%
New Undergraduate Transfers									
Applied	2,280	2,514	10%	427	408	-4%	2,707	2,922	8%
Accepted	1,737	2,295	32%	262	352	34%	1,999	2,647	32%
Enrolled	1,221	1,623	33%	107	154	44%	1,328	1,777	34%
First-Time Graduate Students									
Applied	2,060	1,753	-15%	1,325	1,151	-13%	3,385	2,904	-14%
Accepted	1,407	1,314	-7%	496	490	-1%	1,903	1,804	-5%
Enrolled	1,138	1,080	-5%	242	234	-3%	1,380	1,314	-5%
First-Time Doctor's Degree (Professional)									
Applied	1,075	1,445	34%	51	91	78%	1,126	1,536	36%
Accepted	255	320	25%	2	9	350%	257	329	28%
Enrolled	182	225	24%	0	4		182	229	26%
Total Applied:	16,842	16,363	-2.84%	5,696	5,222	-8.32%	22,538	21,585	-4.23%
Total Accepted:	11,954	12,147	1.61%	3,443	3,625	5.29%	15,397	15,772	2.44%
Total Newly Enrolled:	6,364	6,484	1.89%	1,021	1,062	4.02%	7,385	7,546	2.18%

New Freshman Applied, Accepted, and Enrolled by Residency

Definition: Total number of new freshman applied, accepted, and enrolled in the selected term and previous four terms.

Source: UNC-GA Student Data Files, Fall 2010 through Fall 2014

Notes: n/a

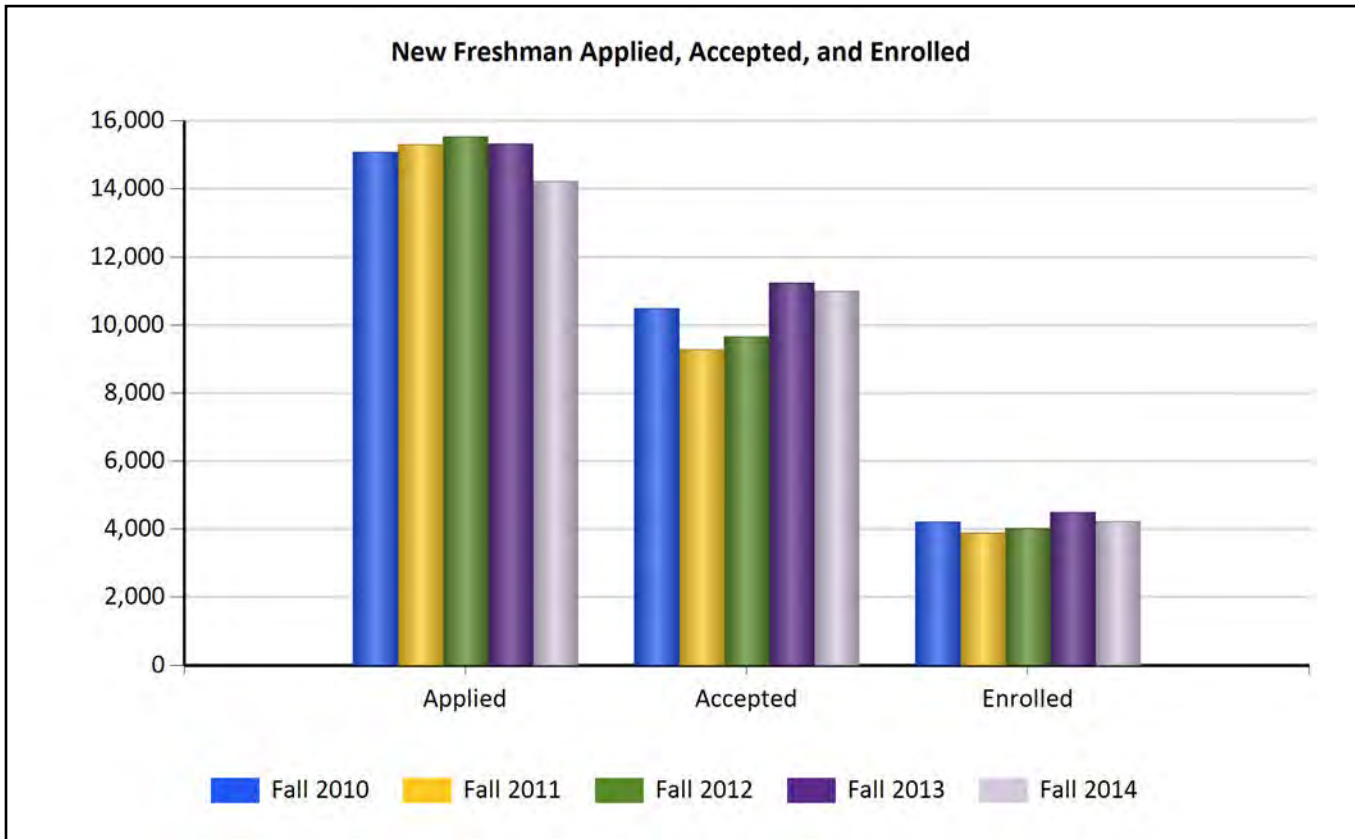

Term	Acceptance Status	In-State	Out-of-State	Total
Fall 2010	Applied	11,071	4,014	15,085
	Accepted	8,168	2,321	10,489
	Enrolled	3,596	614	4,210
Fall 2011	Applied	11,083	4,216	15,299
	Accepted	7,095	2,188	9,283
	Enrolled	3,325	566	3,891
Fall 2012	Applied	11,302	4,233	15,535
	Accepted	7,240	2,418	9,658
	Enrolled	3,335	680	4,015
Fall 2013	Applied	11,427	3,893	15,320
	Accepted	8,555	2,683	11,238
	Enrolled	3,823	672	4,495
Fall 2014	Applied	10,651	3,572	14,223
	Accepted	8,218	2,774	10,992
	Enrolled	3,556	670	4,226

First-Time Freshman Enrollment History Average SAT by Residence

Definition: Average SAT scores of First-Time Freshmen by Residence

Source: UNC-GA Student Data Files, Fall 2010 through Fall 2014;
UNC-GA Statistical Abstract Tables 53 and 55.

Notes: Beginning 2012, SAT scores are reported only when the SAT was used in the student's admission decision. Combined score may differ from the sum of Math and Verbal scores due to rounding. Writing scores not included in Combined.

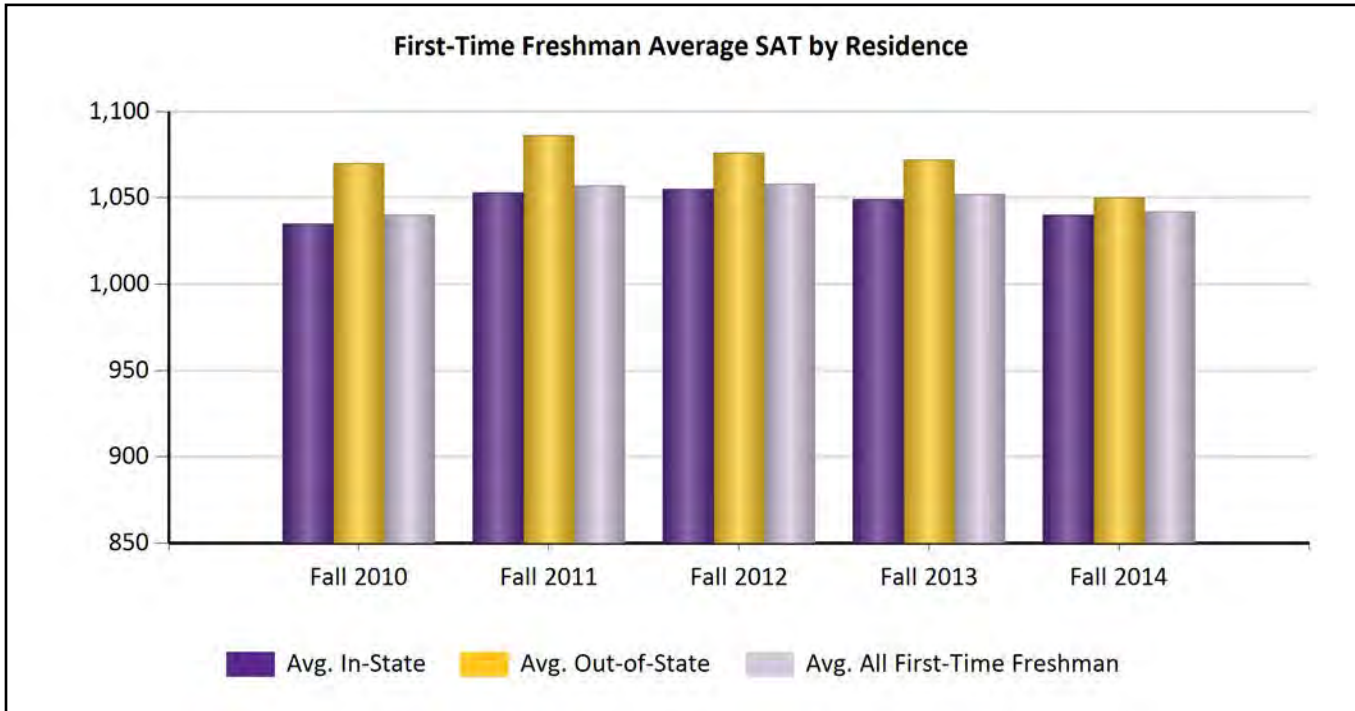

Term	Test	Average In-State SAT Score	Average Out-of-State SAT Score	Average All 1st-time Fr. SAT Score	Average UNC System SAT Score
Fall 2010	Verbal	507	525	509	530
	Math	528	545	530	550
	Combined	1035	1070	1040	1085
Fall 2011	Writing	488	517	492	518
	Verbal	517	534	519	530
	Math	536	552	538	550
Fall 2012	Combined	1053	1086	1057	1080
	Writing	496	530	501	520
	Verbal	516	529	518	537
Fall 2013	Math	538	547	540	554
	Combined	1055	1076	1058	1091
	Writing	493	527	498	517
Fall 2014	Verbal	516	529	518	541
	Math	533	542	535	556
	Combined	1049	1072	1052	1097
Fall 2014	Writing	492	522	497	523
	Verbal	513	517	514	-
	Math	527	534	528	-
	Combined	1040	1050	1042	-
	Writing	488	513	493	-

Freshman Applicants Accepted and Enrolled by SAT Interval

Definition: Total headcount of first-time freshman by enrollment status and SAT interval for the fall term of the selected year and previous year.

Source: UNC-GA Student Data Files, Fall 2013 through Fall 2014

Notes: Beginning 2012, SAT scores are reported only when the SAT was used in the student's admission decision.

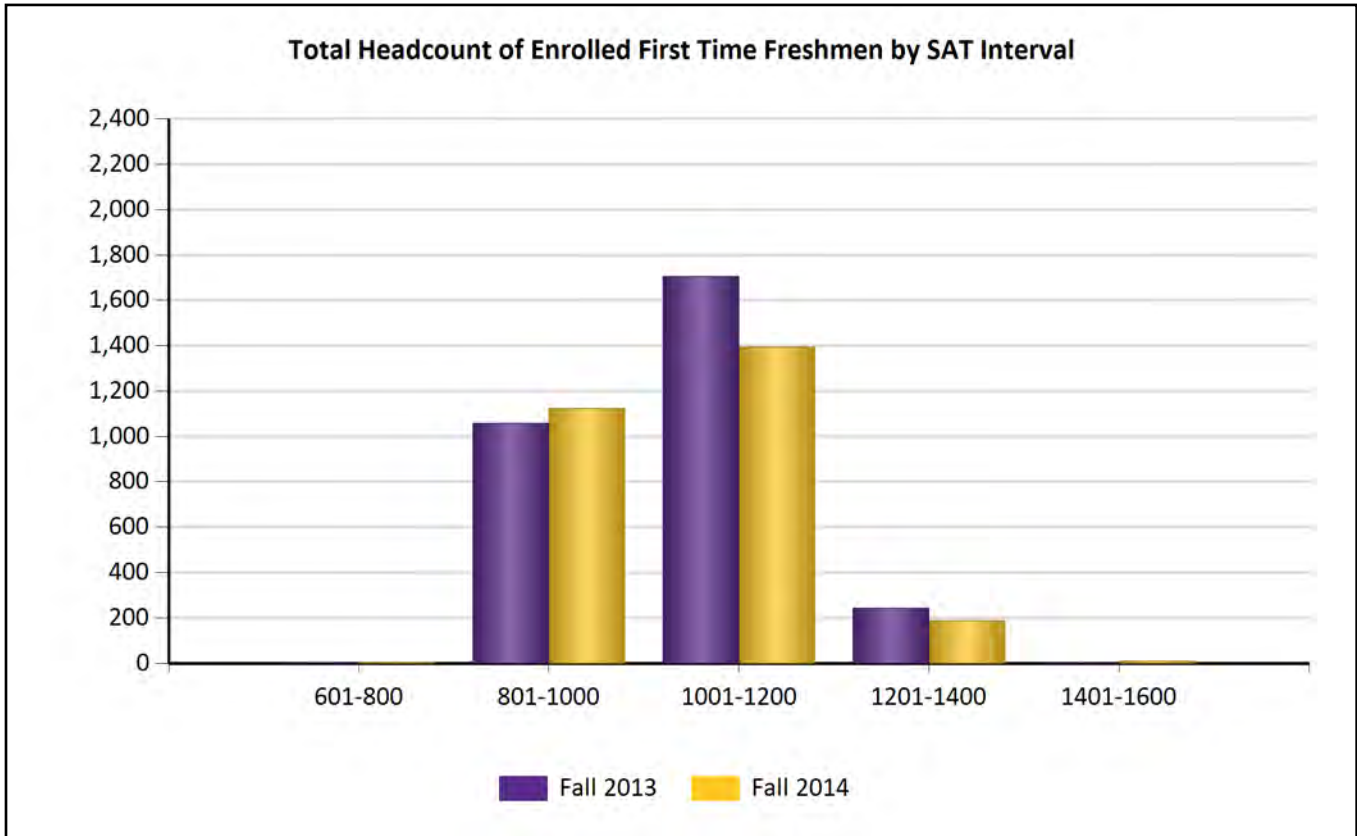

SAT Interval	Fall 2013			Fall 2014		
	First Time Freshmen Accepted	First Time Freshmen Enrolled	% Enrolled by SAT Interval	First Time Freshmen Accepted	First Time Freshmen Enrolled	% Enrolled by SAT Interval
601-800	6	5	0.1%	4	4	0.1%
801-1000	2,056	1,059	23.6%	2,186	1,123	26.6%
1001-1200	4,627	1,705	37.9%	4,079	1,394	33.0%
1201-1400	1,032	243	5.4%	986	188	4.4%
1401-1600	53	4	0.1%	77	9	0.2%
Unavailable*	3,464	1,479	32.9%	3,660	1,508	35.7%
Total	11,238	4,495	100%	10,992	4,226	100%

First-Time Freshman Enrollment History by High School Class Rank

Definition: Total headcount of enrolled first-time freshman by high school class rank for the fall term of the selected year and previous four years.

Source: UNC-GA Student Data Files, Fall 2010 through Fall 2014

Notes: n/a

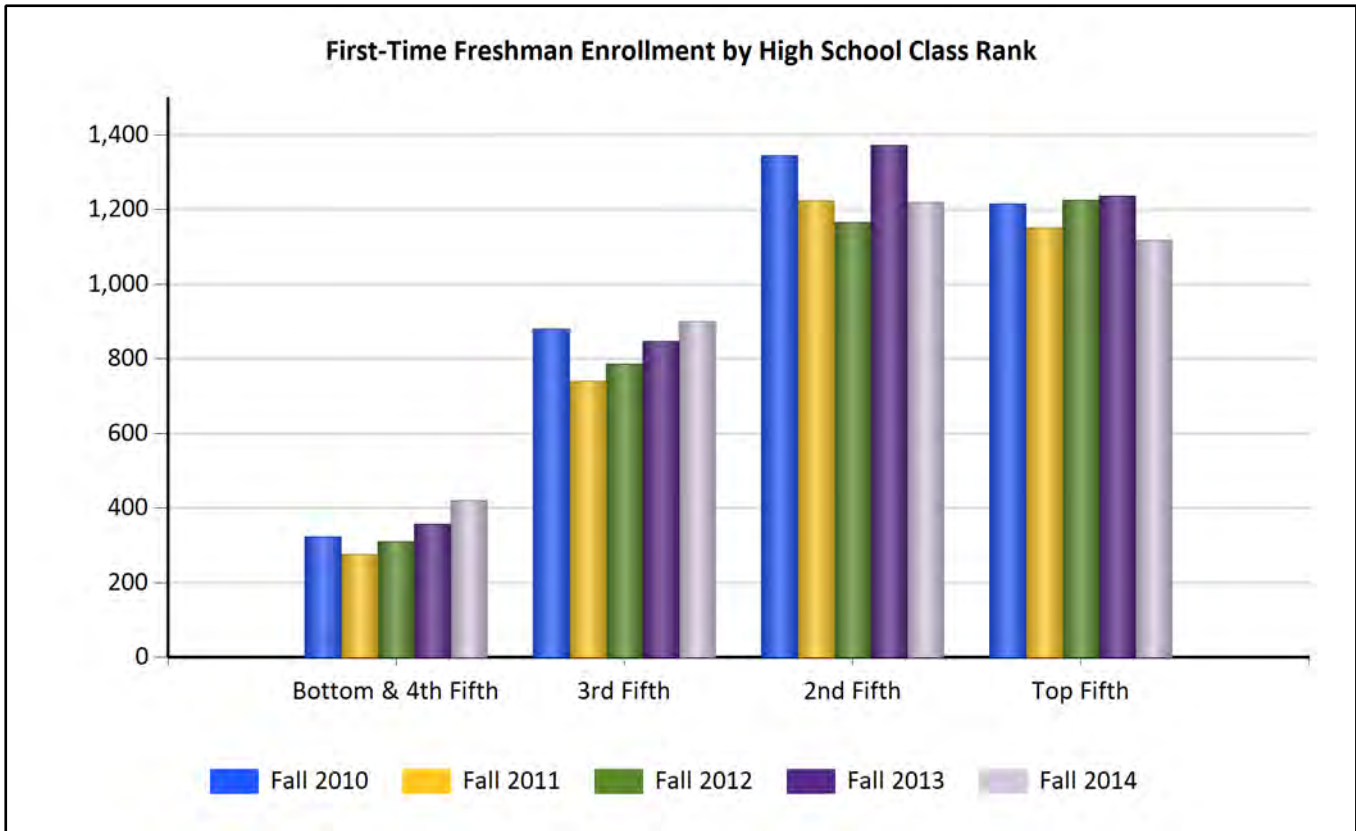

Class Rank	Fall 2010		Fall 2011		Fall 2012		Fall 2013		Fall 2014	
	N	%	N	%	N	%	N	%	N	%
Top Fifth	1,215	32.3%	1,151	34.0%	1,225	35.1%	1,236	32.4%	1,117	30.6%
Second Fifth	1,344	35.7%	1,223	36.1%	1,165	33.4%	1,372	36.0%	1,219	33.3%
Third Fifth	880	23.4%	740	21.8%	786	22.5%	847	22.2%	900	24.6%
Fourth Fifth	294	7.8%	247	7.3%	284	8.1%	313	8.2%	341	9.3%
Bottom Fifth	29	0.8%	29	0.9%	26	0.7%	44	1.2%	79	2.2%
Total	3,762		3,390		3,486		3,812		3,656	
No Class Rank	448		501		529		683		570	

North Carolina Resident First-Time Freshman by County

Definition: Total headcount of enrolled North Carolina resident first-time freshman in the selected term.

Source: UNC-GA Student Data Files, Fall 2014

Notes: n/a

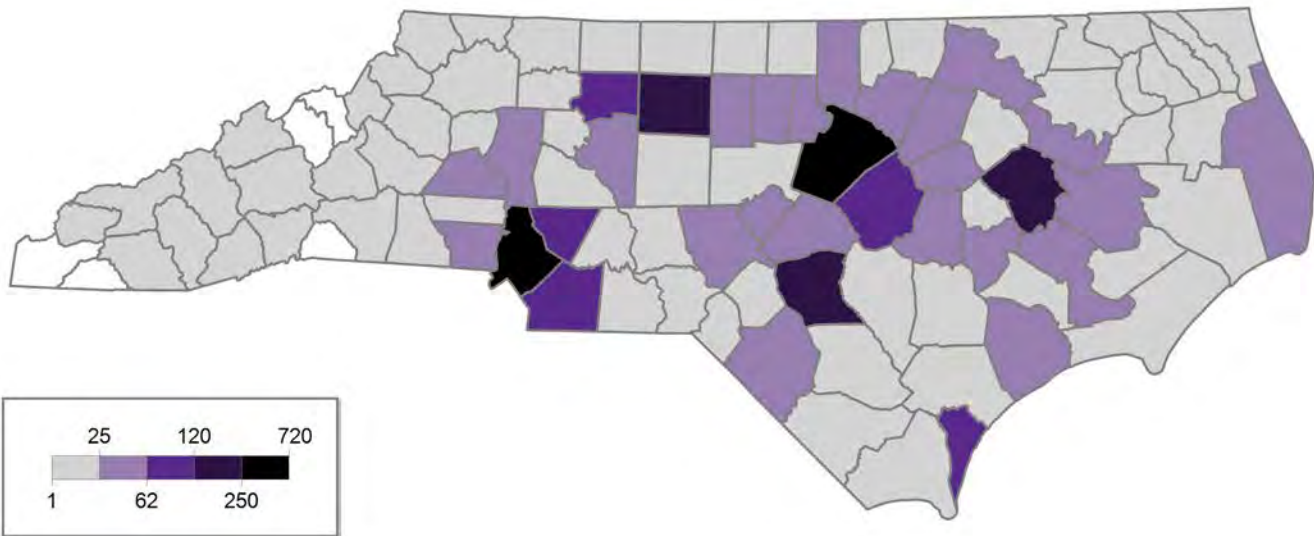

County	N	County	N	County	N	County	N
Alamance	45	Cumberland	140	Johnston	91	Randolph	25
Alexander	4	Currituck	21	Jones	2	Richmond	5
Alleghany	1	Dare	27	Lee	29	Robeson	30
Anson	4	Davidson	36	Lenoir	41	Rockingham	19
Ashe	1	Davie	14	Lincoln	19	Rowan	17
Avery	1	Duplin	14	Macon	1	Rutherford	3
Beaufort	30	Durham	57	Madison	1	Sampson	25
Bertie	13	Edgecombe	22	Martin	28	Scotland	15
Bladen	3	Forsyth	99	McDowell	5	Stanly	13
Brunswick	25	Franklin	36	Mecklenburg	271	Stokes	6
Buncombe	15	Gaston	54	Mitchell	0	Surry	15
Burke	14	Gates	9	Montgomery	6	Swain	1
Cabarrus	66	Graham	1	Moore	38	Transylvania	2
Caldwell	9	Granville	27	Nash	53	Tyrrell	3
Camden	6	Greene	9	New Hanover	83	Union	108
Carteret	21	Guilford	178	Northampton	7	Vance	14
Caswell	2	Halifax	38	Onslow	55	Wake	720
Catawba	39	Harnett	41	Orange	38	Warren	7
Chatham	18	Haywood	2	Pamlico	3	Washington	7
Cherokee	0	Henderson	10	Pasquotank	20	Watauga	6
Chowan	6	Hertford	11	Pender	17	Wayne	57
Clay	0	Hoke	15	Perquimans	3	Wilkes	4
Cleveland	17	Hyde	5	Person	16	Wilson	48
Columbus	20	Iredell	58	Pitt	239	Yadkin	2
Craven	53	Jackson	1	Polk	0	Yancey	0

Total North Carolina First-Time Freshman = 3,556
Total First-Time Freshman = 4,226

Out-of-State First-Time Freshman Enrollment by State of Residence

Definition: Total headcount of enrolled first-time out-of-state freshmen by state of residence for the selected term.

Source: UNC-GA Student Data Files, Fall 2014

Notes: n/a

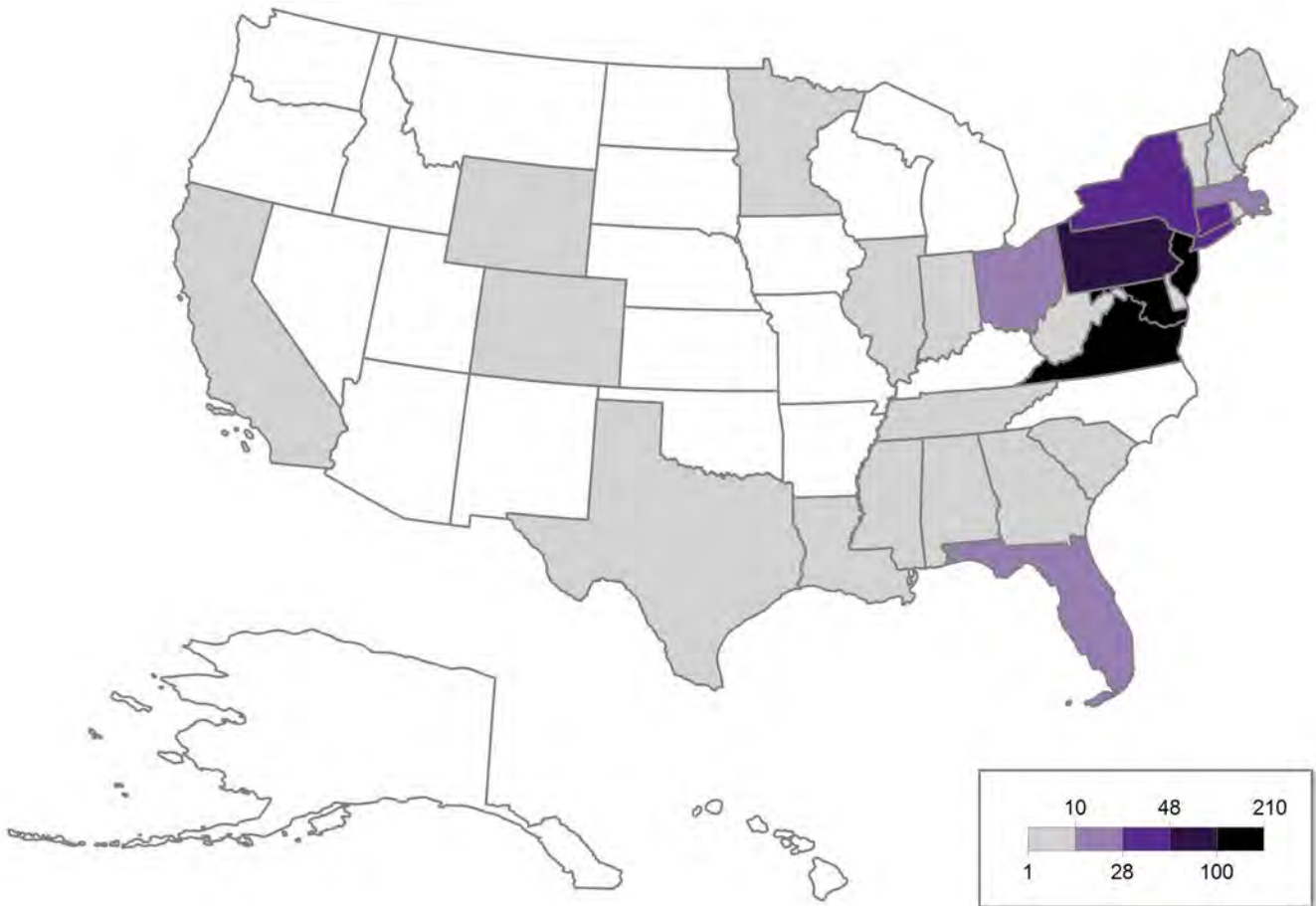

State	N	State	N	State	N	State	N
Alabama	2	Indiana	2	Nevada	0	Texas	1
Alaska	0	Iowa	0	New Hampshire	4	Utah	0
Arizona	0	Kansas	0	New Jersey	116	Vermont	1
Arkansas	0	Kentucky	0	New Mexico	0	Virginia	205
California	2	Louisiana	1	New York	42	Washington	0
Colorado	3	Maine	2	North Dakota	0	West Virginia	2
Connecticut	31	Maryland	102	Ohio	11	Wisconsin	0
Delaware	7	Massachusetts	25	Oklahoma	0	Wyoming	1
D.C.	1	Michigan	0	Oregon	0	U.S. Territories	0
Florida	16	Minnesota	3	Pennsylvania	54	Unknown	5
Georgia	6	Mississippi	1	Rhode Island	1	Foreign Countries	11
Hawaii	0	Missouri	0	South Carolina	9		
Idaho	0	Montana	0	South Dakota	0		
Illinois	2	Nebraska	0	Tennessee	1		

Total Out-of-State First-Time Freshman = 670
Total First-Time Freshman = 4,226

New Transfers Applied, Accepted, and Enrolled by Residency

Definition: Total number of new transfers applied, accepted, and enrolled in the selected term and previous four terms.

Source: UNC-GA Student Data Files, Fall 2010 through Fall 2014

Notes: n/a

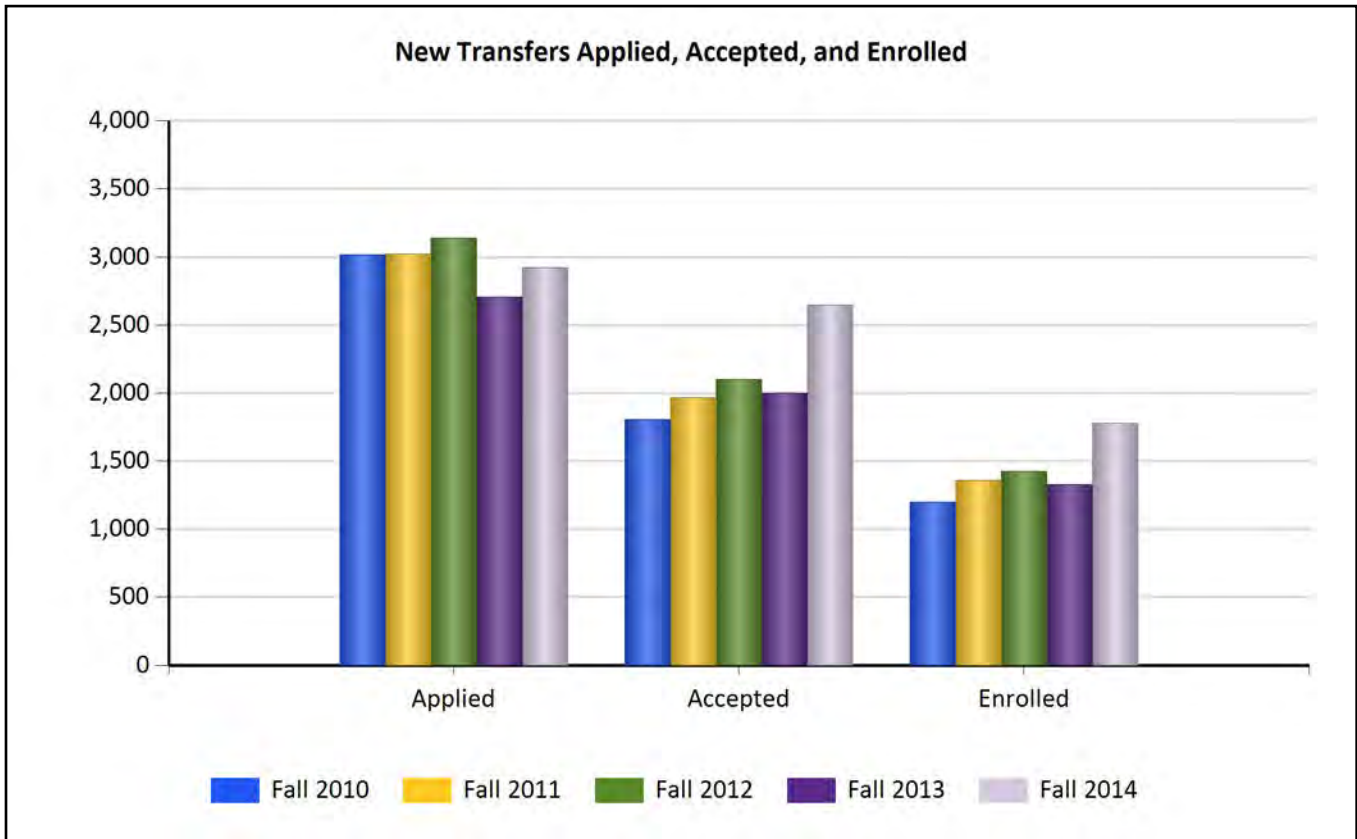

Term	Acceptance Status	In-State	Out-of-State	Total
Fall 2010	Applied	2,458	558	3,016
	Accepted	1,563	242	1,805
	Enrolled	1,087	112	1,199
Fall 2011	Applied	2,509	513	3,022
	Accepted	1,699	268	1,967
	Enrolled	1,235	123	1,358
Fall 2012	Applied	2,586	554	3,140
	Accepted	1,799	301	2,100
	Enrolled	1,298	128	1,426
Fall 2013	Applied	2,280	427	2,707
	Accepted	1,737	262	1,999
	Enrolled	1,221	107	1,328
Fall 2014	Applied	2,514	408	2,922
	Accepted	2,295	352	2,647
	Enrolled	1,625	154	1,779

New Transfer Student Enrollment by Sending Institution

Definition: Total number of new transfers enrolled by sending institution in the selected term and the previous four terms.

Source: UNC-GA Student Data Files, Fall 2010 through Fall 2014

Notes: n/a

	Fall 2010	Fall 2011	Fall 2012	Fall 2013	Fall 2014
North Carolina Public Institutions	909	1,042	1,152	1,104	1,420
The University of North Carolina System	173	163	167	155	183
Appalachian State University	11	13	8	7	13
Elizabeth City State University	17	4	11	7	19
Fayetteville State University	6	9	5	12	9
North Carolina A&T State University	3	3	5	4	9
North Carolina Central University	13	7	7	12	12
North Carolina State University	39	26	31	23	19
Univ of NC School of the Arts	2	0	1	1	0
Univ of North Carolina Asheville	3	2	1	1	6
Univ of North Carolina Chapel Hill	10	7	11	12	11
Univ of North Carolina Charlotte	14	24	23	14	15
Univ of North Carolina Greensboro	13	16	16	13	15
Univ of North Carolina Pembroke	12	15	16	15	14
Univ of North Carolina Wilmington	15	22	20	16	20
Western Carolina University	7	9	5	9	7
Winston-Salem State University	8	6	7	9	14
North Carolina Community College System	736	879	985	949	1,237
North Carolina Private Institutions	77	81	52	50	86
Out-of-State Institutions	213	231	221	172	266
Four Year Institution	124	111	99	90	150
Two Year Institution	70	99	109	71	114
Unknown	19	21	13	11	2
Foreign Institutions	10	5	5	2	7
Total New Transfer Students	1,209	1,359	1,430	1,328	1,779

Enrollment History for On-Campus and Distance Education

Definition: Total headcount of enrolled students by attendance method for the fall term of the selected year and previous four years.

Source: UNC-GA Student Data Files, Fall 2010 through Fall 2014

Notes: n/a

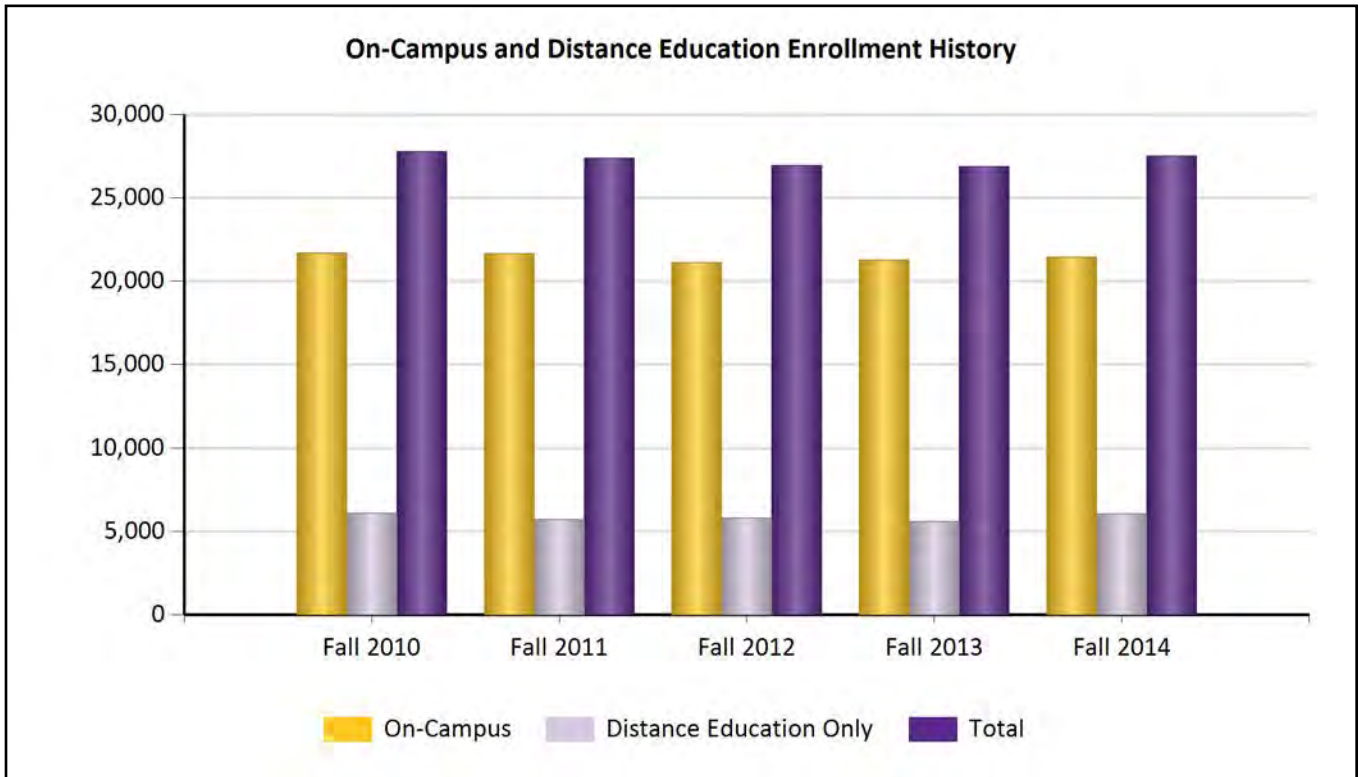

Term	On-Campus Headcount	% Change From Previous Year	Distance Education Only Headcount	% Change From Previous Year	Total Headcount	% Change From Previous Year
Fall 2010	21,682	0.6%	6,101	-0.2%	27,783	0.5%
Fall 2011	21,657	-0.1%	5,729	-6.1%	27,386	-1.4%
Fall 2012	21,120	-2.5%	5,827	1.7%	26,947	-1.6%
Fall 2013	21,269	0.7%	5,618	-3.6%	26,887	-0.2%
Fall 2014	21,435	0.8%	6,076	8.2%	27,511	2.3%

Enrollment History for On-Campus and Distance Education FTE

Definition: Full-time equivalent (FTE) history of on-campus and distance education students for the selected five-year period.

Source: UNC-GA Student Data Files, Fall 2010 through Fall 2014

Notes: UNC-GA policy assumes that one student represents a maximum of 1.00 FTE. An undergraduate student taking more than 12 credit hours or a graduate student taking more than 9 credit hours is considered to be 1.00 FTE.

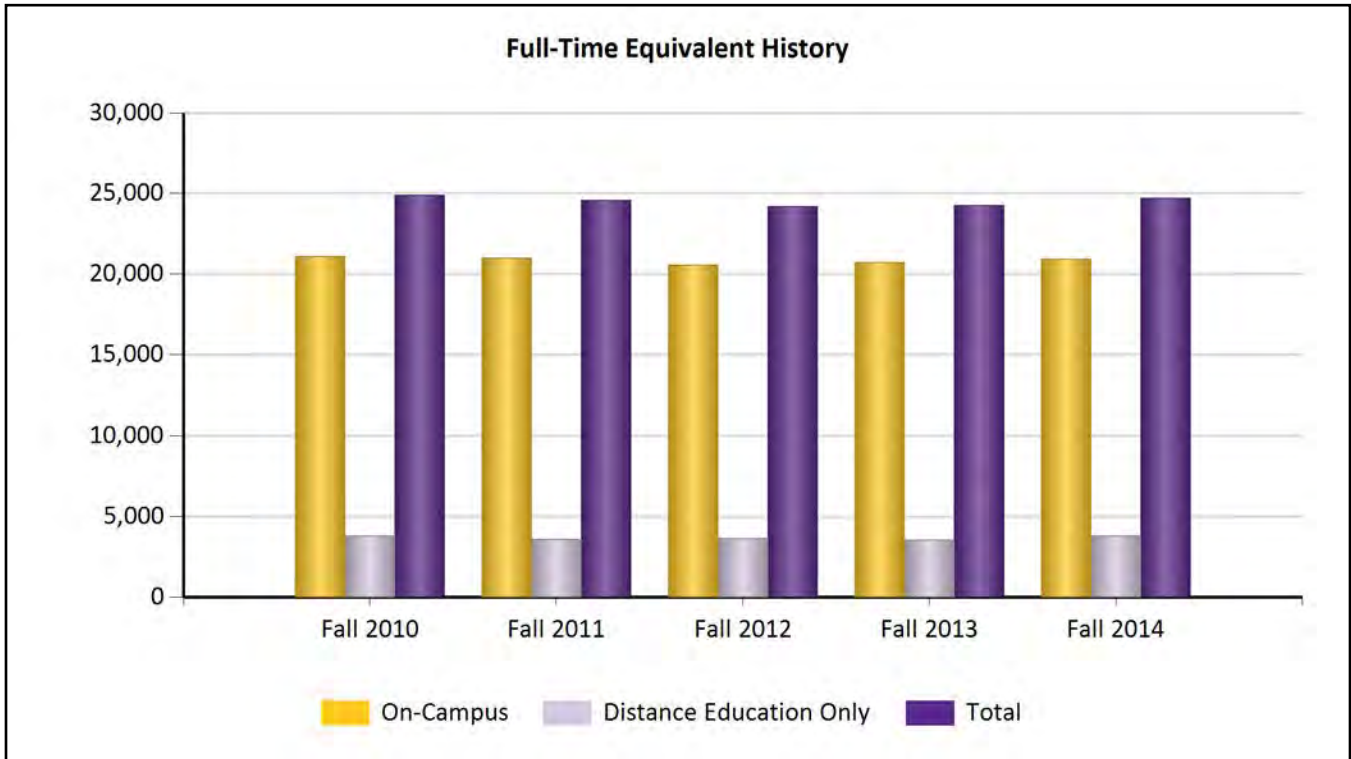

Term	On-Campus FTE	% Change From Previous Year	Distance Education Only FTE	% Change From Previous Year	Total FTE	% Change From Previous Year
Fall 2010	21,099.25	1.1%	3,791.25	3.4%	24,890.50	1.4%
Fall 2011	20,994.50	-0.5%	3,593.00	-5.2%	24,587.50	-1.2%
Fall 2012	20,568.25	-2.0%	3,629.25	1.0%	24,197.50	-1.6%
Fall 2013	20,733.25	0.8%	3,536.00	-2.6%	24,269.25	0.3%
Fall 2014	20,931.25	1.0%	3,787.50	7.1%	24,718.75	1.9%

Enrollment History by Gender and Attendance Status

Definition: Total headcount of enrolled students by gender and attendance status for the fall term of the selected year and previous four years.

Source: UNC-GA Student Data Files, Fall 2010 through Fall 2014

Notes: n/a



Term	Part-Time		Full-Time		Total		Grand Total
	Women	Men	Women	Men	Women	Men	
Fall 2010	4,291	2,130	12,455	8,907	16,746	11,037	27,783
Fall 2011	4,127	2,166	12,236	8,857	16,363	11,023	27,386
Fall 2012	3,963	2,150	12,252	8,582	16,215	10,732	26,947
Fall 2013	3,856	2,060	12,347	8,624	16,203	10,684	26,887
Fall 2014	3,913	2,246	12,538	8,814	16,451	11,060	27,511

Enrollment History by Residence and Attendance Status

Definition: Total headcount of enrolled students by residence and attendance status for the fall term of the selected year and previous four years.

Source: UNC-GA Student Data Files, Fall 2010 through Fall 2014

Notes: All medical and dental students are in-state unless otherwise specified.

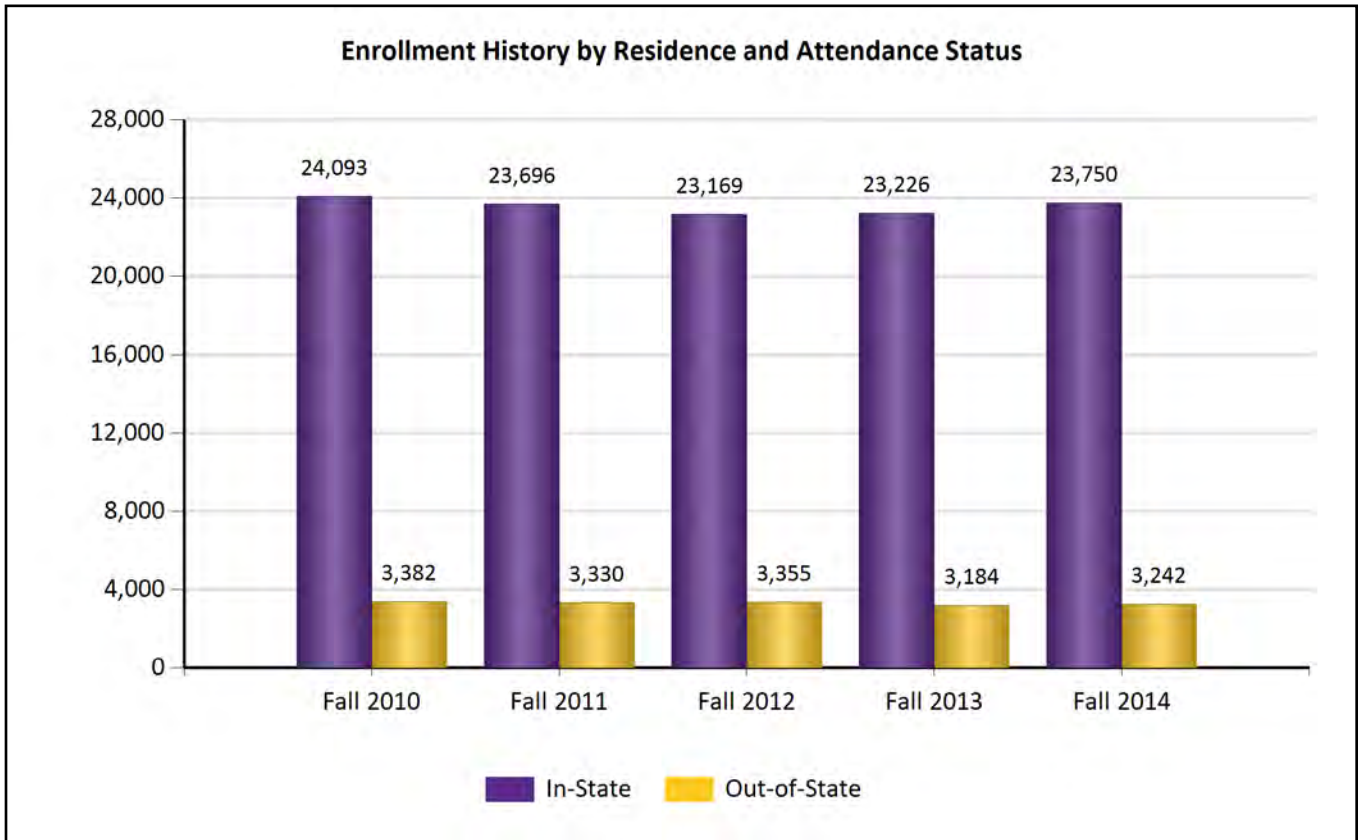

Term	Undergraduate				Graduate						Total
	Full-Time		Part-Time		Full-Time		Part-Time		Medical	Dental	
	In-State	Out-of-State	In-State	Out-of-State	In-State	Out-of-State	In-State	Out-of-State			
Fall 2010	16,052	2,682	2,829	100	1,940	383	3,272	217	308	-	27,783
Fall 2011	15,974	2,632	2,853	130	1,764	367	3,105	201	308	52	27,386
Fall 2012	15,733	2,584	2,849	132	1,712	385	2,875	254	319	104	26,947
Fall 2013	16,044	2,456	2,887	121	1,628	371	2,667	236	323	154	26,887
Fall 2014	16,396	2,507	3,241	108	1,562	375	2,551	252	313	206	27,511

Enrollment by Class Level, Attendance Status, and Gender

Definition: Total headcount of enrolled students by class level, attendance status, and gender for the selected term.

Source: UNC-GA Student Data File, Fall 2014

Notes: Class level is based on credit hours earned. As described in the ECU Undergraduate Catalog, students with 1-29 semester credit hours are classified as Freshmen, 30-59 as Sophomores, 60-89 as Juniors, 90 or more as Seniors. Unclassified students are non-degree seeking.

Class Level	Gender	Full-Time		Part-Time		Total	
Undergraduate							
Freshman	Women	3,088	56.2%	73	70.2%	3,161	56.4%
	Men	2,409	43.8%	31	29.8%	2,440	43.6%
	Total	5,497	100.0%	104	100.0%	5,601	100.0%
Sophomore	Women	2,466	58.3%	133	56.4%	2,599	58.2%
	Men	1,761	41.7%	103	43.6%	1,864	41.8%
	Total	4,227	100.0%	236	100.0%	4,463	100.0%
Junior	Women	2,296	59.4%	322	58.2%	2,618	59.3%
	Men	1,569	40.6%	231	41.8%	1,800	40.7%
	Total	3,865	100.0%	553	100.0%	4,418	100.0%
Senior	Women	3,084	59.2%	861	56.7%	3,945	58.7%
	Men	2,123	40.8%	657	43.3%	2,780	41.3%
	Total	5,207	100.0%	1,518	100.0%	6,725	100.0%
Unclassified	Women	72	67.3%	674	71.9%	746	71.4%
	Men	35	32.7%	264	28.1%	299	28.6%
	Total	107	100.0%	938	100.0%	1,045	100.0%
Total Undergraduate	Women	11,006	58.2%	2,063	61.6%	13,069	58.7%
	Men	7,897	41.8%	1,286	38.4%	9,183	41.3%
	Total	18,903	100.0%	3,349	100.0%	22,252	100.0%
Graduate							
	Women	1,279	66.0%	1,847	65.9%	3,126	65.9%
	Men	658	34.0%	956	34.1%	1,614	34.1%
	Total	1,937	100.0%	2,803	100.0%	4,740	100.0%
Medical							
	Women	154	50.3%	3	42.9%	157	50.2%
	Men	152	49.7%	4	57.1%	156	49.8%
	Total	306	100.0%	7	100.0%	313	100.0%
Dental							
	Women	99	48.1%	0	0.0%	99	48.1%
	Men	107	51.9%	0	0.0%	107	51.9%
	Total	206	100.0%	0	100.0%	206	100.0%
Grand Total							
	Women	12,538	58.7%	3,913	63.5%	16,451	59.8%
	Men	8,814	41.3%	2,246	36.5%	11,060	40.2%
	Total	21,352	100.0%	6,159	100.0%	27,511	100.0%

Enrollment by Residence and Class Level

Definition: Total headcount of enrolled students by residence and class level in the selected term.

Source: UNC-GA Student Data File, Fall 2014

Notes: n/a

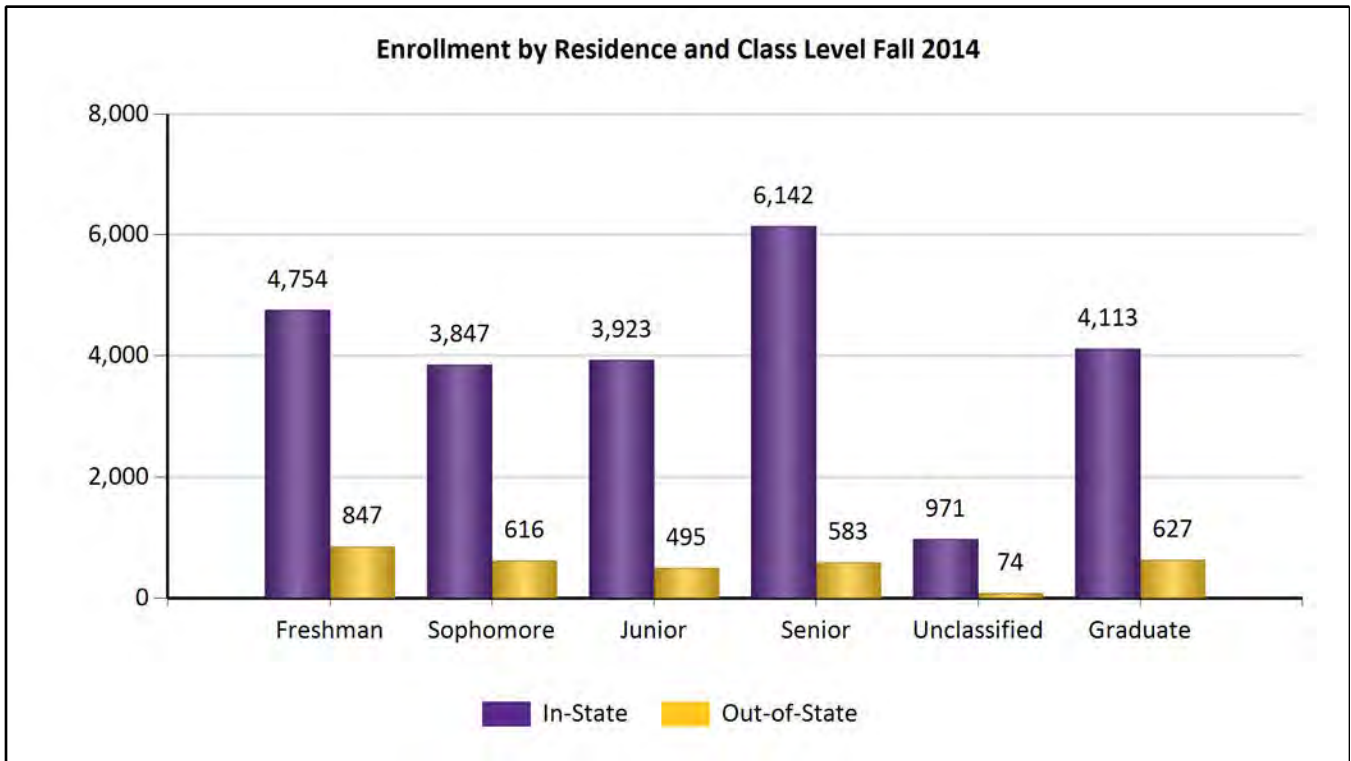

Classification		In-State		Out-of-State		Total	
		N	%	N	%	N	%
Undergraduate	Freshman	4,754	84.9%	847	15.1%	5,601	20.4%
	Sophomore	3,847	86.2%	616	13.8%	4,463	16.2%
	Junior	3,923	88.8%	495	11.2%	4,418	16.1%
	Senior	6,142	91.3%	583	8.7%	6,725	24.4%
	Unclassified	971	92.9%	74	7.1%	1,045	3.8%
	Total	19,637	88.2%	2,615	11.8%	22,252	80.9%
Graduate	Total	4,113	86.8%	627	13.2%	4,740	17.2%
Dental	Total	206	100.0%	0	0.0%	206	0.7%
Medical	Total	313	100.0%	0	0.0%	313	1.1%
Total		24,269	88.2%	3,242	11.8%	27,511	100.0%

Enrollment History by Class Level and Gender

Definition: Total headcount of enrolled students by student level and gender from the selected term and the corresponding term of the previous seven years.

Source: UNC-GA Student Data Files, Fall 2007 through Fall 2014

Notes: Enrollment includes on-campus and distance education students.

Level/Term	Women	% of Total	Men	% of Total	Total
Undergraduate					
Fall 2007	11,677	59%	8,090	41%	19,767
Fall 2008	12,246	58%	8,728	42%	20,974
Fall 2009	12,642	59%	8,816	41%	21,458
Fall 2010	12,637	58%	9,026	42%	21,663
Fall 2011	12,570	58%	9,019	42%	21,589
Fall 2012	12,547	59%	8,751	41%	21,298
Fall 2013	12,706	59%	8,802	41%	21,508
Fall 2014	13,069	59%	9,183	41%	22,252
Graduate					
Fall 2007	4,185	71%	1,747	29%	5,932
Fall 2008	4,490	70%	1,927	30%	6,417
Fall 2009	4,031	68%	1,861	32%	5,892
Fall 2010	3,954	68%	1,858	32%	5,812
Fall 2011	3,615	66%	1,822	34%	5,437
Fall 2012	3,461	66%	1,765	34%	5,226
Fall 2013	3,264	67%	1,638	33%	4,902
Fall 2014	3,126	66%	1,614	34%	4,740
Medical					
Fall 2007	141	48%	150	52%	291
Fall 2008	146	51%	140	49%	286
Fall 2009	151	50%	153	50%	304
Fall 2010	155	50%	153	50%	308
Fall 2011	154	50%	154	50%	308
Fall 2012	159	50%	160	50%	319
Fall 2013	160	50%	163	50%	323
Fall 2014	157	50%	156	50%	313
Dental					
Fall 2011	24	46%	28	54%	52
Fall 2012	48	46%	56	54%	104
Fall 2013	73	47%	81	53%	154
Fall 2014	99	48%	107	52%	206
Totals, All Levels					
Fall 2007	16,003	62%	9,987	38%	25,990
Fall 2008	16,882	61%	10,795	39%	27,677
Fall 2009	16,824	61%	10,830	39%	27,654
Fall 2010	16,746	60%	11,037	40%	27,783
Fall 2011	16,363	60%	11,023	40%	27,386
Fall 2012	16,215	60%	10,732	40%	26,947
Fall 2013	16,203	60%	10,684	40%	26,887
Fall 2014	16,451	60%	11,060	40%	27,511

Enrollment History by Residence and Class Level

Definition: Total headcount of enrolled students by residence and class level from the selected term and the corresponding term of the previous seven years.

Source: UNC-GA Student Data Files, Fall 2007 through Fall 2014

Notes: Enrollment includes on-campus and distance education students.

Level/Term	In-State	% of Total	Out-of-State	% of Total	Total
Undergraduate					
Fall 2007	17,348	87.8%	2,419	12.2%	19,767
Fall 2008	18,321	87.4%	2,653	12.6%	20,974
Fall 2009	18,786	87.5%	2,672	12.5%	21,458
Fall 2010	18,881	87.2%	2,782	12.8%	21,663
Fall 2011	18,827	87.2%	2,762	12.8%	21,589
Fall 2012	18,582	87.2%	2,716	12.8%	21,298
Fall 2013	18,931	88.0%	2,577	12.0%	21,508
Fall 2014	19,637	88.2%	2,615	11.8%	22,252
Graduate					
Fall 2007	5,435	91.6%	497	8.4%	5,932
Fall 2008	5,903	92.0%	514	8.0%	6,417
Fall 2009	5,336	90.6%	556	9.4%	5,892
Fall 2010	5,212	89.7%	600	10.3%	5,812
Fall 2011	4,869	89.6%	568	10.4%	5,437
Fall 2012	4,587	87.8%	639	12.2%	5,226
Fall 2013	4,295	87.6%	607	12.4%	4,902
Fall 2014	4,113	86.8%	627	13.2%	4,740
Medical					
Fall 2007	291	100.0%	-	-	291
Fall 2008	286	100.0%	-	-	286
Fall 2009	304	100.0%	-	-	304
Fall 2010	308	100.0%	-	-	308
Fall 2011	308	100.0%	-	-	308
Fall 2012	319	100.0%	-	-	319
Fall 2013	323	100.0%	-	-	323
Fall 2014	313	100.0%	-	-	313
Dental					
Fall 2011	52	100.0%	-	-	52
Fall 2012	104	100.0%	-	-	104
Fall 2013	154	100.0%	-	-	154
Fall 2014	206	100.0%	-	-	206
Totals, All Levels					
Fall 2007	23,074	88.8%	2,916	11.2%	25,990
Fall 2008	24,510	88.6%	3,167	11.4%	27,677
Fall 2009	24,426	88.3%	3,228	11.7%	27,654
Fall 2010	24,401	87.8%	3,382	12.2%	27,783
Fall 2011	24,056	87.8%	3,330	12.2%	27,386
Fall 2012	23,592	87.5%	3,355	12.5%	26,947
Fall 2013	23,703	88.2%	3,184	11.8%	26,887
Fall 2014	24,269	88.2%	3,242	11.8%	27,511

Enrollment by Class Level, Attendance Status, and Race/Ethnicity

Definition: Total headcount of enrolled students by class level, attendance status, and race/ethnicity, for the selected term.

Source: UNC-GA Student Data File, Fall 2014

Notes: Due to rounding, some percentages may not total 100%

Class Level and Race/Ethnicity	Full-Time		Part-Time		Total	
	N	%	N	%	N	%
Undergraduate						
American Indian or Alaska Native	119	0.6%	18	0.5%	137	0.6%
Asian	525	2.8%	69	2.1%	594	2.7%
Black or African American	3,125	16.5%	619	18.5%	3,744	16.8%
Hispanic of Any Race	1,177	6.2%	160	4.8%	1,337	6.0%
Native Hawaiian / Pacific Islander	22	0.1%	2	0.1%	24	0.1%
Non-Resident Alien	132	0.7%	19	0.6%	151	0.7%
Race and Ethnicity Unknown	278	1.5%	138	4.1%	416	1.9%
Two or More Races	625	3.3%	53	1.6%	678	3.0%
White	12,900	68.2%	2,271	67.8%	15,171	68.2%
Total	18,903	84.9%	3,349	15.1%	22,252	100.0%
Graduate						
American Indian or Alaska Native	11	0.6%	30	1.1%	41	0.9%
Asian	64	3.3%	61	2.2%	125	2.6%
Black or African American	195	10.1%	359	12.8%	554	11.7%
Hispanic of Any Race	63	3.3%	75	2.7%	138	2.9%
Native Hawaiian / Pacific Islander	1	0.1%	1	0.0%	2	0.0%
Non-Resident Alien	80	4.1%	21	0.7%	101	2.1%
Race and Ethnicity Unknown	44	2.3%	93	3.3%	137	2.9%
Two or More Races	46	2.4%	55	2.0%	101	2.1%
White	1,433	74.0%	2,108	75.2%	3,541	74.7%
Total	1,937	40.9%	2,803	59.1%	4,740	100.0%
Medical						
American Indian or Alaska Native	2	0.7%	0	0.0%	2	0.6%
Asian	45	14.7%	1	14.3%	46	14.7%
Black or African American	33	10.8%	3	42.9%	36	11.5%
Hispanic of Any Race	13	4.2%	0	0.0%	13	4.2%
Native Hawaiian / Pacific Islander	0	0.0%	0	0.0%	0	0.0%
Non-Resident Alien	0	0.0%	0	0.0%	0	0.0%
Race and Ethnicity Unknown	14	4.6%	0	0.0%	14	4.5%
Two or More Races	5	1.6%	0	0.0%	5	1.6%
White	194	63.4%	3	42.9%	197	62.9%
Total	306	97.8%	7	2.2%	313	100.0%
Dental						
American Indian or Alaska Native	1	0.5%	0	0.0%	1	0.5%
Asian	17	8.3%	0	0.0%	17	8.3%
Black or African American	25	12.1%	0	0.0%	25	12.1%
Hispanic of Any Race	10	4.9%	0	0.0%	10	4.9%
Native Hawaiian / Pacific Islander	0	0.0%	0	0.0%	0	0.0%
Non-Resident Alien	0	0.0%	0	0.0%	0	0.0%
Race and Ethnicity Unknown	0	0.0%	0	0.0%	0	0.0%
Two or More Races	4	1.9%	0	0.0%	4	1.9%
White	149	72.3%	0	0.0%	149	72.3%
Total	206	100.0%	0	0.0%	206	100.0%
Totals, All Levels						
American Indian or Alaska Native	133	0.6%	48	0.8%	181	0.7%
Asian	651	3.0%	131	2.1%	782	2.8%
Black or African American	3,378	15.8%	981	15.9%	4,359	15.8%
Hispanic of Any Race	1,263	5.9%	235	3.8%	1,498	5.4%
Native Hawaiian / Pacific Islander	23	0.1%	3	0.0%	26	0.1%
Non-Resident Alien	212	1.0%	40	0.6%	252	0.9%
Race and Ethnicity Unknown	336	1.6%	231	3.8%	567	2.1%
Two or More Races	680	3.2%	108	1.8%	788	2.9%
White	14,676	68.7%	4,382	71.1%	19,058	69.3%
Total	21,352²¹	77.6%	6,159	22.4%	27,511	100.0%

Enrollment by Class Level, Gender, and Race/Ethnicity

Definition: Total headcount of enrolled students by class level, gender, and race/ethnicity, for the selected term.

Source: UNC-GA Student Data File, Fall 2014

Notes: Due to rounding, some percentages may not total 100%

Class Level and Race/Ethnicity	Women		Men		Total	
	N	%	N	%	N	%
Undergraduate						
American Indian or Alaska Native	77	0.6%	60	0.7%	137	0.6%
Asian	326	2.5%	268	2.9%	594	2.7%
Black or African American	2,308	17.7%	1,436	15.6%	3,744	16.8%
Hispanic of Any Race	762	5.8%	575	6.3%	1,337	6.0%
Native Hawaiian / Pacific Islander	10	0.1%	14	0.2%	24	0.1%
Non-Resident Alien	85	0.7%	66	0.7%	151	0.7%
Race and Ethnicity Unknown	241	1.8%	175	1.9%	416	1.9%
Two or More Races	384	2.9%	294	3.2%	678	3.0%
White	8,876	67.9%	6,295	68.6%	15,171	68.2%
Total	13,069	58.7%	9,183	41.3%	22,252	100.0%
Graduate						
American Indian or Alaska Native	32	1.0%	9	0.6%	41	0.9%
Asian	70	2.2%	55	3.4%	125	2.6%
Black or African American	406	13.0%	148	9.2%	554	11.7%
Hispanic of Any Race	89	2.8%	49	3.0%	138	2.9%
Native Hawaiian / Pacific Islander	2	0.1%	0	0.0%	2	0.0%
Non-Resident Alien	46	1.5%	55	3.4%	101	2.1%
Race and Ethnicity Unknown	78	2.5%	59	3.7%	137	2.9%
Two or More Races	70	2.2%	31	1.9%	101	2.1%
White	2,333	74.6%	1,208	74.8%	3,541	74.7%
Total	3,126	65.9%	1,614	34.1%	4,740	100.0%
Medical						
American Indian or Alaska Native	1	0.6%	1	0.6%	2	0.6%
Asian	29	18.5%	17	10.9%	46	14.7%
Black or African American	28	17.8%	8	5.1%	36	11.5%
Hispanic of Any Race	8	5.1%	5	3.2%	13	4.2%
Native Hawaiian / Pacific Islander	0	0.0%	0	0.0%	0	0.0%
Non-Resident Alien	0	0.0%	0	0.0%	0	0.0%
Race and Ethnicity Unknown	1	0.6%	13	8.3%	14	4.5%
Two or More Races	2	1.3%	3	1.9%	5	1.6%
White	88	56.1%	109	69.9%	197	62.9%
Total	157	50.2%	156	49.8%	313	100.0%
Dental						
American Indian or Alaska Native	1	1.0%	0	0.0%	1	0.5%
Asian	12	12.1%	5	4.7%	17	8.3%
Black or African American	15	15.2%	10	9.3%	25	12.1%
Hispanic of Any Race	3	3.0%	7	6.5%	10	4.9%
Native Hawaiian / Pacific Islander	0	0.0%	0	0.0%	0	0.0%
Non-Resident Alien	0	0.0%	0	0.0%	0	0.0%
Race and Ethnicity Unknown	0	0.0%	0	0.0%	0	0.0%
Two or More Races	2	2.0%	2	1.9%	4	1.9%
White	66	66.7%	83	77.6%	149	72.3%
Total	99	48.1%	107	51.9%	206	100.0%
Totals, All Levels						
American Indian or Alaska Native	111	0.7%	70	0.6%	181	0.7%
Asian	437	2.7%	345	3.1%	782	2.8%
Black or African American	2,757	16.8%	1,602	14.5%	4,359	15.8%
Hispanic of Any Race	862	5.2%	636	5.8%	1,498	5.4%
Native Hawaiian / Pacific Islander	12	0.1%	14	0.1%	26	0.1%
Non-Resident Alien	131	0.8%	121	1.1%	252	0.9%
Race and Ethnicity Unknown	320	1.9%	247	2.2%	567	2.1%
Two or More Races	458	2.8%	330	3.0%	788	2.9%
White	11,363	69.1%	7,695	69.6%	19,058	69.3%
Total	16,451²²	59.8%	11,060	40.2%	27,511	100.0%

Enrollment History by Race/Ethnicity

Definition: Total headcount of enrolled students by race/ethnicity for the fall term of the selected year and previous four years.

Source: UNC-GA Student Data Files, Fall 2010 through Fall 2014

Notes: IPEDS race/ethnicity categories were revised in 2009.

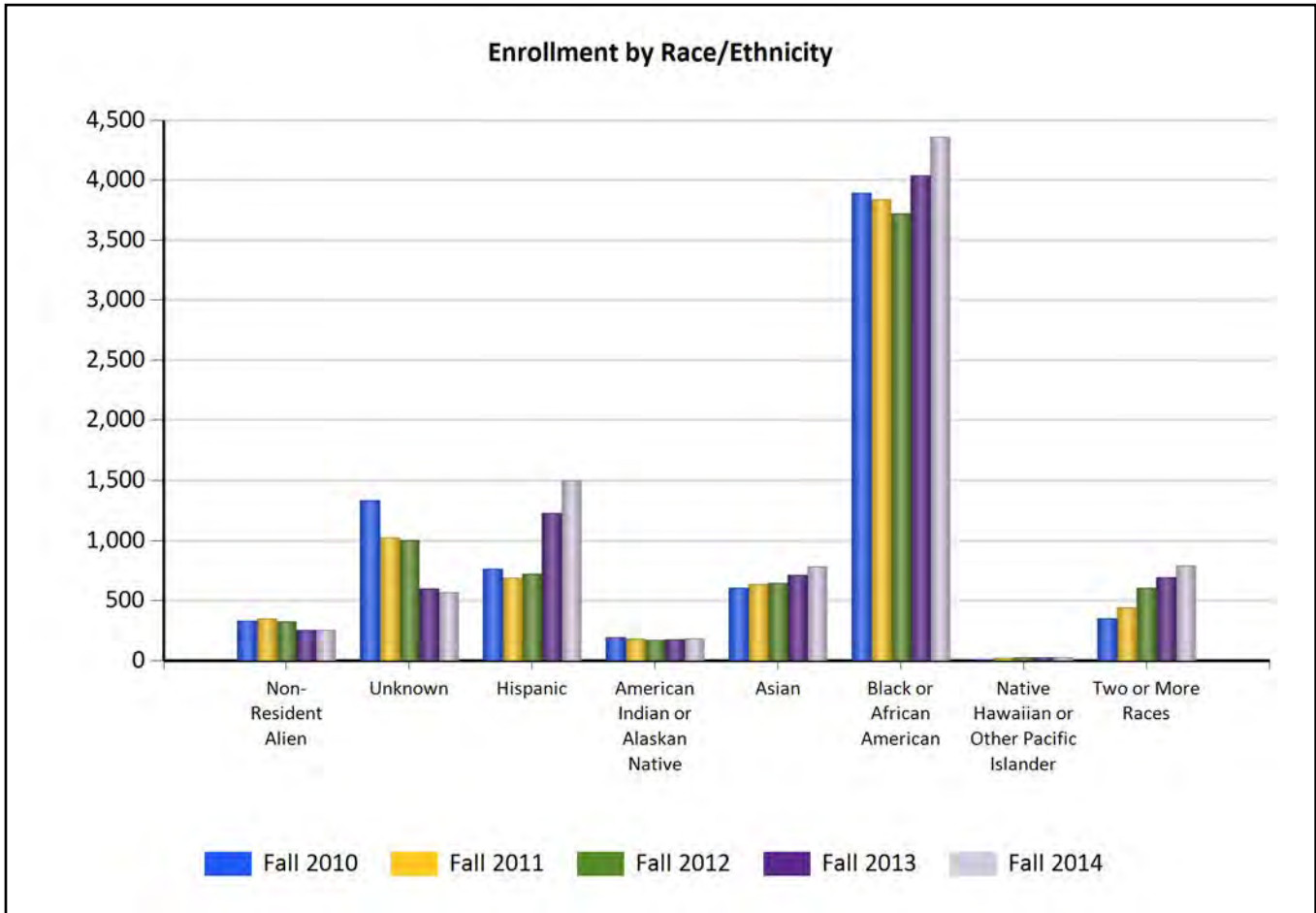

Race/Ethnicity	Fall 2010		Fall 2011		Fall 2012		Fall 2013		Fall 2014	
	N	%	N	%	N	%	N	%	N	%
Non-Resident Alien	330	1.2%	347	1.3%	322	1.2%	252	0.9%	252	0.9%
Unknown	1,334	4.8%	1,024	3.7%	1,001	3.7%	600	2.2%	567	2.1%
Hispanic	762	2.7%	688	2.5%	721	2.7%	1,227	4.6%	1,498	5.4%
American Indian or Alaskan Native	192	0.7%	179	0.7%	170	0.6%	173	0.6%	181	0.7%
Asian	604	2.2%	633	2.3%	644	2.4%	711	2.6%	782	2.8%
Black or African American	3,890	14.0%	3,837	14.0%	3,721	13.8%	4,038	15.0%	4,359	15.8%
Native Hawaiian or Other Pacific Islander	8	0.0%	19	0.1%	23	0.1%	25	0.1%	26	0.1%
White	20,313	73.1%	20,219	73.8%	19,741	73.3%	19,170	71.3%	19,058	69.3%
Two or More Races	350	1.3%	440	1.6%	604	2.2%	691	2.6%	788	2.9%
Total	27,783	100%	27,386	100%	26,947	100%	26,887	100%	27,511	100%

North Carolina Resident Enrollment by County (On-Campus)

Definition: Total headcount of enrolled on-campus students by county of residence in the selected term.

Source: UNC-GA Student Data File, Fall 2014

Notes: n/a

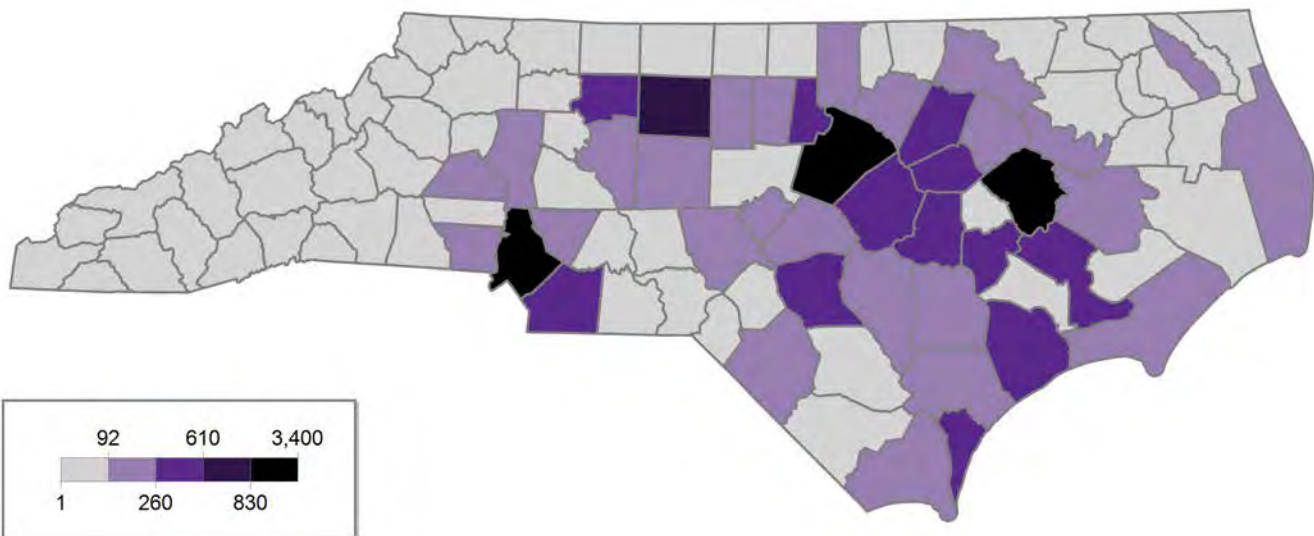

County	N	County	N	County	N	County	N
Alamance	202	Cumberland	607	Johnston	428	Randolph	115
Alexander	16	Currituck	79	Jones	25	Richmond	32
Alleghany	8	Dare	129	Lee	110	Robeson	142
Anson	18	Davidson	141	Lenoir	266	Rockingham	61
Ashe	5	Davie	46	Lincoln	59	Rowan	89
Avery	3	Duplin	111	Macon	2	Rutherford	18
Beaufort	250	Durham	268	Madison	2	Sampson	117
Bertie	52	Edgecombe	170	Martin	137	Scotland	54
Bladen	29	Forsyth	380	McDowell	16	Stanly	53
Brunswick	109	Franklin	159	Mecklenburg	1,032	Stokes	38
Buncombe	65	Gaston	157	Mitchell	6	Surry	48
Burke	58	Gates	36	Montgomery	17	Swain	1
Cabarrus	250	Graham	3	Moore	129	Transylvania	8
Caldwell	31	Granville	113	Nash	358	Tyrrell	10
Camden	35	Greene	59	New Hanover	396	Union	360
Carteret	180	Guilford	629	Northampton	38	Vance	69
Caswell	14	Halifax	169	Onslow	371	Wake	3,370
Catawba	176	Harnett	182	Orange	166	Warren	28
Chatham	63	Haywood	20	Pamlico	35	Washington	45
Cherokee	2	Henderson	39	Pasquotank	113	Watauga	16
Chowan	41	Hertford	59	Pender	95	Wayne	405
Clay	4	Hoke	44	Perquimans	37	Wilkes	23
Cleveland	83	Hyde	21	Person	54	Wilson	323
Columbus	88	Iredell	218	Pitt	3,169	Yadkin	26
Craven	403	Jackson	7	Polk	3	Yancey	1

Total On Campus In-State Enrollment 18,547
Total Enrollment = 27,511

North Carolina Resident Enrollment by County (DE Only)

Definition: Total headcount of enrolled students by county in the selected term (distance education only).

Source: UNC-GA Student Data File, Fall 2014

Notes: n/a

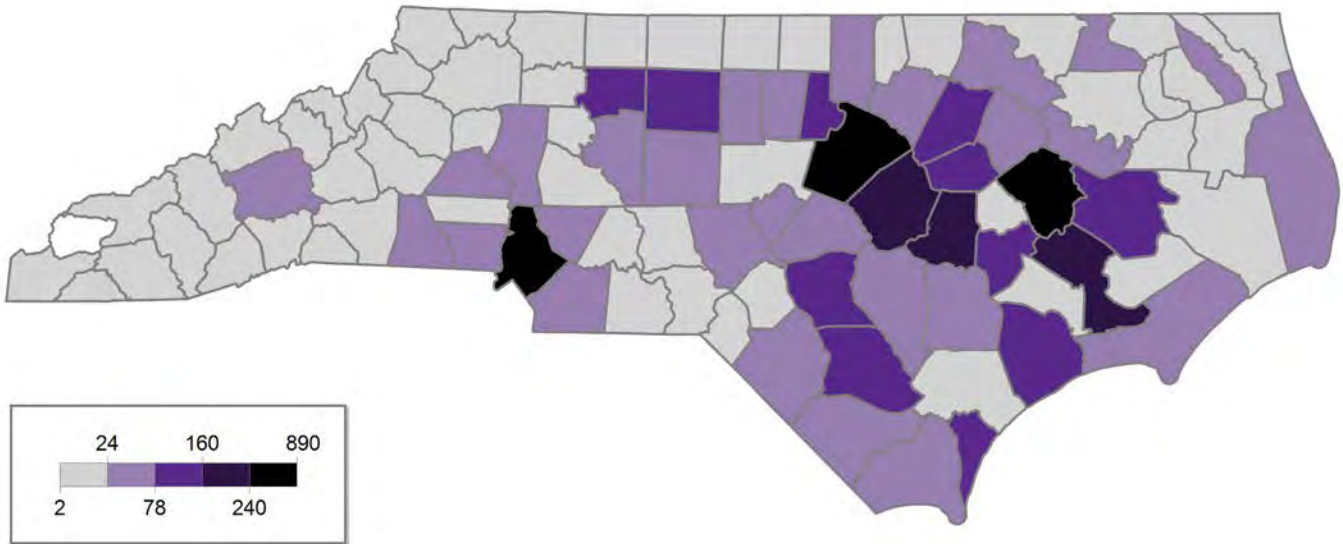

County	N	County	N	County	N	County	N
Alamance	39	Cumberland	130	Johnston	207	Randolph	39
Alexander	6	Currituck	10	Jones	6	Richmond	11
Alleghany	28	Dare	40	Lee	43	Robeson	57
Anson	4	Davidson	41	Lenoir	104	Rockingham	17
Ashe	7	Davie	13	Lincoln	20	Rowan	22
Avery	3	Duplin	33	Macon	5	Rutherford	20
Beaufort	123	Durham	145	Madison	2	Sampson	38
Bertie	24	Edgecombe	47	Martin	46	Scotland	11
Bladen	83	Forsyth	112	McDowell	5	Stanly	21
Brunswick	41	Franklin	35	Mecklenburg	273	Stokes	11
Buncombe	58	Gaston	53	Mitchell	3	Surry	24
Burke	24	Gates	5	Montgomery	5	Swain	5
Cabarrus	55	Graham	0	Moore	33	Transylvania	4
Caldwell	15	Granville	45	Nash	108	Tyrrell	4
Camden	6	Greene	20	New Hanover	142	Union	61
Carteret	74	Guilford	124	Northampton	6	Vance	16
Caswell	3	Halifax	58	Onslow	139	Wake	885
Catawba	45	Harnett	54	Orange	41	Warren	21
Chatham	16	Haywood	9	Pamlico	9	Washington	8
Cherokee	12	Henderson	21	Pasquotank	36	Watauga	6
Chowan	17	Hertford	66	Pender	21	Wayne	168
Clay	3	Hoke	12	Perquimans	12	Wilkes	17
Cleveland	30	Hyde	18	Person	14	Wilson	101
Columbus	25	Iredell	48	Pitt	805	Yadkin	3
Craven	164	Jackson	4	Polk	2	Yancey	17

Total On Campus In-State Enrollment 5,722
Total Enrollment = 27,511

Out-of-State Enrollment by State of Residence (On-Campus)

Definition: Total headcount of enrolled, out-of-state, on-campus students by state of residence for the selected term.

Source: UNC-GA Student Data File, Fall 2014

Notes: n/a

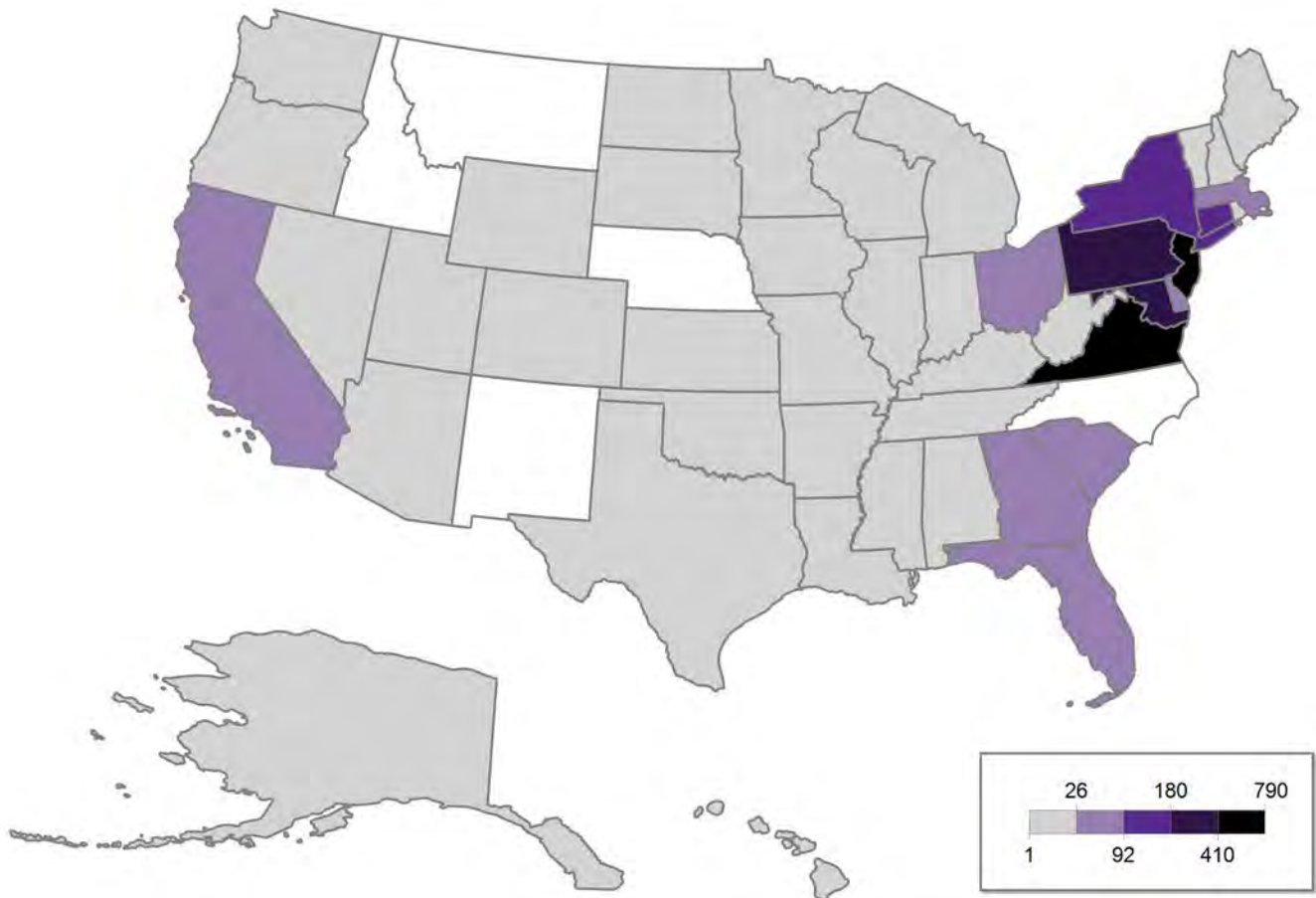

State	N	State	N	State	N	State	N
Alabama	5	Indiana	14	Nevada	3	Texas	22
Alaska	1	Iowa	2	New Hampshire	18	Utah	1
Arizona	4	Kansas	3	New Jersey	438	Vermont	8
Arkansas	1	Kentucky	2	New Mexico	0	Virginia	785
California	31	Louisiana	7	New York	157	Washington	8
Colorado	8	Maine	4	North Dakota	1	West Virginia	7
Connecticut	94	Maryland	400	Ohio	51	Wisconsin	15
Delaware	51	Massachusetts	90	Oklahoma	3	Wyoming	1
D.C.	10	Michigan	15	Oregon	2	U.S. Territories	2
Florida	62	Minnesota	6	Pennsylvania	217	Unknown	21
Georgia	48	Mississippi	5	Rhode Island	10	Foreign Countries	163
Hawaii	4	Missouri	6	South Carolina	51		
Idaho	0	Montana	0	South Dakota	1		
Illinois	18	Nebraska	0	Tennessee	12		

Total On Campus Out-of-State Enrollment = 2,888
Total Enrollment = 27,511

Out-of-State Enrollment by State of Residence (DE Only)

Definition: Total headcount of enrolled, out-of-state students by state of residence for the selected term (distance education only).

Source: UNC-GA Student Data File, Fall 2014

Notes: n/a

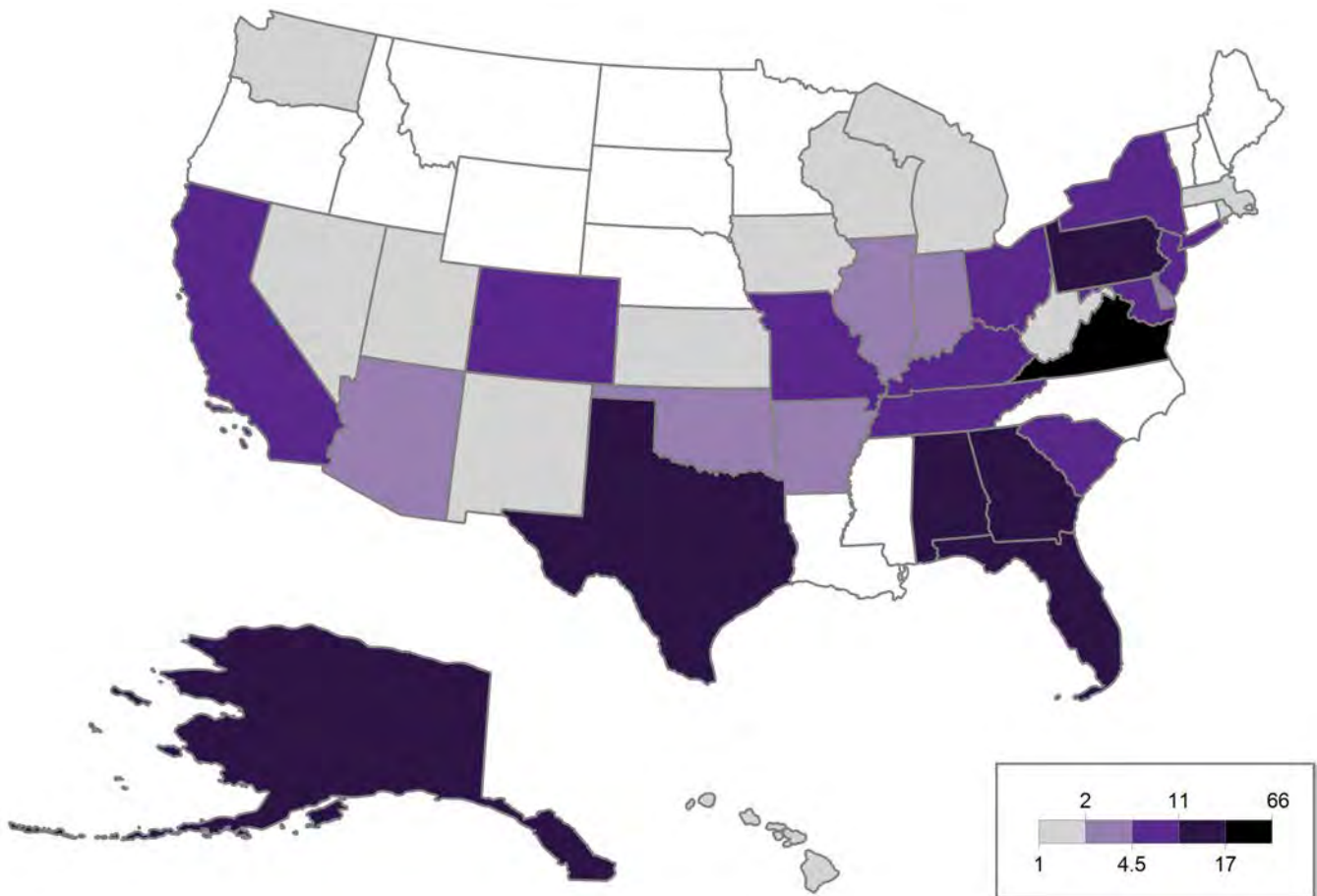

State	N	State	N	State	N	State	N
Alabama	17	Indiana	4	Nevada	1	Texas	16
Alaska	16	Iowa	2	New Hampshire	0	Utah	1
Arizona	4	Kansas	2	New Jersey	11	Vermont	0
Arkansas	3	Kentucky	9	New Mexico	1	Virginia	66
California	9	Louisiana	0	New York	8	Washington	1
Colorado	7	Maine	0	North Dakota	0	West Virginia	2
Connecticut	0	Maryland	5	Ohio	11	Wisconsin	1
Delaware	3	Massachusetts	1	Oklahoma	3	Wyoming	0
D.C.	3	Michigan	2	Oregon	0	U.S. Territories	0
Florida	12	Minnesota	0	Pennsylvania	14	Unknown	22
Georgia	17	Mississippi	0	Rhode Island	1	Foreign Countries	46
Hawaii	2	Missouri	9	South Carolina	11		
Idaho	0	Montana	0	South Dakota	0		
Illinois	4	Nebraska	0	Tennessee	7		

Total Distance Education Out-of-State Enrollment = 354
Total Enrollment = 27,511

Undergraduate Enrollment History by Age Interval

Definition: Total headcount of enrolled undergraduate students by age interval for the Fall term of the selected year and previous four years.

Source: UNC-GA Student Data Files, Fall 2010 through Fall 2014

Notes: n/a

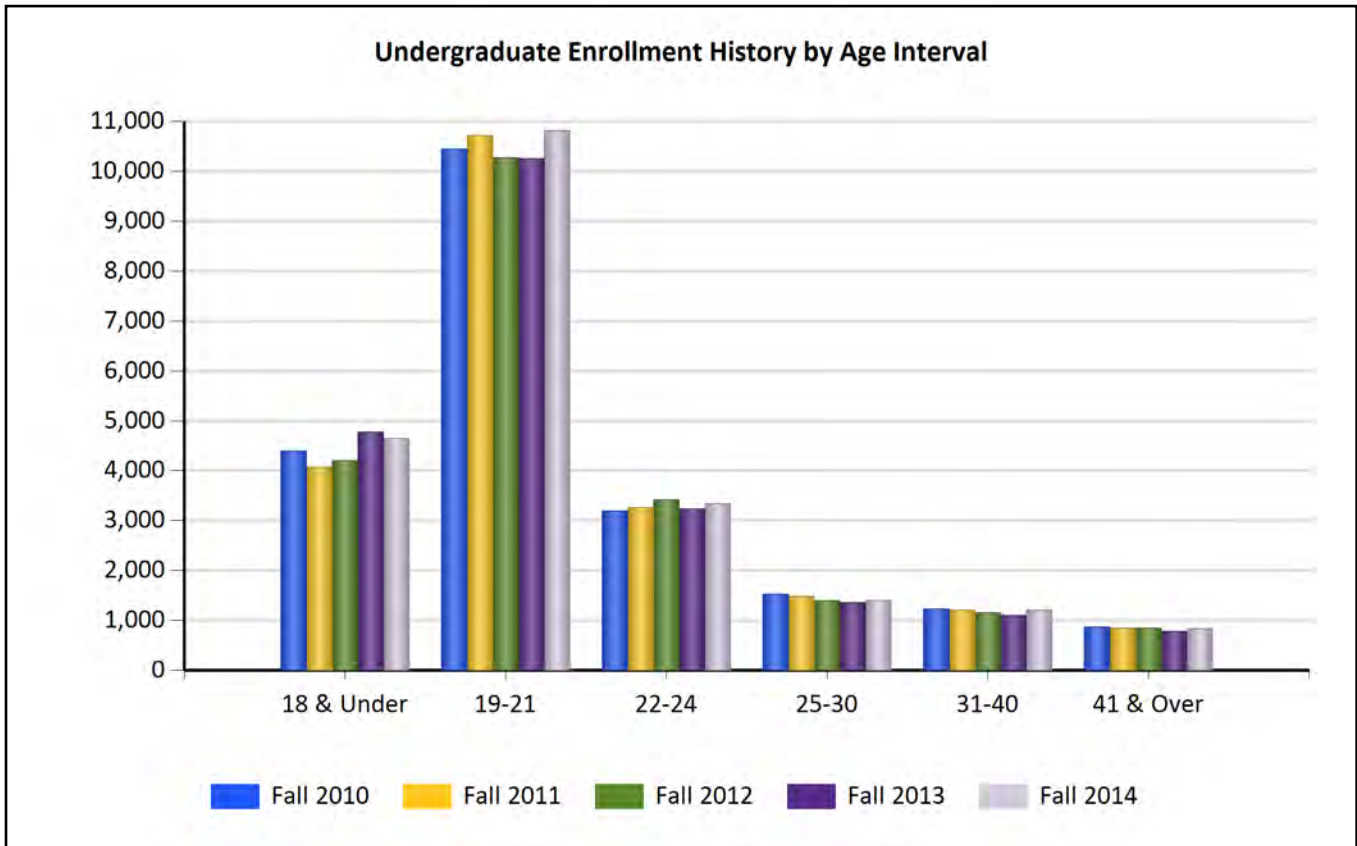

Age Interval	Fall 2010		Fall 2011		Fall 2012		Fall 2013		Fall 2014	
	N	%	N	%	N	%	N	%	N	%
18 & Under	4,395	20.3%	4,075	18.9%	4,202	19.7%	4,775	22.2%	4,650	20.9%
19-21	10,443	48.2%	10,717	49.6%	10,276	48.2%	10,257	47.7%	10,818	48.6%
22-24	3,195	14.7%	3,262	15.1%	3,420	16.1%	3,237	15.1%	3,343	15.0%
25-30	1,530	7.1%	1,482	6.9%	1,395	6.5%	1,356	6.3%	1,401	6.3%
31-40	1,229	5.7%	1,207	5.6%	1,157	5.4%	1,100	5.1%	1,207	5.4%
41-64	861	4.0%	836	3.9%	838	3.9%	768	3.6%	823	3.7%
65 & Over	10	0.0%	10	0.0%	10	0.0%	14	0.1%	10	0.0%
Unknown	0	0.0%	0	0.0%	0	0.0%	1	0.0%	0	0.0%
Total	21,663	100%	21,589	100%	21,298	100%	21,508	100%	22,252	100%

Graduate Enrollment History by Age Interval

Definition: Total headcount of enrolled graduate students by age interval for the Fall term of the selected year and previous four years.

Source: UNC-GA Student Data Files, Fall 2010 through Fall 2014

Notes: n/a

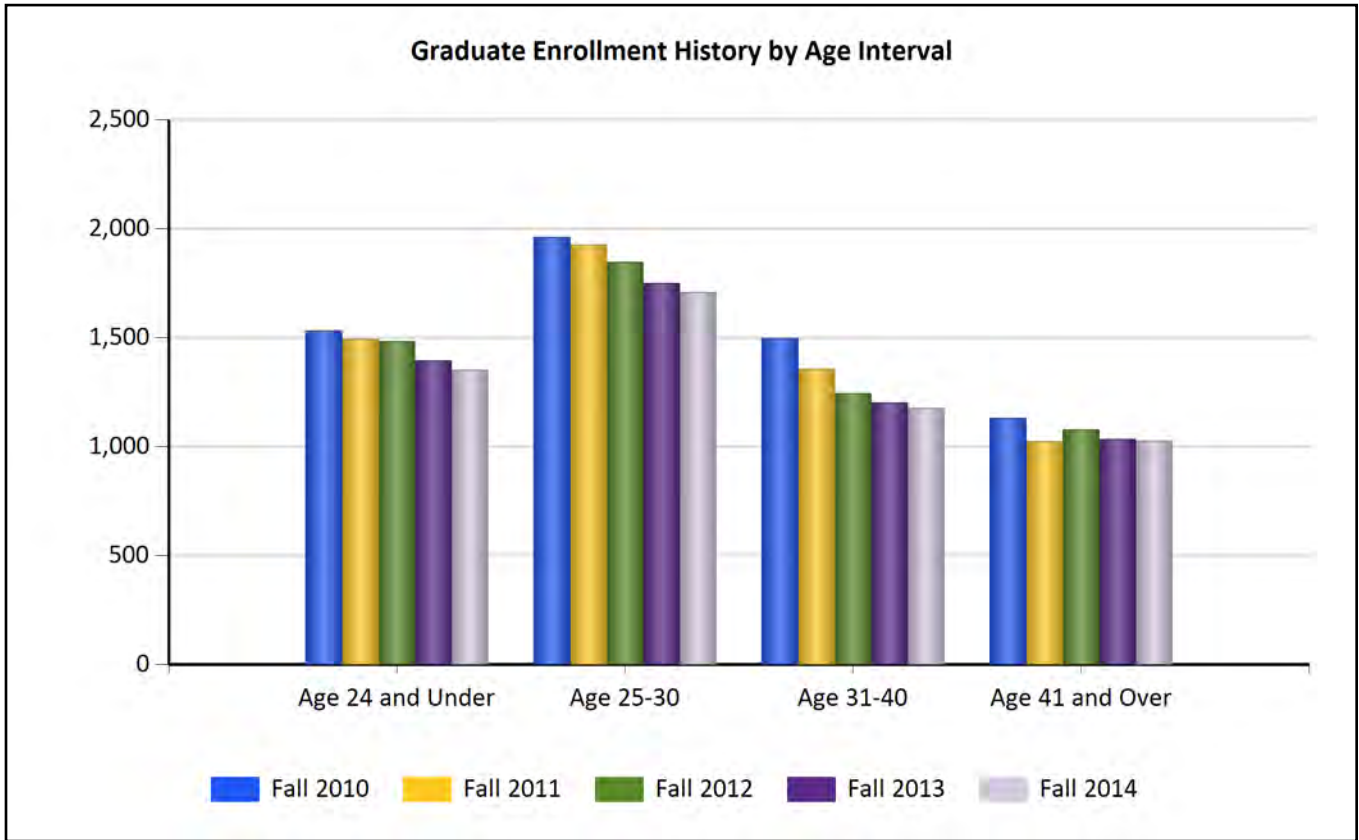

Age Interval	Fall 2010		Fall 2011		Fall 2012		Fall 2013		Fall 2014	
	N	%	N	%	N	%	N	%	N	%
24 & Under	1,533	25.0%	1,492	25.7%	1,482	26.2%	1,394	25.9%	1,351	25.7%
25-30	1,961	32.0%	1,927	33.2%	1,846	32.7%	1,750	32.5%	1,708	32.5%
31-40	1,496	24.4%	1,356	23.4%	1,244	22.0%	1,201	22.3%	1,175	22.3%
41-64	1,123	18.3%	1,014	17.5%	1,071	19.0%	1,024	19.0%	1,018	19.4%
65 & Over	7	0.1%	8	0.1%	6	0.1%	9	0.2%	7	0.1%
Unknown	0	0.0%	0	0.0%	0	0.0%	1	0.0%	0	0.0%
Total	6,120	100%	5,797	100%	5,649	100%	5,379	100%	5,259	100%

Enrollment by Class Level and Method of Course Delivery

Definition: Total headcount of enrolled students by classification and method of course delivery for the fall term of the selected year and previous year.

Source: UNC-GA Student Data Files, Fall 2013 through Fall 2014

Notes: n/a

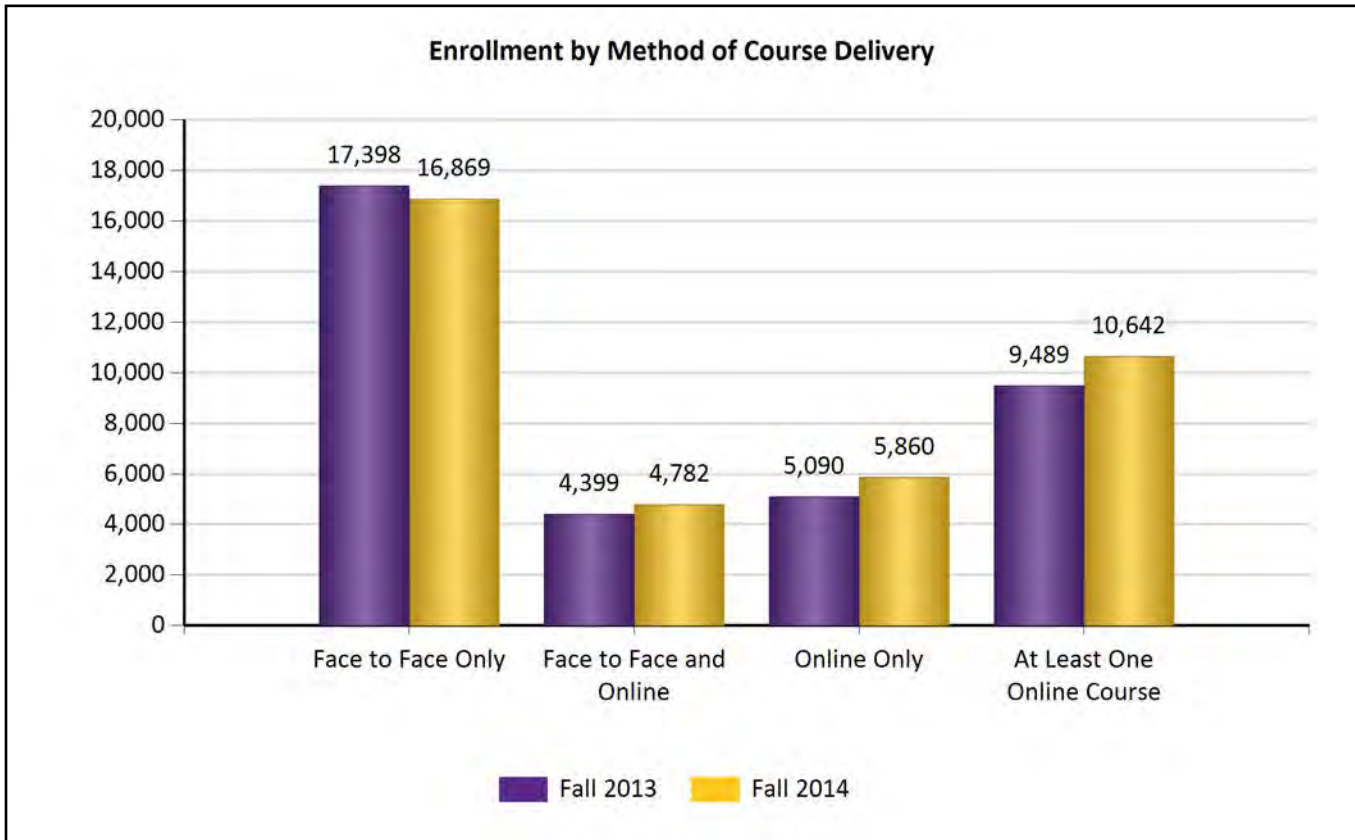

Classification		Fall 2013						Fall 2014					
		Face to Face Only		Face to Face and Online		Online Only		Face to Face Only		Face to Face and Online		Online Only	
		N	%	N	%	N	%	N	%	N	%	N	%
Undergraduate	Freshman	5,130	91%	467	8%	38	1%	5,011	89%	520	9%	70	1%
	Sophomore	2,935	76%	772	20%	139	4%	3,147	71%	1,065	24%	251	6%
	Junior	2,909	65%	1,017	23%	533	12%	2,694	61%	1,103	25%	621	14%
	Senior	3,773	56%	1,495	22%	1,417	21%	3,729	55%	1,509	22%	1,487	22%
	Unclassified	261	30%	101	11%	521	59%	124	12%	42	4%	879	84%
	Total	15,008	70%	3,852	18%	2,648	12%	14,705	66%	4,239	19%	3,308	15%
Graduate	Total	1,913	39%	547	11%	2,442	50%	1,645	35%	543	11%	2,552	54%
Dental	Total	154	100%	0	0%	0	0%	206	100%	0	0%	0	0%
Medical	Total	323	100%	0	0%	0	0%	313	100%	0	0%	0	0%
Total		17,398	65%	4,399	16%	5,090	19%	16,869	61%	4,782	17%	5,860	21%

Enrollment by IPEDS Population

Definition: Total headcount of enrolled students by class level, attendance status, gender, race/ethnicity, and IPEDS population.

Source: UNC-GA Student Data Files, Fall 2014

Notes: The first-professional degree category has been eliminated by the National Center for Education Statistics (NCES). The Integrated Postsecondary Education Data System contains survey data reported to the National Center for Education Statistics (NCES). Degree-Seeking Undergraduates only includes students who have declared degree intent and excludes unclassified students.

Class Level	Full-Time		Part-Time		Total		Grand Total
	Men	Women	Men	Women	Men	Women	
Undergraduate							
Degree-Seeking First-Time Freshmen	1,731	2,449	14	32	1,745	2,481	4,226
Transfer-In Degree-Seeking	616	704	183	274	799	978	1,777
All Other Degree-Seeking	5,517	7,783	891	1,267	6,408	9,050	15,458
Total Degree-Seeking	7,864	10,936	1,088	1,573	8,952	12,509	21,461
Non-Degree-Seeking, Enrolled in Credit Courses	33	70	198	490	231	560	791
Total Degree- & Non-Degree-Seeking	7,897	11,006	1,286	2,063	9,183	13,069	22,252
Total Undergraduate	18,903		3,349		22,252		
Graduate							
Total Graduate	917	1,532	960	1,850	1,877	3,382	5,259
Grand Total	21,352		6,159		27,511		27,511

Race/Ethnicity	Degree-Seeking		Non-Degree Undergrad.	Total Undergrad.	Graduate	Grand Total	Percent
	1st-Time Fr.	Undergrad.					
American Indian or Alaska Native	32	98	7	137	44	181	0.66%
Asian	132	455	7	594	188	782	2.84%
Black or African American	686	2,833	225	3,744	615	4,359	15.84%
Hispanic of Any Race	299	1,007	31	1,337	161	1,498	5.45%
Native Hawaiian or Other Pacific Islander	2	22	0	24	2	26	0.09%
Non-Resident Alien	15	72	64	151	101	252	0.92%
Race and Ethnicity Unknown	72	296	48	416	151	567	2.06%
Two or More Races	138	533	7	678	110	788	2.86%
White	2,850	11,919	402	15,171	3,887	19,058	69.27%
Grand Total	4,226	17,235	791	22,252	5,259	27,511	100%

UNC Public Institutions Fall Headcount Enrollment History

Definition: Total headcount of enrolled students by UNC public institution for the Fall term of the current year and the previous four years.

Source: The University of North Carolina Fall 2014 Enrollment Report, as compiled by UNC-GA.

Notes: Headcount enrollment includes distance education students.

Institution	Fall 2010	Fall 2011	Fall 2012	Fall 2013	Fall 2014	5-Year Change
Appalachian State	17,222	17,344	17,589	17,838	18,026	4.7%
East Carolina	27,783	27,386	26,947	26,887	27,511	-1.0%
Elizabeth City State	3,307	2,930	2,878	2,421	1,867	-43.5%
Fayetteville State	5,781	5,930	6,060	6,179	5,899	2.0%
NC A&T State	10,795	10,881	10,636	10,561	10,725	-0.6%
NC Central	8,645	8,359	8,604	8,093	7,687	-11.1%
NC School of the Arts	872	893	880	912	958	9.9%
NC State	34,376	34,767	34,340	34,009	33,989	-1.1%
UNC-Asheville	3,967	3,863	3,751	3,784	3,845	-3.1%
UNC-Chapel Hill	29,390	29,137	29,278	29,127	29,135	-0.9%
UNC-Charlotte	25,063	25,277	26,232	26,571	27,238	8.7%
UNC-Greensboro	18,771	18,627	18,516	18,074	18,647	-0.7%
UNC-Pembroke	6,944	6,251	6,269	6,222	6,269	-9.7%
UNC-Wilmington	13,071	13,145	13,733	13,937	14,570	11.5%
Western Carolina	9,407	9,352	9,608	10,107	10,382	10.4%
Winston-Salem State	6,333	6,163	5,689	5,399	5,220	-17.6%
UNC System Total	221,727	220,305	221,010	220,121	221,968	0.1%

Undergraduate Enrollment by Unit and Major

Definition: Enrollment by unit and major.

Source: UNC-GA Student Data File (SDF)

Notes: Students are counted under both their first and second majors in this report; therefore, enrollment totals will exceed the university headcount.

	Fall 2010	Fall 2011	Fall 2012	Fall 2013	Fall 2014
Brody School of Medicine					
Public Health	2	1	9	3	2
51.2207 Ethnic and Rural Health Disparities (PB)	2	1	9	3	2
Brody School of Medicine Total	2	1	9	3	2

College of Allied Health Sciences					
Addictions and Rehabilitation Studies	88	95	133	124	117
51.1501 Substance Abuse Counseling (PB)	36	40	64	50	45
51.1508 Military and Trauma Counseling (New 2014) (PB)	0	0	0	0	15
51.2310 Rehabilitation Counseling (PB)	0	1	10	15	8
51.2310 Rehabilitation Services (BS)	51	52	57	48	42
51.2399 Vocational Evaluation (PB)	1	2	2	11	7
Clinical Laboratory Science	25	31	32	34	35
51.1005 Clinical Laboratory Science (BS)	25	31	32	34	35
Communication Sciences and Disorders	32	61	31	60	69
51.0204 Speech and Hearing Sciences (BS)	32	61	31	60	69
Health Services and Information Management	276	298	265	263	250
44.0401 Community Health Administration (PB)	1	10	6	4	3
51.0701 Health Care Administration (PB)	21	26	36	30	31
51.0701 Health Services Management (BS)	189	161	144	153	153
51.0706 Health Information Management (BS)	18	24	10	0	0
51.0706 Registered Health Information Administrator (New 2014) (PB)	0	0	0	0	2
51.2706 Health Informatics (PB)	11	24	26	32	27
52.0201 Health Care Management (PB)	36	53	43	44	34
Occupational Therapy	2	18	13	0	0
51.0999 Assistive Technology (Moved to ED 2013) (PB)	2	18	13	0	0
College of Allied Health Sciences Total	423	503	474	481	471

College of Arts and Sciences					
Anthropology	64	73	69	104	97
45.0201 Anthropology (BA)	64	73	69	104	97
Biology	486	519	430	497	590
26.0101 Biology (BS)	445	470	382	459	540
26.0202 Biochemistry (BS)	41	49	48	38	50
Chemistry	140	157	139	128	157
40.0501 Chemistry (BA)	105	119	101	85	106

	Fall 2010	Fall 2011	Fall 2012	Fall 2013	Fall 2014
40.0501 Chemistry (BS)	35	38	38	43	51
Economics	154	174	164	159	151
45.0601 Economics (BA)	14	10	11	10	14
45.0601 Economics (BS)	140	164	153	149	137
English	199	236	188	192	176
13.1401 Teaching English to Speakers of Other Languages (PB)	0	7	9	6	10
23.0101 English (BA)	181	196	152	156	125
23.1303 Professional Communication (PB)	15	22	16	18	20
23.1304 Teaching English in the Two-Year College (New 2013) (PB)	0	0	0	0	3
30.9999 Multicultural and Transnational Literature (PB)	3	11	11	12	18
Foreign Languages and Literatures	120	186	120	107	113
13.1325 French Education (BS)	0	1	1	2	4
13.1330 Hispanic Studies Education (BS)	21	27	19	17	7
16.0501 German (BA)	20	33	26	18	19
16.0901 French (BA)	14	20	12	15	12
16.0905 Hispanic Studies (BA)	65	102	59	55	71
16.0905 Hispanic Studies (PB)	0	3	3	0	0
Geography, Planning, and Environment	80	85	91	83	75
04.0301 Urban and Regional Planning (BS)	29	32	34	27	16
04.0401 Development and Environmental Planning (PB)	1	0	1	0	0
11.0401 Geographic Information Science and Technology (BS)	0	4	4	4	7
11.0401 Geographic Information Science and Technology (PB)	0	0	2	2	1
40.0499 Atmospheric Sciences, Applied (BS)	8	12	18	13	14
45.0701 Geography (BA)	4	7	8	13	7
45.0701 Geography, Applied (BS)	35	26	21	23	28
52.0201 Economic Development (PB)	3	4	3	1	2
Geological Sciences	50	74	76	81	76
40.0601 Geology (BS)	36	62	66	70	62
40.0605 Hydrogeology and Environmental Geology (PB)	14	12	10	11	14
History	95	94	111	143	100
54.0101 History (BA)	87	90	106	133	94
54.0105 Public History (BS)	8	4	5	10	6
Mathematics	40	59	60	60	51
27.0101 Mathematics (BA)	17	31	26	26	24
27.0101 Mathematics (BS)	23	28	34	34	27
Philosophy and Religious Studies	30	49	37	35	35
38.0101 Philosophy (BA)	30	49	37	35	35
Physics	21	18	23	30	51
40.0801 Physics (BA)	3	2	4	4	2
40.0801 Physics (BS)	18	16	16	21	35
40.0801 Physics, Applied (BSAP)	0	0	3	5	14
Political Science	178	218	166	150	159
30.0501 Security Studies (PB)	19	25	20	20	19

	Fall 2010	Fall 2011	Fall 2012	Fall 2013	Fall 2014
45.1001 Political Science (BA)	75	88	55	47	56
45.1001 Political Science (BS)	84	105	91	83	84
Psychology	349	458	432	483	461
42.0101 Psychology (BA)	349	458	432	483	461
Sociology	74	86	92	115	93
45.1101 Sociology (BA)	14	19	22	31	24
45.1101 Sociology, Applied (BS)	60	67	70	84	69
Special Studies	68	112	109	92	125
05.0201 African and African American Studies (BA)	0	1	0	1	1
05.0207 Women's Studies (D/C 2013) (BA)	1	2	1	1	0
13.0701 International Teaching (PB)	1	0	0	1	0
24.0101 Multidisciplinary Studies (BA)	47	78	67	50	69
24.0101 Multidisciplinary Studies (BS)	19	31	41	39	55
College of Arts and Sciences Total	2,148	2,598	2,307	2,459	2,510

College of Business					
Accounting	449	407	444	452	472
52.0301 Accounting (D/C 2009) (BSA)	1	0	0	0	0
52.0305 Management Accounting (BSBA)	445	404	443	452	472
52.1601 Tax (PB)	3	3	1	0	0
Finance	347	425	350	591	603
52.0801 Finance (BSBA)	298	357	307	555	577
52.0801 Finance (PB)	48	65	41	36	26
52.0807 Professional Investment Mgmt and Operations (D/C 2014) (PB)	1	3	2	0	0
Graduate College of Business	2	1	0	0	0
52.0206 School Business Management (D/C 2014) (PB)	2	1	0	0	0
Management	1,607	1,461	1,425	1,370	1,526
52.0201 Management (BSBA)	1,605	1,457	1,423	1,367	1,526
52.1101 International Management (Moved to AS 2014) (PB)	2	4	2	3	0
Management Information Systems	186	231	238	249	273
52.1201 Management Information Systems (BSBA)	162	199	214	219	252
52.1201 Management Information Systems (PB)	24	32	24	30	21
Marketing and Supply Chain Management	521	560	560	611	658
52.0203 Supply Chain Management (PB)	14	20	16	19	15
52.1401 Marketing (BSBA)	507	540	536	570	626
52.1401 Marketing (PB)	0	0	8	22	17
College of Business Total	3,112	3,085	3,017	3,273	3,532

College of Education					
Elementary and Middle Grades Education	1,004	1,254	1,184	1,071	991
13.1202 Elementary Education (BS)	908	1,151	1,095	971	909
13.1203 Middle Grades Education (BS)	96	103	89	100	82

	Fall 2010	Fall 2011	Fall 2012	Fall 2013	Fall 2014
Interdisciplinary Professions	269	242	257	245	232
13.0407 Community College Instruction (PB)	13	23	33	37	45
13.1303 Business and Marketing Education (BSBE)	6	9	5	0	2
13.1303 Business Education (BSBE)	5	2	1	4	1
13.1303 Business or Business and Marketing Education (BSBE)	26	17	58	68	42
52.0407 Information Technologies (BSBE)	219	191	160	136	142
Literacy Studies, English, and History Education	190	205	202	172	149
13.1305 English Secondary Education (BS)	84	87	80	61	54
13.1318 History Secondary Education (BS)	106	118	122	111	95
Math, Science, and Instructional Technology Education	122	163	179	154	144
13.0501 Distance Learning and Administration (PB)	13	10	18	7	14
13.0501 Special Endorsement in Computer Education (PB)	6	17	25	23	32
13.0501 Virtual Reality in Education and Training (D/C 2013) (PB)	2	1	0	0	0
13.1311 Elementary Mathematics Education (PB)	0	23	8	5	7
13.1311 Mathematics Secondary Education (BS)	73	79	82	72	60
13.1316 Science Education (BS)	28	33	46	47	31
Special Education, Foundations, and Research	134	207	208	231	238
13.1001 Special Educ, General Curriculum (BS)	78	115	120	134	153
13.1013 Autism (PB)	3	7	4	4	10
13.1099 Deaf-Blindness (PB)	1	1	0	0	0
13.1099 Special Educ, Adapted Curriculum (BS)	52	84	84	88	73
51.0999 Assistive Technology (Moved from AH 2013) (PB)	0	0	0	5	2
College of Education Total	1,719	2,071	2,030	1,873	1,754

College of Engineering and Technology					
Computer Science	223	254	223	283	336
11.0701 Computer Science (BA)	86	79	76	95	120
11.0701 Computer Science (BS)	137	175	147	188	216
Construction Management	511	388	292	246	257
15.9999 Construction Management (BS)	511	388	292	246	257
Engineering	226	382	438	492	639
14.0101 Engineering (BS)	226	382	438	492	639
Technology Systems	921	946	921	912	1,018
11.0103 Information and Computer Technology (BS)	178	158	173	203	204
11.0901 Computer Network Professional (PB)	5	7	5	6	3
11.1003 Information Assurance (PB)	2	3	5	5	7
11.1004 Website Developer (PB)	17	16	18	11	8
15.0612 Industrial Distribution and Logistics (BS)	149	165	166	147	143
15.0612 Industrial Technology (BS)	411	424	418	384	481
15.0613 Industrial Engineering Technology (BS)	32	44	45	60	81
15.0702 Lean Six Sigma Black Belt (PB)	9	20	20	24	20
15.1301 Design (BS)	117	106	69	72	71

	Fall 2010	Fall 2011	Fall 2012	Fall 2013	Fall 2014
15.1501 Performance Improvement (PB)	1	3	2	0	0
College of Engineering and Technology Total	1,881	1,970	1,874	1,933	2,250
College of Fine Arts and Communication					
School of Art and Design	651	627	557	508	468
13.1302 Art Education (BFA)	91	80	85	61	43
50.0701 Art (D/C 2011) (BA)	12	2	0	0	0
50.0702 Art, Fine/Studio Arts (BFA)	522	516	454	435	423
50.0703 Art History and Appreciation (BA)	26	29	18	12	2
School of Communication	885	858	808	761	769
09.0101 Communication (BS)	880	858	808	761	761
09.0101 Communication (D/C 2013) (BA)	5	0	0	0	0
09.0101 Health Communication (New 2014) (PB)	0	0	0	0	8
School of Music	287	287	278	271	276
13.1312 Music Education (BM)	140	143	138	127	126
13.1312 Suzuki Pedagogy (PB)	2	2	1	0	0
50.0901 Music (New 2014) (BM)	0	0	0	0	36
50.0903 Advanced Performance Studies (PB)	1	0	2	1	3
50.0903 Music Performance (D/C 2014) (BM)	100	92	85	84	63
50.0904 Music Theory and Composition (BM)	12	15	8	13	15
51.2305 Music Therapy (D/C 2013) (BM)	32	35	44	46	33
School of Theatre and Dance	242	259	181	251	268
13.1324 Dance Education (BFA)	7	2	3	1	3
13.1324 Theatre Arts Education (BFA)	9	12	10	8	6
13.1324 Theatre Arts or Dance Education (BFA)	40	23	18	19	31
50.0301 Dance Performance (BFA)	48	62	43	59	57
50.0501 Theatre Arts (BA)	33	45	29	15	8
50.0501 Theatre Arts (BFA)	105	115	78	149	163
College of Fine Arts and Communication Total	2,065	2,031	1,824	1,791	1,781
College of Health and Human Performance					
Health Education and Promotion	218	300	305	344	370
13.1307 School Health Education (BS)	24	30	29	20	13
51.0913 Athletic Training (BS)	53	70	75	70	56
51.2202 Environmental Health (BS)	36	28	24	26	23
51.2207 Public Health Studies (BS)	105	172	177	228	278
Kinesiology	373	624	543	558	581
13.1314 Physical Education (BS)	63	76	72	73	74
13.1314 Physical Education Clinical Supervision (PB)	0	3	5	1	2
26.0908 Exercise and Sport Science (D/C 2011) (BA)	6	3	0	0	0
26.0908 Exercise Physiology (BS)	138	209	162	190	223

	Fall 2010	Fall 2011	Fall 2012	Fall 2013	Fall 2014
31.0505 Sport Management (PB)	3	11	11	11	10
31.0599 Health Fitness Specialist (BS)	119	187	182	174	165
31.0599 Sports Studies (BS)	44	135	111	109	107
Recreation and Leisure Studies	182	221	202	178	197
31.0101 Recreation and Park Management (BS)	0	0	0	66	74
31.0301 Recreation and Park Management (CIP Change 2012) (BS)	76	74	74	0	0
51.0999 Biofeedback (PB)	1	3	7	2	1
51.2309 Aquatic Therapy (PB)	0	2	0	1	1
51.2309 Recreational Therapy (BS)	105	142	121	109	121
College of Health and Human Performance Total	773	1,145	1,050	1,080	1,148

College of Human Ecology					
Child Development and Family Relations	373	384	363	334	325
13.1209 Birth Through Kindergarten Teacher Education (BS)	73	71	70	62	72
13.1308 Family and Consumer Sciences Education (BS)	23	26	15	14	11
19.0706 Child Life (BS)	83	68	79	56	55
19.0707 Family and Community Services (BS)	194	219	199	202	187
Criminal Justice	349	459	417	436	426
43.0104 Criminal Justice (BS)	349	459	417	436	426
Interior Design and Merchandising	124	212	203	210	283
19.0901 Merchandising (BS)	77	170	166	156	185
50.0408 Interior Design (BS)	47	42	37	54	98
Nutrition Science	46	56	51	39	52
51.3101 Nutrition and Dietetics (BS)	46	56	51	39	52
School of Hospitality Leadership	227	314	328	362	407
52.0901 Hospitality Management (BS)	222	308	324	358	403
52.0901 Hospitality Management (PB)	5	6	4	4	4
School of Social Work	170	167	166	137	106
30.1101 Gerontology (PB)	0	2	4	4	0
44.0701 Child Welfare Studies (PB)	1	1	0	0	0
44.0701 Social Work (BSW)	169	155	159	133	104
51.1501 Substance Abuse (PB)	0	9	3	0	2
College of Human Ecology Total	1,289	1,592	1,528	1,518	1,599

College of Nursing					
Nursing	614	636	673	679	716
51.3801 Nursing (BSN)	614	636	673	679	716
College of Nursing Total	614	636	673	679	716

General College

	Fall 2010	Fall 2011	Fall 2012	Fall 2013	Fall 2014
General College	7,581	6,249	6,712	6,577	6,365
General College	7,581	6,249	6,712	6,577	6,365
General College Total	7,581	6,249	6,712	6,577	6,365
Undergraduate Non-Degree					
Undergraduate Non-Degree	668	590	568	650	791
Undergraduate Non-Degree	668	590	568	650	791
Undergraduate Non-Degree Total	668	590	568	650	791
Undergraduate Studies					
Undergraduate Studies	0	0	0	0	147
24.0102 University Studies (New 2014) (BS)	0	0	0	0	147
Undergraduate Studies Total	0	0	0	0	147
Total	22,275	22,471	22,066	22,317	23,066

Graduate Enrollment by Unit and Major

Definition: Enrollment by unit and major.

Source: UNC-GA Student Data File (SDF)

Notes: Students are counted under both their first and second majors in this report; therefore, enrollment totals will exceed the university headcount.

	Fall 2010	Fall 2011	Fall 2012	Fall 2013	Fall 2014
Brody School of Medicine					
Anatomy and Cell Biology	8	10	10	10	9
26.0401 Anatomy and Cell Biology (PHD)	8	10	10	10	9
Biochemistry and Molecular Biology	10	12	10	9	5
26.0202 Biochemistry and Molecular Biology (PHD)	10	12	10	9	5
Biomedical Sciences	0	5	11	11	11
26.0102 Biomedical Sciences (MS)	0	5	11	11	11
Interdisciplinary Biological Sciences	31	26	26	28	30
26.9999 Interdisciplinary Biological Science (PHD)	31	26	26	28	30
Medical School	308	308	319	323	313
51.1201 Medicine (MD)	308	308	319	323	313
Microbiology and Immunology	14	15	16	14	14
26.0503 Microbiology and Immunology (PHD)	14	15	16	14	14
Pharmacology and Toxicology	15	13	15	15	19
26.1007 Pharmacology and Toxicology (PHD)	15	13	15	15	19
Physiology	10	11	11	12	13
26.0901 Physiology (PHD)	10	11	11	12	13
Public Health	91	102	97	85	72
51.2201 Public Health (MPH)	91	102	97	85	72
Brody School of Medicine Total	487	502	515	507	486
College of Allied Health Sciences					
Addictions and Rehabilitation Studies	87	88	95	91	73
51.1501 Substance Abuse and Clinical Counseling (MS)	20	43	55	60	49
51.2310 Rehabilitation and Career Counseling (MS)	47	23	20	13	8
51.2310 Rehabilitation Counseling and Administration (PHD)	19	22	19	17	16
51.2310 Vocational Evaluation (MS)	1	0	1	1	0
Communication Sciences and Disorders	140	138	130	125	129
51.0202 Audiology (AUD)	6	8	10	7	8
51.0204 Communication Sciences and Disorders (MS)	121	123	111	102	108
51.0204 Communication Sciences and Disorders (PHD)	13	7	9	16	13
Health Services and Information Management	0	0	0	7	15
51.2706 Health Informatics and Information Management (MS)	0	0	0	7	15
Occupational Therapy	61	66	72	76	76
51.2306 Occupational Therapy (MSOT)	61	66	72	76	76

	Fall 2010	Fall 2011	Fall 2012	Fall 2013	Fall 2014
Physical Therapy	85	86	90	89	89
51.2308 Physical Therapy (DPT)	85	86	90	89	89
Physician Assistant Studies	94	97	98	102	99
51.0912 Physician Assistant (MS)	94	97	98	102	99
College of Allied Health Sciences Total	467	475	485	490	481
College of Arts and Sciences					
Anthropology	26	21	21	24	24
45.0201 Anthropology (MA)	26	21	21	24	24
Biology	75	66	63	58	57
26.0101 Biology (MS)	46	44	45	45	44
26.0204 Molecular Biology and Biotechnology (MS)	29	22	18	13	13
Chemistry	17	17	15	18	21
40.0501 Chemistry (MS)	17	17	15	18	21
Economics	10	10	10	11	8
45.0602 Applied and Resource Economics (MS)	10	10	10	11	8
English	162	171	167	159	125
23.0101 English (MA)	133	144	140	138	107
23.1303 Rhetoric, Writing, and Professional Communication (PHD)	29	27	27	21	18
Geography, Planning, and Environment	17	22	28	20	17
45.0701 Geography (MA)	17	22	28	20	17
Geological Sciences	26	36	38	40	40
40.0601 Geology (MS)	26	36	38	40	40
History	77	87	87	93	95
30.9999 Maritime Studies (MA)	46	54	51	58	64
54.0101 History (MA)	31	33	36	35	31
Mathematics	21	24	20	14	12
27.0101 Mathematics (MA)	21	24	20	14	12
Physics	42	43	40	36	36
26.0203 Biomedical Physics (PHD)	20	20	23	22	23
40.0801 Physics (MS)	22	23	17	14	13
Political Science	41	55	52	58	71
30.0601 Security Studies (CIP Change 2014) (MS)	2	18	23	25	0
44.0401 Public Administration (MPA)	39	37	29	33	38
45.0902 Security Studies (MS)	0	0	0	0	33
Psychology	91	90	87	105	107
42.0101 Psychology (MA)	39	36	25	26	24
42.2801 Clinical Psychology (MA)	3	3	7	1	2
42.2805 School Psychology (CAS)	0	0	0	19	20
42.2805 School Psychology (MA)	20	21	20	19	20
42.2810 Health Psychology (PHD)	29	30	35	40	41

	Fall 2010	Fall 2011	Fall 2012	Fall 2013	Fall 2014
Sociology	21	20	14	17	13
45.1101 Sociology (MA)	21	20	14	17	13
Special Studies	38	30	16	19	21
30.2001 International Studies (MA)	38	30	16	19	21
College of Arts and Sciences Total	664	692	658	672	647

College of Business					
Accounting	138	115	119	108	87
52.0301 Accounting (MSA)	138	115	119	108	87
Graduate College of Business	793	796	797	745	684
52.0201 Business Administration (MBA)	793	796	797	745	684
College of Business Total	931	911	916	853	771

College of Education					
College of Education	62	65	55	40	30
13.1299 Master of Arts in Teaching (MAT)	62	65	55	40	30
Educational Leadership	321	296	295	268	257
13.0401 Educational Administration and Supervision (EDS)	25	20	33	32	21
13.0401 Educational Leadership (EDD)	125	103	121	118	128
13.0401 School Administration (MSAM)	171	173	141	118	108
Elementary and Middle Grades Education	78	55	51	43	44
13.1202 Elementary Education (MAED)	59	44	36	36	29
13.1203 Middle Grades Education (MAED)	19	11	15	7	15
Interdisciplinary Professions	451	375	357	309	334
13.0403 Adult Education (MAED)	35	38	41	41	62
13.1101 Counselor Education (MS)	102	108	97	76	71
13.1319 Vocational Education (MS)	14	17	19	10	6
13.1399 Business Education (MAED)	12	8	6	4	3
13.1399 Marketing Education (MAED)	0	0	0	1	2
25.0101 Library Science (MLS)	288	204	194	177	190
Literacy Studies, English, and History Education	87	91	75	95	88
13.1305 English Education (MAED)	8	11	5	3	1
13.1315 Reading Education (MAED)	72	74	63	83	82
13.1328 History Education (MAED)	7	6	7	9	5
Math, Science, and Instructional Technology Education	241	227	220	202	150
13.0501 Instructional Technology (MS)	59	54	52	50	45
13.0501 Instructional Technology Education (MAED)	109	96	105	105	72
13.1311 Mathematics Secondary Education (MAED)	28	36	23	22	20
13.1316 Science Education (MA)	5	6	3	0	1
13.1316 Science Education (MAED)	40	35	37	25	12

	Fall 2010	Fall 2011	Fall 2012	Fall 2013	Fall 2014
Special Education, Foundations, and Research	94	75	57	37	28
13.1006 Special Educ, Intellectual Disabilities (MAED)	4	5	4	3	6
13.1011 Special Educ, Behavioral/Emotional Disabilities (MAED)	9	7	8	7	2
13.1011 Special Educ, Learning Disabilities (MAED)	44	32	30	19	13
13.1011 Special Educ, Low Incidence Disabilities (MAED)	37	31	15	8	7
College of Education Total	1,334	1,184	1,110	994	931

College of Engineering and Technology					
Computer Science	69	72	66	59	73
11.0701 Computer Science (MS)	17	18	15	18	18
14.0903 Software Engineering (MS)	52	54	51	41	55
Construction Management	17	25	26	21	21
15.1001 Construction Management (MCM)	17	25	26	21	21
Engineering	0	0	0	0	6
14.0501 Biomedical Engineering (New 2014) (MS)	0	0	0	0	6
Technology Systems	153	142	114	113	122
11.1099 Network Technology (New 2013) (MS)	0	0	0	24	47
15.0612 Technology Systems (MS)	129	119	86	68	44
51.2206 Occupational Safety (MS)	24	23	28	21	31
College of Engineering and Technology Total	239	239	206	193	222

College of Fine Arts and Communication					
School of Art and Design	70	56	52	47	50
13.1302 Art Education (MAED)	24	20	14	15	17
50.0702 Art, Fine/Studio Arts (MFA)	46	36	38	32	33
School of Communication	21	28	22	16	21
09.0101 Communication (MA)	21	28	22	16	21
School of Music	50	38	42	51	34
13.1312 Music Education (MM)	19	12	8	12	6
50.0903 Music Performance (MM)	30	24	31	36	27
50.0904 Music Theory and Composition (MM)	1	2	3	3	1
College of Fine Arts and Communication Total	141	122	116	114	105

College of Health and Human Performance					
Health Education and Promotion	163	155	140	102	81
13.1307 Health Education (MAED)	45	37	32	21	13
51.0913 Athletic Training (MS)	4	0	0	0	0
51.2202 Environmental Health (MSEH)	29	33	31	24	29
51.2207 Health Education (MA)	85	85	77	57	39

	Fall 2010	Fall 2011	Fall 2012	Fall 2013	Fall 2014
Kinesiology	115	107	109	98	101
13.1314 Physical Education (MAED)	34	28	29	20	13
26.0999 Bioenergetics and Exercise Science (PHD)	14	13	14	12	12
31.0505 Exercise and Sport Science (MS)	67	66	66	66	76
Recreation and Leisure Studies	40	33	28	23	15
31.0101 Recreation Services and Interventions (MS)	0	0	0	11	9
31.0301 Recreation Services and Interventions (CIP Change 2012) (MS)	23	20	17	0	0
51.2309 Recreational Therapy Administration (D/C 2013) (MS)	17	13	11	12	6
College of Health and Human Performance Total	318	295	277	223	197

College of Human Ecology

Child Development and Family Relations	92	89	76	69	79
13.1209 Birth Through Kindergarten Education (MAED)	25	25	17	11	12
13.1399 Family and Consumer Sciences Education (MAED)	13	8	3	6	8
19.0707 Child Development and Family Relations (MS)	17	16	19	21	27
51.1505 Marriage and Family Therapy (MS)	25	26	28	20	22
51.1505 Medical Family Therapy (PHD)	12	14	9	11	10
Criminal Justice	44	40	18	17	29
43.0104 Criminal Justice (MS)	44	40	18	17	29
Nutrition Science	46	39	35	33	29
19.0501 Nutrition (MS)	46	39	35	33	29
School of Social Work	179	154	124	128	153
44.0701 Social Work (MSW)	179	154	124	128	153
College of Human Ecology Total	361	322	253	247	290

College of Nursing

Nursing	540	562	598	596	547
51.3802 Nursing Leadership (PM)	2	2	1	1	0
51.3804 Nurse Anesthesia (PM)	0	1	1	0	0
51.3805 Adult Gerontology Nurse Practitioner (PM)	5	7	6	13	6
51.3805 Family Nurse Practitioner (PM)	5	9	10	9	2
51.3806 Neonatal Nurse Practitioner (PM)	0	1	2	3	10
51.3807 Nurse Midwifery (PM)	4	4	4	4	4
51.3808 Nursing (PHD)	29	28	30	30	28
51.3813 Adult Gerontology Clinical Nurse Specialist (PM)	3	4	5	7	5
51.3817 Nursing Education (PM)	1	2	6	2	5
51.3818 Nursing Practice (New 2013) (DNP)	0	0	0	19	75
51.3899 Nursing (MSN)	491	504	533	508	412
College of Nursing Total	540	562	598	596	547

Graduate Non-Degree

	Fall 2010	Fall 2011	Fall 2012	Fall 2013	Fall 2014
Graduate Non-Degree	610	427	385	336	375
Graduate Non-Degree	610	427	385	336	375
Graduate Non-Degree Total	610	427	385	336	375
Research and Graduate Studies					
Research and Graduate Studies	36	43	50	45	43
30.9999 Coastal Resources Management (PHD)	32	36	37	31	34
30.9999 Sustainable Tourism (MS)	4	7	13	14	9
Research and Graduate Studies Total	36	43	50	45	43
School of Dental Medicine					
Dental Medicine	0	52	104	154	206
51.0401 Dental Medicine (DMD)	0	52	104	154	206
School of Dental Medicine Total	0	52	104	154	206
Total	6,128	5,826	5,673	5,424	5,301

Undergraduate Enrollment by Unit, Major, Attendance Status, and Gender

Definition: Enrollment by unit, major, attendance status, and gender.

Source: UNC-GA Student Data File (SDF), Fall 2014

Notes: Students are counted under both their first and second majors in this report; therefore, enrollment totals will exceed the university headcount.

	Full-Time		Part-Time		Full-Time	Part-Time	Total
	F	M	F	M			
Brody School of Medicine							
Public Health	0	0	2	0	0	2	2
51.2207 Ethnic and Rural Health Disparities (PB)	0	0	2	0	0	2	2
Brody School of Medicine Total	0	0	2	0	0	2	2
College of Allied Health Sciences							
Addictions and Rehabilitation Studies	57	9	44	7	66	51	117
51.1501 Substance Abuse Counseling (PB)	8	1	30	6	9	36	45
51.1508 Military and Trauma Counseling (New 2014) (PB)	7	1	6	1	8	7	15
51.2310 Rehabilitation Counseling (PB)	4	0	4	0	4	4	8
51.2310 Rehabilitation Services (BS)	36	5	1	0	41	1	42
51.2399 Vocational Evaluation (PB)	2	2	3	0	4	3	7
Clinical Laboratory Science	20	9	6	0	29	6	35
51.1005 Clinical Laboratory Science (BS)	20	9	6	0	29	6	35
Communication Sciences and Disorders	66	2	1	0	68	1	69
51.0204 Speech and Hearing Sciences (BS)	66	2	1	0	68	1	69
Health Services and Information Management	109	20	96	25	129	121	250
44.0401 Community Health Administration (PB)	0	0	2	1	0	3	3
51.0701 Health Care Administration (PB)	0	0	26	5	0	31	31
51.0701 Health Services Management (BS)	101	16	32	4	117	36	153
51.0706 Registered Health Information Administrator (New 2014) (PB)	0	0	2	0	0	2	2
51.2706 Health Informatics (PB)	1	0	19	7	1	26	27
52.0201 Health Care Management (PB)	7	4	15	8	11	23	34
College of Allied Health Sciences Total	252	40	147	32	292	179	471
College of Arts and Sciences							
Anthropology	65	29	3	0	94	3	97
45.0201 Anthropology (BA)	65	29	3	0	94	3	97
Biology	322	246	10	12	568	22	590
26.0101 Biology (BS)	301	219	9	11	520	20	540
26.0202 Biochemistry (BS)	21	27	1	1	48	2	50
Chemistry	77	69	3	8	146	11	157
40.0501 Chemistry (BA)	50	47	3	6	97	9	106
40.0501 Chemistry (BS)	27	22	0	2	49	2	51

	Full-Time		Part-Time		Full-Time	Part-Time	Total
	F	M	F	M			
Economics	38	101	2	10	139	12	151
45.0601 Economics (BA)	3	9	1	1	12	2	14
45.0601 Economics (BS)	35	92	1	9	127	10	137
English	77	42	46	11	119	57	176
13.1401 Teaching English to Speakers of Other Languages (PB)	0	2	8	0	2	8	10
23.0101 English (BA)	74	38	11	2	112	13	125
23.1303 Professional Communication (PB)	1	2	15	2	3	17	20
23.1304 Teaching English in the Two-Year College (New 2013) (PB)	0	0	1	2	0	3	3
30.9999 Multicultural and Transnational Literature (PB)	2	0	11	5	2	16	18
Foreign Languages and Literatures	71	29	7	6	100	13	113
13.1325 French Education (BS)	3	1	0	0	4	0	4
13.1330 Hispanic Studies Education (BS)	6	1	0	0	7	0	7
16.0501 German (BA)	7	7	2	3	14	5	19
16.0901 French (BA)	7	2	1	2	9	3	12
16.0905 Hispanic Studies (BA)	48	18	4	1	66	5	71
Geography, Planning, and Environment	18	49	2	6	67	8	75
04.0301 Urban and Regional Planning (BS)	3	10	0	3	13	3	16
11.0401 Geographic Information Science and Technology (BS)	3	4	0	0	7	0	7
11.0401 Geographic Information Science and Technology (PB)	1	0	0	0	1	0	1
40.0499 Atmospheric Sciences, Applied (BS)	1	13	0	0	14	0	14
45.0701 Geography (BA)	2	5	0	0	7	0	7
45.0701 Geography, Applied (BS)	8	17	1	2	25	3	28
52.0201 Economic Development (PB)	0	0	1	1	0	2	2
Geological Sciences	22	39	7	8	61	15	76
40.0601 Geology (BS)	20	37	1	4	57	5	62
40.0605 Hydrogeology and Environmental Geology (PB)	2	2	6	4	4	10	14
History	32	63	1	4	95	5	100
54.0101 History (BA)	28	61	1	4	89	5	94
54.0105 Public History (BS)	4	2	0	0	6	0	6
Mathematics	22	27	1	1	49	2	51
27.0101 Mathematics (BA)	14	9	0	1	23	1	24
27.0101 Mathematics (BS)	8	18	1	0	26	1	27
Philosophy and Religious Studies	13	19	3	0	32	3	35
38.0101 Philosophy (BA)	13	19	3	0	32	3	35
Physics	8	36	1	6	44	7	51
40.0801 Physics (BA)	0	2	0	0	2	0	2
40.0801 Physics (BS)	4	26	0	5	30	5	35
40.0801 Physics, Applied (BSAP)	4	8	1	1	12	2	14
Political Science	52	86	5	16	138	21	159
30.0501 Security Studies (PB)	3	3	5	8	6	13	19
45.1001 Political Science (BA)	28	23	0	5	51	5	56
45.1001 Political Science (BS)	21	60	0	3	81	3	84

	Full-Time		Part-Time		Full-Time	Part-Time	Total
	F	M	F	M			
Psychology	326	93	35	7	419	42	461
42.0101 Psychology (BA)	326	93	35	7	419	42	461
Sociology	62	24	5	2	86	7	93
45.1101 Sociology (BA)	17	5	2	0	22	2	24
45.1101 Sociology, Applied (BS)	45	19	3	2	64	5	69
Special Studies	62	53	8	2	115	10	125
05.0201 African and African American Studies (BA)	0	1	0	0	1	0	1
24.0101 Multidisciplinary Studies (BA)	34	29	4	2	63	6	69
24.0101 Multidisciplinary Studies (BS)	28	23	4	0	51	4	55
College of Arts and Sciences Total	1,267	1,005	139	99	2,272	238	2,510
College of Business							
Accounting	182	259	17	14	441	31	472
52.0305 Management Accounting (BSBA)	182	259	17	14	441	31	472
Finance	152	311	92	48	463	140	603
52.0801 Finance (BSBA)	147	303	90	37	450	127	577
52.0801 Finance (PB)	5	8	2	11	13	13	26
Management	427	865	136	98	1,292	234	1,526
52.0201 Management (BSBA)	427	865	136	98	1,292	234	1,526
Management Information Systems	49	114	42	68	163	110	273
52.1201 Management Information Systems (BSBA)	45	112	36	59	157	95	252
52.1201 Management Information Systems (PB)	4	2	6	9	6	15	21
Marketing and Supply Chain Management	228	353	39	38	581	77	658
52.0203 Supply Chain Management (PB)	2	2	3	8	4	11	15
52.1401 Marketing (BSBA)	220	348	29	29	568	58	626
52.1401 Marketing (PB)	6	3	7	1	9	8	17
College of Business Total	1,038	1,902	326	266	2,940	592	3,532
College of Education							
Elementary and Middle Grades Education	784	39	140	28	823	168	991
13.1202 Elementary Education (BS)	727	24	133	25	751	158	909
13.1203 Middle Grades Education (BS)	57	15	7	3	72	10	82
Interdisciplinary Professions	52	63	81	36	115	117	232
13.0407 Community College Instruction (PB)	4	1	36	4	5	40	45
13.1303 Business and Marketing Education (BSBE)	1	0	1	0	1	1	2
13.1303 Business Education (BSBE)	1	0	0	0	1	0	1
13.1303 Business or Business and Marketing Education (BSBE)	13	22	4	3	35	7	42
52.0407 Information Technologies (BSBE)	33	40	40	29	73	69	142
Literacy Studies, English, and History Education	81	64	2	2	145	4	149
13.1305 English Secondary Education (BS)	42	10	2	0	52	2	54
13.1318 History Secondary Education (BS)	39	54	0	2	93	2	95

	Full-Time		Part-Time		Full-Time	Part-Time	Total
	F	M	F	M			
Math, Science, and Instructional Technology Education	62	30	40	12	92	52	144
13.0501 Distance Learning and Administration (PB)	0	0	11	3	0	14	14
13.0501 Special Endorsement in Computer Education (PB)	0	1	22	9	1	31	32
13.1311 Elementary Mathematics Education (PB)	0	0	7	0	0	7	7
13.1311 Mathematics Secondary Education (BS)	42	18	0	0	60	0	60
13.1316 Science Education (BS)	20	11	0	0	31	0	31
Special Education, Foundations, and Research	168	17	43	10	185	53	238
13.1001 Special Educ, General Curriculum (BS)	100	12	33	8	112	41	153
13.1013 Autism (PB)	1	1	7	1	2	8	10
13.1099 Special Educ, Adapted Curriculum (BS)	67	4	1	1	71	2	73
51.0999 Assistive Technology (Moved from AH 2013) (PB)	0	0	2	0	0	2	2
College of Education Total	1,147	213	306	88	1,360	394	1,754
College of Engineering and Technology							
Computer Science	46	276	2	12	322	14	336
11.0701 Computer Science (BA)	20	95	1	4	115	5	120
11.0701 Computer Science (BS)	26	181	1	8	207	9	216
Construction Management	9	244	0	4	253	4	257
15.9999 Construction Management (BS)	9	244	0	4	253	4	257
Engineering	104	499	4	32	603	36	639
14.0101 Engineering (BS)	104	499	4	32	603	36	639
Technology Systems	53	492	86	387	545	473	1,018
11.0103 Information and Computer Technology (BS)	9	168	6	21	177	27	204
11.0901 Computer Network Professional (PB)	0	0	2	1	0	3	3
11.1003 Information Assurance (PB)	1	0	2	4	1	6	7
11.1004 Website Developer (PB)	0	0	5	3	0	8	8
15.0612 Industrial Distribution and Logistics (BS)	12	81	10	40	93	50	143
15.0612 Industrial Technology (BS)	12	113	55	301	125	356	481
15.0613 Industrial Engineering Technology (BS)	6	73	0	2	79	2	81
15.0702 Lean Six Sigma Black Belt (PB)	0	0	6	14	0	20	20
15.1301 Design (BS)	13	57	0	1	70	1	71
College of Engineering and Technology Total	212	1,511	92	435	1,723	527	2,250
College of Fine Arts and Communication							
School of Art and Design	281	152	21	14	433	35	468
13.1302 Art Education (BFA)	38	3	2	0	41	2	43
50.0702 Art, Fine/Studio Arts (BFA)	241	149	19	14	390	33	423
50.0703 Art History and Appreciation (BA)	2	0	0	0	2	0	2
School of Communication	448	211	73	37	659	110	769
09.0101 Communication (BS)	446	210	68	37	656	105	761
09.0101 Health Communication (New 2014) (PB)	2	1	5	0	3	5	8

	Full-Time		Part-Time		Full-Time	Part-Time	Total
	F	M	F	M			
School of Music	134	128	5	9	262	14	276
13.1312 Music Education (BM)	57	64	2	3	121	5	126
50.0901 Music (New 2014) (BM)	17	18	0	1	35	1	36
50.0903 Advanced Performance Studies (PB)	0	0	1	2	0	3	3
50.0903 Music Performance (D/C 2014) (BM)	33	29	0	1	62	1	63
50.0904 Music Theory and Composition (BM)	3	11	0	1	14	1	15
51.2305 Music Therapy (D/C 2013) (BM)	24	6	2	1	30	3	33
School of Theatre and Dance	188	72	5	3	260	8	268
13.1324 Dance Education (BFA)	3	0	0	0	3	0	3
13.1324 Theatre Arts Education (BFA)	5	1	0	0	6	0	6
13.1324 Theatre Arts or Dance Education (BFA)	26	4	0	1	30	1	31
50.0301 Dance Performance (BFA)	51	4	2	0	55	2	57
50.0501 Theatre Arts (BA)	5	2	1	0	7	1	8
50.0501 Theatre Arts (BFA)	98	61	2	2	159	4	163
College of Fine Arts and Communication Total	1,051	563	104	63	1,614	167	1,781
College of Health and Human Performance							
Health Education and Promotion	270	83	11	6	353	17	370
13.1307 School Health Education (BS)	6	5	0	2	11	2	13
51.0913 Athletic Training (BS)	31	25	0	0	56	0	56
51.2202 Environmental Health (BS)	9	13	0	1	22	1	23
51.2207 Public Health Studies (BS)	224	40	11	3	264	14	278
Kinesiology	219	322	11	29	541	40	581
13.1314 Physical Education (BS)	13	58	1	2	71	3	74
13.1314 Physical Education Clinical Supervision (PB)	0	0	2	0	0	2	2
26.0908 Exercise Physiology (BS)	131	83	3	6	214	9	223
31.0505 Sport Management (PB)	2	4	0	4	6	4	10
31.0599 Health Fitness Specialist (BS)	55	101	3	6	156	9	165
31.0599 Sports Studies (BS)	18	76	2	11	94	13	107
Recreation and Leisure Studies	131	54	7	5	185	12	197
31.0101 Recreation and Park Management (BS)	24	46	0	4	70	4	74
51.0999 Biofeedback (PB)	0	0	1	0	0	1	1
51.2309 Aquatic Therapy (PB)	0	0	1	0	0	1	1
51.2309 Recreational Therapy (BS)	107	8	5	1	115	6	121
College of Health and Human Performance Total	620	459	29	40	1,079	69	1,148
College of Human Ecology							
Child Development and Family Relations	260	12	52	1	272	53	325
13.1209 Birth Through Kindergarten Teacher Education (BS)	41	1	30	0	42	30	72
13.1308 Family and Consumer Sciences Education (BS)	11	0	0	0	11	0	11
19.0706 Child Life (BS)	44	4	7	0	48	7	55
19.0707 Family and Community Services (BS)	164	7	15	1	171	16	187

	Full-Time		Part-Time		Full-Time	Part-Time	Total
	F	M	F	M			
Criminal Justice	151	263	3	9	414	12	426
43.0104 Criminal Justice (BS)	151	263	3	9	414	12	426
Interior Design and Merchandising	252	20	11	0	272	11	283
19.0901 Merchandising (BS)	168	10	7	0	178	7	185
50.0408 Interior Design (BS)	84	10	4	0	94	4	98
Nutrition Science	41	6	5	0	47	5	52
51.3101 Nutrition and Dietetics (BS)	41	6	5	0	47	5	52
School of Hospitality Leadership	283	83	28	13	366	41	407
52.0901 Hospitality Management (BS)	282	82	26	13	364	39	403
52.0901 Hospitality Management (PB)	1	1	2	0	2	2	4
School of Social Work	90	12	4	0	102	4	106
44.0701 Social Work (BSW)	88	12	4	0	100	4	104
51.1501 Substance Abuse (PB)	2	0	0	0	2	0	2
College of Human Ecology Total	1,077	396	103	23	1,473	126	1,599
College of Nursing							
Nursing	481	39	172	24	520	196	716
51.3801 Nursing (BSN)	481	39	172	24	520	196	716
College of Nursing Total	481	39	172	24	520	196	716
General College							
General College	4,067	1,971	247	80	6,038	327	6,365
General College	4,067	1,971	247	80	6,038	327	6,365
General College Total	4,067	1,971	247	80	6,038	327	6,365
Undergraduate Non-Degree							
Undergraduate Non-Degree	70	33	490	198	103	688	791
Undergraduate Non-Degree	70	33	490	198	103	688	791
Undergraduate Non-Degree Total	70	33	490	198	103	688	791
Undergraduate Studies							
Undergraduate Studies	83	36	20	8	119	28	147
24.0102 University Studies (New 2014) (BS)	83	36	20	8	119	28	147
Undergraduate Studies Total	83	36	20	8	119	28	147
Total	11,365	8,168	2,177	1,356	19,533	3,533	23,066

Graduate Enrollment by Unit, Major, Attendance Status, and Gender

Definition: Enrollment by unit, major, attendance status, and gender.

Source: UNC-GA Student Data File (SDF), Fall 2014

Notes: Students are counted under both their first and second majors in this report; therefore, enrollment totals will exceed the university headcount.

	Full-Time		Part-Time		Full-Time	Part-Time	Total
	F	M	F	M			
Brody School of Medicine							
Anatomy and Cell Biology	5	4	0	0	9	0	9
26.0401 Anatomy and Cell Biology (PHD)	5	4	0	0	9	0	9
Biochemistry and Molecular Biology	3	2	0	0	5	0	5
26.0202 Biochemistry and Molecular Biology (PHD)	3	2	0	0	5	0	5
Biomedical Sciences	4	5	0	2	9	2	11
26.0102 Biomedical Sciences (MS)	4	5	0	2	9	2	11
Interdisciplinary Biological Sciences	12	16	2	0	28	2	30
26.9999 Interdisciplinary Biological Science (PHD)	12	16	2	0	28	2	30
Medical School	154	152	3	4	306	7	313
51.1201 Medicine (MD)	154	152	3	4	306	7	313
Microbiology and Immunology	4	10	0	0	14	0	14
26.0503 Microbiology and Immunology (PHD)	4	10	0	0	14	0	14
Pharmacology and Toxicology	8	11	0	0	19	0	19
26.1007 Pharmacology and Toxicology (PHD)	8	11	0	0	19	0	19
Physiology	4	8	1	0	12	1	13
26.0901 Physiology (PHD)	4	8	1	0	12	1	13
Public Health	41	12	16	3	53	19	72
51.2201 Public Health (MPH)	41	12	16	3	53	19	72
Brody School of Medicine Total	235	220	22	9	455	31	486
College of Allied Health Sciences							
Addictions and Rehabilitation Studies	44	15	10	4	59	14	73
51.1501 Substance Abuse and Clinical Counseling (MS)	31	13	4	1	44	5	49
51.2310 Rehabilitation and Career Counseling (MS)	7	1	0	0	8	0	8
51.2310 Rehabilitation Counseling and Administration (PHD)	6	1	6	3	7	9	16
Communication Sciences and Disorders	91	6	29	3	97	32	129
51.0202 Audiology (AUD)	7	0	1	0	7	1	8
51.0204 Communication Sciences and Disorders (MS)	79	3	24	2	82	26	108
51.0204 Communication Sciences and Disorders (PHD)	5	3	4	1	8	5	13
Health Services and Information Management	4	3	5	3	7	8	15
51.2706 Health Informatics and Information Management (MS)	4	3	5	3	7	8	15
Occupational Therapy	48	6	21	1	54	22	76
51.2306 Occupational Therapy (MSOT)	48	6	21	1	54	22	76

	Full-Time		Part-Time		Full-Time	Part-Time	Total
	F	M	F	M			
Physical Therapy	66	23	0	0	89	0	89
51.2308 Physical Therapy (DPT)	66	23	0	0	89	0	89
Physician Assistant Studies	77	20	2	0	97	2	99
51.0912 Physician Assistant (MS)	77	20	2	0	97	2	99
College of Allied Health Sciences Total	330	73	67	11	403	78	481
College of Arts and Sciences							
Anthropology	14	6	4	0	20	4	24
45.0201 Anthropology (MA)	14	6	4	0	20	4	24
Biology	17	18	11	11	35	22	57
26.0101 Biology (MS)	14	12	9	9	26	18	44
26.0204 Molecular Biology and Biotechnology (MS)	3	6	2	2	9	4	13
Chemistry	4	10	3	4	14	7	21
40.0501 Chemistry (MS)	4	10	3	4	14	7	21
Economics	2	5	0	1	7	1	8
45.0602 Applied and Resource Economics (MS)	2	5	0	1	7	1	8
English	25	17	61	22	42	83	125
23.0101 English (MA)	17	16	56	18	33	74	107
23.1303 Rhetoric, Writing, and Professional Communication (PHD)	8	1	5	4	9	9	18
Geography, Planning, and Environment	7	8	1	1	15	2	17
45.0701 Geography (MA)	7	8	1	1	15	2	17
Geological Sciences	9	16	7	8	25	15	40
40.0601 Geology (MS)	9	16	7	8	25	15	40
History	15	21	31	28	36	59	95
30.9999 Maritime Studies (MA)	12	16	19	17	28	36	64
54.0101 History (MA)	3	5	12	11	8	23	31
Mathematics	2	7	1	2	9	3	12
27.0101 Mathematics (MA)	2	7	1	2	9	3	12
Physics	8	24	0	4	32	4	36
26.0203 Biomedical Physics (PHD)	4	16	0	3	20	3	23
40.0801 Physics (MS)	4	8	0	1	12	1	13
Political Science	14	18	18	21	32	39	71
44.0401 Public Administration (MPA)	10	14	12	2	24	14	38
45.0902 Security Studies (MS)	4	4	6	19	8	25	33
Psychology	54	21	27	5	75	32	107
42.0101 Psychology (MA)	10	10	4	0	20	4	24
42.2801 Clinical Psychology (MA)	0	0	1	1	0	2	2
42.2805 School Psychology (CAS)	11	1	7	1	12	8	20
42.2805 School Psychology (MA)	11	1	7	1	12	8	20
42.2810 Health Psychology (PHD)	22	9	8	2	31	10	41
Sociology	6	2	4	1	8	5	13
45.1101 Sociology (MA)	6	2	4	1	8	5	13

	Full-Time		Part-Time		Full-Time	Part-Time	Total
	F	M	F	M			
Special Studies	6	10	5	0	16	5	21
30.2001 International Studies (MA)	6	10	5	0	16	5	21
College of Arts and Sciences Total	183	183	173	108	366	281	647
College of Business							
Accounting	37	40	5	5	77	10	87
52.0301 Accounting (MSA)	37	40	5	5	77	10	87
Graduate College of Business	81	90	204	309	171	513	684
52.0201 Business Administration (MBA)	81	90	204	309	171	513	684
College of Business Total	118	130	209	314	248	523	771
College of Education							
College of Education	18	6	4	2	24	6	30
13.1299 Master of Arts in Teaching (MAT)	18	6	4	2	24	6	30
Educational Leadership	9	9	150	89	18	239	257
13.0401 Educational Administration and Supervision (EDS)	0	0	6	15	0	21	21
13.0401 Educational Leadership (EDD)	1	0	74	53	1	127	128
13.0401 School Administration (MSAM)	8	9	70	21	17	91	108
Elementary and Middle Grades Education	12	1	29	2	13	31	44
13.1202 Elementary Education (MAED)	1	1	26	1	2	27	29
13.1203 Middle Grades Education (MAED)	11	0	3	1	11	4	15
Interdisciplinary Professions	55	9	232	38	64	270	334
13.0403 Adult Education (MAED)	4	4	39	15	8	54	62
13.1101 Counselor Education (MS)	45	4	17	5	49	22	71
13.1319 Vocational Education (MS)	0	0	4	2	0	6	6
13.1399 Business Education (MAED)	0	0	2	1	0	3	3
13.1399 Marketing Education (MAED)	0	0	2	0	0	2	2
25.0101 Library Science (MLS)	6	1	168	15	7	183	190
Literacy Studies, English, and History Education	6	1	80	1	7	81	88
13.1305 English Education (MAED)	0	0	1	0	0	1	1
13.1315 Reading Education (MAED)	6	0	76	0	6	76	82
13.1328 History Education (MAED)	0	1	3	1	1	4	5
Math, Science, and Instructional Technology Education	14	5	96	35	19	131	150
13.0501 Instructional Technology (MS)	4	3	25	13	7	38	45
13.0501 Instructional Technology Education (MAED)	5	1	53	13	6	66	72
13.1311 Mathematics Secondary Education (MAED)	5	0	10	5	5	15	20
13.1316 Science Education (MA)	0	0	1	0	0	1	1
13.1316 Science Education (MAED)	0	1	7	4	1	11	12

	Full-Time		Part-Time		Full-Time	Part-Time	Total
	F	M	F	M			
Special Education, Foundations, and Research	1	0	25	2	1	27	28
13.1006 Special Educ, Intellectual Disabilities (MAED)	1	0	5	0	1	5	6
13.1011 Special Educ, Behavioral/Emotional Disabilities (MAED)	0	0	2	0	0	2	2
13.1011 Special Educ, Learning Disabilities (MAED)	0	0	11	2	0	13	13
13.1011 Special Educ, Low Incidence Disabilities (MAED)	0	0	7	0	0	7	7
College of Education Total	115	31	616	169	146	785	931
College of Engineering and Technology							
Computer Science	10	17	10	36	27	46	73
11.0701 Computer Science (MS)	3	8	1	6	11	7	18
14.0903 Software Engineering (MS)	7	9	9	30	16	39	55
Construction Management	2	6	1	12	8	13	21
15.1001 Construction Management (MCM)	2	6	1	12	8	13	21
Engineering	2	3	0	1	5	1	6
14.0501 Biomedical Engineering (New 2014) (MS)	2	3	0	1	5	1	6
Technology Systems	4	11	24	83	15	107	122
11.1099 Network Technology (New 2013) (MS)	2	5	6	34	7	40	47
15.0612 Technology Systems (MS)	1	2	9	32	3	41	44
51.2206 Occupational Safety (MS)	1	4	9	17	5	26	31
College of Engineering and Technology Total	18	37	35	132	55	167	222
College of Fine Arts and Communication							
School of Art and Design	19	9	15	7	28	22	50
13.1302 Art Education (MAED)	0	0	14	3	0	17	17
50.0702 Art, Fine/Studio Arts (MFA)	19	9	1	4	28	5	33
School of Communication	11	0	8	2	11	10	21
09.0101 Communication (MA)	11	0	8	2	11	10	21
School of Music	18	9	3	4	27	7	34
13.1312 Music Education (MM)	1	0	2	3	1	5	6
50.0903 Music Performance (MM)	17	8	1	1	25	2	27
50.0904 Music Theory and Composition (MM)	0	1	0	0	1	0	1
College of Fine Arts and Communication Total	48	18	26	13	66	39	105
College of Health and Human Performance							
Health Education and Promotion	14	6	43	18	20	61	81
13.1307 Health Education (MAED)	1	1	6	5	2	11	13
51.2202 Environmental Health (MSEH)	1	3	14	11	4	25	29
51.2207 Health Education (MA)	12	2	23	2	14	25	39
Kinesiology	40	40	11	10	80	21	101
13.1314 Physical Education (MAED)	0	0	5	8	0	13	13

	Full-Time		Part-Time		Full-Time	Part-Time	Total
	F	M	F	M			
26.0999 Bioenergetics and Exercise Science (PHD)	3	9	0	0	12	0	12
31.0505 Exercise and Sport Science (MS)	37	31	6	2	68	8	76
Recreation and Leisure Studies	8	0	5	2	8	7	15
31.0101 Recreation Services and Interventions (MS)	6	0	3	0	6	3	9
51.2309 Recreational Therapy Administration (D/C 2013) (MS)	2	0	2	2	2	4	6
College of Health and Human Performance Total	62	46	59	30	108	89	197
College of Human Ecology							
Child Development and Family Relations	46	6	26	1	52	27	79
13.1209 Birth Through Kindergarten Education (MAED)	0	0	12	0	0	12	12
13.1399 Family and Consumer Sciences Education (MAED)	1	0	6	1	1	7	8
19.0707 Child Development and Family Relations (MS)	18	1	8	0	19	8	27
51.1505 Marriage and Family Therapy (MS)	19	3	0	0	22	0	22
51.1505 Medical Family Therapy (PHD)	8	2	0	0	10	0	10
Criminal Justice	6	6	8	9	12	17	29
43.0104 Criminal Justice (MS)	6	6	8	9	12	17	29
Nutrition Science	6	2	19	2	8	21	29
19.0501 Nutrition (MS)	6	2	19	2	8	21	29
School of Social Work	111	17	21	4	128	25	153
44.0701 Social Work (MSW)	111	17	21	4	128	25	153
College of Human Ecology Total	169	31	74	16	200	90	290
College of Nursing							
Nursing	133	18	358	38	151	396	547
51.3805 Adult Gerontology Nurse Practitioner (PM)	2	0	3	1	2	4	6
51.3805 Family Nurse Practitioner (PM)	1	0	1	0	1	1	2
51.3806 Neonatal Nurse Practitioner (PM)	2	0	8	0	2	8	10
51.3807 Nurse Midwifery (PM)	3	0	1	0	3	1	4
51.3808 Nursing (PHD)	2	0	21	5	2	26	28
51.3813 Adult Gerontology Clinical Nurse Specialist (PM)	0	0	5	0	0	5	5
51.3817 Nursing Education (PM)	0	0	4	1	0	5	5
51.3818 Nursing Practice (New 2013) (DNP)	46	6	19	4	52	23	75
51.3899 Nursing (MSN)	77	12	296	27	89	323	412
College of Nursing Total	133	18	358	38	151	396	547
Graduate Non-Degree							
Graduate Non-Degree	24	14	216	121	38	337	375
Graduate Non-Degree	24	14	216	121	38	337	375
Graduate Non-Degree Total	24	14	216	121	38	337	375
Research and Graduate Studies							

	Full-Time		Part-Time		Full-Time	Part-Time	Total
	F	M	F	M			
Research and Graduate Studies	16	14	8	5	30	13	43
30.9999 Coastal Resources Management (PHD)	11	11	7	5	22	12	34
30.9999 Sustainable Tourism (MS)	5	3	1	0	8	1	9
Research and Graduate Studies Total	16	14	8	5	30	13	43
School of Dental Medicine							
Dental Medicine	99	107	0	0	206	0	206
51.0401 Dental Medicine (DMD)	99	107	0	0	206	0	206
School of Dental Medicine Total	99	107	0	0	206	0	206
Total	1,550	922	1,863	966	2,472	2,829	5,301

Undergraduate Enrollment by Unit, Major, Race/Ethnicity, and Gender

Definition: Enrollment by unit, major, race/ethnicity, and gender.

Source: UNC-GA Student Data File (SDF), Fall 2014

Notes: Students are counted under both their first and second majors in this report; therefore, enrollment totals will exceed the university headcount.

	Asian	Black or African Amer.	Hispanic	Amer. Indian or Alaskan Native	Non-Resident Alien	Hawaiian or Pacific Islander	Two or More Races	Unknown	White	Women	Men	All
Brody School of Medicine												
Public Health	0	1	0	0	0	0	0	0	1	2	0	2
51.2207 Ethnic and Rural Health Disparities (PB)	0	1	0	0	0	0	0	0	1	2	0	2
Brody School of Medicine Total	0	1	0	0	0	0	0	0	1	2	0	2
College of Allied Health Sciences												
Addictions and Rehabilitation Studies	2	35	3	0	0	0	1	2	74	101	16	117
51.1508 Military and Trauma Counseling (New 2014) (PB)	1	5	1	0	0	0	0	0	8	13	2	15
51.2310 Rehabilitation Counseling (PB)	0	4	0	0	0	0	0	0	4	8	0	8
51.2310 Rehabilitation Services (BS)	0	5	1	0	0	0	0	0	36	37	5	42
51.1501 Substance Abuse Counseling (PB)	1	19	1	0	0	0	1	2	21	38	7	45
51.2399 Vocational Evaluation (PB)	0	2	0	0	0	0	0	0	5	5	2	7
Clinical Laboratory Science	5	5	3	0	1	0	1	1	19	26	9	35
51.1005 Clinical Laboratory Science (BS)	5	5	3	0	1	0	1	1	19	26	9	35
Communication Sciences and Disorders	1	6	3	0	0	0	0	1	58	67	2	69
51.0204 Speech and Hearing Sciences (BS)	1	6	3	0	0	0	0	1	58	67	2	69
Health Services and Information Management	10	44	6	2	1	0	7	10	170	205	45	250
44.0401 Community Health Administration (PB)	1	1	0	0	0	0	0	0	1	2	1	3
51.0701 Health Care Administration (PB)	1	9	0	0	1	0	1	2	17	26	5	31
52.0201 Health Care Management (PB)	0	2	1	1	0	0	1	2	27	22	12	34
51.2706 Health Informatics (PB)	1	10	1	0	0	0	0	0	15	20	7	27
51.0701 Health Services Management (BS)	7	22	4	1	0	0	5	6	108	133	20	153

	Asian	Black or African Amer.	Hispanic	Amer. Indian or Alaskan Native	Non-Resident Alien	Hawaiian or Pacific Islander	Two or More Races	Unknown	White	Women	Men	All
51.0706 Registered Health Information Administrator (New 2014)	0	0	0	0	0	0	0	0	2	2	0	2
College of Allied Health Sciences Total	18	90	15	2	2	0	9	14	321	399	72	471
College of Arts and Sciences												
Anthropology	4	11	9	1	0	0	5	1	66	68	29	97
45.0201 Anthropology (BA)	4	11	9	1	0	0	5	1	66	68	29	97
Biology	61	98	38	6	5	3	18	15	346	332	258	590
26.0202 Biochemistry (BS)	4	4	2	2	3	1	2	1	31	22	28	50
26.0101 Biology (BS)	57	94	36	4	2	2	16	14	315	310	230	540
Chemistry	16	27	19	1	3	0	4	3	84	80	77	157
40.0501 Chemistry (BA)	13	24	16	1	2	0	3	1	46	53	53	106
40.0501 Chemistry (BS)	3	3	3	0	1	0	1	2	38	27	24	51
Economics	4	22	5	0	1	0	1	3	115	40	111	151
45.0601 Economics (BA)	0	2	0	0	0	0	0	0	12	4	10	14
45.0601 Economics (BS)	4	20	5	0	1	0	1	3	103	36	101	137
English	1	32	7	1	2	0	9	7	117	123	53	176
23.0101 English (BA)	1	23	6	1	1	0	5	4	84	85	40	125
30.9999 Multicultural and Transnational Literature (PB)	0	3	0	0	1	0	3	1	10	13	5	18
23.1303 Professional Communication (PB)	0	3	1	0	0	0	0	2	14	16	4	20
23.1304 Teaching English in the Two-Year College (New 2013) (PB)	0	1	0	0	0	0	0	0	2	1	2	3
13.1401 Teaching English to Speakers of Other Languages (PB)	0	2	0	0	0	0	1	0	7	8	2	10
Foreign Languages and Literatures	2	16	22	0	0	0	4	1	68	78	35	113
16.0901 French (BA)	0	1	0	0	0	0	0	0	11	8	4	12
13.1325 French Education (BS)	0	0	0	0	0	0	0	0	4	3	1	4
16.0501 German (BA)	0	0	3	0	0	0	1	0	15	9	10	19
16.0905 Hispanic Studies (BA)	2	13	18	0	0	0	3	1	34	52	19	71
13.1330 Hispanic Studies Education (BS)	0	2	1	0	0	0	0	0	4	6	1	7
Geography, Planning, and Environment	1	8	8	0	0	0	1	2	55	20	55	75
40.0499 Atmospheric Sciences, Applied (BS)	0	2	3	0	0	0	0	0	9	1	13	14
52.0201 Economic Development (PB)	0	0	1	0	0	0	1	0	0	1	1	2

	Asian	Black or African Amer.	Hispanic	Amer. Indian or Alaskan Native	Non-Resident Alien	Hawaiian or Pacific Islander	Two or More Races	Unknown	White	Women	Men	All
11.0401 Geographic Information Science and Technology (BS)	0	0	1	0	0	0	0	0	6	3	4	7
11.0401 Geographic Information Science and Technology (PB)	0	0	0	0	0	0	0	0	1	1	0	1
45.0701 Geography (BA)	0	0	1	0	0	0	0	1	5	2	5	7
45.0701 Geography, Applied (BS)	0	2	2	0	0	0	0	1	23	9	19	28
04.0301 Urban and Regional Planning (BS)	1	4	0	0	0	0	0	0	11	3	13	16
Geological Sciences	1	1	5	0	0	0	3	2	64	29	47	76
40.0601 Geology (BS)	1	1	5	0	0	0	3	2	50	21	41	62
40.0605 Hydrogeology and Environmental Geology (PB)	0	0	0	0	0	0	0	0	14	8	6	14
History	1	8	3	0	0	0	3	0	85	33	67	100
54.0101 History (BA)	1	7	3	0	0	0	3	0	80	29	65	94
54.0105 Public History (BS)	0	1	0	0	0	0	0	0	5	4	2	6
Mathematics	2	9	5	0	0	0	2	1	32	23	28	51
27.0101 Mathematics (BA)	2	5	3	0	0	0	1	0	13	14	10	24
27.0101 Mathematics (BS)	0	4	2	0	0	0	1	1	19	9	18	27
Philosophy and Religious Studies	3	5	1	0	0	0	1	2	23	16	19	35
38.0101 Philosophy (BA)	3	5	1	0	0	0	1	2	23	16	19	35
Physics	3	6	5	0	1	0	4	2	30	9	42	51
40.0801 Physics (BA)	0	0	0	0	1	0	0	0	1	0	2	2
40.0801 Physics (BS)	2	6	5	0	0	0	3	1	18	4	31	35
40.0801 Physics, Applied (BSAP)	1	0	0	0	0	0	1	1	11	5	9	14
Political Science	1	16	10	1	0	0	8	2	121	57	102	159
45.1001 Political Science (BA)	0	6	5	1	0	0	6	2	36	28	28	56
45.1001 Political Science (BS)	0	8	4	0	0	0	1	0	71	21	63	84
30.0501 Security Studies (PB)	1	2	1	0	0	0	1	0	14	8	11	19
Psychology	10	124	29	1	1	1	26	7	262	361	100	461
42.0101 Psychology (BA)	10	124	29	1	1	1	26	7	262	361	100	461
Sociology	1	32	6	1	0	0	3	3	47	67	26	93
45.1101 Sociology (BA)	0	5	3	0	0	0	2	1	13	19	5	24
45.1101 Sociology, Applied (BS)	1	27	3	1	0	0	1	2	34	48	21	69
Special Studies	11	19	6	1	2	0	6	0	80	70	55	125
05.0201 African and African American Studies (BA)	0	1	0	0	0	0	0	0	0	0	1	1

	Asian	Black or African Amer.	Hispanic	Amer. Indian or Alaskan Native	Non-Resident Alien	Hawaiian or Pacific Islander	Two or More Races	Unknown	White	Women	Men	All
24.0101 Multidisciplinary Studies (BA)	4	8	3	1	0	0	4	0	49	38	31	69
24.0101 Multidisciplinary Studies (BS)	7	10	3	0	2	0	2	0	31	32	23	55
College of Arts and Sciences Total	122	434	178	13	15	4	98	51	1,595	1,406	1,104	2,510
College of Business												
Accounting	13	71	37	3	5	3	9	8	323	199	273	472
52.0305 Management Accounting (BSBA)	13	71	37	3	5	3	9	8	323	199	273	472
Finance	17	74	31	2	9	1	13	10	446	244	359	603
52.0801 Finance (BSBA)	15	69	31	1	9	1	11	10	430	237	340	577
52.0801 Finance (PB)	2	5	0	1	0	0	2	0	16	7	19	26
Management	21	180	86	7	10	4	33	20	1,165	563	963	1,526
52.0201 Management (BSBA)	21	180	86	7	10	4	33	20	1,165	563	963	1,526
Management Information Systems	11	49	11	0	3	0	8	7	184	91	182	273
52.1201 Management Information Systems (BSBA)	8	45	11	0	3	0	8	7	170	81	171	252
52.1201 Management Information Systems (PB)	3	4	0	0	0	0	0	0	14	10	11	21
Marketing and Supply Chain Management	8	73	44	3	2	1	17	7	503	267	391	658
52.1401 Marketing (BSBA)	8	69	44	3	1	1	16	6	478	249	377	626
52.1401 Marketing (PB)	0	2	0	0	1	0	0	1	13	13	4	17
52.0203 Supply Chain Management (PB)	0	2	0	0	0	0	1	0	12	5	10	15
College of Business Total	70	447	209	15	29	9	80	52	2,621	1,364	2,168	3,532
College of Education												
Elementary and Middle Grades Education	7	78	42	1	1	0	18	16	828	924	67	991
13.1202 Elementary Education (BS)	6	62	37	1	1	0	18	15	769	860	49	909
13.1203 Middle Grades Education (BS)	1	16	5	0	0	0	0	1	59	64	18	82
Interdisciplinary Professions	6	47	8	3	0	0	5	7	156	133	99	232
13.1303 Business and Marketing Education (BSBE)	0	0	0	0	0	0	0	0	2	2	0	2
13.1303 Business Education (BSBE)	0	1	0	0	0	0	0	0	0	1	0	1
13.1303 Business or Business and Marketing Education (BSBE)	0	11	2	0	0	0	0	3	26	17	25	42
13.0407 Community College Instruction (PB)	0	10	0	1	0	0	1	1	32	40	5	45

	Asian	Black or African Amer.	Hispanic	Amer. Indian or Alaskan Native	Non-Resident Alien	Hawaiian or Pacific Islander	Two or More Races	Unknown	White	Women	Men	All
52.0407 Information Technologies (BSBE)	6	25	6	2	0	0	4	3	96	73	69	142
Literacy Studies, English, and History Education	0	14	5	0	0	0	4	0	126	83	66	149
13.1305 English Secondary Education (BS)	0	6	3	0	0	0	3	0	42	44	10	54
13.1318 History Secondary Education (BS)	0	8	2	0	0	0	1	0	84	39	56	95
Math, Science, and Instructional Technology Education	4	29	4	1	0	0	7	2	97	102	42	144
13.0501 Distance Learning and Administration (PB)	0	4	0	1	0	0	0	0	9	11	3	14
13.1311 Elementary Mathematics Education (PB)	0	0	1	0	0	0	2	0	4	7	0	7
13.1311 Mathematics Secondary Education (BS)	2	15	0	0	0	0	2	2	39	42	18	60
13.1316 Science Education (BS)	2	6	1	0	0	0	2	0	20	20	11	31
13.0501 Special Endorsement in Computer Education (PB)	0	4	2	0	0	0	1	0	25	22	10	32
Special Education, Foundations, and Research	1	18	9	1	1	0	5	2	201	211	27	238
51.0999 Assistive Technology (Moved from AH 2013) (PB)	0	1	0	0	0	0	0	0	1	2	0	2
13.1013 Autism (PB)	0	1	0	0	0	0	0	0	9	8	2	10
13.1099 Special Educ, Adapted Curriculum (BS)	1	3	1	1	0	0	2	1	64	68	5	73
13.1001 Special Educ, General Curriculum (BS)	0	13	8	0	1	0	3	1	127	133	20	153
College of Education Total	18	186	68	6	2	0	39	27	1,408	1,453	301	1,754
College of Engineering and Technology												
Computer Science	26	70	35	0	3	1	10	8	183	48	288	336
11.0701 Computer Science (BA)	9	34	12	0	0	0	4	3	58	21	99	120
11.0701 Computer Science (BS)	17	36	23	0	3	1	6	5	125	27	189	216
Construction Management	0	14	6	1	0	0	3	5	228	9	248	257
15.9999 Construction Management (BS)	0	14	6	1	0	0	3	5	228	9	248	257
Engineering	32	76	38	6	5	1	28	10	443	108	531	639
14.0101 Engineering (BS)	32	76	38	6	5	1	28	10	443	108	531	639
Technology Systems	37	131	64	6	6	1	22	40	711	139	879	1,018
11.0901 Computer Network Professional (PB)	0	1	0	1	0	0	0	0	1	2	1	3
15.1301 Design (BS)	4	6	7	1	0	0	4	2	47	13	58	71
15.0612 Industrial Distribution and Logistics (BS)	1	14	3	0	0	0	2	3	120	22	121	143
15.0613 Industrial Engineering Technology (BS)	2	11	5	0	1	0	4	5	53	6	75	81
15.0612 Industrial Technology (BS)	11	55	30	1	3	1	4	24	352	67	414	481

	Asian	Black or African Amer.	Hispanic	Amer. Indian or Alaskan Native	Non-Resident Alien	Hawaiian or Pacific Islander	Two or More Races	Unknown	White	Women	Men	All
11.0103 Information and Computer Technology (BS)	17	33	19	3	1	0	5	4	122	15	189	204
11.1003 Information Assurance (PB)	0	4	0	0	0	0	1	0	2	3	4	7
15.0702 Lean Six Sigma Black Belt (PB)	2	5	0	0	1	0	0	1	11	6	14	20
11.1004 Website Developer (PB)	0	2	0	0	0	0	2	1	3	5	3	8
College of Engineering and Technology Total	95	291	143	13	14	3	63	63	1,565	304	1,946	2,250

College of Fine Arts and Communication

School of Art and Design	7	57	36	3	0	0	25	9	331	302	166	468
13.1302 Art Education (BFA)	0	3	5	0	0	0	3	0	32	40	3	43
50.0703 Art History and Appreciation (BA)	0	0	0	0	0	0	0	0	2	2	0	2
50.0702 Art, Fine/Studio Arts (BFA)	7	54	31	3	0	0	22	9	297	260	163	423
School of Communication	8	130	41	2	2	0	22	11	553	521	248	769
09.0101 Communication (BS)	6	130	41	2	2	0	22	11	547	514	247	761
09.0101 Health Communication (New 2014) (PB)	2	0	0	0	0	0	0	0	6	7	1	8
School of Music	3	29	15	1	2	0	13	3	210	139	137	276
50.0903 Advanced Performance Studies (PB)	0	0	0	0	0	0	0	0	3	1	2	3
50.0901 Music (New 2014) (BM)	1	3	3	0	0	0	3	1	25	17	19	36
13.1312 Music Education (BM)	2	16	9	1	0	0	7	1	90	59	67	126
50.0903 Music Performance (D/C 2014) (BM)	0	5	2	0	2	0	2	1	51	33	30	63
50.0904 Music Theory and Composition (BM)	0	1	1	0	0	0	0	0	13	3	12	15
51.2305 Music Therapy (D/C 2013) (BM)	0	4	0	0	0	0	1	0	28	26	7	33
School of Theatre and Dance	2	21	17	1	0	0	10	4	213	193	75	268
13.1324 Dance Education (BFA)	0	0	0	0	0	0	0	0	3	3	0	3
50.0301 Dance Performance (BFA)	1	3	2	0	0	0	1	0	50	53	4	57
50.0501 Theatre Arts (BA)	0	3	0	0	0	0	2	0	3	6	2	8
50.0501 Theatre Arts (BFA)	1	13	13	1	0	0	6	4	125	100	63	163
13.1324 Theatre Arts Education (BFA)	0	0	0	0	0	0	0	0	6	5	1	6
13.1324 Theatre Arts or Dance Education (BFA)	0	2	2	0	0	0	1	0	26	26	5	31
College of Fine Arts and Communication Total	20	237	109	7	4	0	70	27	1,307	1,155	626	1,781

	Asian	Black or African Amer.	Hispanic	Amer. Indian or Alaskan Native	Non-Resident Alien	Hawaiian or Pacific Islander	Two or More Races	Unknown	White	Women	Men	All
College of Health and Human Performance												
Health Education and Promotion	13	116	14	6	1	0	15	2	203	281	89	370
51.0913 Athletic Training (BS)	0	9	3	1	0	0	2	0	41	31	25	56
51.2202 Environmental Health (BS)	1	7	1	0	0	0	0	0	14	9	14	23
51.2207 Public Health Studies (BS)	12	96	10	5	1	0	12	2	140	235	43	278
13.1307 School Health Education (BS)	0	4	0	0	0	0	1	0	8	6	7	13
Kinesiology	7	91	25	7	1	0	21	6	423	230	351	581
26.0908 Exercise Physiology (BS)	1	31	8	1	1	0	5	1	175	134	89	223
31.0599 Health Fitness Specialist (BS)	4	30	8	2	0	0	8	1	112	58	107	165
13.1314 Physical Education (BS)	0	6	4	1	0	0	3	2	58	14	60	74
13.1314 Physical Education Clinical Supervision (PB)	0	0	0	0	0	0	0	0	2	2	0	2
31.0505 Sport Management (PB)	0	1	1	0	0	0	1	2	5	2	8	10
31.0599 Sports Studies (BS)	2	23	4	3	0	0	4	0	71	20	87	107
Recreation and Leisure Studies	2	22	7	2	0	0	5	1	158	138	59	197
51.2309 Aquatic Therapy (PB)	0	0	0	0	0	0	0	0	1	1	0	1
51.0999 Biofeedback (PB)	0	0	0	0	0	0	0	0	1	1	0	1
31.0101 Recreation and Park Management (BS)	0	6	3	1	0	0	3	0	61	24	50	74
51.2309 Recreational Therapy (BS)	2	16	4	1	0	0	2	1	95	112	9	121
College of Health and Human Performance Total	22	229	46	15	2	0	41	9	784	649	499	1,148
College of Human Ecology												
Child Development and Family Relations	3	74	17	2	0	0	6	6	217	312	13	325
13.1209 Birth Through Kindergarten Teacher Education (BS)	1	21	5	0	0	0	1	2	42	71	1	72
19.0706 Child Life (BS)	0	6	1	0	0	0	2	1	45	51	4	55
19.0707 Family and Community Services (BS)	2	47	11	2	0	0	3	3	119	179	8	187
13.1308 Family and Consumer Sciences Education (BS)	0	0	0	0	0	0	0	0	11	11	0	11
Criminal Justice	3	85	39	1	0	2	18	7	271	154	272	426
43.0104 Criminal Justice (BS)	3	85	39	1	0	2	18	7	271	154	272	426
Interior Design and Merchandising	5	36	16	0	2	0	12	7	205	263	20	283
50.0408 Interior Design (BS)	4	11	2	0	0	0	4	2	75	88	10	98
19.0901 Merchandising (BS)	1	25	14	0	2	0	8	5	130	175	10	185

	Asian	Black or African Amer.	Hispanic	Amer. Indian or Alaskan Native	Non-Resident Alien	Hawaiian or Pacific Islander	Two or More Races	Unknown	White	Women	Men	All
Nutrition Science	1	6	1	0	0	0	1	1	42	46	6	52
51.3101 Nutrition and Dietetics (BS)	1	6	1	0	0	0	1	1	42	46	6	52
School of Hospitality Leadership	3	41	19	2	0	2	11	5	324	311	96	407
52.0901 Hospitality Management (BS)	3	40	19	2	0	2	11	5	321	308	95	403
52.0901 Hospitality Management (PB)	0	1	0	0	0	0	0	0	3	3	1	4
School of Social Work	3	33	4	0	0	0	1	3	62	94	12	106
44.0701 Social Work (BSW)	3	33	4	0	0	0	1	3	60	92	12	104
51.1501 Substance Abuse (PB)	0	0	0	0	0	0	0	0	2	2	0	2
College of Human Ecology Total	18	275	96	5	2	4	49	29	1,121	1,180	419	1,599
College of Nursing												
Nursing	9	75	41	6	1	0	17	12	555	653	63	716
51.3801 Nursing (BSN)	9	75	41	6	1	0	17	12	555	653	63	716
College of Nursing Total	9	75	41	6	1	0	17	12	555	653	63	716
General College												
General College	229	1,333	445	51	20	4	226	94	3,963	4,314	2,051	6,365
General College	229	1,333	445	51	20	4	226	94	3,963	4,314	2,051	6,365
General College Total	229	1,333	445	51	20	4	226	94	3,963	4,314	2,051	6,365
Undergraduate Non-Degree												
Undergraduate Non-Degree	7	225	31	7	64	0	7	48	402	560	231	791
Undergraduate Non-Degree	7	225	31	7	64	0	7	48	402	560	231	791
Undergraduate Non-Degree Total	7	225	31	7	64	0	7	48	402	560	231	791
Undergraduate Studies												

	Asian	Black or African Amer.	Hispanic	Amer. Indian or Alaskan Native	Non-Resident Alien	Hawaiian or Pacific Islander	Two or More Races	Unknown	White	Women	Men	All
Undergraduate Studies	2	36	4	1	0	0	8	4	92	103	44	147
24.0102 University Studies (New 2014) (BS)	2	36	4	1	0	0	8	4	92	103	44	147
Undergraduate Studies Total	2	36	4	1	0	0	8	4	92	103	44	147
Total	630	3,859	1,385	141	155	24	707	430	15,735	13,542	9,524	23,066

Graduate Enrollment by Unit, Major, Race/Ethnicity, and Gender

Definition: Enrollment by unit, major, race/ethnicity, and gender.

Source: UNC-GA Student Data File (SDF), Fall 2014

Notes: Students are counted under both their first and second majors in this report; therefore, enrollment totals will exceed the university headcount.

	Asian	Black or African Amer.	Hispanic	Amer. Indian or Alaskan Native	Non-Resident Alien	Hawaiian or Pacific Islander	Two or More Races	Unknown	White	Women	Men	All
Brody School of Medicine												
Anatomy and Cell Biology	1	0	0	0	2	0	0	0	6	5	4	9
26.0401 Anatomy and Cell Biology (PHD)	1	0	0	0	2	0	0	0	6	5	4	9
Biochemistry and Molecular Biology	0	0	0	0	1	0	0	0	4	3	2	5
26.0202 Biochemistry and Molecular Biology (PHD)	0	0	0	0	1	0	0	0	4	3	2	5
Biomedical Sciences	1	0	0	1	1	0	0	0	8	4	7	11
26.0102 Biomedical Sciences (MS)	1	0	0	1	1	0	0	0	8	4	7	11
Interdisciplinary Biological Sciences	4	1	1	0	2	0	0	1	21	14	16	30
26.9999 Interdisciplinary Biological Science (PHD)	4	1	1	0	2	0	0	1	21	14	16	30
Medical School	46	36	13	2	0	0	5	14	197	157	156	313
51.1201 Medicine (MD)	46	36	13	2	0	0	5	14	197	157	156	313
Microbiology and Immunology	1	0	0	0	3	0	0	0	10	4	10	14
26.0503 Microbiology and Immunology (PHD)	1	0	0	0	3	0	0	0	10	4	10	14
Pharmacology and Toxicology	1	2	1	0	5	0	1	1	8	8	11	19
26.1007 Pharmacology and Toxicology (PHD)	1	2	1	0	5	0	1	1	8	8	11	19
Physiology	0	0	1	0	1	0	0	0	11	5	8	13
26.0901 Physiology (PHD)	0	0	1	0	1	0	0	0	11	5	8	13
Public Health	5	19	4	2	1	0	2	3	36	57	15	72
51.2201 Public Health (MPH)	5	19	4	2	1	0	2	3	36	57	15	72
Brody School of Medicine Total	59	58	20	5	16	0	8	19	301	257	229	486

College of Allied Health Sciences

	Asian	Black or African Amer.	Hispanic	Amer. Indian or Alaskan Native	Non-Resident Alien	Hawaiian or Pacific Islander	Two or More Races	Unknown	White	Women	Men	All
Addictions and Rehabilitation Studies	0	14	4	0	0	0	2	1	52	54	19	73
51.2310 Rehabilitation and Career Counseling (MS)	0	1	1	0	0	0	2	0	4	7	1	8
51.2310 Rehabilitation Counseling and Administration (PHD)	0	4	1	0	0	0	0	0	11	12	4	16
51.1501 Substance Abuse and Clinical Counseling (MS)	0	9	2	0	0	0	0	1	37	35	14	49
Communication Sciences and Disorders	0	1	5	1	6	0	4	2	110	120	9	129
51.0202 Audiology (AUD)	0	0	0	0	0	0	1	0	7	8	0	8
51.0204 Communication Sciences and Disorders (MS)	0	1	5	1	3	0	2	2	94	103	5	108
51.0204 Communication Sciences and Disorders (PHD)	0	0	0	0	3	0	1	0	9	9	4	13
Health Services and Information Management	1	5	0	0	0	0	1	0	8	9	6	15
51.2706 Health Informatics and Information Management (MS)	1	5	0	0	0	0	1	0	8	9	6	15
Occupational Therapy	1	1	0	0	0	0	3	4	67	69	7	76
51.2306 Occupational Therapy (MSOT)	1	1	0	0	0	0	3	4	67	69	7	76
Physical Therapy	2	1	1	0	0	0	0	3	82	66	23	89
51.2308 Physical Therapy (DPT)	2	1	1	0	0	0	0	3	82	66	23	89
Physician Assistant Studies	0	0	1	0	0	0	3	2	93	79	20	99
51.0912 Physician Assistant (MS)	0	0	1	0	0	0	3	2	93	79	20	99
College of Allied Health Sciences Total	4	22	11	1	6	0	13	12	412	397	84	481
College of Arts and Sciences												
Anthropology	0	0	0	0	0	0	0	0	24	18	6	24
45.0201 Anthropology (MA)	0	0	0	0	0	0	0	0	24	18	6	24
Biology	2	3	3	0	1	0	0	1	47	28	29	57
26.0101 Biology (MS)	2	2	2	0	0	0	0	1	37	23	21	44
26.0204 Molecular Biology and Biotechnology (MS)	0	1	1	0	1	0	0	0	10	5	8	13
Chemistry	0	0	0	0	1	0	1	0	19	7	14	21
40.0501 Chemistry (MS)	0	0	0	0	1	0	1	0	19	7	14	21
Economics	0	0	0	0	5	0	0	0	3	2	6	8
45.0602 Applied and Resource Economics (MS)	0	0	0	0	5	0	0	0	3	2	6	8
English	1	16	2	0	4	0	5	5	92	86	39	125
23.0101 English (MA)	1	13	2	0	4	0	5	4	78	73	34	107

	Asian	Black or African Amer.	Hispanic	Amer. Indian or Alaskan Native	Non-Resident Alien	Hawaiian or Pacific Islander	Two or More Races	Unknown	White	Women	Men	All
23.1303 Rhetoric, Writing, and Professional Communication (PHD)	0	3	0	0	0	0	0	1	14	13	5	18
Geography, Planning, and Environment	0	0	1	0	1	0	0	0	15	8	9	17
45.0701 Geography (MA)	0	0	1	0	1	0	0	0	15	8	9	17
Geological Sciences	0	0	1	0	0	0	0	0	39	16	24	40
40.0601 Geology (MS)	0	0	1	0	0	0	0	0	39	16	24	40
History	0	2	2	0	3	0	2	5	81	46	49	95
54.0101 History (MA)	0	2	1	0	0	0	2	0	26	15	16	31
30.9999 Maritime Studies (MA)	0	0	1	0	3	0	0	5	55	31	33	64
Mathematics	0	2	0	0	0	0	0	0	10	3	9	12
27.0101 Mathematics (MA)	0	2	0	0	0	0	0	0	10	3	9	12
Physics	5	4	1	0	2	0	2	2	20	8	28	36
26.0203 Biomedical Physics (PHD)	4	3	1	0	2	0	1	2	10	4	19	23
40.0801 Physics (MS)	1	1	0	0	0	0	1	0	10	4	9	13
Political Science	1	8	2	0	0	0	6	0	54	32	39	71
44.0401 Public Administration (MPA)	1	5	1	0	0	0	4	0	27	22	16	38
45.0902 Security Studies (MS)	0	3	1	0	0	0	2	0	27	10	23	33
Psychology	2	7	4	0	1	0	1	1	91	81	26	107
42.2801 Clinical Psychology (MA)	0	0	0	0	0	0	0	0	2	1	1	2
42.2810 Health Psychology (PHD)	1	3	0	0	0	0	0	0	37	30	11	41
42.0101 Psychology (MA)	1	0	0	0	1	0	1	1	20	14	10	24
42.2805 School Psychology (CAS)	0	2	2	0	0	0	0	0	16	18	2	20
42.2805 School Psychology (MA)	0	2	2	0	0	0	0	0	16	18	2	20
Sociology	0	2	0	0	0	0	1	0	10	10	3	13
45.1101 Sociology (MA)	0	2	0	0	0	0	1	0	10	10	3	13
Special Studies	0	4	0	0	1	0	1	0	15	11	10	21
30.2001 International Studies (MA)	0	4	0	0	1	0	1	0	15	11	10	21
College of Arts and Sciences Total	11	48	16	0	19	0	19	14	520	356	291	647

College of Business

	Asian	Black or African Amer.	Hispanic	Amer. Indian or Alaskan Native	Non-Resident Alien	Hawaiian or Pacific Islander	Two or More Races	Unknown	White	Women	Men	All
Accounting	7	7	4	1	2	0	5	1	60	42	45	87
52.0301 Accounting (MSA)	7	7	4	1	2	0	5	1	60	42	45	87
Graduate College of Business	28	88	22	6	12	1	13	30	484	285	399	684
52.0201 Business Administration (MBA)	28	88	22	6	12	1	13	30	484	285	399	684
College of Business Total	35	95	26	7	14	1	18	31	544	327	444	771
College of Education												
College of Education	0	2	1	0	0	0	0	2	25	22	8	30
13.1299 Master of Arts in Teaching (MAT)	0	2	1	0	0	0	0	2	25	22	8	30
Educational Leadership	1	65	5	5	1	1	4	6	169	159	98	257
13.0401 Educational Administration and Supervision (EDS)	0	7	0	0	0	0	0	1	13	6	15	21
13.0401 Educational Leadership (EDD)	1	35	1	4	1	0	2	5	79	75	53	128
13.0401 School Administration (MSAM)	0	23	4	1	0	1	2	0	77	78	30	108
Elementary and Middle Grades Education	0	4	1	0	0	0	1	1	37	41	3	44
13.1202 Elementary Education (MAED)	0	1	0	0	0	0	0	0	28	27	2	29
13.1203 Middle Grades Education (MAED)	0	3	1	0	0	0	1	1	9	14	1	15
Interdisciplinary Professions	2	32	6	11	0	0	6	7	270	287	47	334
13.0403 Adult Education (MAED)	0	7	0	2	0	0	1	2	50	43	19	62
13.1399 Business Education (MAED)	0	0	0	0	0	0	0	0	3	2	1	3
13.1101 Counselor Education (MS)	0	9	4	0	0	0	2	1	55	62	9	71
25.0101 Library Science (MLS)	2	14	2	9	0	0	3	4	156	174	16	190
13.1399 Marketing Education (MAED)	0	0	0	0	0	0	0	0	2	2	0	2
13.1319 Vocational Education (MS)	0	2	0	0	0	0	0	0	4	4	2	6
Literacy Studies, English, and History Education	0	4	6	0	1	0	1	2	74	86	2	88
13.1305 English Education (MAED)	0	0	0	0	0	0	0	0	1	1	0	1
13.1328 History Education (MAED)	0	1	0	0	0	0	0	1	3	3	2	5
13.1315 Reading Education (MAED)	0	3	6	0	1	0	1	1	70	82	0	82
Math, Science, and Instructional Technology Education	3	15	5	1	0	0	0	1	125	110	40	150
13.0501 Instructional Technology (MS)	0	8	1	1	0	0	0	1	34	29	16	45
13.0501 Instructional Technology Education (MAED)	2	5	2	0	0	0	0	0	63	58	14	72
13.1311 Mathematics Secondary Education (MAED)	1	1	2	0	0	0	0	0	16	15	5	20
13.1316 Science Education (MA)	0	0 ⁷⁰	0	0	0	0	0	0	1	1	0	1

	Asian	Black or African Amer.	Hispanic	Amer. Indian or Alaskan Native	Non-Resident Alien	Hawaiian or Pacific Islander	Two or More Races	Unknown	White	Women	Men	All
13.1316 Science Education (MAED)	0	1	0	0	0	0	0	0	11	7	5	12
Special Education, Foundations, and Research	0	1	0	0	0	0	0	0	27	26	2	28
13.1011 Special Educ, Behavioral/Emotional Disabilities (MAED)	0	0	0	0	0	0	0	0	2	2	0	2
13.1006 Special Educ, Intellectual Disabilities (MAED)	0	0	0	0	0	0	0	0	6	6	0	6
13.1011 Special Educ, Learning Disabilities (MAED)	0	1	0	0	0	0	0	0	12	11	2	13
13.1011 Special Educ, Low Incidence Disabilities (MAED)	0	0	0	0	0	0	0	0	7	7	0	7
College of Education Total	6	123	24	17	2	1	12	19	727	731	200	931
College of Engineering and Technology												
Computer Science	8	5	3	0	26	0	0	1	30	20	53	73
11.0701 Computer Science (MS)	2	0	0	0	11	0	0	1	4	4	14	18
14.0903 Software Engineering (MS)	6	5	3	0	15	0	0	0	26	16	39	55
Construction Management	0	0	0	1	5	0	1	2	12	3	18	21
15.1001 Construction Management (MCM)	0	0	0	1	5	0	1	2	12	3	18	21
Engineering	0	1	1	0	0	0	0	0	4	2	4	6
14.0501 Biomedical Engineering (New 2014) (MS)	0	1	1	0	0	0	0	0	4	2	4	6
Technology Systems	4	16	6	1	2	0	2	6	85	28	94	122
11.1099 Network Technology (New 2013) (MS)	3	5	1	0	1	0	2	5	30	8	39	47
51.2206 Occupational Safety (MS)	1	4	3	1	1	0	0	0	21	10	21	31
15.0612 Technology Systems (MS)	0	7	2	0	0	0	0	1	34	10	34	44
College of Engineering and Technology Total	12	22	10	2	33	0	3	9	131	53	169	222
College of Fine Arts and Communication												
School of Art and Design	1	4	0	0	1	0	1	2	41	34	16	50
13.1302 Art Education (MAED)	0	3	0	0	0	0	0	0	14	14	3	17
50.0702 Art, Fine/Studio Arts (MFA)	1	1	0	0	1	0	1	2	27	20	13	33
School of Communication	0	3	3	1	0	0	0	1	13	19	2	21
09.0101 Communication (MA)	0	3	3	1	0	0	0	1	13	19	2	21

	Asian	Black or African Amer.	Hispanic	Amer. Indian or Alaskan Native	Non-Resident Alien	Hawaiian or Pacific Islander	Two or More Races	Unknown	White	Women	Men	All
School of Music	0	2	3	0	1	0	1	2	25	21	13	34
13.1312 Music Education (MM)	0	2	0	0	0	0	0	0	4	3	3	6
50.0903 Music Performance (MM)	0	0	3	0	1	0	1	2	20	18	9	27
50.0904 Music Theory and Composition (MM)	0	0	0	0	0	0	0	0	1	0	1	1
College of Fine Arts and Communication Total	1	9	6	1	2	0	2	5	79	74	31	105
College of Health and Human Performance												
Health Education and Promotion	1	14	0	0	0	0	1	5	60	57	24	81
51.2202 Environmental Health (MSEH)	1	3	0	0	0	0	0	2	23	15	14	29
51.2207 Health Education (MA)	0	9	0	0	0	0	1	1	28	35	4	39
13.1307 Health Education (MAED)	0	2	0	0	0	0	0	2	9	7	6	13
Kinesiology	2	11	6	0	2	0	1	3	76	51	50	101
26.0999 Bioenergetics and Exercise Science (PHD)	1	1	0	0	2	0	1	0	7	3	9	12
31.0505 Exercise and Sport Science (MS)	1	9	5	0	0	0	0	3	58	43	33	76
13.1314 Physical Education (MAED)	0	1	1	0	0	0	0	0	11	5	8	13
Recreation and Leisure Studies	0	5	0	0	0	0	0	0	10	13	2	15
31.0101 Recreation Services and Interventions (MS)	0	4	0	0	0	0	0	0	5	9	0	9
51.2309 Recreational Therapy Administration (D/C 2013) (MS)	0	1	0	0	0	0	0	0	5	4	2	6
College of Health and Human Performance Total	3	30	6	0	2	0	2	8	146	121	76	197
College of Human Ecology												
Child Development and Family Relations	0	4	3	1	0	0	3	1	67	72	7	79
13.1209 Birth Through Kindergarten Education (MAED)	0	1	0	1	0	0	1	0	9	12	0	12
19.0707 Child Development and Family Relations (MS)	0	3	1	0	0	0	0	1	22	26	1	27
13.1399 Family and Consumer Sciences Education (MAED)	0	0	0	0	0	0	0	0	8	7	1	8
51.1505 Marriage and Family Therapy (MS)	0	0	1	0	0	0	0	0	21	19	3	22
51.1505 Medical Family Therapy (PHD)	0	0	1	0	0	0	2	0	7	8	2	10
Criminal Justice	1	2	1	1	0	0	0	0	24	14	15	29
43.0104 Criminal Justice (MS)	1	2	1	1	0	0	0	0	24	14	15	29

	Asian	Black or African Amer.	Hispanic	Amer. Indian or Alaskan Native	Non-Resident Alien	Hawaiian or Pacific Islander	Two or More Races	Unknown	White	Women	Men	All
Nutrition Science	1	2	1	0	0	0	0	1	24	25	4	29
19.0501 Nutrition (MS)	1	2	1	0	0	0	0	1	24	25	4	29
School of Social Work	3	48	5	1	0	0	6	0	90	132	21	153
44.0701 Social Work (MSW)	3	48	5	1	0	0	6	0	90	132	21	153
College of Human Ecology Total	5	56	10	3	0	0	9	2	205	243	47	290
College of Nursing												
Nursing	13	78	8	5	0	0	11	13	419	491	56	547
51.3813 Adult Gerontology Clinical Nurse Specialist (PM)	0	1	1	0	0	0	0	0	3	5	0	5
51.3805 Adult Gerontology Nurse Practitioner (PM)	0	2	0	0	0	0	0	0	4	5	1	6
51.3805 Family Nurse Practitioner (PM)	0	1	0	0	0	0	0	0	1	2	0	2
51.3806 Neonatal Nurse Practitioner (PM)	2	2	1	0	0	0	0	0	5	10	0	10
51.3807 Nurse Midwifery (PM)	0	2	0	0	0	0	0	0	2	4	0	4
51.3899 Nursing (MSN)	9	51	5	2	0	0	8	12	325	373	39	412
51.3808 Nursing (PHD)	0	2	0	1	0	0	2	1	22	23	5	28
51.3817 Nursing Education (PM)	0	4	0	0	0	0	0	0	1	4	1	5
51.3818 Nursing Practice (New 2013) (DNP)	2	13	1	2	0	0	1	0	56	65	10	75
College of Nursing Total	13	78	8	5	0	0	11	13	419	491	56	547
Graduate Non-Degree												
Graduate Non-Degree	24	52	14	1	7	0	10	16	251	240	135	375
Graduate Non-Degree	24	52	14	1	7	0	10	16	251	240	135	375
Graduate Non-Degree Total	24	52	14	1	7	0	10	16	251	240	135	375
Research and Graduate Studies												
Research and Graduate Studies	1	1	2	1	2	0	0	3	33	24	19	43
30.9999 Coastal Resources Management (PHD)	1	0	2	1	1	0	0	3	26	18	16	34
30.9999 Sustainable Tourism (MS)	0	1	0	0	1	0	0	0	7	6	3	9
Research and Graduate Studies Total	1	1	2	1	2	0	0	3	33	24	19	43

	Asian	Black or African Amer.	Hispanic	Amer. Indian or Alaskan Native	Non-Resident Alien	Hawaiian or Pacific Islander	Two or More Races	Unknown	White	Women	Men	All
School of Dental Medicine												
Dental Medicine	17	25	10	1	0	0	4	0	149	99	107	206
51.0401 Dental Medicine (DMD)	17	25	10	1	0	0	4	0	149	99	107	206
School of Dental Medicine Total	17	25	10	1	0	0	4	0	149	99	107	206
Total												
	191	619	163	44	103	2	111	151	3,917	3,413	1,888	5,301

Degrees Conferred by Unit, Level, and Gender

Definition: Degrees conferred by unit, level, and gender

Source: Graduated Student Data Files (GSDF), Summer 2013 - Spring 2014

Notes: Double majors are counted as separate degrees, therefore the number of degrees conferred will be higher than the graduated student headcount.

Unit	Bachelor's	Post Bachelor's Certificate	Master's	Intermediate/ Specialist	Doctoral Rsch/Schrl	Doctoral Professional	Female	Male	Total by Unit
Brody School of Medicine	0	2	43	0	12	76	70	63	133
College of Allied Health Sciences	135	93	140	0	5	34	335	72	407
College of Arts and Sciences	953	59	171	7	12	0	689	513	1,202
College of Business	584	61	292	0	0	0	358	579	937
College of Education	462	40	417	29	7	0	777	178	955
College of Engineering and Technology	348	14	50	0	0	0	58	354	412
College of Fine Arts and Communication	427	1	43	0	0	0	288	183	471
College of Health and Human Performance	496	10	104	0	5	0	346	269	615
College of Human Ecology	593	30	89	0	5	0	551	166	717
College of Nursing	310	0	151	12	4	0	445	32	477
Research and Graduate Studies	0	0	6	0	3	0	4	5	9
Total by Level	4,308	310	1,506	48	53	110	3,921	2,414	6,335

Undergraduate Degrees Conferred by Unit and Major

Definition: Degrees conferred by unit and major.

Source: Graduated Student Data Files (GSDF)

Notes: Reporting year includes summer, fall, and spring graduations.
Double majors and dual degrees are counted as separate degrees, therefore the number of degrees conferred will be higher than the graduated student headcount.

	2009- 2010	2010- 2011	2011- 2012	2012- 2013	2013- 2014
College of Allied Health Sciences					
Addictions and Rehabilitation Studies	25	31	36	40	37
51.2310 Rehabilitation Services (BS)	25	31	36	40	37
Clinical Laboratory Science	8	12	11	10	12
51.1005 Clinical Laboratory Science (BS)	8	12	11	10	12
Communication Sciences and Disorders	30	23	30	34	28
51.0204 Speech and Hearing Sciences (BS)	30	23	30	34	28
Health Services and Information Management	108	94	91	70	58
51.0701 Health Services Management (BS)	87	81	78	61	58
51.0706 Health Information Management (BS)	21	13	13	9	0
College of Allied Health Sciences Total	171	160	168	154	135
College of Arts and Sciences					
Anthropology	21	19	22	20	32
45.0201 Anthropology (BA)	21	19	22	20	32
Biology	137	173	205	173	180
26.0101 Biology (BS)	122	159	190	152	167
26.0202 Biochemistry (BS)	15	14	15	21	13
Chemistry	46	60	64	74	65
40.0501 Chemistry (BA)	35	50	56	59	55
40.0501 Chemistry (BS)	11	10	8	15	10
Economics	83	90	95	110	74
45.0601 Economics (BA)	7	2	7	8	1
45.0601 Economics (BS)	76	88	88	102	73
English	62	64	81	90	76
23.0101 English (BA)	62	64	81	90	76
Foreign Languages and Literatures	24	18	45	31	34
13.1325 French Education (BS)	0	0	0	0	1
13.1326 German Education (BS)	2	0	0	0	0
13.1330 Hispanic Studies Education (BS)	3	4	7	2	3
16.0501 German (BA)	4	3	4	6	6
16.0901 French (BA)	3	1	6	2	5
16.0905 Hispanic Studies (BA)	12	10	28	21	19
Geography, Planning, and Environment	25	21	28	23	22
04.0301 Urban and Regional Planning (BS)	17	11	16	12	11

	2009-2010	2010-2011	2011-2012	2012-2013	2013-2014
11.0401 Geographic Information Science and Technology (BS)	0	0	1	1	1
40.0499 Atmospheric Sciences, Applied (BS)	0	0	0	1	1
45.0701 Geography (BA)	1	2	2	0	4
45.0701 Geography, Applied (BS)	7	8	9	9	5
Geological Sciences	8	9	14	17	18
40.0601 Geology (BS)	8	9	14	17	18
History	40	38	30	60	62
54.0101 History (BA)	36	34	29	54	58
54.0105 Public History (BS)	4	4	1	6	4
Mathematics	17	19	19	23	23
27.0101 Mathematics (BA)	10	7	12	11	11
27.0101 Mathematics (BS)	7	12	7	12	12
Philosophy and Religious Studies	16	14	15	8	19
38.0101 Philosophy (BA)	16	14	15	8	19
Physics	6	5	7	5	6
40.0801 Physics (BA)	0	2	0	0	2
40.0801 Physics (BS)	4	3	7	3	1
40.0801 Physics, Applied (BSAP)	2	0	0	2	3
Political Science	63	73	62	82	67
45.1001 Political Science (BA)	25	36	30	32	35
45.1001 Political Science (BS)	38	37	32	50	32
Psychology	136	130	156	188	183
42.0101 Psychology (BA)	136	130	156	188	183
Sociology	30	25	35	32	53
45.1101 Sociology (BA)	8	4	5	12	11
45.1101 Sociology, Applied (BS)	22	21	30	20	42
Special Studies	19	31	22	37	39
05.0201 African and African American Studies (BA)	0	0	0	0	1
05.0207 Women's Studies (D/C 2013) (BA)	2	2	0	0	0
24.0101 Multidisciplinary Studies (BA)	12	18	20	26	24
24.0101 Multidisciplinary Studies (BS)	5	11	2	11	14
College of Arts and Sciences Total	733	789	900	973	953

College of Business					
Accounting	124	118	104	90	88
52.0301 Accounting (D/C 2009) (BSA)	21	9	0	0	0
52.0305 Management Accounting (BSBA)	103	109	104	90	88
Finance	77	139	141	119	137
52.0801 Finance (BSBA)	77	139	141	119	137
Management	195	210	183	193	181
52.0201 Management (BSBA)	195	210	183	193	181
Management Information Systems	45	35	65	52	53
52.1201 Management Information Systems (BSBA)	45	35	65	52	53

	2009-2010	2010-2011	2011-2012	2012-2013	2013-2014
Marketing and Supply Chain Management	109	110	112	107	125
52.1401 Marketing (BSBA)	109	110	112	107	125
College of Business Total	550	612	605	561	584

College of Education					
Elementary and Middle Grades Education	282	274	279	344	287
13.1202 Elementary Education (BS)	256	251	262	292	257
13.1203 Middle Grades Education (BS)	26	23	17	52	30
Interdisciplinary Professions	70	67	56	57	57
13.1303 Business and Marketing Education (BSBE)	4	1	6	5	1
13.1303 Business Education (BSBE)	3	4	1	2	2
52.0407 Information Technologies (BSBE)	63	62	49	50	54
Literacy Studies, English, and History Education	30	45	28	47	48
13.1305 English Secondary Education (BS)	18	21	10	26	21
13.1318 History Secondary Education (BS)	12	24	18	21	27
Math, Science, and Instructional Technology Education	27	19	19	21	25
13.1311 Mathematics Secondary Education (BS)	22	16	15	13	15
13.1316 Science Education (BS)	5	3	4	8	10
Special Education, Foundations, and Research	47	20	50	42	45
13.1001 Special Educ, General Curriculum (BS)	39	12	36	18	30
13.1099 Special Educ, Adapted Curriculum (BS)	8	8	14	24	15
College of Education Total	456	425	432	511	462

College of Engineering and Technology					
Computer Science	22	29	29	22	32
11.0701 Computer Science (BA)	3	9	5	3	12
11.0701 Computer Science (BS)	19	20	24	19	20
Construction Management	135	167	128	103	75
15.9999 Construction Management (BS)	135	167	128	103	75
Engineering	14	36	30	54	65
14.0101 Engineering (BS)	14	36	30	54	65
Technology Systems	182	160	195	217	176
11.0103 Information and Computer Technology (BS)	35	26	32	27	29
15.0612 Industrial Distribution and Logistics (BS)	42	36	34	54	42
15.0612 Industrial Technology (BS)	67	74	94	105	80
15.0613 Industrial Engineering Technology (BS)	8	6	7	9	7
15.1201 Information and Computer Technology (CIP Change 2007) (BS)	2	0	0	0	0
15.1301 Design (BS)	28	18	28	22	18
College of Engineering and Technology Total	353	392	382	396	348

	2009-2010	2010-2011	2011-2012	2012-2013	2013-2014
College of Fine Arts and Communication					
School of Art and Design	75	68	98	92	89
13.1302 Art Education (BFA)	11	13	9	18	13
50.0701 Art (D/C 2011) (BA)	3	1	0	0	0
50.0702 Art, Fine/Studio Arts (BFA)	58	50	82	70	67
50.0703 Art History and Appreciation (BA)	3	4	7	4	9
School of Communication	251	270	310	272	252
09.0101 Communication (BS)	184	263	310	272	252
09.0101 Communication (D/C 2013) (BA)	27	7	0	0	0
09.0402 Communication (CIP Change 2010) (BS)	40	0	0	0	0
School of Music	32	31	38	52	35
13.1312 Music Education (BM)	19	20	16	26	16
50.0903 Music Performance (D/C 2014) (BM)	12	10	18	25	15
50.0904 Music Theory and Composition (BM)	1	1	3	0	3
51.2305 Music Therapy (D/C 2013) (BM)	0	0	1	1	1
School of Theatre and Dance	66	54	51	51	51
13.1324 Dance Education (BFA)	12	5	3	3	1
13.1324 Theatre Arts Education (BFA)	2	7	3	7	2
50.0301 Dance Performance (BFA)	21	11	12	12	12
50.0501 Theatre Arts (BA)	6	8	8	4	3
50.0501 Theatre Arts (BFA)	25	23	25	25	33
College of Fine Arts and Communication Total	424	423	497	467	427

College of Health and Human Performance					
Health Education and Promotion	86	128	127	157	155
13.1307 School Health Education (BS)	5	7	6	10	9
51.0913 Athletic Training (BS)	8	12	13	24	29
51.2202 Environmental Health (BS)	8	16	11	7	10
51.2207 Public Health Studies (BS)	65	93	97	116	107
Kinesiology	171	199	252	269	246
13.1314 Physical Education (BS)	25	22	36	25	28
26.0908 Exercise and Sport Science (D/C 2011) (BA)	3	7	5	0	0
26.0908 Exercise Physiology (BS)	46	66	74	98	71
31.0599 Health Fitness Specialist (BS)	73	70	79	90	98
31.0599 Sports Studies (BS)	24	34	58	56	49
Recreation and Leisure Studies	95	78	78	91	95
31.0101 Recreation and Park Management (BS)	0	0	0	25	32
31.0301 Recreation and Park Management (CIP Change 2012) (BS)	36	29	25	8	0
51.2309 Recreational Therapy (BS)	59	49	53	58	63
College of Health and Human Performance Total	352	405	457	517	496

College of Human Ecology

	2009-2010	2010-2011	2011-2012	2012-2013	2013-2014
Child Development and Family Relations	135	127	153	144	121
13.1209 Birth Through Kindergarten Teacher Education (BS)	16	13	15	18	11
13.1308 Family and Consumer Sciences Education (BS)	5	4	10	3	7
19.0706 Child Life (BS)	18	20	21	22	17
19.0707 Family and Community Services (BS)	96	90	107	101	86
Criminal Justice	125	119	153	176	173
43.0104 Criminal Justice (BS)	125	119	153	176	173
Interior Design and Merchandising	87	63	77	62	57
19.0901 Merchandising (BS)	53	46	47	44	39
50.0408 Interior Design (BS)	34	17	30	18	18
Nutrition Science	21	33	42	37	38
51.3101 Nutrition and Dietetics (BS)	21	33	42	37	38
School of Hospitality Leadership	84	74	94	113	120
52.0901 Hospitality Management (BS)	84	74	94	113	120
School of Social Work	77	62	71	84	84
44.0701 Social Work (BSW)	77	62	71	84	84
College of Human Ecology Total	529	478	590	616	593
College of Nursing					
Nursing	283	272	284	300	310
51.3801 Nursing (BSN)	283	272	284	300	310
College of Nursing Total	283	272	284	300	310
Total	3,851	3,956	4,315	4,495	4,308

Graduate Degrees Conferred by Unit and Major

Definition: Degrees conferred by unit and major.

Source: Graduated Student Data Files (GSDF)

Notes: Reporting year includes summer, fall, and spring graduations.
Double majors and dual degrees are counted as separate degrees, therefore the number of degrees conferred will be higher than the graduated student headcount.

	2009- 2010	2010- 2011	2011- 2012	2012- 2013	2013- 2014
Brody School of Medicine					
Anatomy and Cell Biology	1	1	1	1	2
26.0401 Anatomy and Cell Biology (PHD)	1	1	1	1	2
Biochemistry and Molecular Biology	3	3	2	2	1
26.0202 Biochemistry and Molecular Biology (PHD)	3	3	2	2	1
Biomedical Sciences	0	0	0	1	6
26.0102 Biomedical Sciences (MS)	0	0	0	1	6
Interdisciplinary Biological Sciences	5	6	3	3	2
26.9999 Interdisciplinary Biological Science (PHD)	5	6	3	3	2
Medical School	65	70	71	70	76
51.1201 Medicine (MD)	65	70	71	70	76
Microbiology and Immunology	2	2	3	1	0
26.0503 Microbiology and Immunology (PHD)	2	2	3	1	0
Pharmacology and Toxicology	1	4	0	4	3
26.1007 Pharmacology and Toxicology (PHD)	1	4	0	4	3
Physiology	2	2	1	1	4
26.0901 Physiology (PHD)	2	2	1	1	4
Public Health	26	22	45	41	37
51.2201 Public Health (MPH)	26	22	45	41	37
Brody School of Medicine Total	105	110	126	124	131
College of Allied Health Sciences					
Addictions and Rehabilitation Studies	53	62	57	32	42
51.1501 Substance Abuse and Clinical Counseling (MS)	19	27	24	18	33
51.2310 Rehabilitation and Career Counseling (MS)	25	31	27	12	5
51.2310 Rehabilitation Counseling and Administration (PHD)	2	0	2	1	3
51.2310 Vocational Evaluation (MS)	7	4	4	1	1
Communication Sciences and Disorders	41	51	53	56	49
51.0202 Audiology (AUD)	0	2	1	2	4
51.0204 Communication Sciences and Disorders (MS)	40	47	51	51	43
51.0204 Communication Sciences and Disorders (PHD)	1	2	1	3	2
Occupational Therapy	20	19	21	22	26
51.2306 Occupational Therapy (MSOT)	20	19	21	22	26
Physical Therapy	29	29	26	30	30
51.2308 Physical Therapy (DPT)	29	29	26	30	30

	2009-2010	2010-2011	2011-2012	2012-2013	2013-2014
Physician Assistant Studies	35	29	33	31	32
51.0912 Physician Assistant (MS)	35	29	33	31	32
College of Allied Health Sciences Total	178	190	190	171	179
College of Arts and Sciences					
Anthropology	8	11	12	4	7
45.0201 Anthropology (MA)	8	11	12	4	7
Biology	19	21	21	24	20
26.0101 Biology (MS)	12	13	13	14	14
26.0204 Molecular Biology and Biotechnology (MS)	7	8	8	10	6
Chemistry	3	9	6	8	5
40.0501 Chemistry (MS)	3	9	6	8	5
Economics	14	16	10	8	4
45.0602 Applied and Resource Economics (MS)	14	16	10	8	4
English	50	59	45	55	63
23.0101 English (MA)	49	57	44	51	55
23.1303 Rhetoric, Writing, and Professional Communication (PHD)	1	2	1	4	8
Geography, Planning, and Environment	7	10	9	6	10
45.0701 Geography (MA)	7	10	9	6	10
Geological Sciences	8	3	5	10	6
40.0601 Geology (MS)	8	3	5	10	6
History	12	9	22	11	10
30.9999 Maritime Studies (MA)	5	5	17	4	6
54.0101 History (MA)	7	4	5	7	4
Mathematics	2	5	9	9	6
27.0101 Mathematics (MA)	2	5	9	9	6
Physics	12	7	15	13	7
26.0203 Biomedical Physics (PHD)	1	1	4	3	2
40.0801 Physics (MS)	11	6	11	10	5
Political Science	14	12	18	17	12
30.0601 Security Studies (CIP Change 2014) (MS)	0	0	5	3	6
44.0401 Public Administration (MPA)	14	12	13	14	6
Psychology	27	36	31	36	24
42.0101 Psychology (MA)	16	18	16	11	7
42.2801 Clinical Psychology (MA)	4	6	2	7	1
42.2805 School Psychology (CAS)	7	6	5	7	7
42.2805 School Psychology (MA)	0	6	5	10	7
42.2810 Health Psychology (PHD)	0	0	3	1	2
Sociology	6	6	9	7	7
45.1101 Sociology (MA)	6	6	9	7	7

	2009-2010	2010-2011	2011-2012	2012-2013	2013-2014
Special Studies	13	17	12	15	9
30.2001 International Studies (MA)	13	17	12	15	9
College of Arts and Sciences Total	195	221	224	223	190
College of Business					
Accounting	57	81	61	52	77
52.0301 Accounting (MSA)	57	81	61	52	77
Graduate College of Business	145	166	222	217	215
52.0201 Business Administration (MBA)	145	166	222	217	215
College of Business Total	202	247	283	269	292
College of Education					
College of Education	59	59	53	48	46
13.1299 Master of Arts in Teaching (MAT)	59	59	53	48	46
Educational Leadership	95	113	106	94	99
13.0401 Educational Administration and Supervision (EDS)	8	13	14	4	29
13.0401 Educational Leadership (EDD)	17	15	5	14	7
13.0401 School Administration (MSAM)	70	85	87	76	63
Elementary and Middle Grades Education	52	47	39	25	32
13.1202 Elementary Education (MAED)	46	40	30	22	20
13.1203 Middle Grades Education (MAED)	6	7	9	3	12
Interdisciplinary Professions	169	196	135	117	133
13.0403 Adult Education (MAED)	15	17	12	15	9
13.1101 Counselor Education (MS)	28	48	31	23	55
13.1319 Vocational Education (MS)	15	9	2	7	6
13.1399 Business Education (MAED)	4	7	5	3	2
25.0101 Library Science (MLS)	107	115	85	69	61
Literacy Studies, English, and History Education	53	40	35	38	27
13.1305 English Education (MAED)	5	2	5	3	2
13.1315 Reading Education (MAED)	43	35	27	33	22
13.1328 History Education (MAED)	5	3	3	2	3
Math, Science, and Instructional Technology Education	110	99	106	75	98
13.0501 Instructional Technology (MS)	19	30	30	17	21
13.0501 Instructional Technology Education (MAED)	60	50	47	32	48
13.1311 Mathematics Secondary Education (MAED)	16	5	20	10	14
13.1316 Science Education (MA)	0	0	0	1	1
13.1316 Science Education (MAED)	15	14	9	15	14

	2009-2010	2010-2011	2011-2012	2012-2013	2013-2014
Special Education, Foundations, and Research	10	36	33	31	18
13.1006 Special Educ, Intellectual Disabilities (MAED)	2	1	1	4	1
13.1011 Special Educ, Behavioral/Emotional Disabilities (MAED)	0	4	4	2	4
13.1011 Special Educ, Learning Disabilities (MAED)	4	17	13	13	10
13.1011 Special Educ, Low Incidence Disabilities (MAED)	4	14	15	12	3
College of Education Total	548	590	507	428	453
College of Engineering and Technology					
Computer Science	10	13	14	28	10
11.0701 Computer Science (MS)	5	5	4	7	2
14.0903 Software Engineering (MS)	5	8	10	21	8
Construction Management	3	3	7	11	7
15.1001 Construction Management (MCM)	3	3	7	11	7
Technology Systems	37	53	54	45	33
11.1099 Network Technology (New 2013) (MS)	0	0	0	0	1
15.0612 Technology Systems (MS)	31	50	47	37	24
51.2206 Occupational Safety (MS)	6	3	7	8	8
College of Engineering and Technology Total	50	69	75	84	50
College of Fine Arts and Communication					
School of Art and Design	27	28	15	30	16
13.1302 Art Education (MAED)	13	13	8	9	7
50.0702 Art, Fine/Studio Arts (MFA)	14	15	7	21	9
School of Communication	12	9	16	16	7
09.0101 Communication (MA)	12	9	16	16	7
School of Music	25	25	13	22	20
13.1312 Music Education (MM)	5	7	5	8	6
50.0903 Music Performance (MM)	18	15	8	13	14
50.0904 Music Theory and Composition (MM)	1	2	0	1	0
51.2305 Music Therapy (D/C 2009) (MM)	1	1	0	0	0
College of Fine Arts and Communication Total	64	62	44	68	43
College of Health and Human Performance					
Health Education and Promotion	58	63	49	55	54
13.1307 Health Education (MAED)	28	32	19	19	19
51.0913 Athletic Training (MS)	0	4	0	0	0
51.2202 Environmental Health (MSEH)	7	4	7	6	10
51.2207 Health Education (MA)	23	23	23	30	25
Kinesiology	43	39	56	34	44
13.1314 Physical Education (MAED)	3	9	12	6	16

	2009-2010	2010-2011	2011-2012	2012-2013	2013-2014
26.0999 Bioenergetics and Exercise Science (PHD)	2	2	4	3	5
31.0505 Exercise and Sport Science (MS)	38	28	40	25	23
Recreation and Leisure Studies	10	10	12	13	11
31.0101 Recreation Services and Interventions (MS)	0	0	0	6	7
31.0301 Recreation Services and Interventions (CIP Change 2012) (MS)	6	7	6	3	0
51.2309 Recreational Therapy Administration (D/C 2013) (MS)	4	3	6	4	4
College of Health and Human Performance Total	111	112	117	102	109

College of Human Ecology					
Child Development and Family Relations	25	35	39	35	22
13.1209 Birth Through Kindergarten Education (MAED)	4	2	12	8	4
13.1399 Family and Consumer Sciences Education (MAED)	0	5	7	1	0
19.0707 Child Development and Family Relations (MS)	7	13	8	8	4
51.1505 Marriage and Family Therapy (MS)	10	13	10	17	9
51.1505 Medical Family Therapy (PHD)	4	2	2	1	5
Criminal Justice	17	10	21	7	6
43.0104 Criminal Justice (MS)	17	10	21	7	6
Nutrition Science	14	16	8	11	9
19.0501 Nutrition (MS)	14	16	8	11	9
School of Social Work	50	82	82	59	57
44.0701 Social Work (MSW)	50	82	82	59	57
College of Human Ecology Total	106	143	150	112	94

College of Nursing					
Nursing	117	150	135	161	167
51.3802 Nursing Leadership (PM)	0	1	0	1	1
51.3804 Nurse Anesthesia (PM)	0	0	0	1	0
51.3805 Adult Gerontology Nurse Practitioner (PM)	1	1	0	2	1
51.3805 Family Nurse Practitioner (PM)	2	0	0	2	6
51.3806 Neonatal Nurse Practitioner (PM)	0	0	1	0	0
51.3807 Nurse Midwifery (PM)	0	0	1	1	1
51.3808 Nursing (PHD)	3	3	4	6	4
51.3813 Adult Gerontology Clinical Nurse Specialist (PM)	1	2	0	1	3
51.3817 Nursing Education (PM)	0	0	0	2	0
51.3899 Nursing (MSN)	110	143	129	145	151
College of Nursing Total	117	150	135	161	167

Research and Graduate Studies					
Research and Graduate Studies	5	4	6	11	9
30.9999 Coastal Resources Management (PHD)	5	2	3	7	3

	2009-2010	2010-2011	2011-2012	2012-2013	2013-2014
30.9999 Sustainable Tourism (MS)	0	2	3	4	6
Research and Graduate Studies Total	5	4	6	11	9
Total	1,681	1,898	1,857	1,753	1,717

Certificates Conferred by Unit and Major

Definition: Degrees conferred by unit and major.

Source: Graduated Student Data Files (GSDF)

Notes: Reporting year includes summer, fall, and spring graduations.
Double majors and dual degrees are counted as separate degrees, therefore the number of degrees conferred will be higher than the graduated student headcount.

	2009- 2010	2010- 2011	2011- 2012	2012- 2013	2013- 2014
Brody School of Medicine					
Public Health	0	1	7	12	2
51.0701 Community Health Center Administration (PB)	0	1	4	5	0
51.2207 Ethnic and Rural Health Disparities (PB)	0	0	3	7	2
Brody School of Medicine Total	0	1	7	12	2
College of Allied Health Sciences					
Addictions and Rehabilitation Studies	10	9	19	24	49
51.1501 Substance Abuse Counseling (PB)	10	9	18	22	19
51.1508 Military and Trauma Counseling (New 2014) (PB)	0	0	0	0	2
51.2310 Rehabilitation Counseling (PB)	0	0	1	0	17
51.2399 Vocational Evaluation (PB)	0	0	0	2	11
Health Services and Information Management	22	22	28	48	44
44.0401 Community Health Administration (PB)	0	0	0	0	3
51.0701 Health Care Administration (PB)	2	3	3	9	18
51.2706 Health Informatics (PB)	0	2	0	7	8
52.0201 Health Care Management (PB)	20	17	25	32	15
Occupational Therapy	5	1	8	6	0
51.0999 Assistive Technology (Moved to ED 2013) (PB)	5	1	8	6	0
College of Allied Health Sciences Total	37	32	55	78	93
College of Arts and Sciences					
English	15	9	10	20	39
13.1401 Teaching English to Speakers of Other Languages (PB)	0	1	3	10	7
23.1303 Professional Communication (PB)	9	4	4	5	18
23.1304 Teaching English in the Two-Year College (New 2013) (PB)	0	0	0	0	2
30.9999 Multicultural and Transnational Literature (PB)	6	4	3	5	12
Foreign Languages and Literatures	4	1	3	0	1
16.0905 Hispanic Studies (PB)	4	1	3	0	1
Geography, Planning, and Environment	3	4	4	2	2
04.0401 Development and Environmental Planning (PB)	1	1	0	0	0
11.0401 Geographic Information Science and Technology (PB)	0	0	1	1	0
52.0201 Economic Development (PB)	2	3	3	1	2
Geological Sciences	0	2	4	4	3
40.0605 Hydrogeology and Environmental Geology (PB)	0	2	4	4	3

	2009-2010	2010-2011	2011-2012	2012-2013	2013-2014
Mathematics	0	0	0	1	0
27.0501 Statistics (PB)	0	0	0	1	0
Political Science	9	7	19	9	8
30.0501 Security Studies (PB)	9	7	19	9	8
Special Studies	0	1	1	0	6
13.0701 International Teaching (PB)	0	1	1	0	5
52.1101 International Management (Moved from BU 2014) (PB)	0	0	0	0	1
College of Arts and Sciences Total	31	24	41	36	59

College of Business					
Accounting	3	1	0	0	0
52.1601 Tax (PB)	3	1	0	0	0
Finance	12	21	38	24	23
52.0801 Finance (PB)	11	21	37	24	23
52.0807 Professional Investment Mgmt and Operations (D/C 2014) (PB)	1	0	1	0	0
Management	1	0	1	1	1
52.1101 International Management (Moved to AS 2014) (PB)	1	0	1	1	1
Management Information Systems	12	10	14	15	16
52.1201 Management Information Systems (PB)	12	10	14	15	16
Marketing and Supply Chain Management	5	3	6	14	21
52.0203 Supply Chain Management (PB)	5	3	6	10	6
52.1401 Marketing (PB)	0	0	0	4	15
College of Business Total	33	35	59	54	61

College of Education					
Interdisciplinary Professions	10	11	12	12	9
13.0407 Community College Instruction (PB)	10	11	12	12	9
Math, Science, and Instructional Technology Education	17	15	22	35	14
13.0501 Distance Learning and Administration (PB)	9	11	4	13	3
13.0501 Special Endorsement in Computer Education (PB)	8	3	5	8	11
13.0501 Virtual Reality in Education and Training (D/C 2013) (PB)	0	1	0	0	0
13.1311 Elementary Mathematics Education (PB)	0	0	13	14	0
Special Education, Foundations, and Research	3	2	7	1	17
13.1013 Autism (PB)	0	2	5	0	4
13.1099 Deaf-Blindness (PB)	3	0	2	0	0
51.0999 Assistive Technology (Moved from AH 2013) (PB)	0	0	0	1	13
College of Education Total	30	28	41	48	40

College of Engineering and Technology

	2009-2010	2010-2011	2011-2012	2012-2013	2013-2014
Technology Systems	8	22	18	7	14
11.0901 Computer Network Professional (PB)	1	3	5	0	0
11.1003 Information Assurance (PB)	3	2	0	1	1
11.1004 Website Developer (PB)	2	11	5	3	9
15.0702 Lean Six Sigma Black Belt (PB)	1	5	7	2	4
15.1501 Performance Improvement (PB)	1	1	1	1	0
College of Engineering and Technology Total	8	22	18	7	14
College of Fine Arts and Communication					
School of Music	0	1	1	3	1
13.1312 Suzuki Pedagogy (PB)	0	1	1	1	0
50.0903 Advanced Performance Studies (PB)	0	0	0	2	1
College of Fine Arts and Communication Total	0	1	1	3	1
College of Health and Human Performance					
Kinesiology	11	4	9	10	8
13.1314 Physical Education Clinical Supervision (PB)	0	1	3	4	7
31.0505 Sport Management (PB)	11	3	6	6	1
Recreation and Leisure Studies	1	1	4	4	2
51.0999 Biofeedback (PB)	0	1	3	2	2
51.2309 Aquatic Therapy (PB)	1	0	1	2	0
College of Health and Human Performance Total	12	5	13	14	10
College of Human Ecology					
School of Hospitality Leadership	0	5	3	0	0
52.0901 Hospitality Management (PB)	0	5	3	0	0
School of Social Work	0	42	68	43	30
30.1101 Gerontology (PB)	0	3	4	10	9
44.0701 Child Welfare Studies (PB)	0	0	1	0	0
51.1501 Substance Abuse (PB)	0	39	63	33	21
College of Human Ecology Total	0	47	71	43	30
Total	151	195	306	295	310

Undergraduate Degrees Conferred by Unit, Major, Race/Ethnicity, and Gender

Definition: Degrees conferred by unit, major, race/ethnicity, and gender.

Source: Graduated Student Data File (GSDF), 2013-2014

Notes: Reporting year includes summer, fall, and spring graduations.

Double majors and dual degrees are counted as separate degrees, therefore the number of degrees conferred will be higher than the graduated student headcount.

	Asian	Black or African Amer.	Hispanic	Amer. Indian or Alaskan Native	Non-Resident Alien	Hawaiian or Pacific Islander	Two or More Races	Unknown	White	Women	Men	All
College of Allied Health Sciences												
Addictions and Rehabilitation Studies	2	10	0	0	0	0	2	0	23	34	3	37
51.2310 Rehabilitation Services (BS)	2	10	0	0	0	0	2	0	23	34	3	37
Clinical Laboratory Science	1	1	1	0	2	0	0	1	6	7	5	12
51.1005 Clinical Laboratory Science (BS)	1	1	1	0	2	0	0	1	6	7	5	12
Communication Sciences and Disorders	0	3	0	1	0	0	0	2	22	27	1	28
51.0204 Speech and Hearing Sciences (BS)	0	3	0	1	0	0	0	2	22	27	1	28
Health Services and Information Management	3	11	1	0	0	0	2	1	40	48	10	58
51.0701 Health Services Management (BS)	3	11	1	0	0	0	2	1	40	48	10	58
College of Allied Health Sciences Total	6	25	2	1	2	0	4	4	91	116	19	135
College of Arts and Sciences												
Anthropology	1	3	0	0	0	0	1	1	26	18	14	32
45.0201 Anthropology (BA)	1	3	0	0	0	0	1	1	26	18	14	32
Biology	19	29	8	3	1	0	2	4	114	90	90	180
26.0202 Biochemistry (BS)	1	1	1	0	0	0	1	0	9	4	9	13
26.0101 Biology (BS)	18	28	7	3	1	0	1	4	105	86	81	167
Chemistry	5	9	4	0	0	0	2	2	43	32	33	65
40.0501 Chemistry (BA)	5	9	3	0	0	0	2	1	35	28	27	55
40.0501 Chemistry (BS)	0	0	1	0	0	0	0	1	8	4	6	10
Economics	4	11	0	0	0	0	0	4	55	19	55	74
45.0601 Economics (BA)	0	0	0	0	0	0	0	0	1	0	1	1
45.0601 Economics (BS)	4	11	0	0	0	0	0	4	54	19	54	73

	Asian	Black or African Amer.	Hispanic	Amer. Indian or Alaskan Native	Non-Resident Alien	Hawaiian or Pacific Islander	Two or More Races	Unknown	White	Women	Men	All
English	0	9	7	0	0	0	1	2	57	53	23	76
23.0101 English (BA)	0	9	7	0	0	0	1	2	57	53	23	76
Foreign Languages and Literatures	2	3	8	0	0	0	0	1	20	27	7	34
16.0901 French (BA)	0	0	1	0	0	0	0	0	4	5	0	5
13.1325 French Education (BS)	0	0	0	0	0	0	0	0	1	1	0	1
16.0501 German (BA)	0	0	0	0	0	0	0	0	6	3	3	6
16.0905 Hispanic Studies (BA)	1	3	7	0	0	0	0	0	8	15	4	19
13.1330 Hispanic Studies Education (BS)	1	0	0	0	0	0	0	1	1	3	0	3
Geography, Planning, and Environment	0	1	1	0	0	0	0	1	19	9	13	22
40.0499 Atmospheric Sciences, Applied (BS)	0	0	0	0	0	0	0	0	1	0	1	1
11.0401 Geographic Information Science and Technology (BS)	0	0	0	0	0	0	0	0	1	0	1	1
45.0701 Geography (BA)	0	0	0	0	0	0	0	0	4	3	1	4
45.0701 Geography, Applied (BS)	0	0	0	0	0	0	0	1	4	2	3	5
04.0301 Urban and Regional Planning (BS)	0	1	1	0	0	0	0	0	9	4	7	11
Geological Sciences	1	0	1	0	0	0	0	0	16	8	10	18
40.0601 Geology (BS)	1	0	1	0	0	0	0	0	16	8	10	18
History	0	1	1	0	0	0	2	0	58	25	37	62
54.0101 History (BA)	0	1	1	0	0	0	2	0	54	22	36	58
54.0105 Public History (BS)	0	0	0	0	0	0	0	0	4	3	1	4
Mathematics	1	2	0	0	0	0	0	0	20	14	9	23
27.0101 Mathematics (BA)	0	1	0	0	0	0	0	0	10	7	4	11
27.0101 Mathematics (BS)	1	1	0	0	0	0	0	0	10	7	5	12
Philosophy and Religious Studies	0	3	2	0	1	0	0	1	12	6	13	19
38.0101 Philosophy (BA)	0	3	2	0	1	0	0	1	12	6	13	19
Physics	0	0	0	0	0	0	1	0	5	2	4	6
40.0801 Physics (BA)	0	0	0	0	0	0	0	0	2	0	2	2
40.0801 Physics (BS)	0	0	0	0	0	0	1	0	0	1	0	1
40.0801 Physics, Applied (BSAP)	0	0	0	0	0	0	0	0	3	1	2	3
Political Science	0	13	5	1	0	0	0	2	46	22	45	67
45.1001 Political Science (BA)	0	5	5	0	0	0	0	0	25	13	22	35
45.1001 Political Science (BS)	0	8	0	1	0	0	0	2	21	9	23	32

	Asian	Black or African Amer.	Hispanic	Amer. Indian or Alaskan Native	Non-Resident Alien	Hawaiian or Pacific Islander	Two or More Races	Unknown	White	Women	Men	All
Psychology	2	48	11	0	1	0	4	6	111	149	34	183
42.0101 Psychology (BA)	2	48	11	0	1	0	4	6	111	149	34	183
Sociology	2	10	2	1	0	0	2	4	32	36	17	53
45.1101 Sociology (BA)	0	2	1	1	0	0	0	1	6	5	6	11
45.1101 Sociology, Applied (BS)	2	8	1	0	0	0	2	3	26	31	11	42
Special Studies	0	6	2	0	0	0	1	0	30	15	24	39
05.0201 African and African American Studies (BA)	0	1	0	0	0	0	0	0	0	0	1	1
24.0101 Multidisciplinary Studies (BA)	0	3	0	0	0	0	1	0	20	9	15	24
24.0101 Multidisciplinary Studies (BS)	0	2	2	0	0	0	0	0	10	6	8	14
College of Arts and Sciences Total	37	148	52	5	3	0	16	28	664	525	428	953
College of Business												
Accounting	2	8	3	0	0	0	6	2	67	33	55	88
52.0305 Management Accounting (BSBA)	2	8	3	0	0	0	6	2	67	33	55	88
Finance	5	13	6	1	1	0	6	4	101	49	88	137
52.0801 Finance (BSBA)	5	13	6	1	1	0	6	4	101	49	88	137
Management	2	23	6	2	3	0	6	2	137	63	118	181
52.0201 Management (BSBA)	2	23	6	2	3	0	6	2	137	63	118	181
Management Information Systems	5	8	2	0	0	0	1	0	37	17	36	53
52.1201 Management Information Systems (BSBA)	5	8	2	0	0	0	1	0	37	17	36	53
Marketing and Supply Chain Management	1	13	6	0	5	0	3	1	96	54	71	125
52.1401 Marketing (BSBA)	1	13	6	0	5	0	3	1	96	54	71	125
College of Business Total	15	65	23	3	9	0	22	9	438	216	368	584
College of Education												
Elementary and Middle Grades Education	0	16	7	4	0	1	1	10	248	260	27	287
13.1202 Elementary Education (BS)	0	12	7	4	0	0	0	9	225	239	18	257
13.1203 Middle Grades Education (BS)	0	4	0	0	0	1	1	1	23	21	9	30

	Asian	Black or African Amer.	Hispanic	Amer. Indian or Alaskan Native	Non-Resident Alien	Hawaiian or Pacific Islander	Two or More Races	Unknown	White	Women	Men	All
Interdisciplinary Professions	2	17	4	0	0	0	0	4	30	31	26	57
13.1303 Business and Marketing Education (BSBE)	0	0	0	0	0	0	0	0	1	0	1	1
13.1303 Business Education (BSBE)	0	0	0	0	0	0	0	0	2	1	1	2
52.0407 Information Technologies (BSBE)	2	17	4	0	0	0	0	4	27	30	24	54
Literacy Studies, English, and History Education	0	3	2	1	0	0	1	1	40	27	21	48
13.1305 English Secondary Education (BS)	0	3	2	0	0	0	1	1	14	16	5	21
13.1318 History Secondary Education (BS)	0	0	0	1	0	0	0	0	26	11	16	27
Math, Science, and Instructional Technology Education	0	2	0	0	0	0	0	1	22	16	9	25
13.1311 Mathematics Secondary Education (BS)	0	1	0	0	0	0	0	0	14	9	6	15
13.1316 Science Education (BS)	0	1	0	0	0	0	0	1	8	7	3	10
Special Education, Foundations, and Research	1	1	0	0	0	0	0	0	43	43	2	45
13.1099 Special Educ, Adapted Curriculum (BS)	1	0	0	0	0	0	0	0	14	15	0	15
13.1001 Special Educ, General Curriculum (BS)	0	1	0	0	0	0	0	0	29	28	2	30
College of Education Total	3	39	13	5	0	1	2	16	383	377	85	462
College of Engineering and Technology												
Computer Science	2	3	0	0	0	0	0	1	26	5	27	32
11.0701 Computer Science (BA)	2	0	0	0	0	0	0	0	10	2	10	12
11.0701 Computer Science (BS)	0	3	0	0	0	0	0	1	16	3	17	20
Construction Management	1	1	3	1	0	0	2	2	65	4	71	75
15.9999 Construction Management (BS)	1	1	3	1	0	0	2	2	65	4	71	75
Engineering	3	3	2	1	0	0	2	3	51	12	53	65
14.0101 Engineering (BS)	3	3	2	1	0	0	2	3	51	12	53	65
Technology Systems	6	9	5	0	0	0	0	8	148	22	154	176
15.1301 Design (BS)	2	0	0	0	0	0	0	2	14	2	16	18
15.0612 Industrial Distribution and Logistics (BS)	1	3	1	0	0	0	0	1	36	6	36	42
15.0613 Industrial Engineering Technology (BS)	0	0	0	0	0	0	0	1	6	0	7	7
15.0612 Industrial Technology (BS)	2	3	2	0	0	0	0	3	70	12	68	80

	Asian	Black or African Amer.	Hispanic	Amer. Indian or Alaskan Native	Non-Resident Alien	Hawaiian or Pacific Islander	Two or More Races	Unknown	White	Women	Men	All
11.0103 Information and Computer Technology (BS)	1	3	2	0	0	0	0	1	22	2	27	29
College of Engineering and Technology Total	12	16	10	2	0	0	4	14	290	43	305	348
College of Fine Arts and Communication												
School of Art and Design	3	5	6	1	0	0	0	6	68	56	33	89
13.1302 Art Education (BFA)	0	0	0	0	0	0	0	2	11	10	3	13
50.0703 Art History and Appreciation (BA)	1	1	0	0	0	0	0	0	7	7	2	9
50.0702 Art, Fine/Studio Arts (BFA)	2	4	6	1	0	0	0	4	50	39	28	67
School of Communication	1	39	6	1	1	0	10	7	187	155	97	252
09.0101 Communication (BS)	1	39	6	1	1	0	10	7	187	155	97	252
School of Music	0	6	2	0	0	0	2	1	24	19	16	35
13.1312 Music Education (BM)	0	3	1	0	0	0	1	0	11	9	7	16
50.0903 Music Performance (D/C 2014) (BM)	0	2	1	0	0	0	1	1	10	9	6	15
50.0904 Music Theory and Composition (BM)	0	1	0	0	0	0	0	0	2	0	3	3
51.2305 Music Therapy (D/C 2013) (BM)	0	0	0	0	0	0	0	0	1	1	0	1
School of Theatre and Dance	0	5	3	0	0	0	1	2	40	33	18	51
13.1324 Dance Education (BFA)	0	0	0	0	0	0	0	0	1	1	0	1
50.0301 Dance Performance (BFA)	0	2	0	0	0	0	0	1	9	9	3	12
50.0501 Theatre Arts (BA)	0	0	1	0	0	0	0	0	2	1	2	3
50.0501 Theatre Arts (BFA)	0	3	2	0	0	0	1	1	26	20	13	33
13.1324 Theatre Arts Education (BFA)	0	0	0	0	0	0	0	0	2	2	0	2
College of Fine Arts and Communication Total	4	55	17	2	1	0	13	16	319	263	164	427
College of Health and Human Performance												
Health Education and Promotion	9	29	10	1	1	0	1	6	98	118	37	155
51.0913 Athletic Training (BS)	0	1	1	0	1	0	0	1	25	23	6	29
51.2202 Environmental Health (BS)	2	1	1	0	0	0	0	0	6	7	3	10
51.2207 Public Health Studies (BS)	7	26	8	1	0	0	1	4	60	82	25	107
13.1307 School Health Education (BS)	0	1	0	0	0	0	0	1	7	6	3	9

	Asian	Black or African Amer.	Hispanic	Amer. Indian or Alaskan Native	Non-Resident Alien	Hawaiian or Pacific Islander	Two or More Races	Unknown	White	Women	Men	All
Kinesiology	1	37	9	1	0	0	2	3	193	96	150	246
26.0908 Exercise Physiology (BS)	1	4	4	0	0	0	0	0	62	34	37	71
31.0599 Health Fitness Specialist (BS)	0	21	4	1	0	0	1	2	69	42	56	98
13.1314 Physical Education (BS)	0	0	0	0	0	0	0	0	28	8	20	28
31.0599 Sports Studies (BS)	0	12	1	0	0	0	1	1	34	12	37	49
Recreation and Leisure Studies	5	7	2	0	0	0	0	4	77	59	36	95
31.0101 Recreation and Park Management (BS)	0	1	0	0	0	0	0	1	30	6	26	32
51.2309 Recreational Therapy (BS)	5	6	2	0	0	0	0	3	47	53	10	63
College of Health and Human Performance Total	15	73	21	2	1	0	3	13	368	273	223	496

College of Human Ecology

Child Development and Family Relations	0	30	4	0	0	0	4	4	79	113	8	121
13.1209 Birth Through Kindergarten Teacher Education (BS)	0	2	1	0	0	0	0	1	7	11	0	11
19.0706 Child Life (BS)	0	1	1	0	0	0	1	1	13	17	0	17
19.0707 Family and Community Services (BS)	0	26	2	0	0	0	2	1	55	78	8	86
13.1308 Family and Consumer Sciences Education (BS)	0	1	0	0	0	0	1	1	4	7	0	7
Criminal Justice	4	34	9	1	1	0	3	2	119	73	100	173
43.0104 Criminal Justice (BS)	4	34	9	1	1	0	3	2	119	73	100	173
Interior Design and Merchandising	0	6	1	0	0	0	2	2	46	57	0	57
50.0408 Interior Design (BS)	0	1	0	0	0	0	0	1	16	18	0	18
19.0901 Merchandising (BS)	0	5	1	0	0	0	2	1	30	39	0	39
Nutrition Science	1	3	4	0	1	0	0	0	29	36	2	38
51.3101 Nutrition and Dietetics (BS)	1	3	4	0	1	0	0	0	29	36	2	38
School of Hospitality Leadership	3	8	1	0	1	0	0	4	103	89	31	120
52.0901 Hospitality Management (BS)	3	8	1	0	1	0	0	4	103	89	31	120
School of Social Work	0	29	2	0	0	0	4	3	46	75	9	84
44.0701 Social Work (BSW)	0	29	2	0	0	0	4	3	46	75	9	84
College of Human Ecology Total	8	110	21	1	3	0	13	15	422	443	150	593

College of Nursing

	Asian	Black or African Amer.	Hispanic	Amer. Indian or Alaskan Native	Non-Resident Alien	Hawaiian or Pacific Islander	Two or More Races	Unknown	White	Women	Men	All
Nursing	6	20	6	1	1	0	5	20	251	284	26	310
51.3801 Nursing (BSN)	6	20	6	1	1	0	5	20	251	284	26	310
College of Nursing Total	6	20	6	1	1	0	5	20	251	284	26	310
Total	106	551	165	22	20	1	82	135	3,226	2,540	1,768	4,308

Graduate Degrees Conferred by Unit, Major, Race/Ethnicity, and Gender

Definition: Degrees conferred by unit, major, race/ethnicity, and gender.

Source: Graduated Student Data File (GSDF), 2013-2014

Notes: Reporting year includes summer, fall, and spring graduations.

Double majors and dual degrees are counted as separate degrees, therefore the number of degrees conferred will be higher than the graduated student headcount.

	Asian	Black or African Amer.	Hispanic	Amer. Indian or Alaskan Native	Non-Resident Alien	Hawaiian or Pacific Islander	Two or More Races	Unknown	White	Women	Men	All
Brody School of Medicine												
Anatomy and Cell Biology	0	0	0	0	0	0	0	1	1	2	0	2
26.0401 Anatomy and Cell Biology (PHD)	0	0	0	0	0	0	0	1	1	2	0	2
Biochemistry and Molecular Biology	1	0	0	0	0	0	0	0	0	1	0	1
26.0202 Biochemistry and Molecular Biology (PHD)	1	0	0	0	0	0	0	0	0	1	0	1
Biomedical Sciences	0	0	0	0	1	0	0	0	5	1	5	6
26.0102 Biomedical Sciences (MS)	0	0	0	0	1	0	0	0	5	1	5	6
Interdisciplinary Biological Sciences	1	0	0	0	0	0	0	0	1	0	2	2
26.9999 Interdisciplinary Biological Science (PHD)	1	0	0	0	0	0	0	0	1	0	2	2
Medical School	6	10	2	3	0	0	2	4	49	38	38	76
51.1201 Medicine (MD)	6	10	2	3	0	0	2	4	49	38	38	76
Pharmacology and Toxicology	0	0	1	0	0	0	0	0	2	2	1	3
26.1007 Pharmacology and Toxicology (PHD)	0	0	1	0	0	0	0	0	2	2	1	3
Physiology	0	0	0	0	1	0	0	0	3	2	2	4
26.0901 Physiology (PHD)	0	0	0	0	1	0	0	0	3	2	2	4
Public Health	3	4	2	0	0	0	1	2	25	22	15	37
51.2201 Public Health (MPH)	3	4	2	0	0	0	1	2	25	22	15	37
Brody School of Medicine Total	11	14	5	3	2	0	3	7	86	68	63	131
College of Allied Health Sciences												
Addictions and Rehabilitation Studies	1	5	2	0	1	0	1	0	32	35	7	42
51.2310 Rehabilitation and Career Counseling (MS)	1	0	0	0	0	0	0	0	4	5	0	5
51.2310 Rehabilitation Counseling and Administration (PHD)	0	1	0	0	1	0	0	0	1	2	1	3

	Asian	Black or African Amer.	Hispanic	Amer. Indian or Alaskan Native	Non-Resident Alien	Hawaiian or Pacific Islander	Two or More Races	Unknown	White	Women	Men	All
51.1501 Substance Abuse and Clinical Counseling (MS)	0	4	2	0	0	0	1	0	26	27	6	33
51.2310 Vocational Evaluation (MS)	0	0	0	0	0	0	0	0	1	1	0	1
Communication Sciences and Disorders	2	0	0	1	0	0	1	0	45	49	0	49
51.0202 Audiology (AUD)	0	0	0	0	0	0	0	0	4	4	0	4
51.0204 Communication Sciences and Disorders (MS)	2	0	0	1	0	0	1	0	39	43	0	43
51.0204 Communication Sciences and Disorders (PHD)	0	0	0	0	0	0	0	0	2	2	0	2
Occupational Therapy	0	0	0	0	0	0	0	3	23	24	2	26
51.2306 Occupational Therapy (MSOT)	0	0	0	0	0	0	0	3	23	24	2	26
Physical Therapy	0	0	0	0	0	0	0	0	30	20	10	30
51.2308 Physical Therapy (DPT)	0	0	0	0	0	0	0	0	30	20	10	30
Physician Assistant Studies	1	0	1	0	0	0	1	1	28	25	7	32
51.0912 Physician Assistant (MS)	1	0	1	0	0	0	1	1	28	25	7	32
College of Allied Health Sciences Total	4	5	3	1	1	0	3	4	158	153	26	179
College of Arts and Sciences												
Anthropology	0	0	0	0	0	0	0	1	6	7	0	7
45.0201 Anthropology (MA)	0	0	0	0	0	0	0	1	6	7	0	7
Biology	1	0	0	1	1	0	0	1	16	11	9	20
26.0101 Biology (MS)	1	0	0	1	0	0	0	1	11	7	7	14
26.0204 Molecular Biology and Biotechnology (MS)	0	0	0	0	1	0	0	0	5	4	2	6
Chemistry	1	0	0	0	0	0	0	2	2	3	2	5
40.0501 Chemistry (MS)	1	0	0	0	0	0	0	2	2	3	2	5
Economics	0	0	0	0	3	0	1	0	0	2	2	4
45.0602 Applied and Resource Economics (MS)	0	0	0	0	3	0	1	0	0	2	2	4
English	0	4	0	0	0	0	1	3	55	47	16	63
23.0101 English (MA)	0	3	0	0	0	0	1	2	49	42	13	55
23.1303 Rhetoric, Writing, and Professional Communication (PHD)	0	1	0	0	0	0	0	1	6	5	3	8
Geography, Planning, and Environment	0	0	0	0	0	0	0	0	10	2	8	10
45.0701 Geography (MA)	0	0	0	0	0	0	0	0	10	2	8	10
Geological Sciences	0	0	0	0	0	0	0	0	6	1	5	6
40.0601 Geology (MS)	0	0	0	0	0	0	0	0	6	1	5	6

	Asian	Black or African Amer.	Hispanic	Amer. Indian or Alaskan Native	Non-Resident Alien	Hawaiian or Pacific Islander	Two or More Races	Unknown	White	Women	Men	All
History	0	0	1	0	0	0	0	1	8	6	4	10
54.0101 History (MA)	0	0	0	0	0	0	0	0	4	2	2	4
30.9999 Maritime Studies (MA)	0	0	1	0	0	0	0	1	4	4	2	6
Mathematics	0	0	0	0	0	0	0	1	5	4	2	6
27.0101 Mathematics (MA)	0	0	0	0	0	0	0	1	5	4	2	6
Physics	0	0	1	0	0	0	0	2	4	5	2	7
26.0203 Biomedical Physics (PHD)	0	0	0	0	0	0	0	1	1	2	0	2
40.0801 Physics (MS)	0	0	1	0	0	0	0	1	3	3	2	5
Political Science	0	1	0	0	1	0	0	0	10	5	7	12
44.0401 Public Administration (MPA)	0	1	0	0	1	0	0	0	4	5	1	6
30.0601 Security Studies (CIP Change 2014) (MS)	0	0	0	0	0	0	0	0	6	0	6	6
Psychology	0	2	1	0	0	0	2	2	17	22	2	24
42.2801 Clinical Psychology (MA)	0	0	0	0	0	0	0	0	1	1	0	1
42.2810 Health Psychology (PHD)	0	0	0	0	0	0	0	1	1	2	0	2
42.0101 Psychology (MA)	0	0	1	0	0	0	0	1	5	5	2	7
42.2805 School Psychology (CAS)	0	1	0	0	0	0	1	0	5	7	0	7
42.2805 School Psychology (MA)	0	1	0	0	0	0	1	0	5	7	0	7
Sociology	0	1	0	1	0	0	0	0	5	5	2	7
45.1101 Sociology (MA)	0	1	0	1	0	0	0	0	5	5	2	7
Special Studies	0	1	0	0	0	0	1	1	6	6	3	9
30.2001 International Studies (MA)	0	1	0	0	0	0	1	1	6	6	3	9
College of Arts and Sciences Total	2	9	3	2	5	0	5	14	150	126	64	190
College of Business												
Accounting	5	8	1	0	1	0	1	3	58	33	44	77
52.0301 Accounting (MSA)	5	8	1	0	1	0	1	3	58	33	44	77
Graduate College of Business	2	15	8	0	3	0	3	13	171	83	132	215
52.0201 Business Administration (MBA)	2	15	8	0	3	0	3	13	171	83	132	215
College of Business Total	7	23	9	0	4	0	4	16	229	116	176	292

	Asian	Black or African Amer.	Hispanic	Amer. Indian or Alaskan Native	Non-Resident Alien	Hawaiian or Pacific Islander	Two or More Races	Unknown	White	Women	Men	All
College of Education												
College of Education	1	3	1	0	0	0	1	7	33	35	11	46
13.1299 Master of Arts in Teaching (MAT)	1	3	1	0	0	0	1	7	33	35	11	46
Educational Leadership												
Educational Leadership	0	23	3	0	0	0	0	3	70	68	31	99
13.0401 Educational Administration and Supervision (EDS)	0	12	0	0	0	0	0	2	15	16	13	29
13.0401 Educational Leadership (EDD)	0	0	0	0	0	0	0	0	7	5	2	7
13.0401 School Administration (MSAM)	0	11	3	0	0	0	0	1	48	47	16	63
Elementary and Middle Grades Education												
Elementary and Middle Grades Education	1	7	0	0	0	0	0	0	24	29	3	32
13.1202 Elementary Education (MAED)	0	5	0	0	0	0	0	0	15	19	1	20
13.1203 Middle Grades Education (MAED)	1	2	0	0	0	0	0	0	9	10	2	12
Interdisciplinary Professions												
Interdisciplinary Professions	0	7	1	3	0	0	1	7	114	117	16	133
13.0403 Adult Education (MAED)	0	1	0	0	0	0	0	0	8	4	5	9
13.1399 Business Education (MAED)	0	1	0	0	0	0	0	0	1	1	1	2
13.1101 Counselor Education (MS)	0	4	1	0	0	0	0	1	49	49	6	55
25.0101 Library Science (MLS)	0	1	0	3	0	0	1	5	51	58	3	61
13.1319 Vocational Education (MS)	0	0	0	0	0	0	0	1	5	5	1	6
Literacy Studies, English, and History Education												
Literacy Studies, English, and History Education	0	3	1	0	0	0	0	1	22	25	2	27
13.1305 English Education (MAED)	0	1	0	0	0	0	0	0	1	1	1	2
13.1328 History Education (MAED)	0	0	0	0	0	0	0	0	3	3	0	3
13.1315 Reading Education (MAED)	0	2	1	0	0	0	0	1	18	21	1	22
Math, Science, and Instructional Technology Education												
Math, Science, and Instructional Technology Education	0	4	2	2	1	0	1	5	83	75	23	98
13.0501 Instructional Technology (MS)	0	3	0	1	0	0	1	2	14	12	9	21
13.0501 Instructional Technology Education (MAED)	0	1	2	0	1	0	0	1	43	39	9	48
13.1311 Mathematics Secondary Education (MAED)	0	0	0	0	0	0	0	0	14	12	2	14
13.1316 Science Education (MA)	0	0	0	0	0	0	0	0	1	0	1	1
13.1316 Science Education (MAED)	0	0	0	1	0	0	0	2	11	12	2	14
Special Education, Foundations, and Research												
Special Education, Foundations, and Research	0	1	0	0	0	0	0	0	17	15	3	18
13.1011 Special Educ, Behavioral/Emotional Disabilities (MAED)	0	0	0	0	0	0	0	0	4	4	0	4
13.1006 Special Educ, Intellectual Disabilities (MAED)	0	0	0	0	0	0	0	0	1	1	0	1
13.1011 Special Educ, Learning Disabilities (MAED)	0	1	0	0	0	0	0	0	9	8	2	10
13.1011 Special Educ, Low Incidence Disabilities (MAED)	0	0	0	0	0	0	0	0	3	2	1	3

	Asian	Black or African Amer.	Hispanic	Amer. Indian or Alaskan Native	Non-Resident Alien	Hawaiian or Pacific Islander	Two or More Races	Unknown	White	Women	Men	All
College of Education Total	2	48	8	5	1	0	3	23	363	364	89	453
College of Engineering and Technology												
Computer Science	1	0	0	0	6	0	1	0	2	1	9	10
11.0701 Computer Science (MS)	0	0	0	0	2	0	0	0	0	0	2	2
14.0903 Software Engineering (MS)	1	0	0	0	4	0	1	0	2	1	7	8
Construction Management	0	1	0	0	0	0	0	0	6	0	7	7
15.1001 Construction Management (MCM)	0	1	0	0	0	0	0	0	6	0	7	7
Technology Systems	0	2	1	1	1	1	0	1	26	6	27	33
11.1099 Network Technology (New 2013) (MS)	0	1	0	0	0	0	0	0	0	1	0	1
51.2206 Occupational Safety (MS)	0	0	0	0	1	0	0	0	7	1	7	8
15.0612 Technology Systems (MS)	0	1	1	1	0	1	0	1	19	4	20	24
College of Engineering and Technology Total	1	3	1	1	7	1	1	1	34	7	43	50
College of Fine Arts and Communication												
School of Art and Design	1	0	0	0	0	0	2	1	12	12	4	16
13.1302 Art Education (MAED)	1	0	0	0	0	0	0	0	6	5	2	7
50.0702 Art, Fine/Studio Arts (MFA)	0	0	0	0	0	0	2	1	6	7	2	9
School of Communication	0	2	0	0	0	0	0	0	5	4	3	7
09.0101 Communication (MA)	0	2	0	0	0	0	0	0	5	4	3	7
School of Music	1	0	0	0	1	0	0	0	18	9	11	20
13.1312 Music Education (MM)	0	0	0	0	0	0	0	0	6	4	2	6
50.0903 Music Performance (MM)	1	0	0	0	1	0	0	0	12	5	9	14
College of Fine Arts and Communication Total	2	2	0	0	1	0	2	1	35	25	18	43
College of Health and Human Performance												
Health Education and Promotion	0	7	1	0	1	0	1	1	43	41	13	54
51.2202 Environmental Health (MSEH)	0	2	0	0	1	0	0	0	7	5	5	10
51.2207 Health Education (MA)	0	4	0	0	0	0	0	0	21	23	2	25

	Asian	Black or African Amer.	Hispanic	Amer. Indian or Alaskan Native	Non-Resident Alien	Hawaiian or Pacific Islander	Two or More Races	Unknown	White	Women	Men	All
13.1307 Health Education (MAED)	0	1	1	0	0	0	1	1	15	13	6	19
Kinesiology	1	1	1	0	1	0	0	0	40	18	26	44
26.0999 Bioenergetics and Exercise Science (PHD)	0	0	0	0	0	0	0	0	5	1	4	5
31.0505 Exercise and Sport Science (MS)	1	0	1	0	1	0	0	0	20	9	14	23
13.1314 Physical Education (MAED)	0	1	0	0	0	0	0	0	15	8	8	16
Recreation and Leisure Studies	0	0	0	0	0	0	0	0	11	8	3	11
31.0101 Recreation Services and Interventions (MS)	0	0	0	0	0	0	0	0	7	5	2	7
51.2309 Recreational Therapy Administration (D/C 2013) (MS)	0	0	0	0	0	0	0	0	4	3	1	4
College of Health and Human Performance Total	1	8	2	0	2	0	1	1	94	67	42	109
College of Human Ecology												
Child Development and Family Relations	1	1	0	1	0	0	1	0	18	19	3	22
13.1209 Birth Through Kindergarten Education (MAED)	0	1	0	1	0	0	0	0	2	4	0	4
19.0707 Child Development and Family Relations (MS)	0	0	0	0	0	0	0	0	4	4	0	4
51.1505 Marriage and Family Therapy (MS)	1	0	0	0	0	0	1	0	7	7	2	9
51.1505 Medical Family Therapy (PHD)	0	0	0	0	0	0	0	0	5	4	1	5
Criminal Justice	0	1	0	0	0	0	1	0	4	2	4	6
43.0104 Criminal Justice (MS)	0	1	0	0	0	0	1	0	4	2	4	6
Nutrition Science	0	0	0	0	0	0	0	0	9	9	0	9
19.0501 Nutrition (MS)	0	0	0	0	0	0	0	0	9	9	0	9
School of Social Work	0	19	1	2	0	0	1	1	33	51	6	57
44.0701 Social Work (MSW)	0	19	1	2	0	0	1	1	33	51	6	57
College of Human Ecology Total	1	21	1	3	0	0	3	1	64	81	13	94
College of Nursing												
Nursing	3	16	4	5	0	0	0	6	133	161	6	167
51.3813 Adult Gerontology Clinical Nurse Specialist (PM)	0	0	0	0	0	0	0	0	3	3	0	3
51.3805 Adult Gerontology Nurse Practitioner (PM)	0	0	0	0	0	0	0	0	1	1	0	1
51.3805 Family Nurse Practitioner (PM)	0	0	0	0	0	0	0	1	5	6	0	6
51.3807 Nurse Midwifery (PM)	0	0	0	0	0	0	0	0	1	1	0	1

	Asian	Black or African Amer.	Hispanic	Amer. Indian or Alaskan Native	Non-Resident Alien	Hawaiian or Pacific Islander	Two or More Races	Unknown	White	Women	Men	All
51.3899 Nursing (MSN)	3	15	4	5	0	0	0	5	119	145	6	151
51.3808 Nursing (PHD)	0	1	0	0	0	0	0	0	3	4	0	4
51.3802 Nursing Leadership (PM)	0	0	0	0	0	0	0	0	1	1	0	1
College of Nursing Total	3	16	4	5	0	0	0	6	133	161	6	167
Research and Graduate Studies												
Research and Graduate Studies	0	0	0	0	1	0	0	0	8	4	5	9
30.9999 Coastal Resources Management (PHD)	0	0	0	0	1	0	0	0	2	2	1	3
30.9999 Sustainable Tourism (MS)	0	0	0	0	0	0	0	0	6	2	4	6
Research and Graduate Studies Total	0	0	0	0	1	0	0	0	8	4	5	9
Total	34	149	36	20	24	1	25	74	1,354	1,172	545	1,717

Certificates Conferred by Unit, Major, Race/Ethnicity, and Gender

Definition: Degrees conferred by unit, major, race/ethnicity, and gender.

Source: Graduated Student Data File (GSDF), 2013-2014

Notes: Reporting year includes summer, fall, and spring graduations.

Double majors and dual degrees are counted as separate degrees, therefore the number of degrees conferred will be higher than the graduated student headcount.

	Asian	Black or African Amer.	Hispanic	Amer. Indian or Alaskan Native	Non-Resident Alien	Hawaiian or Pacific Islander	Two or More Races	Unknown	White	Women	Men	All
Brody School of Medicine												
Public Health	0	2	0	0	0	0	0	0	0	2	0	2
51.2207 Ethnic and Rural Health Disparities (PB)	0	2	0	0	0	0	0	0	0	2	0	2
Brody School of Medicine Total	0	2	0	0	0	0	0	0	0	2	0	2
College of Allied Health Sciences												
Addictions and Rehabilitation Studies	1	9	1	0	1	0	1	1	35	40	9	49
51.1508 Military and Trauma Counseling (New 2014) (PB)	0	1	0	0	0	0	0	0	1	2	0	2
51.2310 Rehabilitation Counseling (PB)	0	2	1	0	0	0	1	0	13	13	4	17
51.1501 Substance Abuse Counseling (PB)	0	4	0	0	1	0	0	1	13	16	3	19
51.2399 Vocational Evaluation (PB)	1	2	0	0	0	0	0	0	8	9	2	11
Health Services and Information Management	1	9	0	0	0	0	0	4	30	26	18	44
44.0401 Community Health Administration (PB)	1	1	0	0	0	0	0	0	1	3	0	3
51.0701 Health Care Administration (PB)	0	4	0	0	0	0	0	1	13	10	8	18
52.0201 Health Care Management (PB)	0	3	0	0	0	0	0	2	10	6	9	15
51.2706 Health Informatics (PB)	0	1	0	0	0	0	0	1	6	7	1	8
College of Allied Health Sciences Total	2	18	1	0	1	0	1	5	65	66	27	93
College of Arts and Sciences												
English	0	6	2	1	0	1	1	1	27	31	8	39
30.9999 Multicultural and Transnational Literature (PB)	0	2	1	1	0	1	0	0	7	10	2	12
23.1303 Professional Communication (PB)	0	3	0	0	0	0	1	0	14	14	4	18
23.1304 Teaching English in the Two-Year College (New 2013) (PB)	0	1	0	0	0	0	0	0	1	1	1	2
13.1401 Teaching English to Speakers of Other Languages (PB)	0	0 ¹⁰⁴	1	0	0	0	0	1	5	6	1	7

	Asian	Black or African Amer.	Hispanic	Amer. Indian or Alaskan Native	Non-Resident Alien	Hawaiian or Pacific Islander	Two or More Races	Unknown	White	Women	Men	All
Foreign Languages and Literatures	0	0	0	0	0	0	0	1	0	0	1	1
16.0905 Hispanic Studies (PB)	0	0	0	0	0	0	0	1	0	0	1	1
Geography, Planning, and Environment	0	0	0	0	0	0	1	0	1	1	1	2
52.0201 Economic Development (PB)	0	0	0	0	0	0	1	0	1	1	1	2
Geological Sciences	0	0	0	0	0	0	0	0	3	0	3	3
40.0605 Hydrogeology and Environmental Geology (PB)	0	0	0	0	0	0	0	0	3	0	3	3
Political Science	0	1	1	0	0	0	0	0	6	2	6	8
30.0501 Security Studies (PB)	0	1	1	0	0	0	0	0	6	2	6	8
Special Studies	0	1	0	0	1	0	1	0	3	4	2	6
52.1101 International Management (Moved from BU 2014) (PB)	0	0	0	0	1	0	0	0	0	1	0	1
13.0701 International Teaching (PB)	0	1	0	0	0	0	1	0	3	3	2	5
College of Arts and Sciences Total	0	8	3	1	1	1	3	2	40	38	21	59
College of Business												
Finance	0	2	1	0	0	0	0	3	17	8	15	23
52.0801 Finance (PB)	0	2	1	0	0	0	0	3	17	8	15	23
Management	0	0	0	0	1	0	0	0	0	0	1	1
52.1101 International Management (Moved to AS 2014) (PB)	0	0	0	0	1	0	0	0	0	0	1	1
Management Information Systems	0	1	1	0	1	0	1	1	11	5	11	16
52.1201 Management Information Systems (PB)	0	1	1	0	1	0	1	1	11	5	11	16
Marketing and Supply Chain Management	0	0	0	0	1	0	0	1	19	13	8	21
52.1401 Marketing (PB)	0	0	0	0	0	0	0	1	14	11	4	15
52.0203 Supply Chain Management (PB)	0	0	0	0	1	0	0	0	5	2	4	6
College of Business Total	0	3	2	0	3	0	1	5	47	26	35	61
College of Education												
Interdisciplinary Professions	0	1	0	0	0	1	0	1	6	8	1	9
13.0407 Community College Instruction (PB)	0	1	0	0	0	1	0	1	6	8	1	9
Math, Science, and Instructional Technology Education	0	3	1	0	0	0	0	0	10	12	2	14
13.0501 Distance Learning and Administration (PB)	0	1 ₁₀₅	0	0	0	0	0	0	2	2	1	3

	Asian	Black or African Amer.	Hispanic	Amer. Indian or Alaskan Native	Non-Resident Alien	Hawaiian or Pacific Islander	Two or More Races	Unknown	White	Women	Men	All
13.0501 Special Endorsement in Computer Education (PB)	0	2	1	0	0	0	0	0	8	10	1	11
Special Education, Foundations, and Research	0	1	0	0	0	0	0	1	15	16	1	17
51.0999 Assistive Technology (Moved from AH 2013) (PB)	0	1	0	0	0	0	0	1	11	12	1	13
13.1013 Autism (PB)	0	0	0	0	0	0	0	0	4	4	0	4
College of Education Total	0	5	1	0	0	1	0	2	31	36	4	40
College of Engineering and Technology												
Technology Systems	1	1	0	0	0	0	0	3	9	8	6	14
11.1003 Information Assurance (PB)	0	0	0	0	0	0	0	0	1	1	0	1
15.0702 Lean Six Sigma Black Belt (PB)	1	0	0	0	0	0	0	1	2	2	2	4
11.1004 Website Developer (PB)	0	1	0	0	0	0	0	2	6	5	4	9
College of Engineering and Technology Total	1	1	0	0	0	0	0	3	9	8	6	14
College of Fine Arts and Communication												
School of Music	0	0	0	0	0	0	0	0	1	0	1	1
50.0903 Advanced Performance Studies (PB)	0	0	0	0	0	0	0	0	1	0	1	1
College of Fine Arts and Communication Total	0	0	0	0	0	0	0	0	1	0	1	1
College of Health and Human Performance												
Kinesiology	0	1	1	0	0	0	0	0	6	4	4	8
13.1314 Physical Education Clinical Supervision (PB)	0	1	1	0	0	0	0	0	5	4	3	7
31.0505 Sport Management (PB)	0	0	0	0	0	0	0	0	1	0	1	1
Recreation and Leisure Studies	0	0	0	0	0	0	0	0	2	2	0	2
51.0999 Biofeedback (PB)	0	0	0	0	0	0	0	0	2	2	0	2
College of Health and Human Performance Total	0	1	1	0	0	0	0	0	8	6	4	10
College of Human Ecology												

	Asian	Black or African Amer.	Hispanic	Amer. Indian or Alaskan Native	Non-Resident Alien	Hawaiian or Pacific Islander	Two or More Races	Unknown	White	Women	Men	All
School of Social Work	1	9	0	1	0	0	1	0	18	27	3	30
30.1101 Gerontology (PB)	1	4	0	0	0	0	0	0	4	9	0	9
51.1501 Substance Abuse (PB)	0	5	0	1	0	0	1	0	14	18	3	21
College of Human Ecology Total	1	9	0	1	0	0	1	0	18	27	3	30
Total	4	47	8	2	5	2	6	17	219	209	101	310

Gender and Ethnic Distribution of Entering and Graduating 2008 Freshman Cohort

Definition Four-, five-, and six-year graduation rates of the adjusted 2008 freshman cohort.

Source: UNC-GA Student Data Files, Fall 2014

Notes: The original cohort includes students who were first-time, full-time, degree-seeking students, some of whom may still be enrolled, or who may have either "stopped out", dropped out, or transferred to other institutions. The adjusted cohort excludes members of the original cohort who are deceased or permanently disabled, who entered the U.S. military service, the U.S. foreign service or the foreign aid service of the U.S. government, or who joined official church missions before graduation. Race categories reflect those in use at students' entry into ECU.

	Amer. Indian or Alaskan Native	Asian	Black or African Amer.	Hispanic	White	Unknown or Other	Non- Resident Alien	Total
Original Freshman Cohort								
Men	7	39	197	39	1,495	122	10	1,909
Women	15	47	343	47	1,991	157	13	2,613
Original Total	22	86	540	86	3,486	279	23	4,522
Adjusted Freshman Cohort								
Men	7	39	197	39	1,493	122	10	1,907
Women	15	47	340	47	1,991	157	13	2,610
Adjusted Total	22	86	537	86	3,484	279	23	4,517
Graduating After Four Years								
Men	0	17	41	7	385	29	5	484
Women	2	20	127	15	771	51	6	992
Total	2	37	168	22	1,156	80	11	1,476
% of Cohort	9.1%	43.0%	31.3%	25.6%	33.2%	28.7%	47.8%	32.7%
Graduating After Five Years								
Men	2	11	45	7	343	27	0	435
Women	4	13	76	12	417	36	2	560
Total	6	24	121	19	760	63	2	995
% of Cohort	27.3%	27.9%	22.5%	22.1%	21.8%	22.6%	8.7%	22.0%
Cumulative % Graduated	36.4%	70.9%	53.8%	47.7%	55.0%	51.3%	56.5%	54.7%
Graduating After Six Years								
Men	0	0	8	6	78	5	1	98
Women	0	2	20	0	67	8	0	97
Total	0	2	28	6	145	13	1	195
% of Cohort	0.0%	2.3%	5.2%	7.0%	4.2%	4.7%	4.3%	4.3%
Cumulative % Graduated	36.4%	73.3%	59.0%	54.7%	59.2%	55.9%	60.9%	59.0%
Cumulative Total Graduated	8	63	317	47	2,061	156	14	2,666

Student Credit Hours Produced by College/School and Unit

Definition: Student credit hours produced by units for the selected term.

Source: UNC-GA Student Courseload File (SCF) Fall 2014 and Fall 2013

Notes: Excludes credit hours that are not SCH formula fundable.

	Fall 2014			Fall 2013		
	Reg. Term SCH	Dist. Ed SCH	Total SCH	Reg. Term SCH	Dist. Ed SCH	Total SCH
College/School						
College of Arts and Sciences	129,025	7,788	136,813	132,315	5,569	137,884
College of Business	27,201	8,680	35,881	26,188	8,258	34,446
Col Fine Arts and Communic	26,892	3,673	30,565	26,604	3,335	29,939
College of Human Ecology	23,627	3,649	27,276	23,221	3,588	26,809
College of Education	13,382	10,098	23,480	14,581	10,189	24,770
Col of Health and Human Perf	25,117	1,614	26,731	22,969	1,605	24,574
College of Engr and Technology	12,597	3,222	15,819	11,617	2,732	14,349
College of Nursing	8,228	4,378	12,606	7,848	4,426	12,274
College of Allied Health	9,246	2,811	12,057	9,387	2,285	11,672
Brody School of Medicine	1,439	200	1,639	1,491	393	1,884
Research and Graduate Studies	72	12	84	67	13	80
Undergraduate Studies	122		122			
Total College/School	276,948	46,125	323,073	276,288	42,393	318,681
Arts and Sciences Departments						
Biology	20,001	1,125	21,126	19,664	1,026	20,690
English	15,045	1,515	16,560	18,321	1,437	19,758
Mathematics	13,121	657	13,778	14,745	561	15,306
Psychology	14,140	820	14,960	14,552	442	14,994
Chemistry	9,728	5	9,733	10,386		10,386
Sociology	8,892	228	9,120	8,304	141	8,445
Economics	7,068	252	7,320	6,867	84	6,951
History	5,223	797	6,020	5,656	442	6,098
Foreign Lang and Literatures	5,827	129	5,956	5,756	30	5,786
Philosophy and Relig Studies	5,352	783	6,135	4,986	675	5,661
Physics	5,486	148	5,634	5,225	20	5,245
Anthropology	5,256	223	5,479	4,774	194	4,968
Political Science	4,596	288	4,884	4,656	193	4,849
Geography, Planning and Envir	4,720	818	5,538	4,367	324	4,691
Geological Sciences	4,570		4,570	4,056		4,056
<i>Subtotal Arts and Sciences Departments</i>	<i>129,025</i>	<i>7,788</i>	<i>136,813</i>	<i>132,315</i>	<i>5,569</i>	<i>137,884</i>
Interdisciplinary Studies						
Religious Studies	1,770	54	1,824	1,506		1,506
Classical Studies	1,476		1,476	953		953
Honors College	923		923	661		661
Leadership Studies	327	99	426	378		378
Women's Studies	483		483	321		321
International Studies	240		240	231		231
Ethnic Studies	255		255	117	45	162
Gerontology				72	78	150
African/African American Std	141		141	144		144
Coastal Resources Management	156	3	159	114		114
Coastal Studies	99		99	108		108
Asian Studies				72		72
Medieval and Renaissance	99		99	66		66
Biomedical Science	57		57	56		56
Great Books	45		45	54		54
Biological Sciences	54		54	42		42
Interdisciplinary Neuroscience	44		44	24		24
Multidisciplinary	27		27	15		15
Russian Studies	3		3			
Total Interdisciplinary Studies	6,199	156	6,355	4,934	123	5,057
Grand Total	283,147	46,281	329,428	281,222	42,516	323,738

Faculty & Staff

Highlights

In the Fall 2014 semester:

- ECU employed 2,028 full-time, part-time, and temporary faculty.
- 47% of the faculty were women.
- 15% of the faculty were ethnic minorities (Hispanic of any race, American Indian or Alaskan Native, Asian, Black or African American, or Native Hawaiian or Other Pacific Islander).
- 49% of the faculty were under the age of 50; the average age of faculty members of all ranks was 50.
- 81% of non-administrative faculty (including temporary faculty but excluding Brody School of Medicine and School of Dental Medicine) were employed on a full-time basis, and 60% were tenured or on tenure track.
- The average salary for all ranks of faculty (excluding Brody School of Medicine and School of Dental Medicine) was \$68,524.
- 35% of ECU's total workforce was faculty.
- 22% of the total workforce were ethnic minorities (Hispanic of any race, American Indian or Alaskan Native, Asian, Black or African American, or Native Hawaiian or Other Pacific Islander).
- ECU employed 3,562 (61%) women and 2,256 (39%) men.

Full and Part-Time Faculty by Rank and Gender

Definition: Total headcount of full-time and part-time faculty by rank and gender.

Source: Personnel Data File, Fall 2014

Notes: Faculty headcount includes BSOM, School of Dental Medicine, and temporary positions; but does not include ROTC faculty, faculty on leave without pay, or faculty serving as administrators.

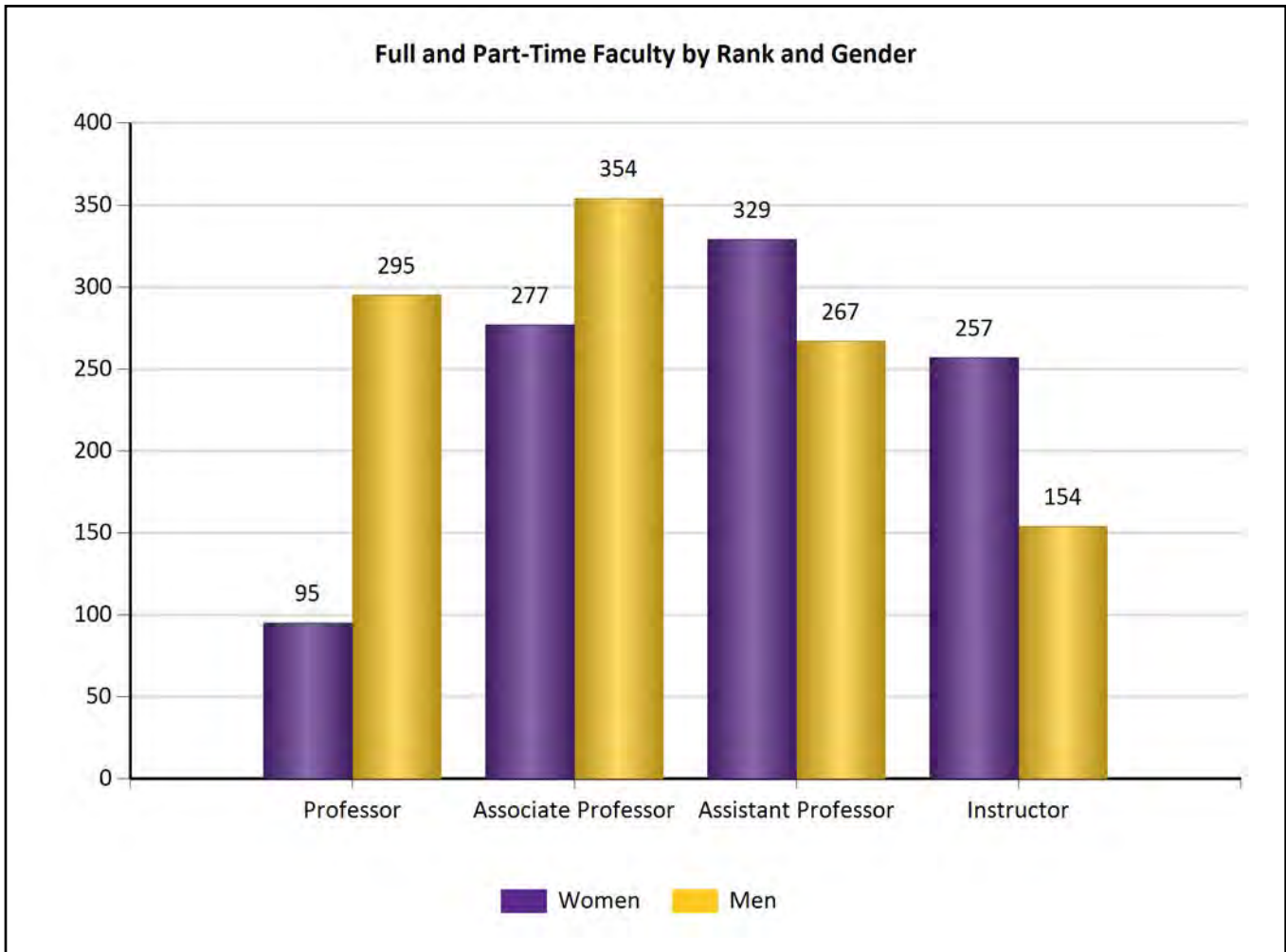

Rank	Women		Men		Total	
	N	% of Rank	N	% of Rank	N	% of Total
Professor	95	24.4%	295	75.6%	390	19.2%
Associate Professor	277	43.9%	354	56.1%	631	31.1%
Assistant Professor	329	55.2%	267	44.8%	596	29.4%
Instructor	257	62.5%	154	37.5%	411	20.3%
Total	958	47.2%	1,070	52.8%	2,028	100.0%

Full and Part-Time Faculty by Race/Ethnicity

Definition: Total headcount of full and part-time faculty by race/ethnicity for the fall term of the selected year.

Source: Personnel Data Files, Fall 2014

Notes: Faculty headcount includes BSOM, School of Dental Medicine, and temporary positions; but does not include ROTC faculty, faculty on leave without pay, or faculty serving as administrators.

Race/ethnicity reported using the new race/ethnicity categories as required by IPEDS.

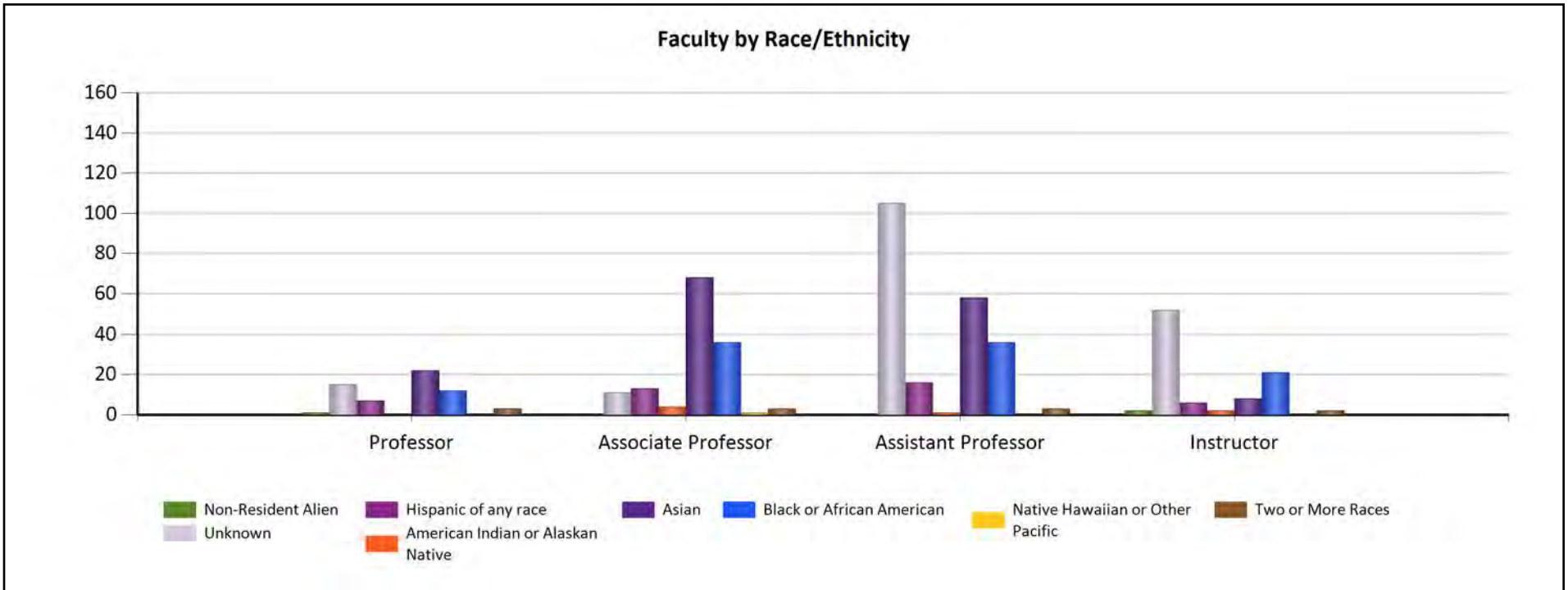

Rank	Non-Resident Alien		Unknown		Hispanic of any race		American Indian or Alaskan Native		Asian		Black or African American		Native Hawaiian or Other Pacific		White		Two or More Races		Total	
	N	% of Rank	N	% of Rank	N	% of Rank	N	% of Rank	N	% of Rank	N	% of Rank	N	% of Rank	N	% of Rank	N	% of Rank	N	FTE
Professor	1	0.3%	15	3.8%	7	1.8%	0	0.0%	22	5.6%	12	3.1%	0	0.0%	330	84.6%	3	0.8%	390	366.2
Associate Professor	0	0.0%	11	1.7%	13	2.1%	4	0.6%	68	10.8%	36	5.7%	1	0.2%	495	78.4%	3	0.5%	631	612.8
Assistant Professor	0	0.0%	105	17.6%	16	2.7%	1	0.2%	58	9.7%	36	6.0%	0	0.0%	377	63.3%	3	0.5%	596	555.8
Instructor	2	0.5%	52	12.7%	6	1.5%	2	0.5%	8	1.9%	21	5.1%	0	0.0%	318	77.4%	2	0.5%	411	286.0
Total and % of Total	3	0.1%	183	9.0%	42	2.1%	7	0.3%	156	7.7%	105	5.2%	1	0.0%	1,52	75.0%	11	0.5%	2,028	1,820.8

Full and Part-Time Faculty by Age Interval

Definition: Total headcount of full and part-time faculty by age interval for the fall term of the selected year and previous two years.

Source: Personnel Data File, Fall 2014

Notes: Faculty headcount includes BSOM, School of Dental Medicine, and temporary positions; but does not include ROTC faculty, faculty on leave without pay, or faculty serving as administrators.

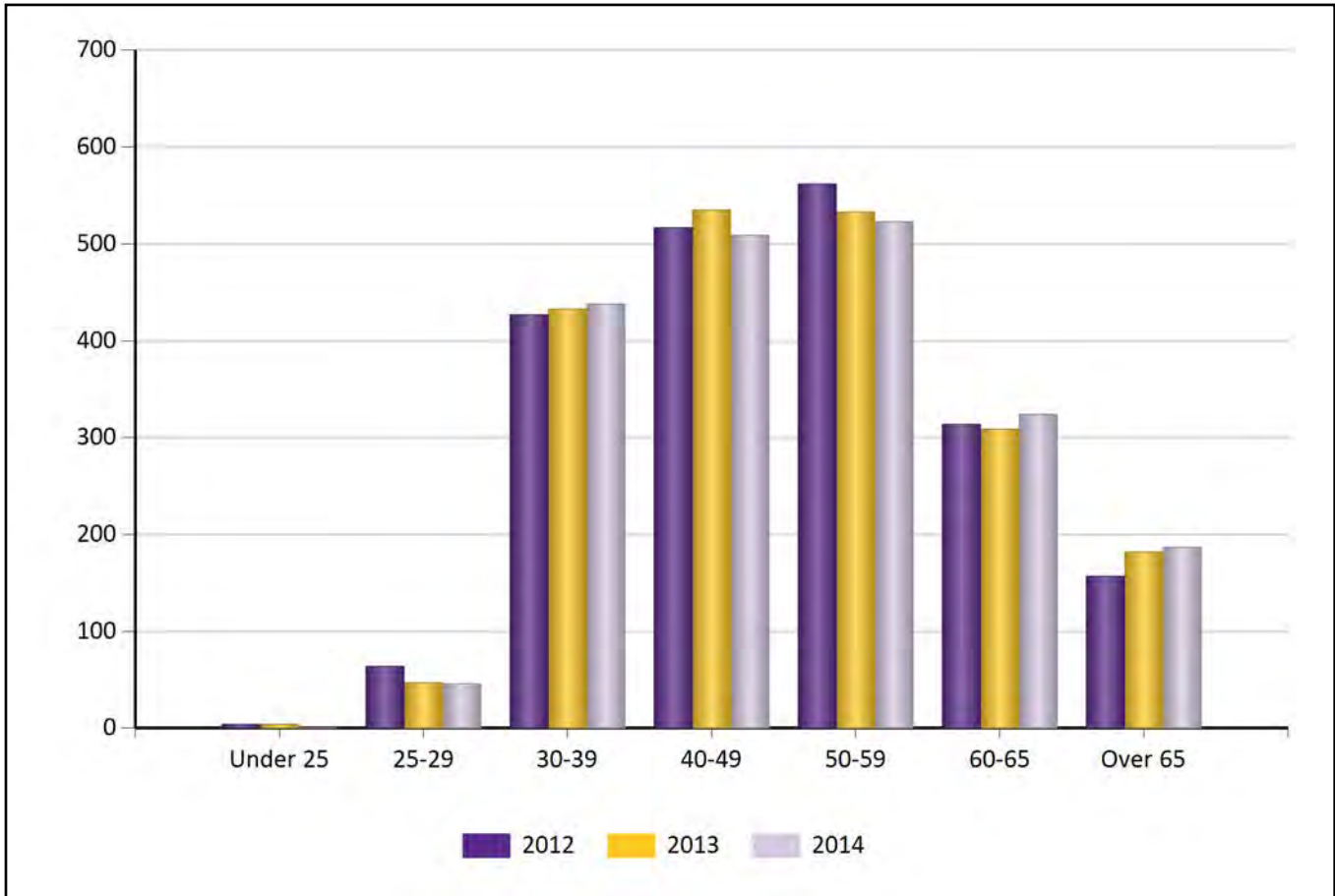

Age Interval	2012		2013		2014	
	N	% of Total	N	% of Total	N	% of Total
Under 25	4	0.2%	4	0.2%	1	0.0%
25-29	64	3.1%	47	2.3%	46	2.3%
30-39	427	20.9%	433	21.2%	438	21.6%
40-49	517	25.3%	535	26.2%	509	25.1%
50-59	562	27.5%	533	26.1%	523	25.8%
60-65	314	15.4%	309	15.1%	324	16.0%
Over 65	157	7.7%	182	8.9%	187	9.2%
Total	2,045	100.0%	2,043	100.0%	2,028	100.0%

Full and Part-Time Faculty Average Age by Rank and Gender

Definition: Total headcount and average age of full and part-time faculty by rank for the fall term of the selected year.

Source: Personnel Data File, Fall 2014

Notes: Faculty headcount includes BSOM, School of Dental Medicine, and temporary positions; but does not include ROTC faculty, faculty on leave without pay, or faculty serving as administrators.

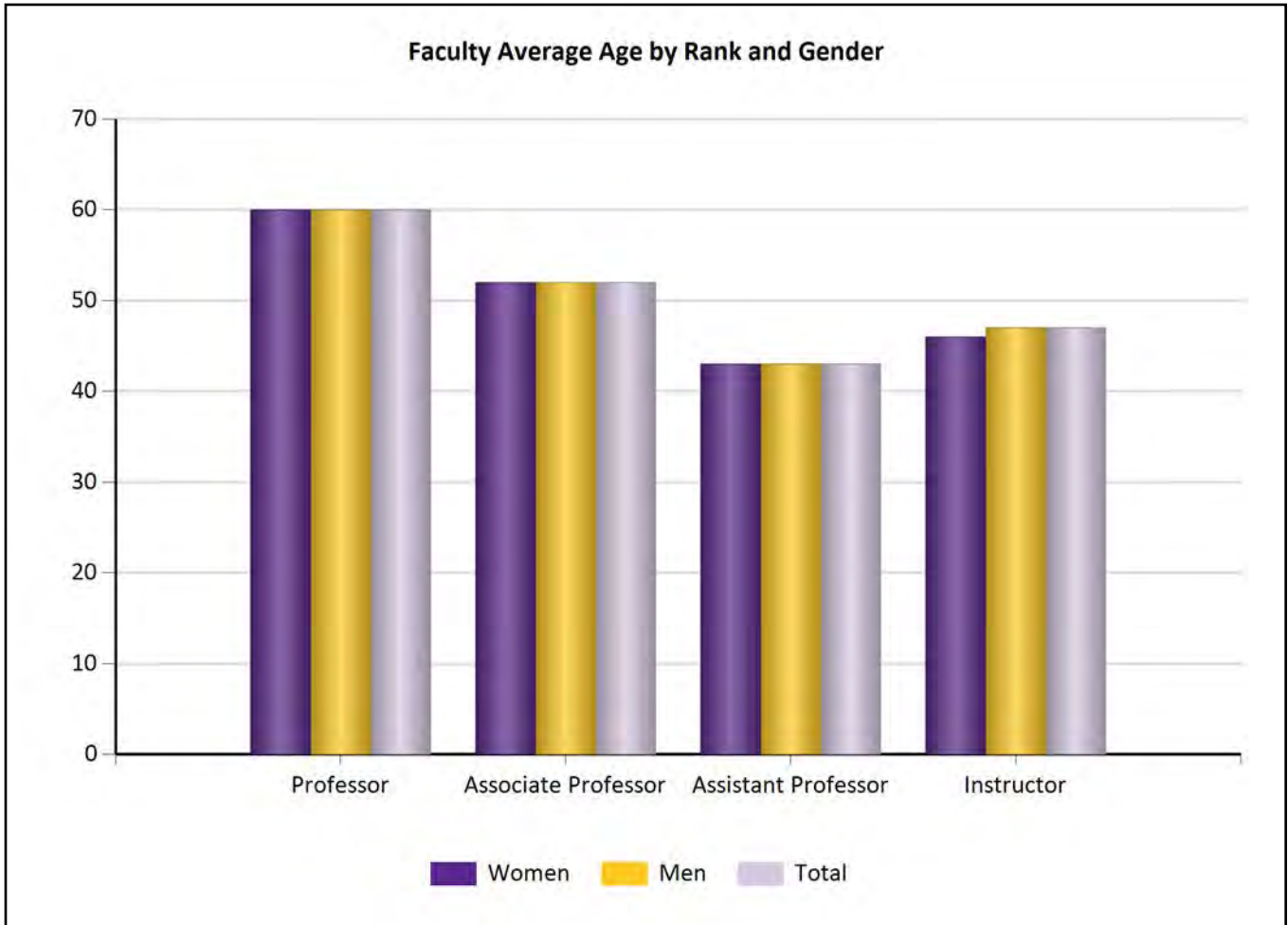

Rank	Women		Men		Total	
	N	Average Age	N	Average Age	N	Average Age
Professor	95	60	295	60	390	60
Associate Professor	277	52	354	52	631	52
Assistant Professor	329	43	267	43	596	43
Instructor	257	46	154	47	411	47
All Ranks	958	50	1,070	51	2,028	51

Full and Part Time Faculty by Unit and Tenure Status

Definition: Total headcount and FTE of full and part-time faculty by unit, tenure status, and gender for the fall term of the selected year.

Source: Personnel Data File, Fall 2014

Notes: Faculty FTE does not include on-leave without pay faculty, ROTC faculty, or faculty serving as administrators. But includes temporary positions. Not on Tenure Track includes retired faculty and faculty in the Phased Retirement Program.

Unit	Tenured				On Tenure Track				Not on Tenure Track				Total				Percent Tenured
	N	Women	Men	FTE	N	Women	Men	FTE	N	Women	Men	FTE	N	Women	Men	FTE	
College of Business	56	20	36	56.00	23	12	11	23.00	47	22	25	40.78	126	54	72	119.78	44.4%
College of Education	69	42	27	69.00	22	15	7	22.00	66	51	15	38.80	157	108	49	129.80	43.9%
College of Fine Arts and Communication	82	34	48	81.50	27	14	13	27.00	46	22	24	31.31	155	70	85	139.81	52.9%
College of Health and Human Performance	37	13	24	37.00	23	16	7	23.00	47	24	23	33.35	107	53	54	93.35	34.6%
College of Human Ecology	50	32	18	50.00	23	15	8	23.00	36	25	11	20.95	109	72	37	93.95	45.9%
College of Engineering and Technology	37	4	33	37.00	14	4	10	14.00	37	14	23	27.23	88	22	66	78.23	42.0%
College of Arts and Sciences	256	71	185	256.00	61	35	26	61.00	168	89	79	129.51	485	195	290	446.51	52.8%
Anthropology	10	3	7	10.00	2	1	1	2.00	6	5	1	4.62	18	9	9	16.62	55.6%
Biology	21	3	18	21.00	12	5	7	12.00	20	8	12	15.52	53	16	37	48.52	39.6%
Chemistry	16	3	13	16.00	0	0	0	0.00	8	4	4	7.67	24	7	17	23.67	66.7%
Economics	13	1	12	13.00	3	1	2	3.00	4	2	2	3.45	20	4	16	19.45	65.0%
English	39	18	21	39.00	10	7	3	10.00	39	23	16	34.74	88	48	40	83.74	44.3%
Foreign Languages and Literatures	19	8	11	19.00	3	2	1	3.00	18	13	5	13.46	40	23	17	35.46	47.5%
Geography, Planning, and Environment	14	3	11	14.00	4	4	0	4.00	5	3	2	3.67	23	10	13	21.67	60.9%
Geology	12	2	10	12.00	3	1	2	3.00	4	1	3	2.80	19	4	15	17.80	63.2%
History	23	5	18	23.00	2	2	0	2.00	7	1	6	4.92	32	8	24	29.92	71.9%
Math	14	3	11	14.00	4	1	3	4.00	17	8	9	15.02	35	12	23	33.02	40.0%
Philosophy and Religious Studies	14	1	13	14.00	2	1	1	2.00	5	0	5	3.79	21	2	19	19.79	66.7%
Physics	15	2	13	15.00	2	1	1	2.00	2	1	1	1.22	19	4	15	18.22	78.9%
Political Science	14	5	9	14.00	3	2	1	3.00	3	1	2	1.11	20	8	12	18.11	70.0%
Psychology	19	9	10	19.00	11	7	4	11.00	20	10	10	11.44	50	26	24	41.44	38.0%
Sociology	13	5	8	13.00	0	0	0	0.00	10	9	1	6.08	23	14	9	19.08	56.5%
College of Allied Health Sciences	36	18	18	35.65	17	8	9	17.00	37	26	11	27.59	90	52	38	80.24	40.0%
School of Dental Medicine	3	0	3	3.00	3	1	2	3.00	52	16	36	35.19	58	17	41	41.19	5.2%
Brody School of Medicine	148	35	113	146.50	88	28	60	87.70	252	111	141	225.36	488	174	314	459.56	30.3%
College of Nursing	19	18	1	19.00	3	2	1	3.00	98	95	3	71.89	120	115	5	93.89	15.8%
Joyner Library	21	9	12	21.00	4	2	2	4.00	6	4	2	6.00	31	15	16	31.00	67.7%
Laupus Library	3	1	2	3.00	1	1	0	1.00	8	8	0	7.50	12	10	2	11.50	25.0%
Other	2	1	1	2.00	0	0	0	0.00	0	0	0	0.00	2	1	1	2.00	100.0%
Total	819	298	521	816.65	309	153	156	308.70	900	507	393	695.46	2,028	958	1,070	1,820.81	40.4%
Percentage of Total	40.4%			44.9%	15.2%			17.0%	44.4%			38.2%	100.0%			100.0%	

Faculty FTE (Full-Time Equivalent) by Unit, Gender, and Full or Part-Time Status

Definition: Faculty FTE (full-time equivalent) by unit, gender, and full or part-time status for the fall term of the selected year.

Source: Personnel Data File, Fall 2014

Notes: Faculty FTE does not include on-leave without pay faculty, ROTC faculty, or faculty serving as administrators. But includes temporary positions. Faculty counts are based on home department assignments as recorded in the Personnel Data File, and are calculated in conformance to UNC-GA policy, which assumes that one faculty member does not exceed one full-time equivalent (FTE).

Unit	Women		Men		Total FTE
	Full-Time FTE	Part-Time FTE	Full-Time FTE	Part-Time FTE	
College of Business	13.0	0.8	10.0	0.5	119.78
College of Education	14.0	5.6	2.0	0.5	129.80
College of Fine Arts and Communication	21.0	3.0	22.0	0.5	139.81
College of Health and Human Performance	15.0	0.5	21.0	2.7	93.35
College of Human Ecology	3.0	0.2	1.0	0.9	93.95
College of Engineering and Technology	5.0	0.7	18.0	0.8	78.23
College of Arts and Sciences	4.0	1.6	9.0	0.2	446.51
Anthropology	6.0	1.6	9.0	0.0	16.62
Biology	13.0	1.4	29.0	5.2	48.52
Chemistry	6.0	0.7	17.0	0.0	23.67
Economics	4.0	0.0	15.0	0.5	19.45
English	39.0	6.6	34.0	4.2	83.74
Foreign Languages and Literatures	17.0	2.8	15.0	0.7	35.46
Geography, Planning, and Environment	9.0	0.5	12.0	0.2	21.67
Geology	4.0	0.0	13.0	0.8	17.80
History	8.0	0.0	20.0	1.9	29.92
Math	9.0	1.6	21.0	1.4	33.02
Philosophy and Religious Studies	2.0	0.0	16.0	1.8	19.79
Physics	3.0	0.2	15.0	0.0	18.22
Political Science	7.0	0.2	10.0	0.9	18.11
Psychology	18.0	3.5	17.0	3.0	41.44
Sociology	6.0	4.6	8.0	0.5	19.08
College of Allied Health Sciences	6.0	0.5	1.0	0.5	80.24
School of Dental Medicine	11.0	1.6	26.0	2.6	41.19
Brody School of Medicine	6.0	2.5	1.0	3.3	459.56
College of Nursing	4.0	0.5	4.0	0.0	93.89
Joyner Library	15.0	0.0	16.0	0.0	31.00
Laupus Library	9.0	0.5	2.0	0.0	11.50
Other	1.0	0.0	1.0	0.0	2.00
Grand Total	748.0	90.0	916.0	66.8	1,820.81
Percentage of Total	41.1%	4.9%	50.3%	3.7%	100.0%

Longitudinal Profile of Faculty Tenure Status (Medical and Dental Schools Excluded)

Definition: Total headcount and FTE of faculty and administrators by tenure status and full-time/part-time for the fall term of the selected year and previous nine years.

Source: Personnel Data File, Fall 2005 - Fall 2014

Notes: Total faculty shown in this table may differ from other IPAR tables due to the inclusion of faculty in administrative positions. Faculty who meet the following criteria are included: currently employed in an EPA position; coded as Faculty, Executive Administrators, or Academics & Professionals w/ Administrative Assignments with rank of Professor, Associate Professor, Assistant Professor, or Instructor; and have a rank modifier of None, Distinguished, Clinical, Research, Librarian, Visiting, or Teaching.

Year	Type of Employee	Tenured						On Tenure Track						Not on Tenure Track						Total	
		Full-time		Part-time		Total	Full-time		Part-time		Total	Full-time		Part-time		Total					
		% Row	N	% Row	N		% Row	N	% Row	N		% Row	N	% Row	N						
2014	Faculty	665	50.4%	3	2.2	0.2%	667.2	218	16.5%	0	0.0	0.0%	218.0	319	24.2%	277	115.9	8.8%	434.9	1,482	1,320.1
	Admin.	30	98.4%	0	0.0	0.0%	30.0	0	0.0%	0	0.0	0.0%	0.0	0	0.0%	1	0.5	1.6%	0.5	31	30.5
	Total	695	51.5%	3	2.2	0.2%	697.2	218	16.1%	0	0.0	0.0%	218.0	319	23.6%	278	116.4	8.6%	435.4	1,513	1,350.6
2013	Faculty	646	47.4%	2	0.8	0.1%	646.8	267	19.6%	0	0.0	0.0%	267.0	344	25.2%	261	105.9	7.8%	449.9	1,520	1,363.6
	Admin.	30	97.6%	0	0.0	0.0%	30.0	0	0.0%	0	0.0	0.0%	0.0	0	0.0%	2	0.8	2.4%	0.8	32	30.8
	Total	676	48.5%	2	0.8	0.1%	676.8	267	19.1%	0	0.0	0.0%	267.0	344	24.7%	263	106.6	7.6%	450.6	1,552	1,394.4
2012	Faculty	625	45.6%	7	3.8	0.3%	628.8	295	21.5%	1	1.0	0.1%	296.0	331	24.1%	287	115.2	8.4%	446.2	1,546	1,370.9
	Admin.	33	97.1%	0	0.0	0.0%	33.0	0	0.0%	0	0.0	0.0%	0.0	1	2.9%	0	0.0	0.0%	1.0	34	34.0
	Total	658	46.8%	7	3.8	0.3%	661.8	295	21.0%	1	1.0	0.1%	296.0	332	23.6%	287	115.2	8.2%	447.2	1,580	1,404.9
2011	Faculty	640	46.5%	6	4.4	0.3%	644.4	310	22.5%	0	0.0	0.0%	310.0	325	23.6%	234	97.6	7.1%	422.6	1,515	1,377.0
	Admin.	33	94.5%	1	0.9	2.7%	33.9	0	0.0%	0	0.0	0.0%	0.0	1	2.9%	0	0.0	0.0%	1.0	35	34.9
	Total	673	47.7%	7	5.4	0.4%	678.4	310	22.0%	0	0.0	0.0%	310.0	326	23.1%	234	97.6	6.9%	423.6	1,550	1,412.0
2010	Faculty	630	43.7%	2	1.3	0.1%	631.3	347	24.1%	1	0.7	0.1%	347.7	355	24.6%	258	108.0	7.5%	463.0	1,593	1,442.0
	Admin.	33	100.0	0	0.0	0.0%	33.0	0	0.0%	0	0.0	0.0%	0.0	0	0.0%	0	0.0	0.0%	0.0	33	33.0
	Total	663	45.0%	2	1.3	0.1%	664.3	347	23.5%	1	0.7	0.1%	347.7	355	24.1%	258	108.0	7.3%	463.0	1,626	1,475.0
2009	Faculty	593	42.3%	3	1.3	0.1%	594.3	378	26.9%	0	0.0	0.0%	378.0	349	24.9%	207	81.6	5.8%	430.6	1,530	1,402.8
	Admin.	36	100.0	0	0.0	0.0%	36.0	0	0.0%	0	0.0	0.0%	0.0	0	0.0%	0	0.0	0.0%	0.0	36	36.0
	Total	629	43.7%	3	1.3	0.1%	630.3	378	26.3%	0	0.0	0.0%	378.0	349	24.3%	207	81.6	5.7%	430.6	1,566	1,438.8
2008	Faculty	563	38.4%	5	2.0	0.1%	565.0	419	28.5%	1	0.0	0.0%	419.0	367	25.0%	292	116.6	7.9%	483.6	1,647	1,467.6
	Admin.	25	100.0	0	0.0	0.0%	25.0	0	0.0%	0	0.0	0.0%	0.0	0	0.0%	0	0.0	0.0%	0.0	25	25.0
	Total	588	39.4%	5	2.0	0.1%	590.0	419	28.1%	1	0.0	0.0%	419.0	367	24.6%	292	116.6	7.8%	483.6	1,672	1,492.6
2007	Faculty	514	37.2%	1	0.3	0.0%	514.3	393	28.5%	3	1.3	0.1%	394.3	361	26.1%	274	111.6	8.1%	472.6	1,546	1,381.2
	Admin.	38	95.0%	0	0.0	0.0%	38.0	1	2.5%	0	0.0	0.0%	1.0	1	2.5%	0	0.0	0.0%	1.0	40	40.0
	Total	552	38.8%	1	0.3	0.0%	552.3	394	27.7%	3	1.3	0.1%	395.3	362	25.5%	274	111.6	7.9%	473.6	1,586	1,421.2
2006	Faculty	446	34.3%	6	4.0	0.3%	450.0	376	28.9%	8	5.3	0.4%	381.3	371	28.5%	253	99.0	7.6%	470.0	1,460	1,301.4
	Admin.	55	79.3%	1	0.8	1.2%	55.8	3	4.3%	0	0.0	0.0%	3.0	10	14.4%	1	0.5	0.7%	10.5	70	69.3
	Total	501	36.6%	7	4.9	0.4%	505.9	379	27.6%	8	5.3	0.4%	384.3	381	27.8%	254	99.5	7.3%	480.5	1,530	1,370.7
2005	Faculty	448	37.1%	14	8.1	0.7%	456.1	325	26.9%	6	3.7	0.3%	328.7	331	27.4%	239	92.1	7.6%	423.1	1,363	1,207.9
	Admin.	61	72.7%	2	1.3	1.6%	62.3	2	2.4%	0	0.0	0.0%	2.0	19	22.6%	1	0.6	0.7%	19.6	85	83.9
	Total	509	39.4%	16	9.4	0.7%	518.4	327	25.3%	6	3.7	0.3%	330.7	350	27.1%	240	92.7	7.2%	442.7	1,448	1,291.8

Longitudinal Profile of Faculty Tenure Status (All ECU Units Included)

Definition: Total headcount and FTE of faculty and administrators by tenure status and full-time/part-time for the fall term of the selected year and previous nine years.

Source: Personnel Data File, Fall 2005 - Fall 2014

Notes: Total faculty shown in this table may differ from other IPAR tables due to the inclusion of faculty in administrative positions. Faculty who meet the following criteria are included: currently employed in an EPA position; coded as Faculty, Executive Administrators, or Academics & Professionals w/ Administrative Assignments with rank of Professor, Associate Professor, Assistant Professor, or Instructor; and have a rank modifier of None, Distinguished, Clinical, Research, Librarian, Visiting, or Teaching.

Year	Type of Employee	Tenured						On Tenure Track						Not on Tenure Track						Total	
		Full-time		Part-time		Total	Full-time		Part-time		Total	Full-time		Part-time		Total					
		% Row	N	% Row	N		% Row	N	% Row	N		% Row	N	% Row	N						
2014	Faculty	809	44.4%	10	7.7	0.4%	816.7	307	16.9%	2	1.7	0.1%	308.7	548	30.1%	352	147.5	8.1%	695.5	2,028	1,820.8
	Admin.	42	83.3%	0	0.0	0.0%	42.0	2	4.0%	0	0.0	0.0%	2.0	5	9.9%	2	1.5	2.9%	6.5	51	50.5
	Total	851	45.5%	10	7.7	0.4%	858.7	309	16.5%	2	1.7	0.1%	310.7	553	29.6%	354	148.9	8.0%	701.9	2,079	1,871.3
2013	Faculty	795	42.8%	9	6.1	0.3%	801.1	365	19.6%	0	0.0	0.0%	365.0	557	30.0%	317	135.7	7.3%	692.7	2,043	1,858.7
	Admin.	41	85.9%	1	1.0	2.0%	42.0	2	4.2%	0	0.0	0.0%	2.0	3	6.3%	2	0.8	1.6%	3.8	49	47.7
	Total	836	43.9%	10	7.0	0.4%	843.0	367	19.3%	0	0.0	0.0%	367.0	560	29.4%	319	136.4	7.2%	696.4	2,092	1,906.4
2012	Faculty	776	41.9%	12	7.3	0.4%	783.3	389	21.0%	2	1.5	0.1%	390.5	534	28.8%	344	143.4	7.7%	677.4	2,057	1,851.1
	Admin.	42	86.1%	1	0.8	1.6%	42.8	1	2.0%	0	0.0	0.0%	1.0	5	10.2%	0	0.0	0.0%	5.0	49	48.8
	Total	818	43.1%	13	8.1	0.4%	826.1	390	20.5%	2	1.5	0.1%	391.5	539	28.4%	344	143.4	7.5%	682.4	2,106	1,899.9
2011	Faculty	794	43.2%	9	6.9	0.4%	800.9	403	21.9%	0	0.0	0.0%	403.0	508	27.6%	292	127.9	7.0%	635.9	2,006	1,839.8
	Admin.	40	80.8%	3	2.5	5.0%	42.5	1	2.0%	0	0.0	0.0%	1.0	6	12.1%	0	0.0	0.0%	6.0	50	49.5
	Total	834	44.1%	12	9.4	0.5%	843.4	404	21.4%	0	0.0	0.0%	404.0	514	27.2%	292	127.9	6.8%	641.9	2,056	1,889.3
2010	Faculty	780	41.4%	7	5.5	0.3%	785.5	435	23.1%	2	1.6	0.1%	436.6	533	28.3%	305	130.2	6.9%	663.2	2,062	1,885.3
	Admin.	43	89.6%	0	0.0	0.0%	43.0	1	2.1%	0	0.0	0.0%	1.0	4	8.3%	0	0.0	0.0%	4.0	48	48.0
	Total	823	42.6%	7	5.5	0.3%	828.5	436	22.6%	2	1.6	0.1%	437.6	537	27.8%	305	130.2	6.7%	667.2	2,110	1,933.3
2009	Faculty	745	40.8%	5	3.1	0.2%	748.1	459	25.1%	0	0.0	0.0%	459.0	515	28.2%	254	104.2	5.7%	619.2	1,978	1,826.2
	Admin.	47	97.9%	0	0.0	0.0%	47.0	0	0.0%	0	0.0	0.0%	0.0	1	2.1%	0	0.0	0.0%	1.0	48	48.0
	Total	792	42.3%	5	3.1	0.2%	795.1	459	24.5%	0	0.0	0.0%	459.0	516	27.5%	254	104.2	5.6%	620.2	2,026	1,874.2
2008	Faculty	720	38.4%	10	4.3	0.2%	724.3	478	25.5%	1	0.0	0.0%	478.0	523	27.9%	350	149.1	8.0%	672.1	2,082	1,874.3
	Admin.	29	100.0	0	0.0	0.0%	29.0	0	0.0%	0	0.0	0.0%	0.0	0	0.0%	0	0.0	0.0%	0.0	29	29.0
	Total	749	39.4%	10	4.3	0.2%	753.3	478	25.1%	1	0.0	0.0%	478.0	523	27.5%	350	149.1	7.8%	672.1	2,111	1,903.3
2007	Faculty	664	37.5%	6	3.5	0.2%	667.5	449	25.4%	6	3.9	0.2%	452.9	506	28.6%	324	143.3	8.1%	649.3	1,955	1,769.7
	Admin.	48	92.3%	0	0.0	0.0%	48.0	2	3.8%	0	0.0	0.0%	2.0	2	3.8%	0	0.0	0.0%	2.0	52	52.0
	Total	712	39.1%	6	3.5	0.2%	715.5	451	24.8%	6	3.9	0.2%	454.9	508	27.9%	324	143.3	7.9%	651.3	2,007	1,821.7
2006	Faculty	571	33.9%	36	25.3	1.5%	596.3	434	25.8%	16	10.0	0.6%	444.0	507	30.1%	315	135.3	8.0%	642.3	1,879	1,682.6
	Admin.	75	80.8%	5	3.3	3.6%	78.3	3	3.2%	0	0.0	0.0%	3.0	11	11.8%	1	0.5	0.5%	11.5	95	92.8
	Total	646	36.4%	41	28.6	1.6%	674.6	437	24.6%	16	10.0	0.6%	447.0	518	29.2%	316	135.8	7.7%	653.8	1,974	1,775.4
2005	Faculty	557	35.2%	39	26.9	1.7%	583.9	395	25.0%	19	11.8	0.7%	406.8	461	29.2%	299	128.9	8.2%	589.9	1,770	1,580.6
	Admin.	80	73.7%	5	2.9	2.7%	82.9	3	2.8%	0	0.0	0.0%	3.0	22	20.3%	1	0.6	0.6%	22.6	111	108.5
	Total	637	37.7%	44	29.8	1.8%	666.8	398	23.6%	19	11.8	0.7%	409.8	483	28.6%	300	129.5	7.7%	612.5	1,881	1,689.1

Average Salaries of Full and Part-Time Faculty (Brody School of Medicine and School of Dental Medicine Excluded)

Definition: Average salaries of full and part-time faculty.

Source: Personnel Data File, Fall 2014

Notes: Permanent Faculty includes faculty on leave with pay, but does not include ROTC faculty, temporary positions, faculty on leave without pay, or faculty serving as administrators. All salaries are converted to full-time, 9 month equivalent salaries using the 9/11 conversion convention. All Ranks Combined does not include lecturers or other faculty. Race/ethnicity reported using the new race/ethnicity categories as required by IPEDS. Averages shown are weighted. Some categories are left blank because there are too few observations (less than 5) to yield a meaningful result.

Rank	American Indian or Alaskan Native	Asian	Black or African American	Hispanic	Native Hawaiian or Other Pacific Islander	Non-Resident Alien	Two or more races	Unknown	White	Total
Professor										
Female	---	---	---	---	---	---	---	---	\$97,520	\$97,258
Male	---	\$91,973	\$99,787	---	---	---	---	\$125,590	\$94,011	\$95,148
Average	---	\$94,561	\$98,084	---	---	---	---	\$114,501	\$95,040	\$95,759
Associate Professor										
Female	---	\$67,283	\$78,593	---	---	---	---	---	\$72,644	\$72,608
Male	---	\$77,083	\$79,999	\$67,231	---	---	---	---	\$75,463	\$75,372
Average	---	\$73,248	\$79,360	\$69,360	---	---	---	\$77,660	\$74,164	\$74,138
Assistant Professor										
Female	---	\$65,716	\$71,721	\$61,529	---	---	---	\$62,119	\$61,965	\$63,080
Male	---	\$70,399	---	\$72,487	---	---	---	\$70,466	\$63,302	\$65,802
Average	---	\$67,549	\$70,990	\$66,510	---	---	---	\$65,866	\$62,504	\$64,155
Instructor										
Female	---	---	---	---	---	---	---	\$54,719	\$46,450	\$47,103
Male	---	---	---	---	---	---	---	---	\$53,387	\$53,550
Average	---	\$54,719	\$47,666	---	---	---	---	\$57,531	\$49,560	\$50,006
All Ranks Combined										
Female	---	\$68,289	\$73,206	\$64,563	---	---	---	\$63,893	\$68,559	\$68,386
Male	---	\$77,529	\$81,704	\$72,764	---	---	---	\$77,717	\$76,351	\$76,480
Average	---	\$73,644	\$76,826	\$70,030	---	---	\$59,794	\$70,318	\$72,741	\$72,701

Average Salaries of Full and Part-Time Faculty (Brody School of Medicine and School of Dental Medicine Only)

Definition: Average salaries of full and part-time faculty.

Source: Personnel Data File, Fall 2014

Notes: Permanent Faculty includes faculty on leave with pay, but does not include ROTC faculty, temporary positions, faculty on leave without pay, or faculty serving as administrators. All salaries are converted to full-time, 9 month equivalent salaries using the 9/11 conversion convention. All Ranks Combined does not include lecturers or other faculty. Race/ethnicity reported using the new race/ethnicity categories as required by IPEDS. Averages shown are weighted. Some categories are left blank because there are too few observations (less than 5) to yield a meaningful result.

Rank	American Indian or Alaskan Native	Asian	Black or African American	Hispanic	Native Hawaiian or Other Pacific Islander	Non-Resident Alien	Two or more races	Unknown	White	Total
Professor										
Female	---	---	---	---	---	---	---	---	\$177,613	\$169,389
Male	---	\$256,157	---	---	---	---	---	\$207,000	\$200,498	\$199,735
Average	---	\$256,157	---	---	---	---	---	\$207,000	\$197,267	\$195,610
Associate Professor										
Female	---	---	---	---	---	---	---	---	\$145,919	\$134,779
Male	---	\$94,595	---	---	---	---	---	---	\$156,725	\$149,118
Average	---	\$91,799	\$141,720	---	---	---	---	---	\$153,414	\$144,279
Assistant Professor										
Female	---	\$170,493	---	---	---	---	---	---	\$110,320	\$113,038
Male	---	\$139,005	---	---	---	---	---	---	\$134,569	\$137,055
Average	---	\$147,752	\$94,628	---	---	---	---	\$109,797	\$127,640	\$128,867
Instructor										
Female	---	---	---	---	---	---	---	---	---	---
Male	---	---	---	---	---	---	---	---	---	---
Average	---	---	---	---	---	---	---	---	---	---
All Ranks Combined										
Female	---	\$138,187	\$100,950	---	---	---	---	---	\$141,892	\$132,417
Male	---	\$143,817	\$121,863	---	---	---	---	\$169,226	\$171,528	\$166,270
Average	---	\$142,530	\$109,913	\$161,580	---	---	---	\$148,364	\$164,666	\$157,498

Full and Part-Time Faculty by Degrees

Definition: Total headcount of full and part-time faculty with and without terminal degrees for the fall term of the selected year.

Source: Personnel Data File, Fall 2014

Notes: Faculty count includes temporary positions, but does not include faculty on leave without pay, ROTC faculty, or faculty serving as administrators.

Unit	Total	# Holding a Doctorate or Other Terminal Degrees	Percent
College of Arts and Sciences	485	401	82.7%
College of Business	126	86	68.3%
College of Education	157	125	79.6%
College of Fine Arts and Communication	155	122	78.7%
College of Health and Human Performance	107	65	60.7%
College of Human Ecology	109	81	74.3%
College of Engineering and Technology	88	62	70.5%
College of Allied Health Sciences	90	69	76.7%
School of Dental Medicine	58	58	100.0%
Brody School of Medicine	488	477	97.7%
College of Nursing	120	39	32.5%
J.Y. Joyner Library	31	31	100.0%
William E. Laupus Health Sciences Library	12	6	50.0%
Other	2	2	100.0%
Grand Total	2,028	1,624	80.1%

Permanent Faculty Turnover

Definition: Total permanent faculty returning to a faculty or administrative position the following year.

Source: Personnel Data File, Fall 2013 and 2014

Notes: Faculty count includes permanent faculty and faculty on leave with pay, does not include temporary positions, faculty on leave without pay, ROTC faculty, or faculty serving as administrators.

Unit	Permanent Faculty 2013	Returned 2014	Percent Returned
Brody School of Medicine	469	412	87.8%
College of Allied Health Sciences	75	69	92.0%
College of Arts and Sciences	433	407	94.0%
College of Business	117	111	94.9%
College of Education	115	106	92.2%
College of Engineering and Technology	76	73	96.1%
College of Fine Arts and Communication	138	130	94.2%
College of Health and Human Performance	88	82	93.2%
College of Human Ecology	89	82	92.1%
College of Nursing	89	80	89.9%
Joyner Library	35	31	88.6%
Laupus Library	11	11	100.0%
School of Dental Medicine	35	32	91.4%
Other	3	1	33.3%
Grand Total	1,773	1,627	92.0%

University Personnel History by UNC-GA Job Category (JCAT) and Gender

Definition: Total headcount and FTE of faculty and staff by UNC-GA job category (JCAT) and gender for the fall term of the selected year and previous year.

Source: Personnel Data File, Fall 2013 - Fall 2014

Notes: n/a

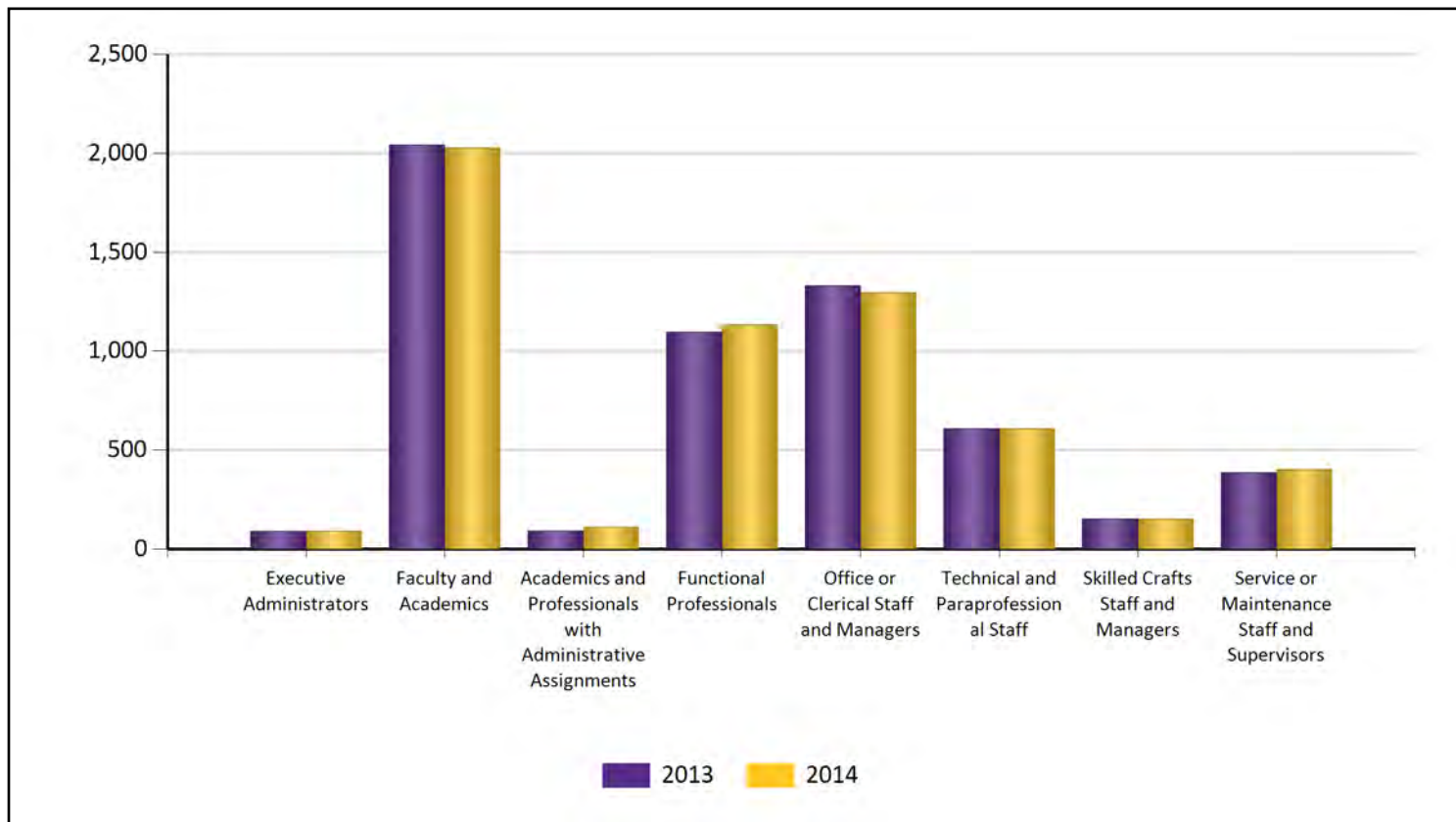

Faculty and Staff by UNC-GA Job Category (JCAT)	2013				2014			
	n		FTE		n		FTE	
	Female	Male	Female	Male	Female	Male	Female	Male
1 Executive Administrators	37	52	35.76	51.51	38	52	37.33	50.03
2 Faculty and Academics	962	1,081	844.76	1,013.94	958	1,070	837.97	982.84
3 Academics and Professionals with Administrative Assignments	49	43	48.25	41.30	58	53	57.70	50.73
4 Functional Professionals	705	392	692.73	388.18	722	411	711.14	407.93
5 Office or Clerical Staff and Managers	1,228	103	1,210.13	100.63	1,188	108	1,170.75	106.00
6 Technical and Paraprofessional Staff	414	194	408.05	192.13	419	189	414.77	187.50
7 Skilled Crafts Staff and Managers	4	148	4.00	147.75	4	146	4.00	145.75
8 Service or Maintenance Staff and Supervisors	167	219	166.50	218.50	175	227	174.00	226.50
Total by Gender	3,566	2,232	3,410.18	2,153.94	3,562	2,256	3,407.66	2,157.28
Grand Total		5,798		5,564.12		5,818		5,564.94

Full and Part-Time University Personnel by UNC-GA Job Category (JCAT), Gender, and Ethnicity

Definition: Total headcount and FTE for university personnel by UNC-GA job category (JCAT), gender, and ethnicity.

Source: Personnel Data File, Fall 2014

Notes: n/a

Occupational Category	Gender	Non-Resident Alien		Unknown		Hispanic of any race		American Indian or Alaskan Native		Asian		Black or African American		Native Hawaiian or Other Pacific		White		Two or More Races		Total	
		N	FTE	N	FTE	N	FTE	N	FTE	N	FTE	N	FTE	N	FTE	N	FTE	N	FTE	N	FTE
Executive Administrators	Women	0	0.0	1	1.0	0	0.0	0	0.0	1	1.0	3	3.0	0	0.0	33	32.3	0	0.0	38	37.3
	Men	0	0.0	4	4.0	0	0.0	1	1.0	0	0.0	2	2.0	0	0.0	45	43.0	0	0.0	52	50.0
	Total	0	0.0	5	5.0	0	0.0	1	1.0	1	1.0	5	5.0	0	0.0	78	75.4	0	0.0	90	87.4
Faculty and Academics	Women	0	0.0	91	70.5	15	14.2	3	2.9	60	58.3	66	57.5	1	1.0	715	626.7	7	7.0	958	838.0
	Men	3	2.3	92	70.4	27	25.8	4	4.0	96	93.9	39	37.4	0	0.0	805	745.0	4	4.0	1,070	982.8
	Total	3	2.3	183	140.8	42	40.0	7	6.9	156	152.2	105	94.9	1	1.0	1,520	1,371.7	11	11.0	2,028	1,820.8
Academics & Prfsnls. w/ Admin. Assignments	Women	0	0.0	1	1.0	1	1.0	1	1.0	1	1.0	5	5.0	0	0.0	49	48.7	0	0.0	58	57.7
	Men	0	0.0	1	1.0	0	0.0	0	0.0	2	2.0	2	2.0	0	0.0	48	45.7	0	0.0	53	50.7
	Total	0	0.0	2	2.0	1	1.0	1	1.0	3	3.0	7	7.0	0	0.0	97	94.4	0	0.0	111	108.4
Functional Professionals	Women	1	1.0	29	28.6	5	5.0	3	3.0	14	13.8	86	85.6	0	0.0	581	571.1	3	3.0	722	711.1
	Men	0	0.0	33	33.0	2	2.0	1	1.0	11	10.5	30	30.0	0	0.0	325	322.4	9	9.0	411	407.9
	Total	1	1.0	62	61.6	7	7.0	4	4.0	25	24.3	116	115.6	0	0.0	906	893.6	12	12.0	1,133	1,119.1
Office or Clerical Staff and Managers	Women	0	0.0	29	29.0	13	13.0	3	3.0	5	5.0	318	315.8	2	2.0	806	791.2	12	11.8	1,188	1,170.8
	Men	0	0.0	4	3.5	2	2.0	1	1.0	0	0.0	25	25.0	0	0.0	76	74.5	0	0.0	108	106.0
	Total	0	0.0	33	32.5	15	15.0	4	4.0	5	5.0	343	340.8	2	2.0	882	865.7	12	11.8	1,296	1,276.8
Technical and Paraprofessional Staff	Women	0	0.0	25	24.5	7	7.0	2	2.0	9	9.0	104	103.4	0	0.0	270	266.9	2	2.0	419	414.8
	Men	0	0.0	3	3.0	4	3.5	1	1.0	6	6.0	25	25.0	0	0.0	147	146.0	3	3.0	189	187.5
	Total	0	0.0	28	27.5	11	10.5	3	3.0	15	15.0	129	128.4	0	0.0	417	412.9	5	5.0	608	602.3
Skilled Crafts Staff and Managers	Women	0	0.0	1	1.0	0	0.0	0	0.0	0	0.0	1	1.0	0	0.0	2	2.0	0	0.0	4	4.0
	Men	0	0.0	3	3.0	1	1.0	0	0.0	0	0.0	24	24.0	0	0.0	118	117.8	0	0.0	146	145.8
	Total	0	0.0	4	4.0	1	1.0	0	0.0	0	0.0	25	25.0	0	0.0	120	119.8	0	0.0	150	149.8
Service or Maintenance Staff and Supervisors	Women	0	0.0	2	2.0	3	3.0	0	0.0	0	0.0	147	146.0	0	0.0	23	23.0	0	0.0	175	174.0
	Men	0	0.0	11	11.0	1	1.0	2	2.0	1	1.0	120	119.5	0	0.0	91	91.0	1	1.0	227	226.5
	Total	0	0.0	13	13.0	4	4.0	2	2.0	1	1.0	267	265.5	0	0.0	114	114.0	1	1.0	402	400.5
TOTALS	Total	4	3.3	330	286.4	81	78.5	22	21.9	206	201.5	997	982.1	3	3.0	4,134	3,947.4	41	40.8	5,818	5,564.9

University Personnel by UNC-GA Job Category (JCAT) by Gender, and Full or Part-Time Status

Definition: Total headcount and FTE of university personnel by UNC-GA job category (JCAT), gender, and full or part-time status.

Source: Personnel Data File, Fall 2014

Notes: n/a

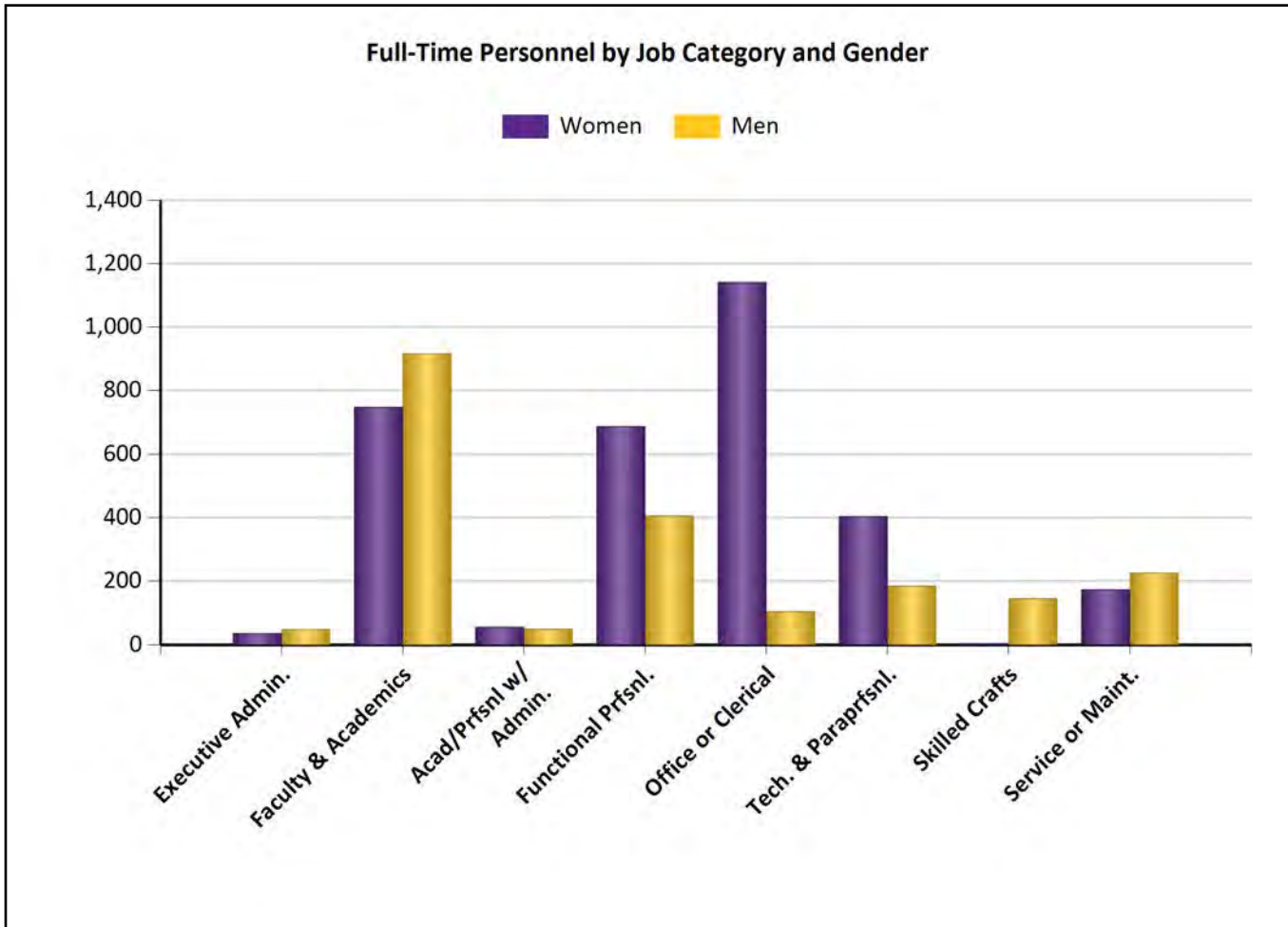

Job Category	Women			Men			Total N	Total FTE
	Full-Time N	Part-Time N	FTE	Full-Time N	Part-Time N	FTE		
Executive Admin.	36	2	1.3	48	4	2.0	90	87.4
Faculty & Academics	748	210	90.0	916	154	66.8	2,028	1,820.8
Acad/Prfsnl w/ Admin.	56	2	1.7	49	4	1.7	111	108.4
Functional Prfsnl.	687	35	24.1	405	6	2.9	1,133	1,119.1
Office or Clerical	1,141	47	29.8	104	4	2.0	1,296	1,276.8
Tech. & Paraprfsnl.	404	15	10.8	185	4	2.5	608	602.3
Skilled Crafts	4	0	0.0	145	1	0.8	150	149.8
Service or Maint.	173	2	1.0	226	1	0.5	402	400.5
Totals	3,249	313	158.7	2,078	178	79.3	5,818	5,564.9

University Personnel History by IPEDS Standard Occupational Classification (SOC) and Gender

Definition: Total headcount and FTE of faculty and staff by IPEDS Standard Occupational Classification (SOC) and gender for the fall term of the selected year and previous year.

Source: Personnel Data File, Fall 2013 - Fall 2014

Notes: SOC codes are based on the UNC-GA crosswalk from Job Category Code (JCAT). SOC codes first reported in year 2012.

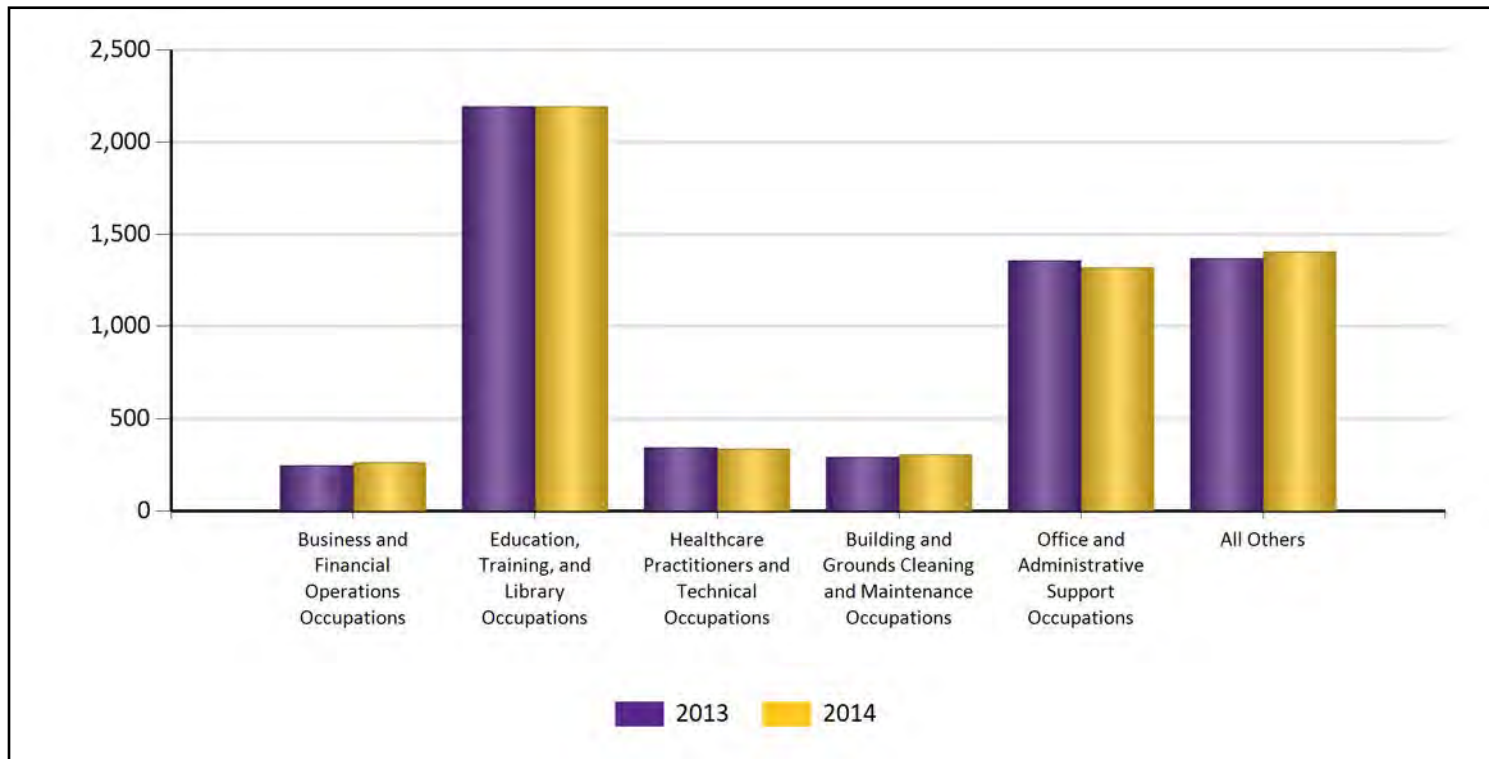

Faculty and Staff by Standard Occupational Classification (SOC)	2013				2014			
	n		FTE		n		FTE	
	Female	Male	Female	Male	Female	Male	Female	Male
11 Management Occupations	86	95	84.26	93.31	90	108	89.28	104.26
13 Business and Financial Operations Occupations	181	65	178.60	64.50	192	70	189.62	69.50
15 Computer and Mathematical Occupations	40	107	39.80	106.50	44	105	43.80	105.00
17 Architecture and Engineering Occupations	3	24	3.00	24.00	3	26	3.00	26.00
19 Life, Physical, and Social Science Occupations	112	50	110.12	48.75	106	55	104.72	54.00
21 Community and Social Service Occupations	95	25	94.25	25.00	95	25	94.05	25.00
23 Legal Occupations	7	2	7.00	2.00	5	4	5.00	4.00
25 Education, Training, and Library Occupations	1,061	1,132	942.26	1,064.94	1,071	1,122	948.97	1,034.09
27 Arts, Design, Entertainment, Sports, and Media Occupations	47	84	45.50	82.00	48	88	46.75	86.75
29 Healthcare Practitioners and Technical Occupations	297	47	287.61	45.56	288	48	281.37	46.93
31 Healthcare Support Occupations	153	6	152.15	6.00	169	5	168.35	5.00
33 Protective Service Occupations	12	47	12.00	47.00	12	50	12.00	50.00
35 Food Preparation and Serving Related Occupations	2	1	2.00	1.00	3	1	3.00	1.00
37 Building and Grounds Cleaning and Maintenance Occupations	144	147	143.50	146.50	152	153	151.00	152.50
39 Personal Care and Service Occupations	23	20	23.00	20.00	25	14	25.00	14.00
41 Sales and Related Occupations					1	1	1.00	1.00
43 Office and Administrative Support Occupations	1,247	109	1,229.13	106.13	1,205	113	1,187.75	110.50
47 Construction and Extraction Occupations	1	74	1.00	74.00	1	72	1.00	72.00
49 Installation, Maintenance, and Repair Occupations	50	169	50.00	169.00	47	168	47.00	168.00
51 Production Occupations	2	18	2.00	17.75	2	18	2.00	17.75

53 Transportation and Material Moving Occupations	2	10	2.00	10.00	3	10	3.00	10.00
Total by Gender	3,565	2,232	3,409.18	2,153.94	3,562	2,256	3,407.66	2,157.28
Grand Total		5,797		5,563.12		5,818		5,564.94

Full and Part-Time University Personnel by IPEDS Standard Occupational Classification (SOC), Gender, and Ethnicity

Definition: Total headcount and FTE for university personnel by IPEDS standard occupational classification (SOC), gender, and ethnicity.

Source: Personnel Data File, Fall 2014

Notes: SOC codes are based on the UNC-GA crosswalk from Job Category Code (JCAT). SOC codes first reported in year 2012.

Occupational Category	Gender	Non-Resident Alien		Unknown		Hispanic of any race		American Indian or Alaskan Native		Asian		Black or African American		Native Hawaiian or Other Pacific		White		Two or More Races		Total	
		N	FTE	N	FTE	N	FTE	N	FTE	N	FTE	N	FTE	N	FTE	N	FTE	N	FTE	N	FTE
Management Occupations	Women	0	0.0	2	2.0	1	1.0	1	1.0	1	1.0	5	5.0	0	0.0	80	79.3	0	0.0	90	89.3
	Men	0	0.0	5	5.0	0	0.0	1	1.0	0	0.0	4	4.0	0	0.0	98	94.3	0	0.0	108	104.3
	Total	0	0.0	7	7.0	1	1.0	2	2.0	1	1.0	9	9.0	0	0.0	178	173.5	0	0.0	198	193.5
Business & Financial Operations	Women	0	0.0	5	5.0	1	1.0	0	0.0	2	2.0	19	19.0	0	0.0	165	162.6	0	0.0	192	189.6
	Men	0	0.0	5	5.0	0	0.0	0	0.0	2	2.0	5	5.0	0	0.0	57	56.5	1	1.0	70	69.5
	Total	0	0.0	10	10.0	1	1.0	0	0.0	4	4.0	24	24.0	0	0.0	222	219.1	1	1.0	262	259.1
Computer & Mathematical	Women	0	0.0	0	0.0	0	0.0	1	1.0	1	0.8	7	7.0	0	0.0	34	34.0	1	1.0	44	43.8
	Men	0	0.0	3	3.0	2	2.0	0	0.0	1	1.0	12	12.0	0	0.0	85	85.0	2	2.0	105	105.0
	Total	0	0.0	3	3.0	2	2.0	1	1.0	2	1.8	19	19.0	0	0.0	119	119.0	3	3.0	149	148.8
Architecture and Engineering	Women	0	0.0	0	0.0	0	0.0	0	0.0	0	0.0	0	0.0	0	0.0	3	3.0	0	0.0	3	3.0
	Men	0	0.0	0	0.0	0	0.0	0	0.0	3	3.0	1	1.0	0	0.0	21	21.0	1	1.0	26	26.0
	Total	0	0.0	0	0.0	0	0.0	0	0.0	3	3.0	1	1.0	0	0.0	24	24.0	1	1.0	29	29.0
Life, Physical, & Social Science	Women	1	1.0	2	2.0	1	1.0	1	1.0	12	12.0	17	17.0	0	0.0	70	68.7	2	2.0	106	104.7
	Men	0	0.0	2	2.0	0	0.0	0	0.0	5	5.0	5	5.0	0	0.0	42	41.0	1	1.0	55	54.0
	Total	1	1.0	4	4.0	1	1.0	1	1.0	17	17.0	22	22.0	0	0.0	112	109.7	3	3.0	161	158.7
Community & Social Service	Women	0	0.0	3	3.0	0	0.0	0	0.0	0	0.0	15	14.8	0	0.0	77	76.3	0	0.0	95	94.1
	Men	0	0.0	1	1.0	0	0.0	0	0.0	0	0.0	5	5.0	0	0.0	18	18.0	1	1.0	25	25.0
	Total	0	0.0	4	4.0	0	0.0	0	0.0	0	0.0	20	19.8	0	0.0	95	94.3	1	1.0	120	119.1
Legal	Women	0	0.0	1	1.0	0	0.0	0	0.0	0	0.0	0	0.0	0	0.0	4	4.0	0	0.0	5	5.0
	Men	0	0.0	1	1.0	0	0.0	0	0.0	0	0.0	0	0.0	0	0.0	3	3.0	0	0.0	4	4.0
	Total	0	0.0	2	2.0	0	0.0	0	0.0	0	0.0	0	0.0	0	0.0	7	7.0	0	0.0	9	9.0
Education, Training, & Library	Women	0	0.0	100	79.5	15	14.2	5	4.9	62	60.3	80	71.5	1	1.0	801	710.7	7	7.0	1,071	949.0
	Men	3	2.3	96	74.4	27	25.8	4	4.0	100	97.4	41	39.4	0	0.0	846	785.8	5	5.0	1,122	1,034.1
	Total	3	2.3	196	153.8	42	40.0	9	8.9	162	157.7	121	110.9	1	1.0	1,647	1,496.5	12	12.0	2,193	1,983.1

Occupational Category	Gender	Non-Resident Alien		Unknown		Hispanic of any race		American Indian or Alaskan Native		Asian		Black or African American		Native Hawaiian or Other Pacific		White		Two or More Races		Total	
		N	FTE	N	FTE	N	FTE	N	FTE	N	FTE	N	FTE	N	FTE	N	FTE	N	FTE	N	FTE
Arts, Design, Entertainment, Sports, & Media	Women	0	0.0	2	2.0	1	1.0	0	0.0	0	0.0	5	5.0	0	0.0	40	38.8	0	0.0	48	46.8
	Men	0	0.0	13	13.0	1	1.0	1	1.0	1	1.0	6	6.0	0	0.0	64	62.8	2	2.0	88	86.8
	Total	0	0.0	15	15.0	2	2.0	1	1.0	1	1.0	11	11.0	0	0.0	104	101.5	2	2.0	136	133.5
Healthcare Practitioners & Technical	Women	0	0.0	7	6.1	3	3.0	0	0.0	5	5.0	34	33.8	0	0.0	238	232.5	1	1.0	288	281.4
	Men	0	0.0	2	2.0	0	0.0	0	0.0	1	1.0	2	2.0	0	0.0	43	41.9	0	0.0	48	46.9
	Total	0	0.0	9	8.1	3	3.0	0	0.0	6	6.0	36	35.8	0	0.0	281	274.4	1	1.0	336	328.3
Healthcare Support	Women	0	0.0	20	20.0	1	1.0	1	1.0	0	0.0	68	67.4	0	0.0	79	79.0	0	0.0	169	168.4
	Men	0	0.0	0	0.0	0	0.0	0	0.0	0	0.0	2	2.0	0	0.0	3	3.0	0	0.0	5	5.0
	Total	0	0.0	20	20.0	1	1.0	1	1.0	0	0.0	70	69.4	0	0.0	82	82.0	0	0.0	174	173.4
Protective Service	Women	0	0.0	0	0.0	0	0.0	0	0.0	0	0.0	5	5.0	0	0.0	7	7.0	0	0.0	12	12.0
	Men	0	0.0	2	2.0	0	0.0	1	1.0	0	0.0	10	10.0	0	0.0	36	36.0	1	1.0	50	50.0
	Total	0	0.0	2	2.0	0	0.0	1	1.0	0	0.0	15	15.0	0	0.0	43	43.0	1	1.0	62	62.0
Food Preparation & Serving Related	Women	0	0.0	0	0.0	0	0.0	0	0.0	0	0.0	2	2.0	0	0.0	1	1.0	0	0.0	3	3.0
	Men	0	0.0	0	0.0	0	0.0	0	0.0	0	0.0	0	0.0	0	0.0	1	1.0	0	0.0	1	1.0
	Total	0	0.0	0	0.0	0	0.0	0	0.0	0	0.0	2	2.0	0	0.0	2	2.0	0	0.0	4	4.0
Building/Grounds Cleaning & Maintenance	Women	0	0.0	2	2.0	3	3.0	0	0.0	0	0.0	135	134.0	0	0.0	12	12.0	0	0.0	152	151.0
	Men	0	0.0	8	8.0	1	1.0	1	1.0	1	1.0	98	97.5	0	0.0	44	44.0	0	0.0	153	152.5
	Total	0	0.0	10	10.0	4	4.0	1	1.0	1	1.0	233	231.5	0	0.0	56	56.0	0	0.0	305	303.5
Personal Care & Service	Women	0	0.0	4	4.0	0	0.0	0	0.0	0	0.0	5	5.0	0	0.0	16	16.0	0	0.0	25	25.0
	Men	0	0.0	2	2.0	0	0.0	0	0.0	0	0.0	0	0.0	0	0.0	11	11.0	1	1.0	14	14.0
	Total	0	0.0	6	6.0	0	0.0	0	0.0	0	0.0	5	5.0	0	0.0	27	27.0	1	1.0	39	39.0
Sales & Related	Women	0	0.0	0	0.0	0	0.0	0	0.0	0	0.0	0	0.0	0	0.0	1	1.0	0	0.0	1	1.0
	Men	0	0.0	0	0.0	0	0.0	0	0.0	0	0.0	0	0.0	0	0.0	1	1.0	0	0.0	1	1.0
	Total	0	0.0	0	0.0	0	0.0	0	0.0	0	0.0	0	0.0	0	0.0	2	2.0	0	0.0	2	2.0
Office & Administrative Support	Women	0	0.0	29	29.0	18	18.0	3	3.0	5	5.0	318	315.8	2	2.0	817	802.2	13	12.8	1,205	1,187.8
	Men	0	0.0	4	3.5	3	2.5	1	1.0	0	0.0	26	26.0	0	0.0	78	76.5	1	1.0	113	110.5
	Total	0	0.0	33	32.5	21	20.5	4	4.0	5	5.0	344	341.8	2	2.0	895	878.7	14	13.8	1,318	1,298.3
Construction & Extraction	Women	0	0.0	0	0.0	0	0.0	0	0.0	0	0.0	0	0.0	0	0.0	1	1.0	0	0.0	1	1.0
	Men	0	0.0	0	0.0	0	0.0	0	0.0	0	0.0	15	15.0	0	0.0	57	57.0	0	0.0	72	72.0
	Total	0	0.0	0	0.0	0	0.0	0	0.0	0	0.0	15	15.0	0	0.0	58	58.0	0	0.0	73	73.0
Installation, Maintenance, & Repair	Women	0	0.0	2	2.0	0	0.0	0	0.0	2	2.0	11	11.0	0	0.0	32	32.0	0	0.0	47	47.0

Occupational Category	Gender	Non-Resident Alien		Unknown		Hispanic of any race		American Indian or Alaskan Native		Asian		Black or African American		Native Hawaiian or Other Pacific		White		Two or More Races		Total	
		N	FTE	N	FTE	N	FTE	N	FTE	N	FTE	N	FTE	N	FTE	N	FTE	N	FTE	N	FTE
Installation, Maintenance, & Repair	Men	0	0.0	4	4.0	3	3.0	1	1.0	2	2.0	20	20.0	0	0.0	137	137.0	1	1.0	168	168.0
	Total	0	0.0	6	6.0	3	3.0	1	1.0	4	4.0	31	31.0	0	0.0	169	169.0	1	1.0	215	215.0
Production	Women	0	0.0	0	0.0	0	0.0	0	0.0	0	0.0	1	1.0	0	0.0	1	1.0	0	0.0	2	2.0
	Men	0	0.0	2	2.0	0	0.0	0	0.0	0	0.0	7	7.0	0	0.0	9	8.8	0	0.0	18	17.8
	Total	0	0.0	2	2.0	0	0.0	0	0.0	0	0.0	8	8.0	0	0.0	10	9.8	0	0.0	20	19.8
Transportation & Material Moving	Women	0	0.0	0	0.0	0	0.0	0	0.0	0	0.0	3	3.0	0	0.0	0	0.0	0	0.0	3	3.0
	Men	0	0.0	1	1.0	0	0.0	0	0.0	0	0.0	8	8.0	0	0.0	1	1.0	0	0.0	10	10.0
	Total	0	0.0	1	1.0	0	0.0	0	0.0	0	0.0	11	11.0	0	0.0	1	1.0	0	0.0	13	13.0
TOTALS	Total	4	3.3	330	286.4	81	78.5	22	21.9	206	201.5	997	982.1	3	3.0	4,134	3,947.4	41	40.8	5,818	5,564.9