



East Carolina University

Enrollment

Students

Degrees

Faculty & Staff

Fact Book

2008-2009

**Office of Institutional Planning,
Research, and Effectiveness**

Fall Enrollment History

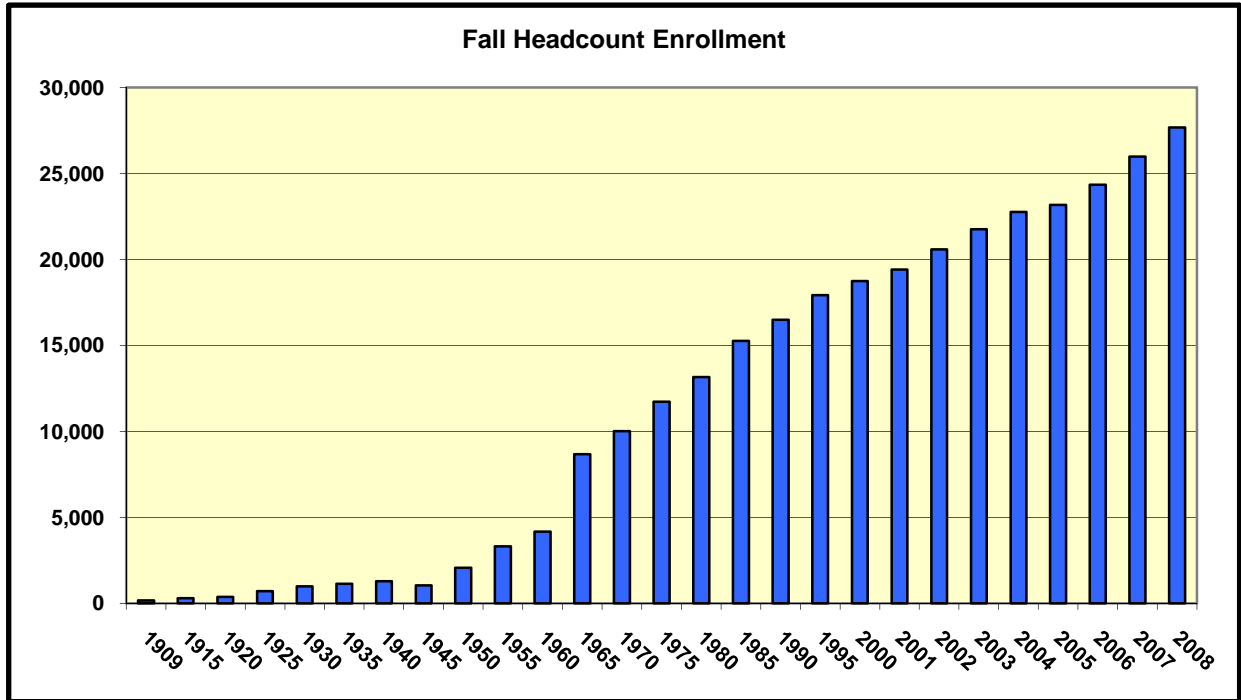

Fall Enrollment

Year	Enrolled	Year	Enrolled	Year	Enrolled	Year	Enrolled	Year	Enrolled
1909	174	1930	984	1951	2,123	1972	10,286	1993	18,186 *
1910	227	1931	972	1952	2,280	1973	10,068	1994	18,076 *
1911	235	1932	970	1953	2,454	1974	11,341	1995	17,923 *
1912	252	1933	1,013	1954	2,878	1975	11,725	1996	17,583 *
1913	251	1934	1,096	1955	3,315	1976	11,696	1997	18,271 *
1914	295	1935	1,134	1956	3,693	1977	11,968	1998	18,263 *
1915	295	1936	1,142	1957	3,947	1978	12,476	1999	18,811 *
1916	307	1937	1,204	1958	4,179	1979	12,874	2000	18,750 *
1917	325	1938	1,269	1959	4,583	1980	13,165	2001	19,412 *
1918	278	1939	1,289	1960	4,178	1981	13,264	2002	20,577 *
1919	285	1940	1,296	1961	5,883	1982	13,311	2003	21,756 *
1920	381	1941	1,339	1962	6,306	1983	14,438 *	2004	22,767 *
1921	317	1942	1,064	1963	6,570	1984	15,140 *	2005	23,164 *
1922	395	1943	980	1964	7,318	1985	15,267 *	2006	24,351 *
1923	516	1944	953	1965	8,667	1986	15,284 *	2007	25,990 *
1924	593	1945	1,049	1966	8,834	1987	15,901 *	2008	27,677 *
1925	709	1946	1,382	1967	9,360	1988	16,501 *		
1926	736	1947	1,549	1968	9,272	1989	16,954 *		
1927	767	1948	1,511	1969	9,258	1990	17,564 *		
1928	976	1949	1,858	1970	10,007	1991	17,926 *		
1929	952	1950	2,075	1971	10,106	1992	19,264 *		

Source: East Carolina College Bulletin (History subsection), UNC-GA enrollment report, and Institutional Planning, Assessment and Research data files.

Note: Beginning in 1983, headcount enrollment includes both on-campus and distance education enrollment; before 1983, data include on-campus enrollment only.

Note: Enrollment numbers for years 1983 through 1997 were revised in the 2002-2003 Fact Book.

Students

Highlights

In the Fall 2008 semester:

- Total headcount enrollment was 27,677 including both on-campus and distance education students; an increase of 6% over the Fall 2007 enrollment of 25,990. On-campus enrollment totaled 21,494; a 4% decrease under Fall 2007 of 20,720.
- 81% of first-time freshmen were residents of North Carolina.
- 21% of undergraduate transfer students were from out-of-state; of the 78% coming from NC institutions 58% were from community colleges and 6% were from private senior institutions. The top-three-sending NC senior institutions were: North Carolina State University, University of North Carolina at Greensboro, and University of North Carolina at Wilmington, and; comprising 43% of in-state senior institution transfers.
- 22% of all students were enrolled in Distance Education courses only.
- 87% of ECU undergraduate students attended full-time; 34% of graduate students (excluding medical students) attended full time.
- Ethnic minorities (including American Indian, Asian, Black Non-Hispanic, and Hispanic) made up 24% of the undergraduate students, 22% of the graduate students (excluding medical students), and 32% of the medical students.
- 67% of on-campus students were North Carolina residents.
- 16% of undergraduates were 25 or older.

Enrollment Summary: Fall 2008 with Fall 2007 Comparative Data

Category	In-State			Out-of-State			Total		
	2007	2008	% Chg	2007	2008	% Chg	2007	2008	% Chg
Undergraduate Students:									
On Campus									
Full-Time	14,638	15,263	4%	2,320	2,552	10%	16,958	17,815	5%
Part-Time	813	753	-7%	55	59	7%	868	812	-6%
Total On Campus	15,451	16,016	4%	2,375	2,611	10%	17,826	18,627	4%
Distance Education Only									
Full-Time	346	430	24%	5	6	20%	351	436	24%
Part-Time	1,551	1,875	21%	39	36	-8%	1,590	1,911	20%
Total DE Only	1,897	2,305	22%	44	42	-5%	1,941	2,347	21%
Total Undergraduate	17,348	18,321	6%	2,419	2,653	10%	19,767	20,974	6%
Graduate Students:									
On Campus									
Full-Time	1,461	1,496	2%	257	285	11%	1,718	1,781	4%
Part-Time	835	768	-8%	50	32	-36%	885	800	-10%
Total On Campus	2,296	2,264	-1%	307	317	3%	2,603	2,581	-1%
Distance Education Only									
Full-Time	322	359	11%	15	29	93%	337	388	15%
Part-Time	2,817	3,280	16%	175	168	-4%	2,992	3,448	15%
Total DE Only	3,139	3,639	16%	190	197	4%	3,329	3,836	15%
Total Graduate	5,435	5,903	9%	497	514	3%	5,932	6,417	8%
Medical Students:									
Full-Time	291	279	-4%	0	0	0%	291	279	-4%
Part-Time	0	7		0	0	0%	0	7	0%
Total Medical	291	286	-2%	0	0	0%	291	286	-2%
All Students:									
On Campus									
Full-Time	16,390	17,038	4%	2,577	2,837	10%	18,967	19,875	5%
Part-Time	1,648	1,528	-7%	105	91	-13%	1,753	1,619	-8%
Total On Campus	18,038	18,566	3%	2,682	2,928	9%	20,720	21,494	4%
Distance Education Only									
Full-Time	668	789	18%	20	35	75%	688	824	20%
Part-Time	4,368	5,155	18%	214	204	-5%	4,582	5,359	17%
Total DE Only	5,036	5,944	18%	234	239	2%	5,270	6,183	17%
Full-Time									
On Campus	16,390	17,038	4%	2,577	2,837	10%	18,967	19,875	5%
Distance Education Only	668	789	18%	20	35	75%	688	824	20%
Total Full-Time	17,058	17,827	5%	2,597	2,872	11%	19,655	20,699	5%
Part-Time									
On Campus	1,648	1,528	-7%	105	91	-13%	1,753	1,619	-8%
Distance Education Only	4,368	5,155	18%	214	204	-5%	4,582	5,359	17%
Total Part-Time	6,016	6,683	11%	319	295	-8%	6,335	6,978	10%
Grand Total All Students	23,074	24,510	6%	2,916	3,167	9%	25,990	27,677	6%

Continued on Next Page

Enrollment Summary: Fall 2008 with Fall 2007 Comparative Data

Category	In-State			Out-of-State			Total		
	2007	2008	% Chg	2007	2008	% Chg	2007	2008	% Chg
University Ethnic Profile:									
American Indian or Alaskan Native	164	162	-1%	15	13	-13%	179	175	-2%
Asian or Pacific Islander	498	512	3%	41	38	-7%	539	550	2%
Black, Non-Hispanic	3,666	3,767	3%	185	180	-3%	3,851	3,947	2%
Hispanic	402	448	11%	59	75	27%	461	523	13%
White, Non-Hispanic	17,283	18,374	6%	2,282	2,488	9%	19,565	20,862	7%
Other/Unknown	962	1,158	20%	200	193	-4%	1,162	1,351	16%
Non-Resident Alien	99	89	-10%	134	180	34%	233	269	15%
Total:	23,074	24,510	6%	2,916	3,167	9%	25,990	27,677	6%
1st-Time Freshman Ethnicity:									
American Indian or Alaskan Native	24	22	-8%	2	0	-100%	26	22	-15%
Asian or Pacific Islander	71	83	17%	13	4	-69%	84	87	4%
Black, Non-Hispanic	508	516	2%	36	29	-19%	544	545	0%
Hispanic	68	72	6%	17	15	-12%	85	87	2%
White, Non-Hispanic	2,556	2,751	8%	589	742	26%	3,145	3,493	11%
Other/Unknown	256	227	-11%	53	54	2%	309	281	-9%
Non-Resident Alien	13	11	-15%	16	12	-25%	29	23	-21%
Total:	3,496	3,682	5%	726	856	18%	4,222	4,538	7%
University Gender Profile:									
Undergraduate									
Male	7,164	7,645	7%	926	1,083	17%	8,090	8,728	8%
Female	10,184	10,676	5%	1,493	1,570	5%	11,677	12,246	5%
Graduate									
Male	1,561	1,747	12%	186	180	-3%	1,747	1,927	10%
Female	3,874	4,156	7%	311	334	7%	4,185	4,490	7%
Medical									
Male	150	140	-7%	0	0	0%	150	140	-7%
Female	141	146	4%	0	0	0%	141	146	4%
Total Male:	8,875	9,532	7%	1,112	1,263	14%	9,987	10,795	8%
Total Female:	14,199	14,978	5%	1,804	1,904	6%	16,003	16,882	5%
Applied, Accepted, Enrolled:									
First-Time Freshman									
Applied	10,665	10,235	-4%	3,988	4,224	6%	14,653	14,459	-1%
Accepted	9,118	7,720	-15%	3,210	2,960	-8%	12,328	10,680	-13%
Enrolled	3,496	3,682	5%	726	856	18%	4,222	4,538	7%
New Undergraduate Transfers									
Applied	2,738	2,285	-17%	469	388	-17%	3,207	2,673	-17%
Accepted	2,542	2,095	-18%	397	296	-25%	2,939	2,391	-19%
Enrolled	1,538	1,523	-1%	130	144	11%	1,668	1,667	0%
First-Time Graduate Students									
Applied	2,628	2,512	-4%	760	1,093	44%	3,388	3,605	6%
Accepted	2,054	1,821	-11%	366	442	21%	2,420	2,263	-6%
Enrolled	1,605	1,531	-5%	182	234	29%	1,787	1,765	-1%
First-Time First Professional (MD)									
Applied	738	707	-4%	1	1	0%	739	708	-4%
Accepted	105	174	66%	0	0	0%	105	174	66%
Enrolled	73	147	101%	0	0	0%	73	147	101%
Total Applied:	16,769	15,739	-6%	5,218	5,706	9%	21,987	21,445	-2%
Total Accepted:	13,819	11,810	-15%	3,973	3,698	-7%	17,792	15,508	-13%
Total Newly Enrolled:	6,712	6,883	3%	1,038	1,234	19%	7,750	8,117	5%

Source: Student Data Files, Fall 2008 and Fall 2007.

First-Time Freshman Fall Enrollment History Average SAT Scores by Residence

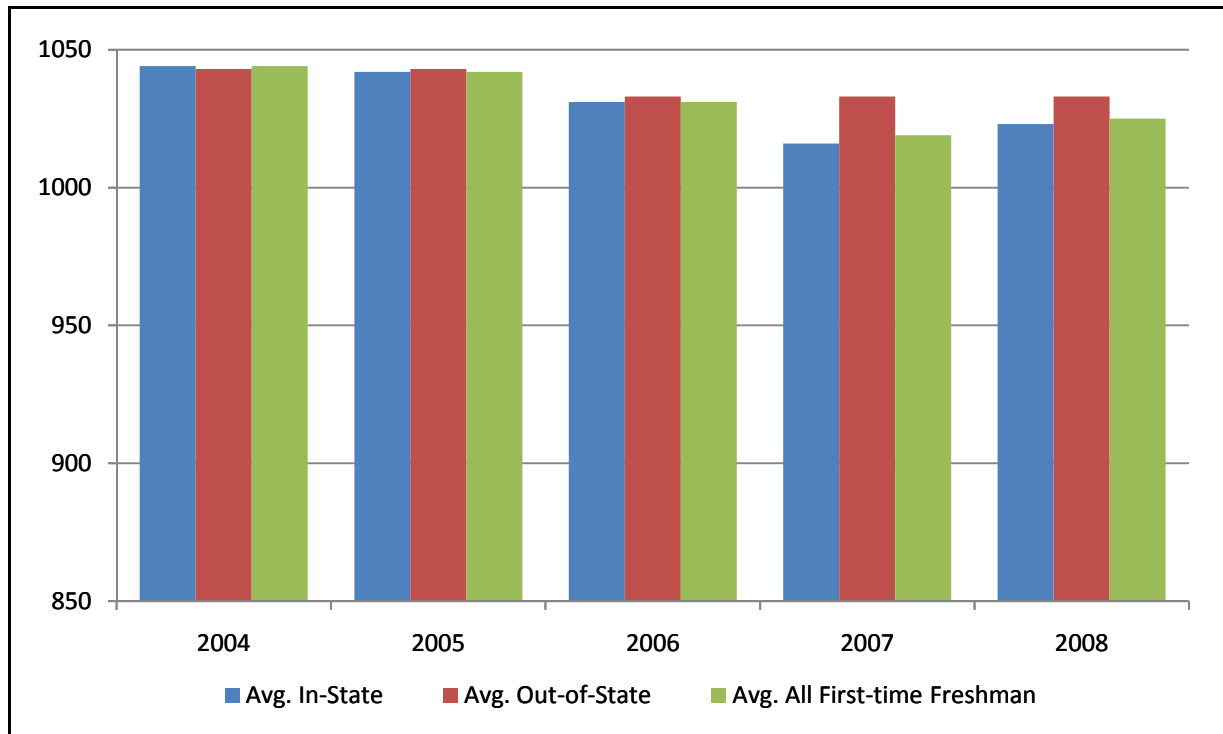

Year	Test	Average In-State SAT Score	Average Out-of-State SAT Score	Average All 1st-time Fr. SAT Score	UNC System Average Score
2004	Verbal	515	518	515	534
	Math	529	526	528	545
	Combined	1044	1044	1043	1079
2005	Verbal	513	514	513	534
	Math	529	529	529	548
	Combined	1042	1043	1042	1082
2006	Verbal	502	507	503	529
	Math	528	525	528	549
	Combined	1030	1032	1031	1078
2007	Verbal	498	510	500	530
	Math	518	524	519	546
	Combined	1016	1033	1019	1076
	Writing	485	505	488	518
2008	Verbal	501	508	502	532
	Math	523	524	523	551
	Combined	1023	1033	1025	1083
	Writing	487	505	490	522

Source: ECU Data, Student Data Files (Fall 2003 through Fall 2008); UNC Average Scores, UNC-GA.

Note: Combined score may differ from the sum of Math and Verbal scores due to rounding.

Note: Writing scores first reported in 2007 - 2008 Fact Book; Writing scores not included in Combined.

Freshman Applicants Accepted and Enrolled in the Fall 2007 and 2008 Semesters by SAT Interval

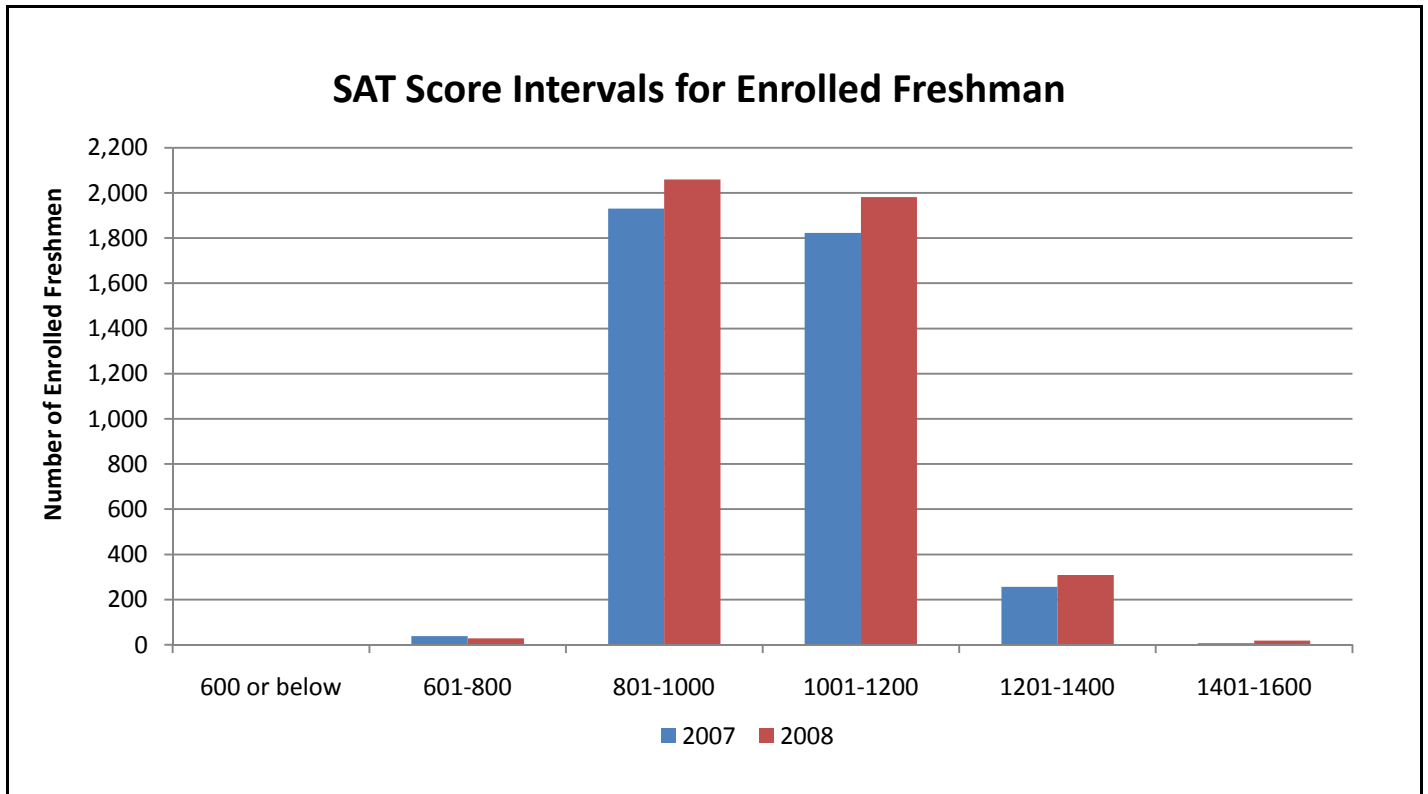

SAT Interval	2007			2008		
	Freshmen Accepted, Not Enrolled	First Time Freshmen Enrolled	% Enrolled by SAT Interval	Freshmen Accepted, Not Enrolled	First Time Freshmen Enrolled	% Enrolled by SAT Interval
600 or below	1	1	0.0%	0	0	0.0%
601-800	45	38	0.9%	16	29	0.6%
801-1000	2,571	1,930	45.7%	1,968	2,059	45.4%
1001-1200	3,693	1,823	43.2%	3,120	1,982	43.7%
1201-1400	855	256	6.1%	735	309	6.8%
1401-1600	40	7	0.2%	35	18	0.4%
Unavailable	901	167	4.0%	268	141	3.1%
Total	8,106	4,222	100.0%	6,142	4,538	100.0%

Source: Student Data File, Fall 2007 and 2008

First-Time Freshman Fall Enrollment History by High School Class Rank

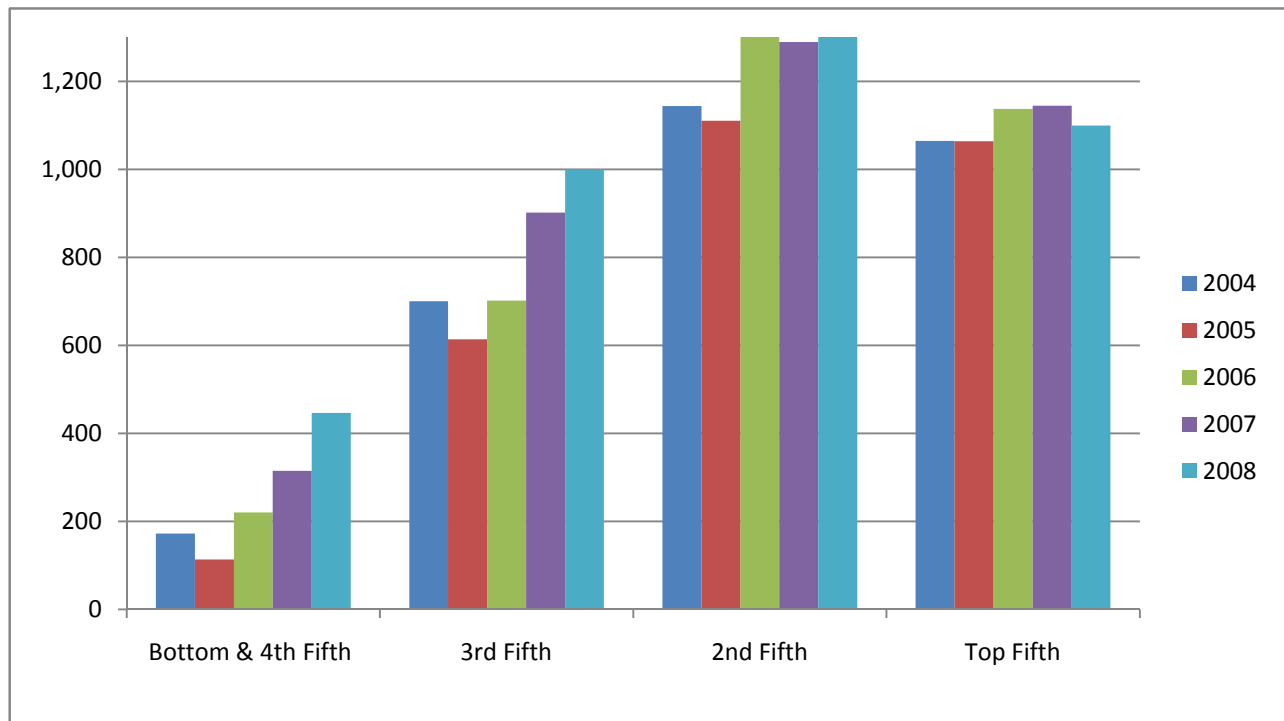

Class Rank	2004		2005		2006		2007		2008	
	N	% of Total	N	% of Total	N	% of Total	N	% of Total	N	% of Total
Top Fifth	1065	34.5%	1,064	36.7%	1,138	33.4%	1,145	31.4%	1,100	28.1%
Second Fifth	1,144	37.1%	1,111	38.3%	1,346	39.5%	1,290	35.3%	1,370	35.0%
Third Fifth	701	22.7%	614	21.2%	702	20.6%	902	24.7%	1000	25.5%
Fourth Fifth	159	5.2%	105	3.6%	209	6.1%	294	8.1%	405	10.3%
Bottom Fifth	14	0.5%	9	0.3%	12	0.4%	21	0.6%	42	1.1%
Total	3,083	100.0%	2,903	100.0%	3,407	100.0%	3,652	100.0%	3,917	100.0%
No Class Rank	429		370		401		570		621	

Source: Student Data Files, Fall 2004 through Fall 2008.

Note: 2005 values have been revised since the publication of the 2005-2006 Fact Book.

Note: Total percent may not equal 100% due to rounding.

North Carolina Resident First-Time Freshman Fall Enrollment by County of Residence

County	N	County	N	County	N	County	N
Alamance	49	Currituck	16	Lee	30	Rockingham	12
Alexander	10	Dare	29	Lenoir	33	Rowan	39
Alleghany	2	Davidson	38	Lincoln	8	Rutherford	0
Anson	0	Davie	14	Macon	0	Sampson	27
Ashe	0	Duplin	28	Madison	0	Scotland	16
Avery	0	Durham	41	Martin	24	Stanly	12
Beaufort	38	Edgecombe	28	McDowell	3	Stokes	12
Bertie	5	Forsyth	96	Mecklenburg	196	Surry	10
Bladen	11	Franklin	42	Mitchell	4	Swain	1
Brunswick	25	Gaston	25	Montgomery	4	Transylvania	0
Buncombe	26	Gates	8	Moore	24	Tyrrell	1
Burke	6	Graham	0	Nash	67	Union	53
Cabarrus	33	Granville	32	New Hanover	77	Vance	11
Caldwell	15	Greene	11	Northampton	7	Wake	741
Camden	6	Guilford	119	Onslow	60	Warren	5
Carteret	53	Halifax	41	Orange	40	Washington	15
Caswell	1	Harnett	33	Pamlico	6	Watauga	2
Catawba	39	Haywood	2	Pasquotank	25	Wayne	77
Chatham	20	Henderson	4	Pender	12	Wilkes	4
Cherokee	2	Hertford	7	Perquimans	5	Wilson	66
Chowan	9	Hoke	10	Person	6	Yadkin	10
Clay	0	Hyde	3	Pitt	566	Yancey	2
Cleveland	7	Iredell	48	Polk	0		
Columbus	6	Jackson	5	Randolph	23		
Craven	57	Johnston	74	Richmond	14		
Cumberland	128	Jones	3	Robeson	27		

Total North Carolina First-Time Freshman = 3,682

Total First-Time Freshman = 4,538

Source: Student Data File, Fall 2008.

Out-of-State First-Time Freshman Fall Enrollment by State of Residence

State	N	State	N	State	N	State	N
Alabama	0	Iowa	0	New Jersey	112	Vermont	4
Alaska	0	Kansas	1	New Mexico	0	Virginia	319
Arizona	0	Kentucky	0	New York	52	Washington	1
Arkansas	0	Louisiana	0	North Carolina	--	West Virginia	0
California	3	Maine	2	North Dakota	0	Wisconsin	1
Colorado	0	Maryland	135	Ohio	6	Wyoming	0
Connecticut	31	Massachusetts	22	Oklahoma	1	U.S. Territories	0
Delaware	20	Michigan	3	Oregon	0	Unknown (Military)	29
D. C.	4	Minnesota	0	Pennsylvania	59	Foreign Countries	13
Florida	3	Mississippi	0	Rhode Island	2		
Georgia	3	Missouri	4	South Carolina	11		
Hawaii	0	Montana	0	South Dakota	0		
Idaho	0	Nebraska	1	Tennessee	2		
Illinois	2	Nevada	0	Texas	3		
Indiana	1	New Hampshire	6	Utah	0		

Total Out-of-State First-Time Freshman = 856

Total First-Time Freshman = 4,538

Source: Student Data File, Fall 2008.

New Undergraduate Transfer Student Fall Enrollment & Sending Institutions History

	2004	2005	2006	2007	2008
Public Senior Institutions					
Appalachian State University	16	17	18	23	15
Elizabeth City State University	16	13	8	13	11
Fayetteville State University	7	6	9	3	6
NC A & T State University	9	6	14	6	10
NC Central University	9	11	14	8	11
NC School of the Arts	0	0	0	0	0
NC State University	31	48	60	51	51
UNC-Asheville	3	5	4	3	2
UNC-Chapel Hill	10	16	16	14	13
UNC-Charlotte	15	19	20	17	18
UNC-Greensboro	23	27	23	22	24
UNC-Pembroke	11	13	19	11	18
UNC-Wilmington	25	23	20	27	20
Western Carolina University	11	10	15	22	15
Winston-Salem State University	5	6	12	11	7
Military Centers	0	0	0	0	0
Total Public Senior Institutions	191	220	252	231	221
Community Colleges	838	822	781	927	965
Business Schools	0	0	0	0	0
Technical Institutions	0	0	0	0	0
Private Senior Institutions	95	97	142	119	109
Bible Colleges	0	0	4	0	0
Private Junior Institutions	9	9	13	15	8
Discontinued Schools	0	0	0	0	0
Unknown NC Institutions	0	2	1	6	5
Total from North Carolina Institutions	1,133	1,150	1,193	1,298	1,308
Total from Foreign Institutions	6	7	7	17	4
Total from Out-of-State Institutions	223	255	381	353	355
Total Transfer Students	1,362	1,412	1,668	1,668	1,667

Source: NC Higher Education Data Report A-1.2, Fall 2004 through Fall 2008.

On-Campus and Distance Education Fall Enrollment Headcount History

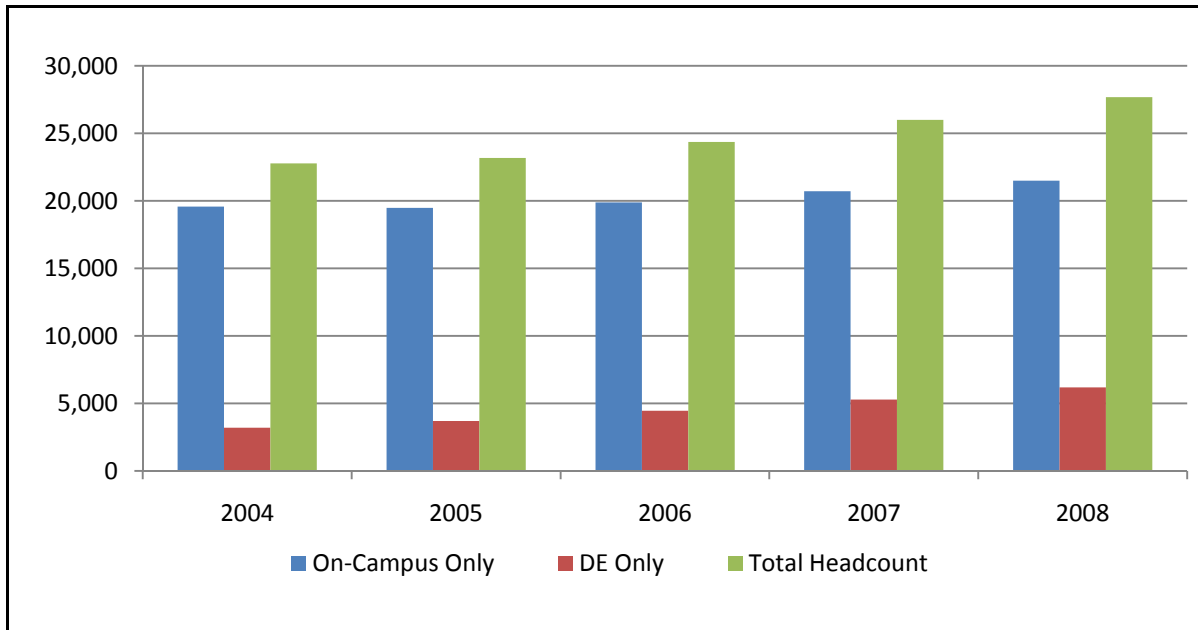

Year	On-Campus		Distance Education Only		Total	
	Headcount	% change from previous year	Headcount	% change from previous year	Headcount	% change from previous year
2004	19,570	1.0%	3,197	34.2%	22,767	4.6%
2005	19,468	-0.5%	3,696	15.6%	23,164	1.7%
2006	19,891	2.2%	4,460	20.7%	24,351	5.1%
2007	20,720	4.2%	5,270	18.2%	25,990	6.7%
2008	21,494	8.1%	6,183	38.6%	27,677	13.7%

Source: Student Data Files, Fall 2004 through Fall 2008.

Note: Students taking both on-campus and distance education courses are counted as On-Campus.

On-Campus & Total Full-Time Equivalent History

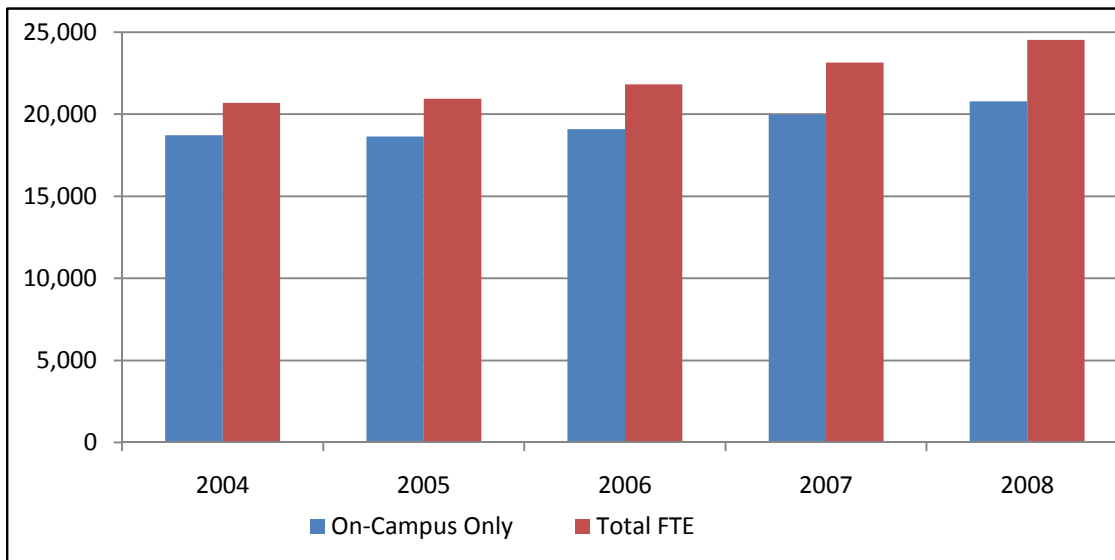

Year	On-Campus	% change from previous year	Total FTE	% change from previous year
2004	18,722.75	2.7%	20,687.00	4.5%
2005	18,645.75	-0.4%	20,934.50	1.2%
2006	19,085.25	2.4%	21,819.25	4.2%
2007	19,960.50	4.6%	23,137.50	6.0%
2008	20,783.00	4.1%	24,529.25	6.0%

Source: Student Data Files, Fall 2004 through Fall 2008.

Note: FTE calculations are based on the following formula: Undergraduate students enrolled in 0-5 credit hours=0.25 FTE, 6-8=0.50 FTE, 9-11=0.75 FTE, 12 or more=1.00 FTE; Graduate students enrolled in 0-2 credit FTE, 9 or more=1.00 FTE.

Note: UNC-GA policy assumes that one student represents a maximum of 1.00 FTE; an undergraduate student taking more than 12 credit hours or a graduate student taking more than 9 credit hours is considered to be 1.00 FTE.

Fall Enrollment History by Gender and Attendance Status

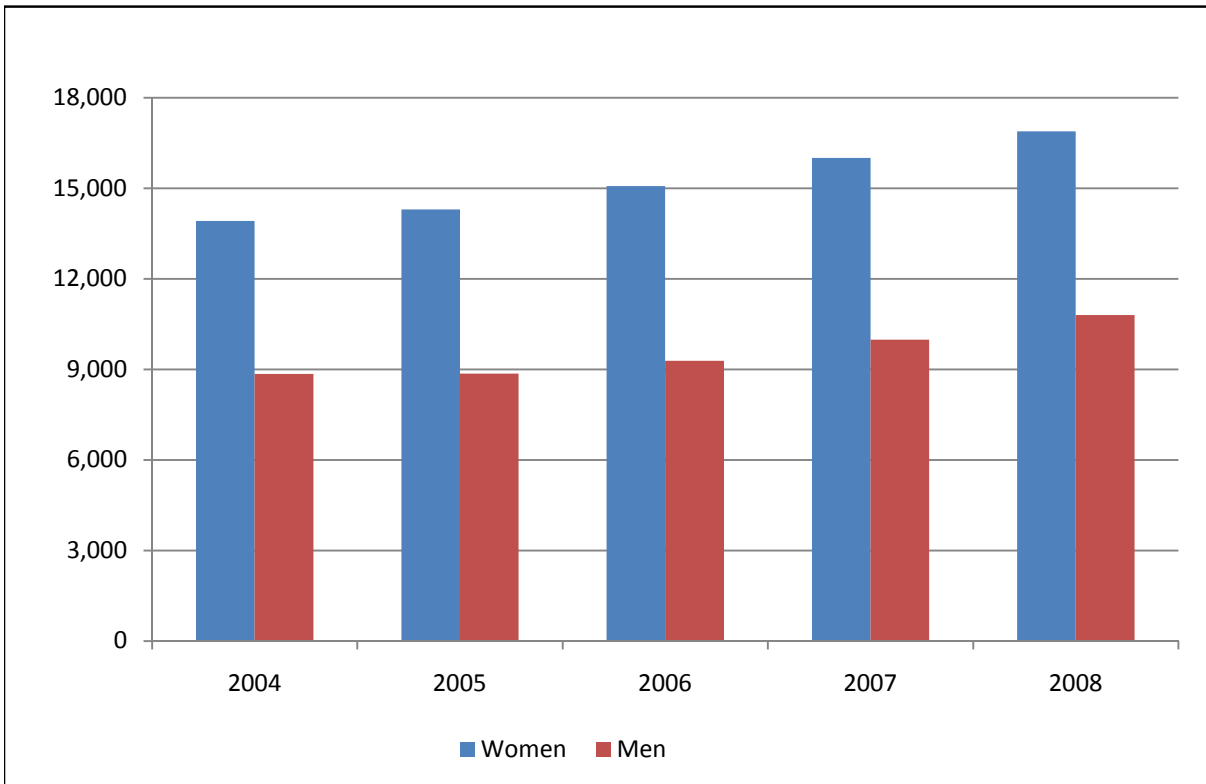

Year	Part-Time		Full-Time		Total		Grand Total
	Women	Men	Women	Men	Women	Men	
2004	3,175	1,644	10,745	7,203	13,920	8,847	22,767
2005	3,452	1,656	10,851	7,205	14,303	8,861	23,164
2006	3,899	1,845	11,172	7,435	15,071	9,280	24,351
2007	4,313	2,026	11,690	7,961	16,003	9,987	25,990
2008	4,694	2,284	12,188	8,511	16,882	10,795	27,677

Source: Student Data Files, Fall 2004 through Fall 2008.

Fall Enrollment History by Residence and Attendance Status

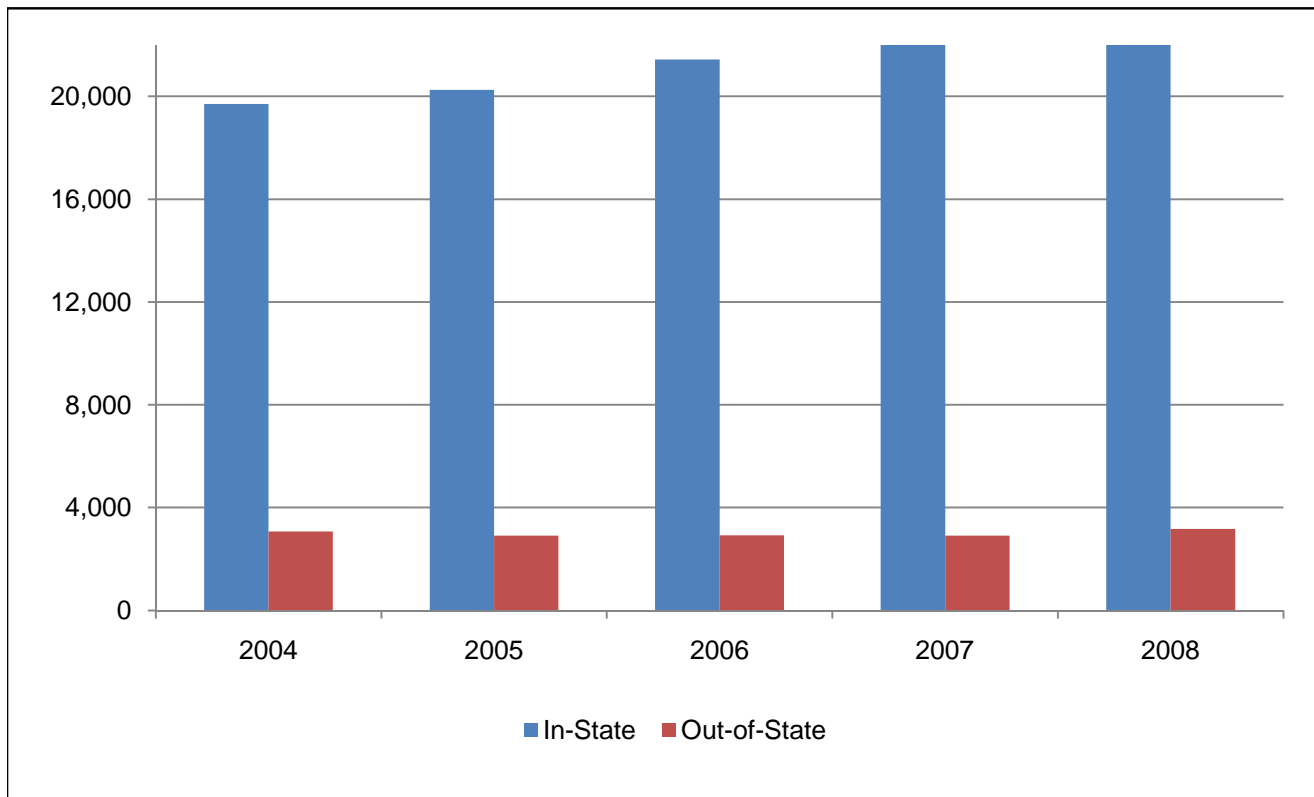

Year	Undergraduate				Graduate				School of Medicine	Total
	Full-Time		Part-Time		Full-Time		Part-Time			
	In-State	Out-of-State	In-State	Out-of-State	In-State	Out-of-State	In-State	Out-of-State		
2004	13,233	2,503	1,687	87	1,613	306	2,874	171	293	22,767
2005	13,465	2,367	1,814	82	1,644	294	3,042	170	286	23,164
2006	14,092	2,332	2,067	96	1,612	281	3,370	211	290	24,351
2007	14,984	2,325	2,364	94	1,783	272	3,652	225	291	25,990
2008	15,693	2,558	2,628	95	1,855	314	4,048	200	286	27,677

Source: Student Data Files, Fall 2004 through Fall 2008.

Note: All years shown include on-campus and distance education enrollment.

Note: All School of Medicine students are in-state unless otherwise specified.

Fall Enrollment by Classification, Attendance Status, and Gender

Level / Classification	Gender	Full-Time		Part-Time		Total		% Total ECU Enrollment	% Undergrad Enrollment		
Undergraduate											
Freshman	Women	3,444	56.3%	89	59.7%	3,533	56.4%	22.7%	29.9%		
	Men	2,676	43.7%	60	40.3%	2,736	43.6%				
		6,120	100.0%	149	100.0%	6,269	100.0%				
Sophomore	Women	2,275	58.0%	273	67.2%	2,548	58.9%				
	Men	1,646	42.0%	133	32.8%	1,779	41.1%				
		3,921	100.0%	406	100.0%	4,327	100.0%			15.6%	20.6%
Junior	Women	2,188	59.3%	427	59.1%	2,615	59.3%				
	Men	1,499	40.7%	296	40.9%	1,795	40.7%				
		3,687	100.0%	723	100.0%	4,410	100.0%			15.9%	21.0%
Senior	Women	2,700	60.4%	714	57.5%	3,414	59.8%				
	Men	1,770	39.6%	527	42.5%	2,297	40.2%				
		4,470	100.0%	1,241	100.0%	5,711	100.0%			20.6%	27.2%
Unclassified	Women	28	52.8%	108	52.9%	136	52.9%				
	Men	25	47.2%	96	47.1%	121	47.1%				
		53	100.0%	204	100.0%	257	100.0%	0.9%	1.2%		
Total Undergraduate	Women	10,635	58.3%	1,611	59.2%	12,246	58.4%	44.2%			
	Men	7,616	41.7%	1,112	40.8%	8,728	41.6%	31.5%			
Subtotal		18,251	100.0%	2,723	100.0%	20,974	100.0%	75.8%	100.0%		

Graduate	Women	1,413	65.1%	3,077	72.4%	4,490	70.0%	16.2%
	Men	756	34.9%	1,171	27.6%	1,927	30.0%	7.0%
Subtotal		2,169	100.0%	4,248	100.0%	6,417	100.0%	23.2%

Medical	Women	140	50.2%	6	85.7%	146	51.0%	0.5%
	Men	139	49.8%	1	14.3%	140	49.0%	0.5%
Subtotal		279	100.0%	7	0.0%	286	100.0%	1.0%

Grand Total	Women	12,188	58.9%	4,694	67.3%	16,882	61.0%	
	Men	8,511	41.1%	2,284	32.7%	10,795	39.0%	
Total		20,699	100.0%	6,978	100.0%	27,677	100.0%	100.0%

Source: Student Data File Fall 2008, submitted to UNC-GA

Note: Class assignment is based on credit hours earned. As described in the ECU Undergraduate Catalog, 2008-2009, students with 1-29 semester credit hours are classified as Freshmen, 30-59 as Sophomores, 60-89 as Juniors, 90 or more as Seniors. Unclassified students are non-degree seeking.

Fall Enrollment by Residence and Class Level

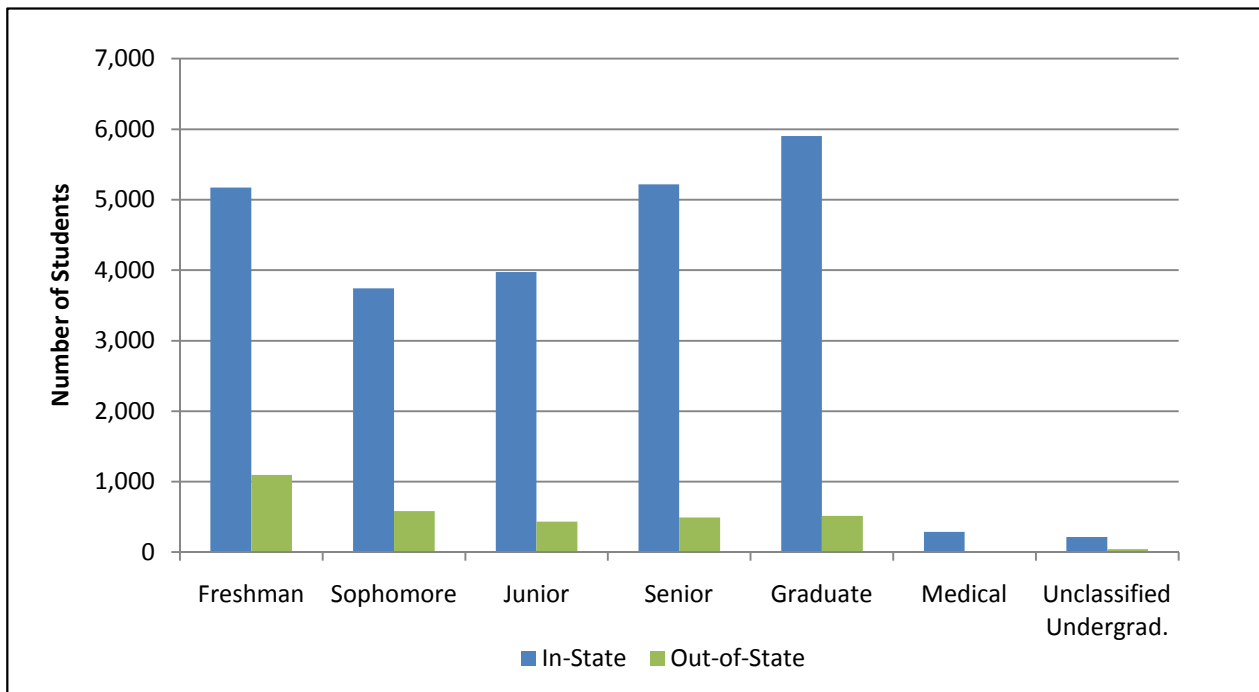

Classification	In-State		Out-of-State		Total	
	N	% Of Total	N	% Of Total	N	% Of Total
Undergraduate						
Freshman	5,171	82.5%	1,098	17.5%	6,269	22.7%
Sophomore	3,743	86.5%	584	13.5%	4,327	15.6%
Junior	3,975	90.1%	435	9.9%	4,410	15.9%
Senior	5,218	91.4%	493	8.6%	5,711	20.6%
Unclassified	214	83.3%	43	16.7%	257	0.9%
Total	18,321	87.4%	2,653	12.6%	20,974	75.8%
Graduate	5,903	92.0%	514	8.0%	6,417	23.2%
Medical	286	100.0%	0	0.0%	286	1.0%
Grand Total	24,510	88.6%	3,167	11.4%	27,677	100%

Source: Student Data File, Fall 2008.

Fall Enrollment History by Class Level and Gender

Level/Year	Women	Percent of Total	Men	Percent of Total	Total
Undergraduate					
1999	8,810	58%	6,344	42%	15,154
2000	8,644	58%	6,242	42%	14,886
2001	8,932	58%	6,528	42%	15,460
2002	9,408	58%	6,817	42%	16,225
2003	10,023	59%	6,912	41%	16,935
2004	10,408	59%	7,102	41%	17,510
2005	10,574	60%	7,154	40%	17,728
2006	11,055	59%	7,532	41%	18,587
2007	11,677	59%	8,090	41%	19,767
2008	12,246	58%	8,728	42%	20,974
Graduate					
1999	1,833	66%	936	34%	2,769
2000	1,728	65%	938	35%	2,666
2001	2,409	66%	1,252	34%	3,661
2002	2,612	64%	1,447	36%	4,059
2003	2,979	66%	1,538	34%	4,517
2004	3,366	68%	1,598	32%	4,964
2005	3,587	70%	1,563	30%	5,150
2006	3,872	71%	1,602	29%	5,474
2007	4,185	71%	1,747	29%	5,932
2008	4,490	70%	1,927	30%	6,417
Medical					
1999	142	47%	158	53%	300
2000	144	48%	155	52%	299
2001	141	48%	150	52%	291
2002	140	48%	153	52%	293
2003	150	49%	154	51%	304
2004	146	50%	147	50%	293
2005	142	50%	144	50%	286
2006	144	50%	146	50%	290
2007	141	48%	150	52%	291
2008	146	51%	140	49%	286
Totals, All Levels					
1999	10,785	59%	7,438	41%	18,223
2000	10,516	59%	7,335	41%	17,851
2001	11,482	59%	7,930	41%	19,412
2002	12,160	59%	8,417	41%	20,577
2003	13,152	60%	8,604	40%	21,756
2004	13,920	61%	8,847	39%	22,767
2005	14,303	62%	8,861	38%	23,164
2006	15,071	62%	9,280	38%	24,351
2007	16,003	62%	9,987	38%	25,990
2008	16,882	61%	10,795	39%	27,677

Source: Student Data File, Fall 1999 through 2008.

Note: Enrollment includes on-campus and distance education students.

Fall Enrollment History by Residence and Class Level

Level/Year	In-State		Out-of-State		Total
	N	% of Total	N	% of Total	
Undergraduate					
1999	12,927	85.3%	2,227	14.7%	15,154
2000	12,608	84.7%	2,278	15.3%	14,886
2001	13,198	85.4%	2,262	14.6%	15,460
2002	13,709	84.5%	2,516	15.5%	16,225
2003	14,402	85.0%	2,533	15.0%	16,935
2004	14,920	85.2%	2,590	14.8%	17,510
2005	15,279	86.2%	2,449	13.8%	17,728
2006	16,159	86.9%	2,428	13.1%	18,587
2007	17,348	87.8%	2,419	12.2%	19,767
2008	18,321	87.4%	2,653	12.6%	20,974
Graduate					
1999	2,503	90.4%	266	9.6%	2,769
2000	2,398	89.9%	268	10.1%	2,666
2001	3,271	89.3%	390	10.7%	3,661
2002	3,621	89.2%	438	10.8%	4,059
2003	4,022	89.0%	495	11.0%	4,517
2004	4,487	90.4%	477	9.6%	4,964
2005	4,686	91.0%	464	9.0%	5,150
2006	4,982	91.0%	492	9.0%	5,474
2007	5,435	91.6%	497	8.4%	5,932
2008	5,903	92.0%	514	8.0%	6,417
Medical					
1999	300	100.0%	0	0.0%	300
2000	299	100.0%	0	0.0%	299
2001	291	100.0%	0	0.0%	291
2002	293	100.0%	0	0.0%	293
2003	304	100.0%	0	0.0%	304
2004	292	99.7%	1	0.3%	293
2005	286	100.0%	0	0.0%	286
2006	290	100.0%	0	0.0%	290
2007	291	100.0%	0	0.0%	291
2008	286	100.0%	0	0.0%	286
Totals, All Levels					
1999	15,730	86.3%	2,493	13.7%	18,223
2000	15,305	85.7%	2,546	14.3%	17,851
2001	16,760	86.3%	2,652	13.7%	19,412
2002	17,623	85.6%	2,954	14.4%	20,577
2003	18,728	86.1%	3,028	13.9%	21,756
2004	20,251	87.4%	2,913	12.6%	23,164
2005	20,251	87.4%	2,913	12.6%	23,164
2006	21,431	88.0%	2,920	12.0%	24,351
2007	23,074	88.8%	2,916	11.2%	25,990
2008	24,510	88.6%	3,167	11.4%	27,677

Source: Student Data File, Fall 1999 through 2008.

Note: Enrollment includes on-campus and distance education students.

**Fall Enrollment
by Class Level, Attendance Status, and Ethnicity**

Level/Ethnicity	Full-Time		Part-Time		Total	
	N	% of FT by Class	N	% of PT by Class	N	% of Total Class
Undergraduate						
Amer. Indian/Alaskan Native	110	0.6%	22	0.8%	132	0.6%
Asian/Pacific Islander	391	2.1%	36	1.3%	427	2.0%
Black, Non-Hispanic	2,693	14.8%	430	15.8%	3,123	14.9%
Hispanic	364	2.0%	51	1.9%	415	2.0%
White, Non-Hispanic	13,678	74.9%	2,079	76.3%	15,757	75.1%
Other/Unknown	875	4.8%	99	3.6%	974	4.6%
Nonresident Alien	140	0.8%	6	0.2%	146	0.7%
Total	18,251	87%	2,723	13%	20,974	100%
Graduate						
Amer. Indian/Alaskan Native	14	0.6%	23	0.5%	37	0.6%
Asian/Pacific Islander	47	2.2%	46	1.1%	93	1.4%
Black, Non-Hispanic	235	10.8%	548	12.9%	783	12.2%
Hispanic	49	2.3%	55	1.3%	104	1.6%
White, Non-Hispanic	1,601	73.8%	3,314	78.0%	4,915	76.6%
Other/Unknown	136	6.3%	231	5.4%	367	5.7%
Nonresident Alien	87	4.0%	31	0.7%	118	1.8%
Total	2,169	34%	4,248	66%	6,417	100%
Medical						
Amer. Indian/Alaskan Native	6	2.2%	0	0.0%	6	2.1%
Asian/Pacific Islander	30	10.8%	0	0.0%	30	10.5%
Black, Non-Hispanic	38	13.6%	3	0.0%	41	14.3%
Hispanic	4	1.4%	0	0.0%	4	1.4%
White, Non-Hispanic	186	66.7%	4	0.0%	190	66.4%
Other/Unknown	10	3.6%	0	0.0%	10	3.5%
Nonresident Alien	5	1.8%	0	0.0%	5	1.7%
Total	279	98%	7	2%	286	100%
Totals, All Levels						
Amer. Indian/Alaskan Native	130	0.6%	45	0.6%	175	0.6%
Asian/Pacific Islander	468	2.3%	82	1.2%	550	2.0%
Black, Non-Hispanic	2,966	14.3%	981	14.1%	3,947	14.3%
Hispanic	417	2.0%	106	1.5%	523	1.9%
White, Non-Hispanic	15,465	74.7%	5,397	77.3%	20,862	75.4%
Other/Unknown	1,021	4.9%	330	4.7%	1,351	4.9%
Nonresident Alien	232	1.1%	37	0.5%	269	1.0%
Total	20,699	75%	6,978	25%	27,677	100%

Source: Student Data File, Fall 2008.

Note: Due to rounding, some percentages may not total 100%

Fall Enrollment by Class Level, Gender, and Ethnicity

Level/Ethnicity	Women		Men		Total	
	N	% of Women by Class	N	% of Men by Class	N	% of Total Class
Undergraduate						
Amer. Indian/Alaskan Native	85	0.7%	47	0.5%	132	0.6%
Asian/Pacific Islander	216	1.8%	211	2.4%	427	2.0%
Black, Non-Hispanic	2,093	17.1%	1,030	11.8%	3,123	14.9%
Hispanic	231	1.9%	184	2.1%	415	2.0%
White, Non-Hispanic	8,989	73.4%	6,768	77.5%	15,757	75.1%
Other/Unknown	555	4.5%	419	4.8%	974	4.6%
Nonresident Alien	77	0.6%	69	0.8%	146	0.7%
Total	12,246	58%	8,728	42%	20,974	100%
Graduate						
Amer. Indian/Alaskan Native	25	0.6%	12	0.6%	37	0.6%
Asian/Pacific Islander	64	1.4%	29	1.5%	93	1.4%
Black, Non-Hispanic	614	13.7%	169	8.8%	783	12.2%
Hispanic	74	1.6%	30	1.6%	104	1.6%
White, Non-Hispanic	3,379	75.3%	1,536	79.7%	4,915	76.6%
Other/Unknown	263	5.9%	104	5.4%	367	5.7%
Nonresident Alien	71	1.6%	47	2.4%	118	1.8%
Total	4,490	70%	1,927	30%	6,417	100%
Medical						
Amer. Indian/Alaskan Native	3	2.1%	3	0.0%	6	2.1%
Asian/Pacific Islander	13	8.9%	17	0.0%	30	10.5%
Black, Non-Hispanic	23	15.8%	18	0.0%	41	14.3%
Hispanic	1	0.7%	3	0.0%	4	1.4%
White, Non-Hispanic	98	67.1%	92	0.0%	190	66.4%
Other/Unknown	5	3.4%	5	0.0%	10	3.5%
Nonresident Alien	3	2.1%	2	0.0%	5	1.7%
Total	146	51%	140	49%	286	100%
Totals, All Levels						
Amer. Indian/Alaskan Native	113	0.7%	62	0.6%	175	0.6%
Asian/Pacific Islander	293	1.7%	257	2.4%	550	2.0%
Black, Non-Hispanic	2,730	16.2%	1,217	11.3%	3,947	14.3%
Hispanic	306	1.8%	217	2.0%	523	1.9%
White, Non-Hispanic	12,466	73.8%	8,396	77.8%	20,862	75.4%
Other/Unknown	823	4.9%	528	4.9%	1,351	4.9%
Nonresident Alien	151	0.9%	118	1.1%	269	1.0%
Total	16,882	61%	10,795	39%	27,677	100%

Source: Student Data File, Fall 2008.

Note: Due to rounding, some percentages may not total 100%

Fall Enrollment History by Ethnicity

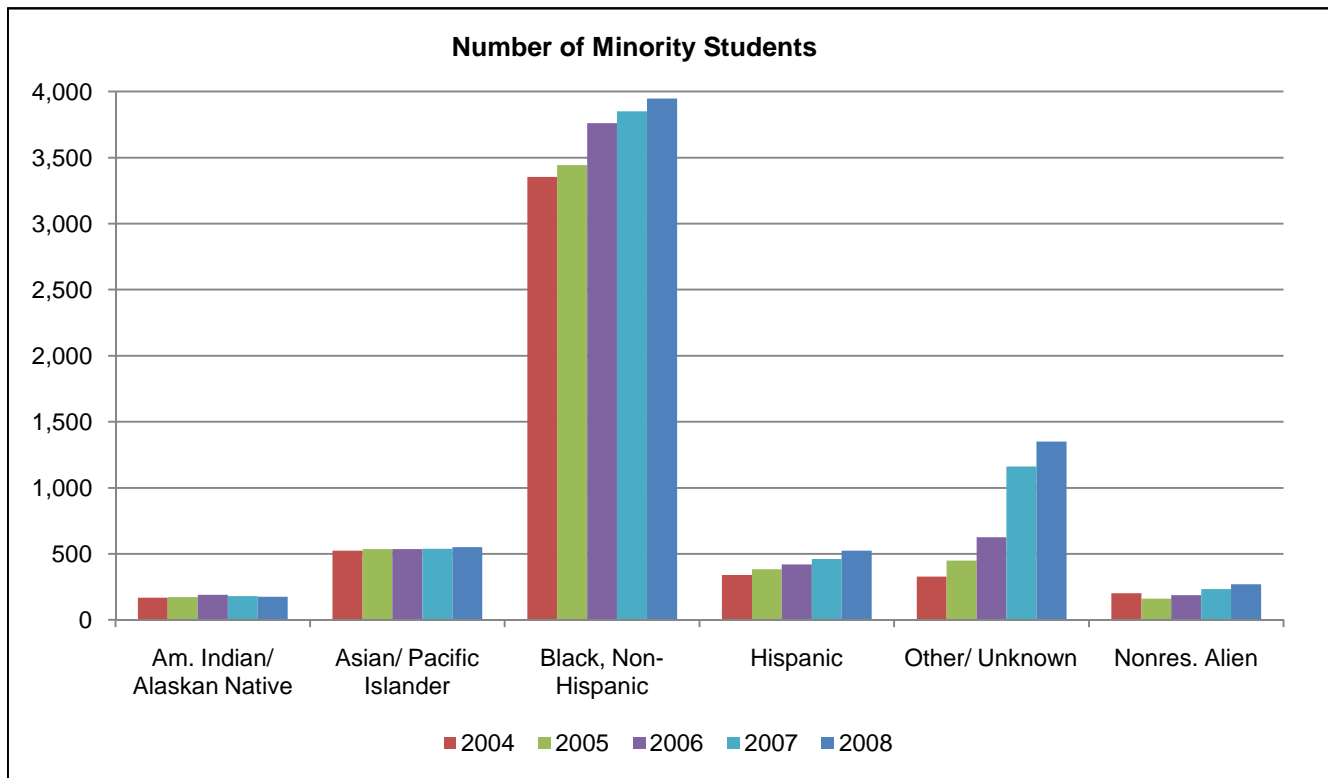

Ethnicity	2004		2005		2006		2007		2008	
	N	%	N	%	N	%	N	%	N	%
Am. Indian/Alaskan Native	168	0.7%	173	0.7%	189	0.8%	179	0.7%	175	0.6%
Asian/Pacific Islander	525	2.3%	537	2.3%	537	2.2%	539	2.1%	550	2.0%
Black, Non-Hispanic	3,354	14.7%	3,443	14.9%	3,761	15.4%	3,851	14.8%	3,947	14.3%
Hispanic	341	1.5%	383	1.7%	419	1.7%	461	1.8%	523	1.9%
White, Non-Hispanic	17,850	78.4%	18,020	77.8%	18,634	76.5%	19,565	75.3%	20,862	75.4%
Other/Unknown	328	1.4%	448	1.9%	625	2.6%	1,162	4.5%	1,351	4.9%
Nonresident Alien	201	0.9%	160	0.7%	186	0.8%	233	0.9%	269	1.0%
Total	22,767	100%	23,164	100%	24,351	100%	25,990	100%	27,677	100%

Source: Student Data Files, Fall 2004 through Fall 2008.

North Carolina Resident Fall Enrollment by County of Residence (On Campus)

County	N	County	N	County	N	County	N
Alamance	151	Cumberland	431	Johnston	334	Randolph	85
Alexander	20	Currituck	91	Jones	18	Richmond	49
Alleghany	3	Dare	136	Lee	97	Robeson	83
Anson	9	Davidson	95	Lenoir	299	Rockingham	37
Ashe	4	Davie	37	Lincoln	32	Rowan	91
Avery	6	Duplin	84	Macon	4	Rutherford	12
Beaufort	278	Durham	195	Madison	7	Sampson	80
Bertie	58	Edgecombe	187	Martin	124	Scotland	48
Bladen	49	Forsyth	274	McDowell	20	Stanly	33
Brunswick	101	Franklin	112	Mecklenburg	481	Stokes	24
Buncombe	63	Gaston	84	Mitchell	5	Surry	44
Burke	24	Gates	33	Montgomery	14	Swain	1
Cabarrus	107	Graham	0	Moore	81	Transylvania	6
Caldwell	37	Granville	81	Nash	341	Tyrrell	9
Camden	36	Greene	79	New Hanover	264	Union	121
Carteret	219	Guilford	325	Northampton	30	Vance	69
Caswell	12	Halifax	150	Onslow	343	Wake	2,255
Catawba	94	Harnett	107	Orange	138	Warren	28
Chatham	59	Haywood	9	Pamlico	37	Washington	45
Cherokee	7	Henderson	22	Pasquotank	97	Watauga	7
Chowan	80	Hertford	67	Pender	47	Wayne	510
Clay	8	Hoke	36	Perquimans	31	Wilkes	21
Cleveland	38	Hyde	14	Person	29	Wilson	319
Columbus	66	Iredell	119	Pitt	6,983	Yadkin	26
Craven	395	Jackson	8	Polk	3	Yancey	4

Total On Campus In-State Enrollment = 18,566

Total Enrollment = 27,677

Source: Student Data File, Fall 2008.

**North Carolina Residence Fall Enrollment
by County of Residence (Distance Education Only)**

County	N	County	N	County	N	County	N
Alamance	42	Cumberland	167	Johnston	234	Randolph	40
Alexander	14	Currituck	13	Jones	22	Richmond	27
Alleghany	4	Dare	35	Lee	54	Robeson	32
Anson	5	Davidson	51	Lenoir	122	Rockingham	20
Ashe	3	Davie	16	Lincoln	21	Rowan	35
Avery	4	Duplin	46	Macon	4	Rutherford	21
Beaufort	95	Durham	92	Madison	5	Sampson	42
Bertie	18	Edgecombe	42	Martin	30	Scotland	9
Bladen	21	Forsyth	109	McDowell	6	Stanly	23
Brunswick	33	Franklin	42	Mecklenburg	216	Stokes	8
Buncombe	48	Gaston	39	Mitchell	4	Surry	23
Burke	26	Gates	9	Montgomery	7	Swain	2
Cabarrus	67	Graham	1	Moore	42	Transylvania	3
Caldwell	13	Granville	34	Nash	129	Tyrrell	9
Camden	10	Greene	43	New Hanover	94	Union	55
Carteret	116	Guilford	113	Northampton	16	Vance	21
Caswell	3	Halifax	43	Onslow	158	Wake	732
Catawba	44	Harnett	80	Orange	47	Warren	7
Chatham	22	Haywood	7	Pamlico	19	Washington	9
Cherokee	12	Henderson	21	Pasquotank	27	Watauga	11
Chowan	15	Hertford	14	Pender	32	Wayne	189
Clay	1	Hoke	26	Perquimans	11	Wilkes	25
Cleveland	29	Hyde	20	Person	11	Wilson	109
Columbus	16	Iredell	34	Pitt	1,192	Yadkin	6
Craven	212	Jackson	6	Polk	3	Yancey	4

Total Distance Education In-State Enrollment = 5,944

Total Enrollment = 27,677

Source: Student Data File, Fall 2008.

Out-of-State Fall Enrollment by State of Residence (On-Campus)

State	N	State	N	State	N	State	N
Alabama	3	Indiana	3	Nevada	2	Tennessee	11
Alaska	0	Iowa	3	New Hampshire	20	Texas	14
Arizona	2	Kansas	1	New Jersey	317	Utah	0
Arkansas	2	Kentucky	2	New Mexico	1	Vermont	17
California	13	Louisiana	1	New York	144	Virginia	858
Colorado	2	Maine	8	North Carolina	-	Washington	4
Connecticut	76	Maryland	420	North Dakota	0	West Virginia	8
Delaware	43	Massachusetts	46	Ohio	39	Wisconsin	3
D.C.	13	Michigan	9	Oklahoma	1	Wyoming	0
Florida	27	Minnesota	3	Oregon	0	U.S. Territories	2
Georgia	24	Mississippi	1	Pennsylvania	179	Unknown	376
Hawaii	0	Missouri	8	Rhode Island	8	Foreign Countries	165
Idaho	0	Montana	1	South Carolina	38		
Illinois	8	Nebraska	2	South Dakota	0		

Total On Campus Out-of-State Enrollment = 2,928
Total Enrollment = 27,677

Source: Student Data File, Fall 2008.

**Out-of-State Fall Enrollment
by State of Residence (Distance Education Only)**

State	N	State	N	State	N	State	N
Alabama	2	Indiana	3	Nevada	2	Tennessee	10
Alaska	15	Iowa	2	New Hampsh	0	Texas	8
Arizona	1	Kansas	0	New Jersey	7	Utah	1
Arkansas	1	Kentucky	8	New Mexico	3	Vermont	6
California	5	Louisiana	1	New York	6	Virginia	40
Colorado	1	Maine	0	North Carolin:	-	Washington	1
Connecticut	2	Maryland	7	North Dakota	0	West Virginia	0
Delaware	2	Massachuset	0	Ohio	6	Wisconsin	1
D.C.	0	Michigan	0	Oklahoma	5	Wyoming	1
Florida	9	Minnesota	1	Oregon	0	U.S. Territorie	0
Georgia	12	Mississippi	1	Pennsylvania	12	Unknown	34
Hawaii	1	Missouri	3	Rhode Island	1	Foreign Coun	2
Idaho	1	Montana	0	South Carolin	13		
Illinois	2	Nebraska	0	South Dakota	0		

On Campus Out-of-State Enrollment = 239
Total Enrollment = 27,677

Source: Student Data File, Fall 2008.

Undergraduate Fall Enrollment History by Age Interval

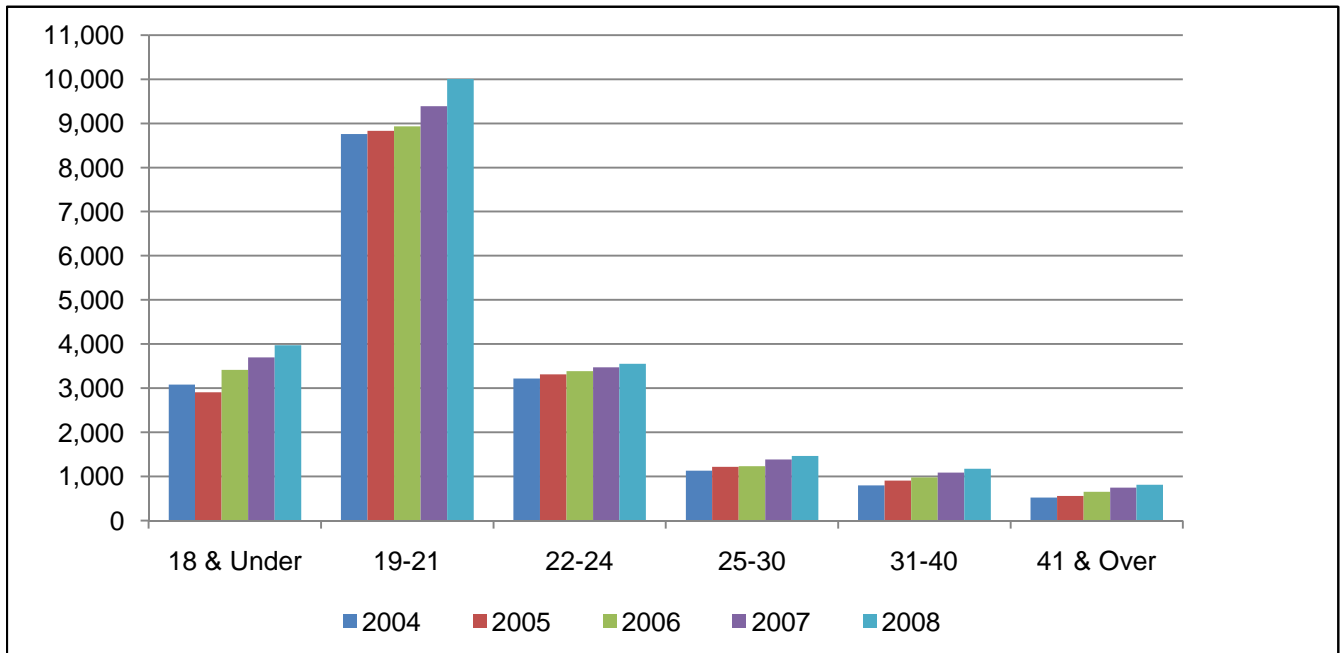

Age Interval	2004		2005		2006		2007		2008	
	N	% of Total	N	% of Total	N	% of Total	N	% of Total	N	% of Total
18 & Under	3,082	17.6%	2,909	16.4%	3,415	18.4%	3,695	18.7%	3,975	19.0%
19-21	8,760	50.0%	8,830	49.8%	8,929	48.0%	9,390	47.5%	10,002	47.7%
22-24	3,220	18.4%	3,312	18.7%	3,382	18.2%	3,474	17.6%	3,548	16.9%
25-30	1,131	6.5%	1,216	6.9%	1,232	6.6%	1,384	7.0%	1,465	7.0%
31-40	798	4.6%	904	5.1%	976	5.3%	1,083	5.5%	1,171	5.6%
41-64	512	2.9%	549	3.1%	645	3.5%	734	3.7%	802	3.8%
65 & Over	7	0.0%	8	0.0%	8	0.0%	7	0.0%	11	0.1%
Total	17,510	100%	17,728	100%	18,587	100%	19,767	100%	20,974	100%

Source: Student Data Files, Fall 2004 through 2008.

Graduate Fall Enrollment History by Age Interval

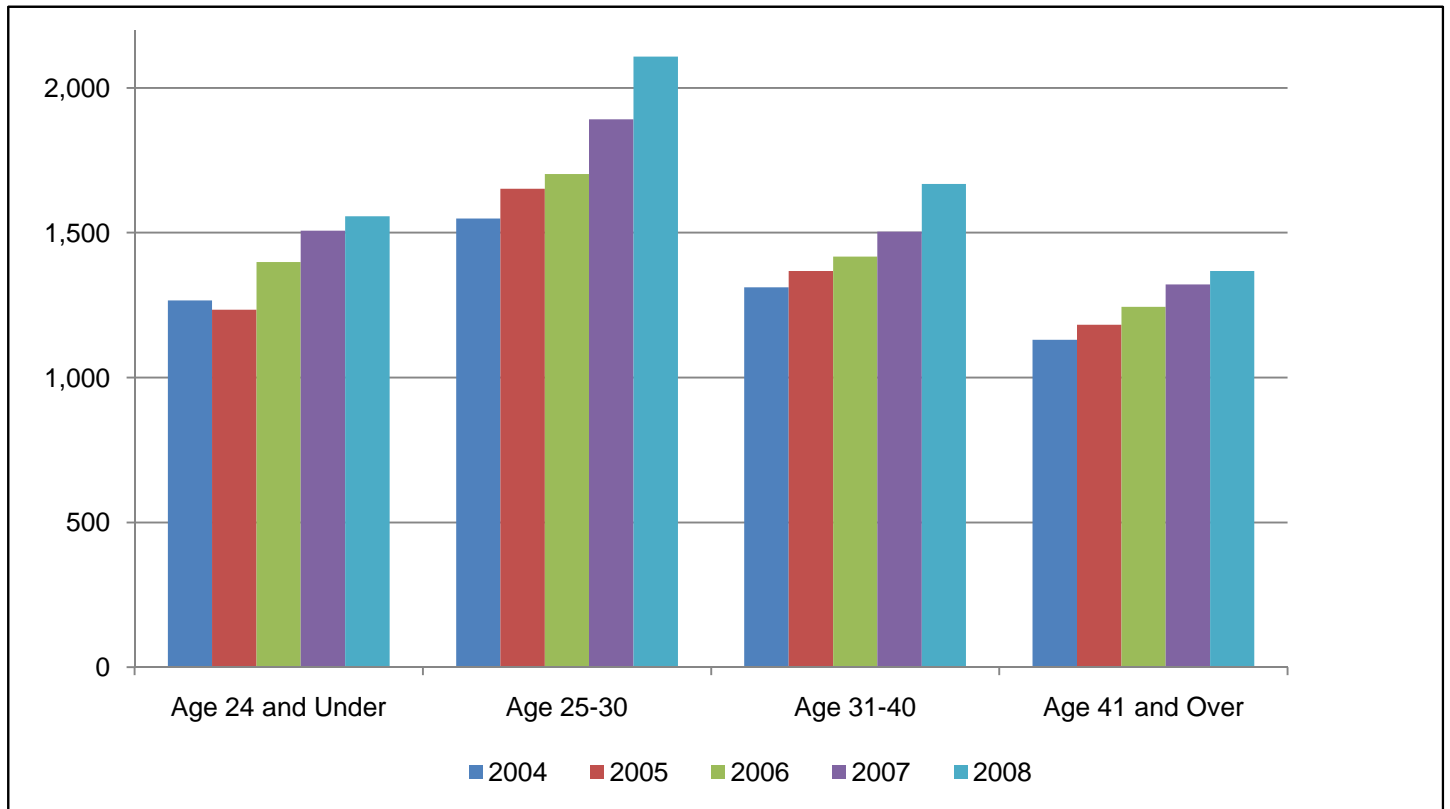

Age Interval	2004		2005		2006		2007		2008	
	N	% of Total	N	% of Total	N	% of Total	N	% of Total	N	% of Total
24 & Under	1,266	24.1%	1,234	22.7%	1,399	24.3%	1,507	24.2%	1,559	23.3%
25-30	1,549	29.5%	1,652	30.4%	1,703	29.5%	1,891	30.4%	2,108	31.4%
31-40	1,312	25.0%	1,368	25.2%	1,418	24.6%	1,504	24.2%	1,668	24.9%
41-64	1,109	21.1%	1,170	21.5%	1,230	21.3%	1,311	21.1%	1,358	20.3%
65 & Over	21	0.4%	12	0.2%	14	0.2%	10	0.2%	10	0.1%
Total	5,257	100%	5,436	100%	5,764	100%	6,223	100%	6,703	100%

Source: Student Data Files, Fall 2004 through Fall 2008.

Unduplicated Undergraduate Fall Enrollment History by Unit and Major (CIP)

Unit	2004	2005	2006	2007	2008
College of Allied Health Sciences					
51.0999 Assistive Technology (C)	0	6	3	4	2
51.1005 Clinical Laboratory Science (BS)	29	23	25	11	20
51.0701 Health Care Administration (C)	0	0	0	0	3
52.0201 Health Care Management (C)	0	1	1	0	2
51.0706 Health Information Management (BS)	47	49	65	55	25
51.0701 Health Services Management (BS)	18	34	84	128	182
51.0912 Physician Assistant (BS)	17	0	0	0	0
51.2310 Rehabilitation Services (BS)	30	29	39	60	45
51.0204 Speech & Hearing Sciences (BS)	53	54	53	53	61
51.1501 Substance Abuse Counseling (C)	0	0	0	0	9
51.2399 Vocational Evaluation (C)	0	0	0	1	0
Total	194	196	270	312	349
Thomas Harriot College of Arts & Sciences					
45.0201 Anthropology (BA)	19	26	38	45	40
26.0202 Biochemistry (BS)	13	18	23	39	36
26.0101 Biology (BS)	219	236	256	311	318
40.0501 Chemistry (BA, BS)	48	49	52	77	68
45.0601 Economics (BA, BS)	81	85	102	135	135
23.0101 English (BA)	143	167	144	147	117
16.0901 French (BA)	4	6	8	7	6
13.1325 French, Secondary Education (BS)	1	2	2	0	0
45.0701 Geography (BA)	45	44	43	36	4
45.0701 Geography, Applied (BS)	Previously Combined w/ BA				21
40.0601 Geology (BS)	22	23	18	32	25
16.0501 German (BA)	2	5	6	9	10
13.1326 German, Secondary Education (BS)	2	2	3	5	3
16.0905 Hispanic Studies (BA)	20	15	12	0	0
16.0905 Hispanic Studies (C)	Previously Combined w/ BA				1
13.1330 Hispanic Studies Education (BS)	17	14	16	22	19
54.0101 History (BA)	61	80	85	91	72
27.0101 Mathematics (BA, BS)	21	20	23	25	23
30.9999 Multicultural & Transnational Literature (C)	0	0	1	3	5
24.0101 Multidisciplinary Studies (BA, BS)	37	35	33	34	29
38.0101 Philosophy (BA)	15	17	13	17	10
40.0801 Physics (BA, BS)	14	18	17	12	8
40.0801 Physics, Applied (BSAP)	Previously Combined w/ BA, BS				2
45.1001 Political Science (BA, BS)	119	134	135	146	140
23.1101 Professional Communication (C)	0	6	9	6	14
42.0101 Psychology (BA)	245	312	297	307	268
54.0105 Public History (BS)	6	5	10	13	9
30.0501 Security Studies (C)	0	5	7	11	11
45.1101 Sociology (BA)	93	95	81	66	9
45.1101 Sociology, Applied (BS)	Previously Combined w/ BA				51
04.0301 Urban & Regional Planning (BS)	30	36	34	24	26
05.0207 Women's Studies (BA)	1	1	3	0	0
Total	1,278	1,456	1,471	1,620	1,480

Continued Next Page

Unduplicated Undergraduate Fall Enrollment History by Unit and Major (CIP)

Unit	2004	2005	2006	2007	2008
College of Business*					
52.0301 Accounting (BSA)	0	0	0	3	16
52.0801 Finance (BSBA)	133	139	168	151	402
52.0801 Finance (C)	0	0	0	1	1
52.0201 Management, Business Administration (BSBA)	172	186	151	281	1,600
52.0305 Management Accounting (BSBA)	137	168	170	165	436
52.1201 Management Information Systems (BSBA)	45	36	27	30	119
52.1201 Management Information Systems (C)	0	0	0	1	1
52.1401 Marketing (BSBA)	131	130	147	180	512
52.0203 Supply Chain Management (C)	0	0	0	1	0
Total	618	659	663	813	3,087
College of Education					
13.1013 Autism (C)	0	0	0	0	4
13.1303 Business Education (BSBE)	Previously Combined w/ Bus. & Market.				24
13.1303 Business & Marketing Education (BSBE)	25	38	40	47	16
13.0407 Community College Instruction (C)	0	2	4	8	6
13.0501 Distance Instruction (C)	0	2	5	7	11
13.1202 Elementary Education, K-6 (BS)	1,053	1,125	915	774	641
13.1305 English, Secondary Education (BS)	68	95	70	58	33
13.1318 History, Secondary Education (BS)	80	116	83	54	54
52.0407 Information Technologies (BSBE)	225	226	242	245	267
13.1310 Marketing Education (BSBE)	2	1	1	5	6
13.1311 Mathematics, Secondary Education (BS)	57	74	71	56	42
13.1203 Middle Grades Education (Total) (BS)	86	111	76	60	43
13.1316 Science Education (BS)	24	41	36	30	18
13.1099 Special Education, Adapted Curriculum (BS)	0	0	41	32	21
13.1005 Special Education, Behavior-Emotion Handicap (BS)	8	3	0	0	0
13.1001 Special Education, General Curriculum (BS)	0	0	88	91	86
13.1011 Special Education, Learning Disabled (BS)	55	10	3	0	0
13.1006 Special Education, Mentally Handicapped (BS)	78	135	3	0	0
13.0501 Special Endorsement in Computer Education (C)	0	1	1	5	10
Total	1,761	1,980	1,679	1,472	1,282
College of Fine Arts & Communication					
13.1302 Art Education (BFA)	98	93	97	92	91
50.0702 Art, Fine/Studio Arts (BFA)	445	443	412	433	462
50.0701 Art, General (BA)	35	23	22	32	31
50.0703 Art History & Appreciation (BA)	9	13	11	14	13
09.0101 Communication (BA)	247	265	226	169	70
09.0402 Communication, Broadcast Journalism (BS)	317	411	451	748	1,046
50.0301 Dance (BFA)	17	23	22	39	24
13.1324 Dance Education (BFA)	38	43	50	47	26
13.1312 Music Education (BM)	117	124	125	115	113
50.0903 Music, Performance (BM)	99	93	90	98	99
50.0904 Music, Theory-Composition (BM)	10	5	5	11	9
51.2305 Music Therapy (BM)	23	19	17	14	22
50.0501 Theatre Arts (BA, BFA)	72	76	63	93	93
13.1324 Theatre Arts Education (BFA)	Previously Combined w/ Dance Ed.				10
Total	1,527	1,631	1,591	1,905	2,109

Continued Next Page

Unduplicated Undergraduate Fall Enrollment History by Unit and Major (CIP)

Unit	2004	2005	2006	2007	2008
College of Health & Human Performance					
51.0913 Athletic Training (BS)	40	44	42	37	37
51.0999 Biofeedback (C)	0	0	0	0	1
51.2202 Environmental Health (BS)	38	25	20	16	19
26.0908 Exercise Physiology (BS)	99	109	103	114	89
26.0908 Exercise & Sport Science (BA)	Previously Combined w/ Ex. Phys.				8
51.2207 Health Education & Promotion (BS)	91	89	99	127	96
31.0599 Health Fitness Specialist (BS)	76	116	115	155	125
31.0301 Recreation & Park Management (BS)	80	92	83	101	80
13.1314 Physical Education (BS)	51	47	56	71	72
51.2309 Recreational Therapy (BS)	82	99	109	144	126
13.1307 School Health Education (BS)	16	15	15	27	27
31.0599 Sports Studies (BS)	Previously Combined w/ Health Fit. Sp.				19
Total	573	636	642	792	699
College of Human Ecology					
13.1209 Birth-Kindergarten (B-K) Teacher Education (BS)	58	91	75	88	85
19.0706 Child Life (BS)	49	55	48	73	78
43.0104 Criminal Justice (BS)	156	170	219	288	351
19.0706 Early Childhood Studies (C)	0	1	2	1	0
19.0707 Family & Community Services (BS)	154	162	191	247	238
13.1308 Family & Consumer Sciences Education (BS)	10	18	13	18	25
52.0901 Hospitality Management (BS)	182	198	149	205	208
52.0901 Hospitality Management (C)	0	0	0	0	2
50.0408 Interior Design (BS)	160	93	68	58	62
19.0901 Merchandising (BS)	131	112	109	88	56
51.3101 Nutrition & Dietetics (BS)	72	72	83	83	62
44.0701 Social Work (BSW)	109	72	118	119	142
51.1501 Substance Abuse (C)	0	0	0	0	3
Total	1,081	1,044	1,075	1,268	1,312
College of Nursing					
51.1601 Nursing (BSN)	497	500	532	578	624
Total	497	500	532	578	624
College of Technology and Computer Science					
11.0901 Computer Network Professional (C)	0	11	6	7	3
11.0701 Computer Science (BA, BS)	89	85	74	73	70
15.9999 Construction Management (BS)	508	576	643	665	672
15.0699 Design (BS)	66	105	124	0	0
15.1301 Design (BS)	0	0	0	124	125
14.0101 Engineering (BS)	38	73	129	91	215
15.0612 Industrial Distribution & Logistics (BS)	328	353	431	499	154
15.0613 Industrial Engineering Technology (BS)	46	34	31	30	27
15.0612 Industrial Technology (BS)	Previously Combined w/ Ind. Dist. Log.				451
11.1003 Information Assurance (C)	0	1	3	2	4
11.0103 Information & Computer Technology (BS)**	0	0	0	263	223
15.1201 Information & Computer Technology (BS)**	120	203	235	0	0
15.1501 Performance Improvement (C)	0	0	0	0	1
11.1004 Website Developer (C)	0	11	8	7	7
Total	1,195	1,452	1,684	1,761	1,952
General College					
Undeclared Major	8,786	8,172	8,980	9,246	8,080
Grand Total, All Colleges	17,510	17,726	18,587	19,767	20,974

Source: Student Data Files, Fall 2004 through Fall 2008.

Note: Prior to 2008 certificate programs (indicated by a C) were listed separately from schools; beginning in 2008 certificate programs are listed in their school, therefore school totals will be greater than those reported in previous Fact Books.

* Beginning in Fall 2008 the College of Business began admitting students at the Freshman and Sophomore levels. This change in policy explains the significant increase in students between Fall 2007 and Fall 2008.

** Information & Computer Technology changed from CIP 15.1201 to 11.0103 in 2007.

**Fall 2008 Second Major/Certificate by First Major, Attendance Status, Gender, and Race:
College of Allied Health Sciences**

Second Major/Certificate	First Major			Count				Total
				White	Black	Asian/PacIs	Other	
51.0701 Health Services Management	51.0706 Health Information Management	Part	Female	2	1	1		4
			Male	1	0	0		1
			Total	3	1	1		5
		Full	Female	10	3			13
			Male	3	1			4
			Total	13	4			17
51.0999 Assistive Technology	51.2310 Vocational Evaluation	Full	Female	1				1
			Total	1				1
51.1501 Substance Abuse & Clinical Counseling	51.2310 Rehabilitation Counseling	Full	Female		0		2	2
			Male		1		0	1
			Total		1		2	3
51.2310 Rehabilitation Counseling	51.1501 Substance Abuse & Clinical Counseling	Full	Female	1				1
			Total	1				1
52.0201 Health Care Management	51.1201 Medicine	Full	Female	1				1
			Total	1				1
52.0201 Health Care Management	52.0201 Business Administration	Part	Female	9	1			10
			Male	3	0			3
			Total	12	1			13
		Full	Female	1				1
			Male	4				4
			Total	5				5

**Fall 2008 Second Major/Certificate by First Major, Attendance Status, Gender, and Race:
Thomas Harriot College of Arts & Sciences**

Second Major/Certificate	First Major			Count					Total
				White	Black	Asian/PacIs	Hispanic	Other	
04.0401 Development & Environmental Planning	52.0201 Business Administration	Part	Female				1		1
			Total				1		1
13.1330 Hispanic Studies Education	09.0402 Communication	Full	Male		1				1
			Total		1				1
	23.0101 English	Part	Female	1					1
			Total	1					1
		Full	Male	1					1
			Total	1					1
	38.0101 Philosophy	Part	Male	1					1
			Total	1					1
	42.0101 Psychology	Part	Female	1					1
			Total	1					1
	43.0104 Criminal Justice	Full	Male				1		1
			Total				1		1
45.0201 Anthropology	Part	Female	0					1	
		Male	1				0	1	
		Total	1				1	2	
45.1001 Political Science	Part	Male	1	1				2	
		Total	1	1				2	
50.0408 Interior Design	Full	Female	1					1	
		Total	1					1	
52.0201 Management	Full	Female	2					2	
		Male	1					1	
		Total	3					3	
52.0305 Management Accounting	Full	Female				1		1	
		Total				1		1	
16.0501 German	09.0402 Communication	Part	Female	1					1
			Total	1					1
	23.0101 English	Full	Male	1					1
		Total	1					1	

Second Major/Certificate	First Major			Count					Total
				White	Black	Asian/PacIs	Hispanic	Other	
16.0901 French	09.0402 Communication	Full	Female	1					1
			Total	1					1
	23.0101 English	Part	Female	1					1
			Total	1					1
16.0905 Spanish	13.1330 Hispanic Studies Education	Full	Female		1				1
			Total		1				1
	51.2207 Health Education & Promotion	Full	Female	1					1
			Total	1					1
23.0101 English	27.0101 Mathematics	Full	Female	1					1
			Total	1					1
	42.0101 Psychology	Full	Female	2	0				2
			Male	0	1				1
		Total	2	1				3	
	45.1001 Political Science	Full	Male	1					1
			Total	1					1
	50.0702 Art	Full	Female	1					1
			Total	1					1
	52.0201 Business Administration	Full	Female	1					1
Total			1					1	
54.0101 History	Full	Male	1					1	
		Total	1					1	
24.0101 Multidisciplinary Studies	13.1305 English, Secondary Education	Full	Female	1					1
			Total	1					1
	13.1330 Hispanic Studies Education	Full	Female	1					1
			Total	1					1
	19.0707 Family & Community Services	Full	Female	1					1
			Total	1					1
	23.0101 English	Full	Female	2					2
			Male	1					1
		Total	3					3	
	38.0101 Philosophy	Full	Male	1	1				2
Total			1	1				2	

Second Major/Certificate	First Major			Count					Total
				White	Black	Asian/PacIs	Hispanic	Other	
24.0101 Multidisciplinary Studies	42.0101 Psychology	Full	Male	1					1
			Total	1					1
	45.0201 Anthropology	Full	Female	1	1				2
			Total	1	1				2
	54.0101 History	Full	Male	1					1
			Total	1					1
26.0101 Biology, General	11.0701 Computer Science	Full	Female	1					1
			Total	1					1
	24.0101 Multidisciplinary Studies	Full	Male	2					2
			Total	2					2
	26.0202 Biochemistry	Full	Male	1					1
			Total	1					1
	40.0501 Chemistry	Part	Male	1					1
			Total	1					1
		Full	Female	1					1
			Total	1					1
	45.0201 Anthropology	Full	Male	1					1
			Total	1					1
26.0202 Biochemistry	40.0501 Chemistry	Full	Female	1					1
			Male	1					1
			Total	2					2
27.0101 Mathematics	11.0701 Computer Science	Full	Male	1					1
			Total	1					1
	13.1311 Mathematics, Secondary Education	Full	Female	6			1		7
			Male	1			0		1
			Total	7			1		8
	40.0501 Chemistry	Full	Female	1					1
			Male	1					1
			Total	2					2
	40.0801 Physics	Full	Male	1					1
			Total	1					1
45.0601 Economics	Full	Male	1					1	

Second Major/Certificate	First Major			Count					Total
				White	Black	Asian/PacIs	Hispanic	Other	
27.0101 Mathematics	45.0601 Economics	Full	Total	1					1
	50.0702 Art	Full	Female	1					1
			Total	1				1	
30.0501 Security Studies	43.0104 Criminal Justice	Part	Female	1					1
			Total	1				1	
38.0101 Philosophy	09.0402 Communication	Full	Female	1					1
			Male	1				1	
			Total	2				2	
	23.0101 English	Part	Male	1					1
			Total	1				1	
			Full	Male	1				1
	42.0101 Psychology	Part	Male	1					1
			Total	1				1	
			Full	Female	2				2
	45.1001 Political Science	Full	Male	2					2
			Total	4				4	
			Female	1				1	
	45.1101 Sociology	Part	Male	1					1
			Total	1				1	
			Male	3				3	
54.0101 History	Full	Total	4				4		
		Male	1				1		
		Total	1				1		
40.0501 Chemistry	16.0501 German	Part	Male	1				1	
			Total	1				1	
	23.0101 English	Part	Female	1				1	
			Total	1				1	
	26.0101 Biology, General	Part	Male	1				1	
			Total	1				1	
		Full	Female	9		1		2	12
			Male	12		1		0	13
			Total	21		2		2	25

Second Major/Certificate	First Major			Count					Total
				White	Black	Asian/PacIs	Hispanic	Other	
40.0501 Chemistry	26.0202 Biochemistry	Full	Female	3	1	1			5
			Male	5	0	0			5
			Total	8	1	1			10
42.0101 Psychology	42.0101 Psychology	Full	Female	1					1
			Total	1					1
40.0601 Geology	45.0201 Anthropology	Full	Male	1					1
			Total	1					1
40.0801 Applied Physics	26.0202 Biochemistry	Full	Male			1			1
			Total			1			1
42.0101 Psychology	09.0402 Communication	Full	Female		1				1
			Total		1				1
42.0101 Psychology	13.1202 Elementary Education (K-6)	Full	Female		1				1
			Total		1				1
42.0101 Psychology	23.0101 English	Full	Female	1					1
			Total	1					1
42.0101 Psychology	24.0101 Multidisciplinary Studies	Full	Male				1		1
			Total				1		1
42.0101 Psychology	26.0101 Biology, General	Full	Female	1					1
			Male	1					1
			Total	2					2
40.0501 Chemistry	40.0501 Chemistry	Full	Female	1		1			2
			Total	1		1			2
43.0104 Criminal Justice	43.0104 Criminal Justice	Full	Female	2	1				3
			Total	2	1				3
44.0701 Social Work	44.0701 Social Work	Full	Female		1				1
			Total		1				1
45.0201 Anthropology	45.0201 Anthropology	Full	Male	1					1
			Total	1					1
45.1001 Political Science	45.1001 Political Science	Full	Male	1					1
			Total	1					1
45.1101 Applied Sociology	45.1101 Applied Sociology	Full	Male		1				1
			Total		1				1

Second Major/Certificate	First Major			Count					Total
				White	Black	Asian/Pacls	Hispanic	Other	
42.0101 Psychology	50.0301 Dance	Full	Female	1					1
			Total	1					1
	50.0408 Interior Design	Full	Female	1					1
			Total	1					1
	50.0501 Theatre Arts	Full	Female			1			1
			Total			1			1
	50.0903 Performance	Full	Female	1					1
			Total	1					1
	51.1505 Marriage & Family Therapy	Full	Female	1					1
			Total	1					1
51.1601 Nursing	Full	Male				1		1	
		Total				1		1	
54.0101 History	Full	Female	1					1	
		Total	1					1	
45.0201 Anthropology	09.0402 Communication	Full	Male		1				1
			Total		1				1
	23.0101 English	Full	Female	1					1
			Total	1					1
	26.0101 Biology, General	Full	Female	1					1
			Male	1					1
			Total	2					2
	43.0104 Criminal Justice	Full	Female	1					1
			Total	1					1
	45.1101 Applied Sociology	Full	Female				1		1
		Total				1		1	
45.1101 Sociology	Full	Male	1					1	
		Total	1					1	
54.0105 Public History	Full	Male	1					1	
		Total	1					1	
45.0601 Economics	45.0601 Economics	Full	Male		1				1
			Total		1				1
	45.1001 Political Science	Full	Male	1					1

Second Major/Certificate	First Major			Count					Total
				White	Black	Asian/Pacls	Hispanic	Other	
45.0601 Economics	45.1001 Political Science	Full	Total	1					1
	54.0101 History	Full	Male	1					1
			Total	1				1	
45.1001 Political Science	09.0101 Communication	Full	Female	1					1
			Total	1				1	
	09.0402 Communication	Full	Female	2					2
			Male	1				1	
			Total	3				3	
	43.0104 Criminal Justice	Full	Female	1			0		1
			Male	1			1		2
			Total	2			1		3
	45.0601 Economics	Full	Male	1					1
			Total	1					1
	51.1601 Nursing	Part	Male	1					1
Total			1					1	
52.0201 Management	Full	Male	1					1	
		Total	1					1	
45.1101 Sociology	24.0101 Multidisciplinary Studies	Full	Female				1		1
			Total				1		1
	42.0101 Psychology	Full	Male		1				1
54.0101 History	11.0701 Computer Science	Part	Male		1				1
			Total		1				1
	23.0101 English	Full	Female	1					1
			Total	1					1
	26.0101 Biology, General	Full	Male	1					1
			Total	1					1
	42.0101 Psychology	Part	Male	1					1
			Total	1					1
	45.0201 Anthropology	Full	Female	3	1				4
			Total	3	1				4
	45.1001 Political Science	Full	Female	1					1
Total			1					1	

**Fall 2008 Second Major/Certificate by First Major, Attendance Status, Gender, and Race:
College of Business**

Second Major/Certificate	First Major			Count				Total
				White	Black	Asian/PacIs	Other	
52.0201 Business Administration	51.1201 Medicine	Full	Male	1				1
			Total	1				1
52.0201 Management	16.0501 German	Full	Male	4				4
			Total	4				4
	52.0201 Business Administration	Full	Male	1				1
			Total	1				1
52.0203 Supply Chain Management	52.0201 Business Administration	Part	Female	3				3
			Male	3				3
			Total	6				6
52.0301 Accounting	52.0301 Accounting	Full	Female	1				1
			Total	1				1
52.0305 Management Accounting	15.9999 Construction Management	Full	Male	1				1
			Total	1				1
	52.0801 Finance	Full	Male	1				1
			Total	1				1
52.0801 Finance	52.0201 Business Administration	Part	Female	3	2			5
			Male	4	0			4
			Total	7	2			9
		Full	Female	1	1	2	1	5
			Male	6	0	0	0	6
			Total	7	1	2	1	11
	52.0305 Management Accounting	Part	Male		1			1
			Total		1			1
			Full	Female		1		
Male		1				1		
Total		2				2		
52.1101 International Management	52.0201 Business Administration	Full	Female	1				1
			Total	1				1
52.1201 Management Information Systems	52.0201 Business Administration	Part	Female	3	1			4
			Male	4	0			4

Second Major/Certificate	First Major			Count				Total
				White	Black	Asian/PacIs	Other	
52.1201 Management Information Systems	52.0201 Business Administration	Part	Total	7	1			8
			52.0801 Finance	Full	Male	1		
				Total	1			
52.1401 Marketing	50.0408 Interior Design	Full	Female		1			1
			Total		1			1
	52.0801 Finance	Full	Male			1		1
			Total			1		1
52.1601 Tax	52.0201 Business Administration	Part	Female	1				1
			Male	1				1
			Total	2				2

**Fall 2008 Second Major/Certificate by First Major, Attendance Status, Gender, and Race:
College of Education**

Second Major/Certificate	First Major			Count			Total
				White	Hispanic	Other	
13.1099 Special Education, Adapted Curriculum	13.1001 Special Education, General Curriculum	Full	Female	1			1
			Total	1			1
13.1305 English, Secondary Education	23.0101 English	Full	Female	1			1
			Total	1			1
	50.0501 Theatre Arts	Full	Female	1			1
			Total	1			1
	50.0702 Art	Full	Female	1			1
			Total	1			1
13.1311 Mathematics, Secondary Education	27.0101 Mathematics	Full	Male	1			1
			Total	1			1
13.1316 Science Education	26.0101 Biology, General	Full	Female		1		1
			Total		1		1
	40.0501 Chemistry	Full	Female	1			1
			Total	1			1
13.1318 History, Secondary Education	09.0402 Communication	Full	Female			1	1
			Total			1	1

**Fall 2008 Second Major/Certificate by First Major, Attendance Status, Gender, and Race:
College of Fine Arts & Communication**

Second Major/Certificate	First Major	Attendance Status	Gender	Count			Total
				White	Black	Hispanic	
09.0101 Communication	50.0702 Art	Full	Female		1		1
			Total		1		1
	52.0201 Business Administration	Part	Female	1			1
			Total	1			1
09.0402 Communication	16.0501 German	Full	Female		1		1
			Total		1		1
	16.0901 French	Full	Male	1			1
			Total	1			1
	44.0701 Social Work	Full	Female		1		1
			Total		1		1
	45.0701 Applied Geography	Part	Male	1			1
			Total	1			1
	50.0301 Dance	Full	Female	1			1
			Total	1			1
	50.0701 Art	Full	Female	1			1
			Total	1			1
50.0702 Art	Full	Female	1			1	
		Total	1			1	
13.1302 Art Education	13.1324 Dance Education	Full	Female	1			1
			Total	1			1
	50.0702 Art	Full	Female	2			2
			Male	2			2
Total	4			4			
13.1312 Music Education	13.0403 Adult Education	Full	Male	1			1
			Total	1			1
	50.0903 Performance	Full	Female	1			1
			Total	1			1
13.1324 Dance Education	09.0402 Communication	Full	Female	1			1
			Total	1			1
	13.1318 History, Secondary Education	Full	Female	1			1

Second Major/Certificate	First Major			Count			Total
				White	Black	Hispanic	
13.1324 Dance Education	13.1318 History, Secondary Education	Full	Total	1			1
13.1324 Theatre Arts Education	50.0501 Theatre Arts	Full	Female	1			1
			Male	1			1
			Total	2			2
50.0301 Dance	13.1324 Dance Education	Full	Female	1			1
			Total	1			1
50.0501 Theatre Arts	09.0402 Communication	Full	Female	1			1
			Total	1			1
	13.1324 Theatre Arts Education	Full	Female	1			1
			Total	1			1
50.0701 Art	13.1318 History, Secondary Education	Full	Female	1			1
			Total	1			1
	45.0201 Anthropology	Full	Female	1			1
			Total	1			1
50.0702 Art	13.1302 Art Education	Full	Female	1		1	2
			Total	1		1	2
	42.0101 Psychology	Full	Female	1			1
			Total	1			1
	50.0701 Art	Part	Female	1			1
			Total	1			1
	50.0903 Performance	Full	Female	1			1
Total			1			1	
50.0903 Performance	13.1312 Music Education	Full	Female	1			1
			Total	1			1
	26.0203 Biomedical Physics	Full	Female	1			1
			Total	1			1

**Fall 2008 Second Major/Certificate by First Major, Attendance Status, Gender, and Race:
College of Health & Human Performance**

Second Major/Certificate	First Major			Count		
				White	Hispanic	Total
13.1307 School Health Education	43.0104 Criminal Justice	Full	Male	1		1
			Total	1		1
26.0908 Exercise & Sport Science	40.0801 Physics	Full	Male	1		1
			Total	1		1
26.0908 Exercise Physiology	51.3101 Nutrition & Dietetics	Full	Female		1	1
			Total		1	1
31.0505 Sport Management	52.0201 Business Administration	Part	Female	1		1
			Male	1		1
			Total	2		2
		Full	Female	1		1
			Male	2		2
Total	3		3			
51.2207 Health Education & Promotion	13.1307 School Health Education	Part	Male	1		1
			Total	1		1

**Fall 2008 Second Major/Certificate by First Major, Attendance Status, Gender, and Race:
College of Human Ecology**

Second Major/Certificate	First Major			Count		
				White	Black	Total
19.0707 Family & Community Services	19.0706 Child Life	Part	Male	1		1
			Total	1		1
		Full	Female	1		1
			Total	1		1
23.0101 English	Full	Female		1	1	
		Total		1	1	
43.0104 Criminal Justice	09.0402 Communication	Full	Female		1	1
			Total		1	1
	11.0701 Computer Science	Full	Male	1		1
			Total	1		1
51.2310 Rehabilitation Counseling	Full	Female	1		1	
		Total	1		1	
51.3101 Nutrition & Dietetics	09.0101 Communication	Full	Female	1		1
			Total	1		1
52.0901 Hospitality Management	09.0101 Communication	Full	Female	1		1
			Total	1		1
	19.0901 Merchandising	Full	Female		1	1
			Total		1	1
50.0501 Theatre Arts	Full	Female		1	1	
		Total		1	1	

**Fall 2008 Second Major/Certificate by First Major, Attendance Status, Gender, and Race:
College of Nursing**

Second Major/Certificate	First Major			Count		Total
				White	Other	
51.1606 Neonatal Nurse Practitioner	51.1699 Nursing	Part	Female	1		1
			Total	1		1
51.1699 Nursing	26.0101 Biology	Full	Female	1		1
			Total	1		1
	52.0201 Business Administration	Full	Female		1	1
		Total			1	1

**Fall 2008 Second Major/Certificate by First Major, Attendance Status, Gender, and Race:
College of Technology & Computer Science**

Second Major/Certificate	First Major			Count			Total	
				White	Black	Hispanic		
11.0103 Information & Computer Technology	52.0201 Management	Full	Male	1			1	
			Total	1			1	
11.0701 Computer Science	27.0101 Mathematics	Full	Male	1			1	
			Total	1			1	
	52.0301 Accounting	Full	Male		1		1	
			Total		1		1	
14.0101 Engineering	15.1301 Design	Full	Male	1			1	
			Total	1			1	
	52.1201 Management Information Systems	Full	Male	1			1	
			Total	1			1	
14.0903 Software Engineering	11.0701 Computer Science	Part	Male	1			1	
			Total	1			1	
15.1201 Information & Computer Technology	50.0702 Art	Full	Male			1	1	
			Total			1	1	
15.1301 Design	15.0613 Industrial Engineering Technology	Full	Male		2		2	
			Total		2		2	
	15.9999 Construction Management	Full	Male	1			1	
			Total	1			1	
15.9999 Construction Management	15.1301 Design	Full	Male	1			1	
			Total	1			1	
	43.0104 Criminal Justice	Full	Male	Male	1			1
				Total	1			1
	45.0601 Economics	Full	Male	Male		1		1
				Total		1		1
	52.0201 Management	Full	Male	Male	1			1
				Total	1			1
52.0305 Management Accounting	Full	Male	Male	1			1	
			Total	1			1	

Graduate Fall Enrollment History by Unit and Major (CIP)

Unit	2004	2005	2006	2007	2008
College of Allied Health Sciences					
51.0204 Communication Sciences & Disorders (PhD)	18	17	15	13	19
51.2306 Occupational Therapy (MSOT)	41	47	41	40	62
51.2308 Physical Therapy (DPT)	74	76	69	89	90
51.0912 Physician Assistant (MS)	69	63	87	100	97
51.2310 Rehabilitation Counseling (MS)	Prev. Combined w/ Voc.Eval./Rehab C&A				33
51.2310 Rehabilitation Counseling & Administration (PhD)	Prev. Combined w/ Voc.Eval./Rehab C&A				14
51.0204 Speech, Language, & Auditory Pathology (MS)	97	106	119	121	110
51.1501 Substance Abuse & Clinical Counseling (MS)	27	38	29	35	28
51.2310 Vocational Evaluation (MS)	Prev. Combined w/ Voc.Eval./Rehab C&A				6
51.2310 Vocational Eval./Rehab. Counsel & Admin. (MS, PhD)	24	28	42	43	0
Total	350	375	402	441	459
Thomas Harriot College of Arts & Sciences					
45.0201 Anthropology (MA)	16	22	21	21	24
45.0602 Applied & Resource Economics (MS)	19	13	10	13	18
26.0101 Biology (MS)	54	52	54	47	49
26.0203 Biomedical Physics (PhD)	18	18	20	22	21
40.0501 Chemistry (MS)	20	19	17	21	22
23.0101 English (MA)	124	121	112	120	130
45.0701 Geography (MA)	19	18	25	24	24
40.0601 Geology (MS)	17	28	23	24	17
42.2301 Health Psychology (PhD)	0	0	1	8	16
54.0101 History (MA)	34	30	30	33	37
05.9999 International Studies (MA)	30	24	23	25	28
30.9999 Maritime Studies (MA)	33	31	26	28	36
27.0101 Mathematics (MA)	9	12	12	10	11
26.0204 Molecular Biology & Biotechnology (MS)	15	12	14	14	20
40.0801 Physics (MS)	14	17	17	19	19
42.0201 Psychology, Clinical (MA)	20	18	14	15	10
42.0101 Psychology, General-Theoretic (MA)	25	30	41	50	41
42.1701 Psychology, School (CAS)	24	19	19	20	1
42.1701 Psychology, School (MA)	Previously Combined w/ CAS				20
44.0401 Public Administration (MPA)	55	51	52	43	41
45.1101 Sociology (MA)	25	22	16	18	18
23.1101 Technical & Professional Discourse (PhD)	7	13	16	18	21
Total	578	570	563	593	624
College of Business					
52.0301 Accounting (MSA)	101	73	74	90	102
52.0201 Business Administration (MBA)	432	457	503	601	751
Total	533	530	577	691	853

Continued Next Page

Graduate Fall Enrollment History by Unit and Major (CIP)

Unit	2004	2005	2006	2007	2008
College of Education					
13.0403 Adult Education (MAEd)	38	40	30	38	45
13.1399 Business Education (MAEd)	Prev. Combined w/ Sp. Acad. & Voc.				17
13.1101 Counselor Education (EdS)	6	4	0	1	1
13.1101 Counselor Education (MS)	64	70	67	83	82
13.0401 Educational Administration & Supervision (EdS)	13	24	23	26	23
13.0401 Educational Leadership (EdD)	138	124	118	107	100
13.1202 Elementary Education (MAEd)	77	97	66	88	94
13.1305 English, Secondary Education (MAEd)	9	5	9	17	17
13.1328 History, Education (MAEd)	6	9	6	10	12
13.0501 Instructional Technology, Non-Licensure (MS)	89	106	99	175	53
13.0501 Instructional Technology Education (MAEd)	Previously Combined w/ Non-Lic.				162
25.0101 Library Science (CAS)	Previously Combined w/ MLS				1
25.0101 Library Science (MLS)	180	217	241	301	308
13.1399 Marketing Education (MAEd)	Prev. Combined w/ Sp. Acad. & Voc.				3
13.1299 Master of Arts in Teaching (MAT)	68	60	75	75	75
13.1311 Mathematics, Secondary Education (MAEd)	40	77	56	39	40
13.1203 Middle Grades Education (MAEd)	16	16	16	19	14
13.1315 Reading Education (MAEd)	66	84	93	105	107
13.0401 School Administration (MSA)	191	198	192	204	216
13.1316 Science Education (MA, MAEd)	20	18	26	41	38
13.1318 Social Studies Education (MA)	1	5	0	0	0
13.1399 Special Academic & Vocational Prog., Other (MAEd)	7	13	18	24	0
13.1011 Special Education, Learning Disabilities (MAEd)	66	51	40	49	59
13.1006 Special Education, Mental Retardation (MAEd)	27	26	20	13	11
13.1319 Vocational Education (MS)	21	34	27	21	17
Total	1,143	1,278	1,222	1,436	1,495
College of Fine Arts & Communication					
13.1302 Art Education (MAEd)	14	12	16	26	31
50.0702 Art, Fine/Studio Arts (MFA)	46	46	45	43	44
09.0101 Communication (MA)	0	0	19	19	20
13.1312 Music Education (MM)	20	24	15	18	19
50.0903 Music, Performance (MM)	29	35	35	36	40
50.0904 Music, Theory-Composition (MM)	2	4	3	2	1
51.2305 Music Therapy (MM)	4	6	4	2	2
Total	115	127	137	146	157
College of Health & Human Performance					
51.0913 Athletic Training (MS)	0	0	0	2	1
26.0999 Bioenergetics & Exercise Science (PhD)	12	12	13	10	13
51.2202 Environmental Health (MSEH)	3	6	15	20	20
31.0505 Exercise & Sports Science (MS)	65	66	74	76	74
51.2207 Health Education (MA)	14	33	43	45	66
13.1307 Health Education (MAEd)	45	49	60	62	66
13.1314 Physical Education (MAEd)	6	5	5	7	5
31.0301 Recreation & Leisure Facilities & Services Admin. (MS)	13	17	14	13	16
51.2309 Recreational Therapy Administration (MS)	11	11	14	12	15
Total	169	199	238	247	276

Continued Next Page

Graduate Fall Enrollment History by Unit and Major (CIP)

Unit	2004	2005	2006	2007	2008
College of Human Ecology					
13.1209 B-K Teacher Education (MAEd)	0	7	4	8	15
19.0707 Child Development & Family Relations (MS)	30	25	27	23	22
43.0104 Criminal Justice (MS)	48	48	44	65	66
13.1399 Family & Consumer Sciences (MAEd)	0	0	0	0	4
51.1505 Marriage & Family Therapy (MS)	25	29	31	32	23
51.1505 Medical Family Therapy (PhD)	Prev. Combined w/ Marriage & Family				12
19.0501 Nutrition (MS)	21	26	34	49	44
44.0701 Social Work (MSW)	166	188	157	143	126
Total	290	323	297	320	312
School of Medicine					
26.0401 Anatomy & Cell Biology (PhD)	7	5	6	7	6
26.0202 Biochemistry & Molecular Biology (PhD)	7	6	7	10	11
26.9999 Interdisciplinary Biological Sciences (PhD)	11	16	18	22	24
51.1201 Medicine (MD)	293	286	290	291	286
26.0503 Microbiology & Immunology (PhD)	17	14	14	13	13
26.0910 Pathology Assistant (C)	0	2	1	1	0
51.2003 Pharmacology (PhD)	12	9	11	7	0
26.1007 Pharmacology & Toxicology (PhD)	0	0	0	0	10
26.0901 Physiology (PhD)	11	9	7	8	7
51.2201 Public Health (MPH)	36	54	56	74	76
Total	394	401	410	433	433
College of Nursing					
51.1605 Adult Nurse Practitioner (C)	0	0	0	0	4
51.1616 Clinical Nurse Specialist (C)	0	0	0	0	3
51.1605 Family Nurse Practitioner (C)	0	5	8	10	12
51.1606 Neonatal Nurse Practitioner (C)	0	2	2	3	3
51.1604 Nurse Anesthesia (C)	0	0	0	1	0
51.1699 Nurse Education (C)	0	2	2	2	1
51.1607 Nurse Midwifery (C)	0	0	1	1	0
51.1699 Nursing (MSN)	211	282	352	396	459
51.1608 Nursing Science (PhD)	15	19	21	23	27
Total	226	310	386	436	509
College of Technology and Computer Science					
11.0701 Computer Science (MS)	18	20	15	15	22
15.1001 Construction Management (MCM)	0	0	0	6	14
15.0612 Technology Systems (MS)	116	89	104	116	119
51.2206 Occupational Safety (MS)	41	37	37	20	23
14.0903 Software Engineering (MS)	0	0	0	1	11
Total	175	146	156	158	189
Research & Graduate Studies					
30.9999 Coastal Resources Management (PhD)*	35	30	27	30	28
Non-Degree Seeking	1,249	1,147	1,349	1,292	1,368
Grand Total, All Majors	5,257	5,436	5,764	6,223	6,703

Source: Student Data Files, Fall 2004 through Fall 2008.

Note: Prior to 2008 certificate programs were listed separately from schools; beginning in 2008 certificate programs are listed in their school, therefore school totals will be greater than those reported in previous Fact Books. Certificate programs are indicated by a C.

* Prior to 2008 Coastal Resources Management was listed in the Thomas Harriot College of Arts & Sciences.

Unduplicated Undergraduate Fall Enrollment by Unit, Major, Attendance Status, and Gender

Unit	Full-Time		Part-Time		Full-Time	Part-Time	Total
	Women	Men	Women	Men			
College of Allied Health Sciences							
51.0999	Assistive Technology (C)	0	0	2	0	0	2
51.1005	Clinical Laboratory Science (BS)	14	6	0	0	20	20
51.0701	Health Care Administration (C)	0	0	3	0	0	3
52.0201	Health Care Management (C)	0	0	2	0	0	2
51.0706	Health Information Management (BS)	16	4	4	1	20	25
51.0701	Health Services Management (BS)	111	24	39	8	135	182
51.2310	Rehabilitation Services (BS)	35	8	2	0	43	45
51.0204	Speech & Hearing Sciences (BS)	58	0	3	0	58	61
51.1501	Substance Abuse Counseling (C)	0	0	6	3	0	9
	Total	234	42	61	12	276	349
Thomas Harriot College of Arts & Sciences							
45.0201	Anthropology (BA)	25	8	3	4	33	40
26.0202	Biochemistry (BS)	17	19	0	0	36	36
26.0101	Biology (BS)	174	125	10	9	299	318
40.0501	Chemistry (BA, BS)	29	32	4	3	61	68
45.0601	Economics (BA, BS)	23	97	5	10	120	135
23.0101	English (BA)	73	32	8	4	105	117
16.0901	French (BA)	3	3	0	0	6	6
45.0701	Geography (BA)	1	3	0	0	4	4
45.0701	Geography, Applied (BS)	1	17	1	2	18	21
40.0601	Geology (BS)	7	18	0	0	25	25
16.0501	German (BA)	1	6	0	3	7	10
13.1326	German, Secondary Education (BS)	2	0	1	0	2	3
16.0905	Hispanic Studies (C)	0	0	1	0	0	1
13.1330	Hispanic Studies Education (BS)	12	4	3	0	16	19
54.0101	History (BA)	24	40	3	5	64	72
27.0101	Mathematics (BA, BS)	9	14	0	0	23	23
30.9999	Multicultural & Transnational Literature (C)	0	0	4	1	0	5
24.0101	Multidisciplinary Studies (BA, BS)	10	17	0	2	27	29
38.0101	Philosophy (BA)	4	5	0	1	9	10
40.0801	Physics (BA, BS)	0	7	0	1	7	8
40.0801	Physics, Applied (BSAP)	0	1	0	1	1	2
45.1001	Political Science (BA, BS)	47	79	3	11	126	140
23.1101	Professional Communication (C)	0	0	14	0	0	14
42.0101	Psychology (BA)	184	60	21	3	244	268
54.0105	Public History (BS)	4	4	0	1	8	9
30.0501	Security Studies (C)	0	0	3	8	0	11
45.1101	Sociology (BA)	9	0	0	0	9	9
45.1101	Sociology, Applied (BS)	31	16	3	1	47	51
04.0301	Urban & Regional Planning (BS)	5	18	0	3	23	26
	Total	695	625	87	73	1,320	1,480
College of Business*							
52.0301	Accounting (BSA)	7	9	0	0	16	16
52.0801	Finance (BSBA)	124	233	24	21	357	402
52.0801	Finance (C)	0	0	0	1	0	1
52.0201	Management, Business Administration (BSBA)	425	819	208	148	1,244	1,600
52.0305	Management Accounting (BSBA)	202	199	19	16	401	436
52.1201	Management Information Systems (BSBA)	25	85	6	3	110	119
52.1201	Management Information Systems (C)	0	0	0	1	0	1
52.1401	Marketing (BSBA)	214	281	12	5	495	512
	Total	997	1,626	269	195	2,623	3,087

Continued Next Page

Unduplicated Undergraduate Fall Enrollment by Unit, Major, Attendance Status, and Gender

Unit	Full-Time		Part-Time		Full-Time	Part-Time	Total
	Women	Men	Women	Men			
College of Education							
13.1013	Autism (C)	0	0	4	0	0	4
13.1303	Business Education (BSBE)	15	7	2	0	22	24
13.1303	Business & Marketing Education (BSBE)	10	4	1	1	14	16
13.0407	Community College Instruction (C)	0	0	4	2	0	6
13.0501	Distance Instruction (C)	0	1	10	0	1	11
13.1202	Elementary Education, K-6 (BS)	515	21	101	4	536	641
13.1305	English, Secondary Education (BS)	23	9	1	0	32	33
13.1318	History, Secondary Education (BS)	34	16	3	1	50	54
52.0407	Information Technologies (BSBE)	46	28	116	77	74	267
13.1310	Marketing Education (BSBE)	2	1	2	1	3	6
13.1311	Mathematics, Secondary Education (BS)	34	8	0	0	42	42
13.1203	Middle Grades Education (Total) (BS)	29	8	3	3	37	43
13.1316	Science Education (BS)	9	9	0	0	18	18
13.1099	Special Education, Adapted Curriculum (BS)	18	2	1	0	20	21
13.1001	Special Education, General Curriculum (BS)	25	5	49	7	30	86
13.0501	Special Endorsement in Computer Education (C)			7	3	0	10
	Total	760	119	304	99	879	1,282
College of Fine Arts & Communication							
13.1302	Art Education (BFA)	78	8	4	1	86	91
50.0702	Art, Fine/Studio Arts (BFA)	267	163	14	18	430	462
50.0701	Art, General (BA)	15	11	5	0	26	31
50.0703	Art History & Appreciation (BA)	10	3	0	0	13	13
09.0101	Communication (BA)	44	19	6	1	63	70
09.0402	Communication, Broadcast Journalism (BS)	541	360	98	47	901	1,046
50.0301	Dance (BFA)	24	0	0	0	24	24
13.1324	Dance Education (BFA)	26	0	0	0	26	26
13.1312	Music Education (BM)	45	65	2	1	110	113
50.0903	Music, Performance (BM)	42	52	1	4	94	99
50.0904	Music, Theory-Composition (BM)	1	8	0	0	9	9
51.2305	Music Therapy (BM)	18	2	1	1	20	22
50.0501	Theatre Arts (BA, BFA)	59	32	2	0	91	93
13.1324	Theatre Arts Education (BFA)	6	4	0	0	10	10
	Total	1,176	727	133	73	1,903	2,109
College of Health & Human Performance							
51.0913	Athletic Training (BS)	23	14	0	0	37	37
51.0999	Biofeedback (C)	0	0	1	0	0	1
51.2202	Environmental Health (BS)	8	10	0	1	18	19
26.0908	Exercise Physiology (BS)	48	38	2	1	86	89
26.0908	Exercise & Sport Science (BA)	2	6	0	0	8	8
51.2207	Health Education & Promotion (BS)	70	20	5	1	90	96
31.0599	Health Fitness Specialist (BS)	56	62	5	2	118	125
31.0301	Recreation & Park Management (BS)	19	55	4	2	74	80
13.1314	Physical Education (BS)	33	35	0	4	68	72
51.2309	Recreational Therapy (BS)	104	17	4	1	121	126
13.1307	School Health Education (BS)	18	4	4	1	22	27
31.0599	Sports Studies (BS)	7	9	1	2	16	19
	Total	388	270	26	15	658	699

Continued Next Page

Unduplicated Undergraduate Fall Enrollment by Unit, Major, Attendance Status, and Gender

Unit	Full-Time		Part-Time		Full-Time	Part-Time	Total	
	Women	Men	Women	Men				
College of Human Ecology								
13.1209	Birth-Kindergarten (B-K) Teacher Education (BS)	52	2	31	0	54	31	85
19.0706	Child Life (BS)	75	0	2	1	75	3	78
43.0104	Criminal Justice (BS)	142	192	6	11	334	17	351
19.0707	Family & Community Services (BS)	196	13	26	3	209	29	238
13.1308	Family & Consumer Sciences Education (BS)	24	0	1	0	24	1	25
52.0901	Hospitality Management (BS)	135	51	14	8	186	22	208
52.0901	Hospitality Management (C)	0	0	1	1	0	2	2
50.0408	Interior Design (BS)	58	2	2	0	60	2	62
19.0901	Merchandising (BS)	55	1	0	0	56	0	56
51.3101	Nutrition & Dietetics (BS)	53	6	3	0	59	3	62
44.0701	Social Work (BSW)	125	7	9	1	132	10	142
51.1501	Substance Abuse (C)	0	0	1	2	0	3	3
	Total	915	274	96	27	1,189	123	1,312
College of Nursing								
51.1601	Nursing (BSN)	458	59	99	8	517	107	624
	Total	458	59	99	8	517	107	624
College of Technology and Computer Science								
11.0901	Computer Network Professional (C)	0	0	1	2	0	3	3
11.0701	Computer Science (BA, BS)	3	56	0	11	59	11	70
15.9999	Construction Management (BS)	21	619	1	31	640	32	672
15.1301	Design (BS)	27	93	1	4	120	5	125
14.0101	Engineering (BS)	25	184	1	5	209	6	215
15.0612	Industrial Distribution & Logistics (BS)	8	117	3	26	125	29	154
15.0613	Industrial Engineering Technology (BS)	0	27	0	0	27	0	27
15.0612	Industrial Technology (BS)	14	70	58	309	84	367	451
11.1003	Information Assurance (C)	0	0	1	3	0	4	4
11.0103	Information & Computer Technology (BS)**	19	175	5	24	194	29	223
15.1501	Performance Improvement (C)	0	0	0	1	0	1	1
11.1004	Website Developer (C)	0	0	5	2	0	7	7
	Total	117	1,341	76	418	1,458	487	1,952
General College								
	Undeclared Major	4,895	2,533	460	192	7,428	652	8,080
Grand Total, All Colleges		10,635	7,616	1,611	1,112	18,251	2,716	20,974

Source: Student Data Files, Fall 2004 through Fall 2008.

Note: Prior to 2008 certificate programs (indicated by a C) were listed separately from schools; beginning in 2008 certificate programs are listed in their school, therefore school totals will be greater than those reported in previous Fact Books.

* Beginning in Fall 2008 the College of Business began admitting students at the Freshman and Sophomore levels. This change in policy explains the significant increase in students between Fall 2007 and Fall 2008.

** Information & Computer Technology changed from CIP 15.1201 to 11.0103 in 2007.

Graduate Fall Enrollment by Unit, Major, Attendance Status, and Gender

Unit	Full-Time		Part-Time		Full-Time	Part-Time	Total
	Women	Men	Women	Men			
College of Allied Health Sciences							
51.0204 Communication Sciences & Disorders (PhD)	9	6	4	0	15	4	19
51.2306 Occupational Therapy (MSOT)	57	4	1	0	61	1	62
51.2308 Physical Therapy (DPT)	55	35	0	0	90	0	90
51.0912 Physician Assistant (MS)	71	26	0	0	97	0	97
51.2310 Rehabilitation Counseling (MS)	22	5	6	0	27	6	33
51.2310 Rehabilitation Counseling & Administration (PhD)	7	3	3	1	10	4	14
51.0204 Speech, Language, & Auditory Pathology (MS)	75	0	34	1	75	35	110
51.1501 Substance Abuse & Clinical Counseling (MS)	19	5	2	2	24	4	28
51.2310 Vocational Evaluation (MS)	4	2	0	0	6	0	6
Total	319	86	50	4	405	54	459
Thomas Harriot College of Arts & Sciences							
45.0201 Anthropology (MA)	7	12	4	1	19	5	24
45.0602 Applied & Resource Economics (MS)	4	12	0	2	16	2	18
26.0101 Biology (MS)	16	14	9	10	30	19	49
26.0203 Biomedical Physics (PhD)	7	13	0	1	20	1	21
40.0501 Chemistry (MS)	8	9	4	1	17	5	22
23.0101 English (MA)	31	19	57	23	50	80	130
45.0701 Geography (MA)	11	9	2	2	20	4	24
40.0601 Geology (MS)	4	5	5	3	9	8	17
42.2301 Health Psychology (PhD)	15	1	0	0	16	0	16
54.0101 History (MA)	8	8	11	10	16	21	37
05.9999 International Studies (MA)	10	9	9	0	19	9	28
30.9999 Maritime Studies (MA)	14	15	6	1	29	7	36
27.0101 Mathematics (MA)	2	5	1	3	7	4	11
26.0204 Molecular Biology & Biotechnology (MS)	6	7	1	6	13	7	20
40.0801 Physics (MS)	4	13	0	2	17	2	19
42.0201 Psychology, Clinical (MA)	2	2	5	1	4	6	10
42.0101 Psychology, General-Theoretic (MA)	11	8	18	4	19	22	41
42.1701 Psychology, School (CAS)	1	0	0	0	1	0	1
42.1701 Psychology, School (MA)	14	0	6	0	14	6	20
44.0401 Public Administration (MPA)	9	11	11	10	20	21	41
45.1101 Sociology (MA)	3	3	8	4	6	12	18
23.1101 Technical & Professional Discourse (PhD)	6	2	10	3	8	13	21
Total	193	177	167	87	370	254	624
College of Business							
52.0301 Accounting (MSA)	37	49	12	4	86	16	102
52.0201 Business Administration (MBA)	82	145	239	285	227	524	751
Total	119	194	251	289	313	540	853

Continued Next Page

Graduate Fall Enrollment by Unit, Major, Attendance Status, and Gender

Unit	Full-Time		Part-Time		Full-Time	Part-Time	Total
	Women	Men	Women	Men			
College of Education							
13.0403 Adult Education (MAEd)	7	4	27	7	11	34	45
13.1399 Business Education (MAEd)	2	0	13	2	2	15	17
13.1101 Counselor Education (EdS)	1	0	0	0	1	0	1
13.1101 Counselor Education (MS)	40	4	37	1	44	38	82
13.0401 Educational Administration & Supervision (EdS)	0	0	14	9	0	23	23
13.0401 Educational Leadership (EdD)	9	6	48	37	15	85	100
13.1202 Elementary Education (MAEd)	17	0	74	3	17	77	94
13.1305 English, Secondary Education (MAEd)	7	0	8	2	7	10	17
13.1328 History, Education (MAEd)	2	3	2	5	5	7	12
13.0501 Instructional Technology, Non-Licensure (MS)	0	3	34	16	3	50	53
13.0501 Instructional Technology Education (MAEd)	7	1	129	25	8	154	162
25.0101 Library Science (CAS)	0	0	1	0	0	1	1
25.0101 Library Science (MLS)	19	2	260	27	21	287	308
13.1399 Marketing Education (MAEd)	0	0	0	0	3	0	3
13.1299 Master of Arts in Teaching (MAT)	41	12	17	5	53	22	75
13.1311 Mathematics, Secondary Education (MAEd)	2		35	3	2	38	40
13.1203 Middle Grades Education (MAEd)	1	1	10	2	2	12	14
13.1315 Reading Education (MAEd)	10	1	90	6	11	96	107
13.0401 School Administration (MSA)	22	10	135	49	32	184	216
13.1316 Science Education (MA, MAEd)	2	0	28	8	2	36	38
13.1011 Special Education, Learning Disabilities	7	2	43	7	9	50	59
13.1006 Special Education, Mental Retardation (MAEd)	1	0	10	0	1	10	11
13.1319 Vocational Education (MS)	2	1	9	5	3	14	17
Total	199	50	1,024	219	252	1,243	1,495
College of Fine Arts & Communication							
13.1302 Art Education (MAEd)	4	1	22	4	5	26	31
50.0702 Art, Fine/Studio Arts (MFA)	22	18	2	2	40	4	44
09.0101 Communication (MA)	12	3	3	2	15	5	20
13.1312 Music Education (MM)	2	0	13	4	2	17	19
50.0903 Music, Performance (MM)	18	17	1	4	35	5	40
50.0904 Music, Theory-Composition (MM)	0	1	0	0	1	0	1
51.2305 Music Therapy (MM)	1	1	0	0	2	0	2
Total	59	41	41	16	100	57	157
College of Health & Human Performance							
51.0913 Athletic Training (MS)	1	0	0	0	1	0	1
26.0999 Bioenergetics & Exercise Science (PhD)	8	5	0	0	13	0	13
51.2202 Environmental Health (MSEH)	3	4	6	7	7	13	20
31.0505 Exercise & Sports Science (MS)	27	38	2	7	65	9	74
51.2207 Health Education (MA)	21	1	41	3	22	44	66
13.1307 Health Education (MAEd)	3	2	34	27	5	61	66
13.1314 Physical Education (MAEd)	2	0	2	1	2	3	5
31.0301 Recreation & Leisure Facilities & Services Admin. (MS)	7	4	2	3	11	5	16
51.2309 Recreational Therapy Administration (MS)	7	1	4	3	8	7	15
Total	79	55	91	51	134	142	276

Continued Next Page

Graduate Fall Enrollment by Unit, Major, Attendance Status, and Gender

Unit	Full-Time		Part-Time		Full-Time	Part-Time	Total
	Women	Men	Women	Men			
College of Human Ecology							
13.1209 B-K Teacher Education (MAEd)	2	0	13	0	2	13	15
19.0707 Child Development & Family Relations (MS)	14	0	7	1	14	8	22
43.0104 Criminal Justice (MS)	10	4	18	34	14	52	66
13.1399 Family & Consumer Sciences (MAEd)	0	0	4	0	0	4	4
51.1505 Marriage & Family Therapy (MS)	20	3	0	0	23	0	23
51.1505 Medical Family Therapy (PhD)	8	3	1	0	11	1	12
19.0501 Nutrition (MS)	14	1	28	1	15	29	44
44.0701 Social Work (MSW)	86	18	19	3	104	22	126
Total	154	29	90	39	183	129	312
School of Medicine							
26.0401 Anatomy & Cell Biology (PhD)	6	0	0	0	6	0	6
26.0202 Biochemistry & Molecular Biology (PhD)	7	4	0	0	11	0	11
26.9999 Interdisciplinary Biological Sciences (PhD)	11	13	0	0	24	0	24
51.1201 Medicine (MD)	140	139	6	1	279	7	286
26.0503 Microbiology & Immunology (PhD)	7	6	0	0	13	0	13
26.1007 Pharmacology & Toxicology (PhD)	6	4	0	0	10	0	10
26.0901 Physiology (PhD)	4	3	0	0	7	0	7
51.2201 Public Health (MPH)	30	14	26	6	44	32	76
Total	211	183	32	7	394	39	433
College of Nursing							
51.1605 Adult Nurse Practitioner (C)	0	0	4	0	0	4	4
51.1616 Clinical Nurse Specialist (C)	0	0	3	0	0	3	3
51.1605 Family Nurse Practitioner (C)	2		10	0	2	10	12
51.1606 Neonatal Nurse Practitioner (C)	0	0	3	0	0	3	3
51.1699 Nurse Education (C)	0	0	1	0	0	1	1
51.1699 Nursing (MSN)	97	28	307	27	125	334	459
51.1608 Nursing Science (PhD)	0	1	23	3	1	26	27
Total	99	29	351	30	128	381	509
College of Technology and Computer Science							
11.0701 Computer Science (MS)	5	4	3	10	9	13	22
15.1001 Construction Management (MCM)	0	0	3	11	0	14	14
51.2206 Occupational Safety (MS)	1	4	6	12	5	18	23
14.0903 Software Engineering (MS)	1	2	1	7	3	8	11
15.0612 Technology Systems (MS)	2	10	23	84	12	107	119
Total	9	20	36	124	29	160	189
Research & Graduate Studies							
30.9999 Coastal Resources Management (PhD)*	6	3	9	10	9	19	28
Non-Degree Seeking	106	28	938	296	134	1,234	1,368
Grand Total, All Majors	1,553	895	3,080	1,172	2,451	4,252	6,703

Source: Student Data Files, Fall 2008.

Note: Prior to 2008 certificate programs were listed separately from schools; beginning in 2008 certificate programs are listed in their school, therefore school totals will be greater than those reported in previous Fact Books. Certificate programs are indicated by a C.

* Prior to 2008 Coastal Resources Management was listed in the Thomas Harriot College of Arts & Sciences.

Unduplicated Undergraduate Fall Enrollment by Unit, Major, Ethnicity, and Gender

Unit	Amer. Indian		Asian		Black, Non Hisp.		Hispanic		White, Non Hisp.		Other/Unk.		Nonres. Alien		All
	Women	Men	Women	Men	Women	Men	Women	Men	Women	Men	Women	Men	Women	Men	
College of Allied Health Sciences															
51.0999	Assistive Technology (C)	0	0	0	0	0	0	0	0	2	0	0	0	0	2
51.1005	Clinical Laboratory Science (BS)	0	0	0	1	4	2	0	0	10	2	0	1	0	20
51.0701	Health Care Administration (C)	0	0	0	0	0	0	0	0	3	0	0	0	0	3
52.0201	Health Care Management (C)	0	0	0	0	0	0	0	0	2	0	0	0	0	2
51.0706	Health Information Management (BS)	0	0	1	0	5	1	0	0	14	4	0	0	0	25
51.0701	Health Services Management (BS)	2	0	3	1	30	6	3	1	104	22	8	2	0	182
51.2310	Rehabilitation Services (BS)	2	0	0	0	14	3	0	0	21	2	0	1	0	45
51.0204	Speech & Hearing Sciences (BS)	1	0	0	0	3	0	1	0	52	0	4	0	0	61
51.1501	Substance Abuse Counseling (C)	0	0	0	0	2	1	0	0	4	1	0	0	0	9
	Total	5	0	4	2	58	13	4	1	212	31	12	4	0	349
Thomas Harriot College of Arts & Sciences															
45.0201	Anthropology (BA)	0	1	1	0	4	1	0	0	20	9	3	1	0	40
26.0202	Biochemistry (BS)	0	0	1	3	2	2	0	0	13	14	1	0	0	36
26.0101	Biology (BS)	1	2	18	14	34	13	3	4	117	93	9	7	2	318
40.0501	Chemistry (BA, BS)	0	0	3	4	5	1	0	0	23	27	2	2	0	68
45.0601	Economics (BA, BS)	0	0	0	4	8	17	0	2	17	80	1	1	2	135
23.0101	English (BA)	2	0	2	0	13	1	1	2	61	30	0	2	2	117
16.0901	French (BA)	0	0	0	0	0	1	0	0	3	2	0	0	0	6
45.0701	Geography (BA)	0	0	0	0	0	0	0	0	1	2	0	0	0	4
45.0701	Geography, Applied (BS)	0	0	0	0	0	0	0	0	2	18	0	1	0	21
40.0601	Geology (BS)	0	0	0	1	1	0	0	0	6	17	0	0	0	25
16.0501	German (BA)	0	0	0	0	1	0	0	0	0	8	0	1	0	10
13.1326	German, Secondary Education (BS)	0	0	0	0	0	0	0	0	3	0	0	0	0	3
16.0905	Hispanic Studies (C)	0	0	0	0	0	0	1	0	0	0	0	0	0	1
13.1330	Hispanic Studies Education (BS)	0	0	0	1	3	1	0	1	8	0	4	1	0	19
54.0101	History (BA)	0	1	0	0	2	1	1	0	23	43	1	0	0	72
27.0101	Mathematics (BA, BS)	0	0	0	1	4	3	0	1	5	9	0	0	0	23
30.9999	Multicultural & Transnational Literature (C)	0	0	0	0	1	0	0	0	3	1	0	0	0	5
24.0101	Multidisciplinary Studies (BA, BS)	0	1	1	2	0	2	1	1	7	12	1	1	0	29
38.0101	Philosophy (BA)	0	0	0	0	0	2	0	0	4	4	0	0	0	10
40.0801	Physics (BA, BS)	0	0	0	0	0	1	0	0	0	7	0	0	0	8
40.0801	Physics, Applied (BSAP)	0	0	0	0	0	0	0	0	0	2	0	0	0	2
45.1001	Political Science (BA, BS)	1	1	3	2	6	8	0	1	34	75	6	3	0	140
23.1101	Professional Communication (C)	0	0	0	0	4	0	0	0	10	0	0	0	0	14
42.0101	Psychology (BA)	2	0	1	2	53	11	4	1	137	42	8	7	0	268

Continued Next Page

Unduplicated Undergraduate Fall Enrollment by Unit, Major, Ethnicity, and Gender

Unit	Amer. Indian		Asian		Black, Non Hisp.		Hispanic		White, Non Hisp.		Other/Unk.		Nonres. Alien		All
	Women	Men	Women	Men	Women	Men	Women	Men	Women	Men	Women	Men	Women	Men	
54.0105 Public History (BS)	0	0	0	0	0	0	0	0	4	5	0	0	0	0	9
30.0501 Security Studies (C)	0	0	0	0	0	0	0	0	3	8	0	0	0	0	11
45.1101 Sociology (BA)	0	0	1	0	2	0	0	0	5	0	1	0	0	0	9
45.1101 Sociology, Applied (BS)	1	0	0	1	8	5	2	0	21	11	1	0	1	0	51
04.0301 Urban & Regional Planning (BS)	0	0	0	0	1	0	0	0	3	21	1	0	0	0	26
Total	7	6	31	35	152	70	13	13	533	540	39	27	7	7	1,480
College of Business															
52.0301 Accounting (BSA)	0	0	0	1	3	3	1	0	3	5	0	0	0	0	16
52.0801 Finance (BSBA)	0	0	3	7	34	22	4	1	96	200	9	14	2	10	402
52.0801 Finance (C)	0	0	0	0	0	0	0	0	0	1	0	0	0	0	1
52.0201 Management, Business Administration (BSBA)	5	1	13	16	101	75	13	16	466	805	29	43	6	11	1,600
52.0305 Management Accounting (BSBA)	1	2	7	5	53	28	5	7	146	163	8	8	1	2	436
52.1201 Management Information Systems (BSBA)	0	0	0	1	10	19	1	2	20	60	0	5	0	1	119
52.1201 Management Information Systems (C)	0	0	0	1	0	0	0	0	0	0	0	0	0	0	1
52.1401 Marketing (BSBA)	2	1	6	5	14	28	5	4	187	231	7	11	5	6	512
Total	8	4	29	36	215	175	29	30	918	1,465	53	81	14	30	3,087
College of Education															
13.1013 Autism (C)	0	0	0	0	1	0	0	0	2	0	1	0	0	0	4
13.1303 Business Education (BSBE)	0	0	0	0	2	1	0	0	13	6	2	0	0	0	24
13.1303 Business & Marketing Education (BSBE)	0	0	0	0	2	2	0	0	9	3	0	0	0	0	16
13.0407 Community College Instruction (C)	0	0	0	0	0	0	0	0	4	2	0	0	0	0	6
13.0501 Distance Instruction (C)	0	0	0	0	2	0	1		7	1	0	0	0	0	11
13.1202 Elementary Education, K-6 (BS)	3	0	4	1	72	3	7	0	512	21	18	0	0	0	641
13.1305 English, Secondary Education (BS)	0	0	1	0	1	1	1	0	21	8	0	0	0	0	33
13.1318 History, Secondary Education (BS)	0	0	0	0	2	2	3	0	28	13	4	2	0	0	54
52.0407 Information Technologies (BSBE)	2	0	1	2	54	18	2	4	98	77	4	4	1	0	267
13.1310 Marketing Education (BSBE)	0	0	0	0	2	0	0	0	2	2	0	0	0	0	6
13.1311 Mathematics, Secondary Education (BS)	0	0	0	0	9	1	1	0	22	7	1	0	1	0	42
13.1203 Middle Grades Education (Total) (BS)	0	0	1	0	7	4	0	0	24	7	0	0	0	0	43
13.1316 Science Education (BS)	0	0	0	1	1	1	0	0	7	7	1	0	0	0	18
13.1099 Special Education, Adapted Curriculum (BS)	0	0	0	0	2	0	0	0	17	2	0	0	0	0	21
13.1001 Special Education, General Curriculum (BS)	0	0	0	0	6	3	0	0	64	9	2	0	2	0	86
13.0501 Special Endorsement in Computer Education (C)	0	0	0	1	0	1	0	0	6	1	1	0	0	0	10
Total	5	0	7	5	163	37	15	4	836	166	34	6	4	0	1,282

Continued Next Page

Unduplicated Undergraduate Fall Enrollment by Unit, Major, Ethnicity, and Gender

Unit	Amer. Indian		Asian		Black, Non Hisp.		Hispanic		White, Non Hisp.		Other/Unk.		Nonres. Alien		All	
	Women	Men	Women	Men	Women	Men	Women	Men	Women	Men	Women	Men	Women	Men		
College of Fine Arts & Communication																
13.1302	Art Education (BFA)	0	0	0	0	3	0	1	1	72	8	6	0	0	0	91
50.0702	Art, Fine/Studio Arts (BFA)	1	0	10	8	15	14	5	8	235	143	13	7	2	1	462
50.0701	Art, General (BA)	0	0	0	0	3	3	0	0	16	7	1	0	0	1	31
50.0703	Art History & Appreciation (BA)	0	0	2	0	0	0	0	0	8	3	0	0	0	0	13
09.0101	Communication (BA)	0	0	0	0	4	2	0	0	45	18	0	0	1	0	70
09.0402	Communication, Broadcast Journalism (BS)	3	2	8	10	99	91	11	6	488	275	25	22	5	1	1,046
50.0301	Dance (BFA)	0	0	0	0	0	0	1	0	21	0	2	0	0	0	24
13.1324	Dance Education (BFA)	0	0	0	0	6	0	0	0	17	0	1	0	2	0	26
13.1312	Music Education (BM)	0	0	1	4	5	12	3	2	36	45	2	3	0	0	113
50.0903	Music, Performance (BM)	0	0	1	0	5	7	0	1	34	46	3	0	0	2	99
50.0904	Music, Theory-Composition (BM)	0	0	0	0	1	0	0	1	0	5	0	1	0	1	9
51.2305	Music Therapy (BM)	0	0	0	0	3	0	1	0	15	2	0	0	0	1	22
50.0501	Theatre Arts (BA, BFA)	0	0	2	0	5	1	3	0	51	27	0	3	0	1	93
13.1324	Theatre Arts Education (BFA)	0	0	0	0	0	0	0	0	6	4	0	0	0	0	10
Total		4	2	24	22	149	130	25	19	1,044	583	53	36	10	8	2,109
College of Health & Human Performance																
51.0913	Athletic Training (BS)	0	0	0	0	8	3	0	0	15	11	0	0	0	0	37
51.0999	Biofeedback (C)	0	0	0	0	0	0	0	0	1	0	0	0	0	0	1
51.2202	Environmental Health (BS)	1	0	1	0	1	1	0	0	4	10	1	0	0	0	19
26.0908	Exercise Physiology (BS)	0	0	0	1	4	5	3	1	42	29	1	3	0	0	89
26.0908	Exercise & Sport Science (BA)	0	0	0	0	1	1	0	0	1	4	0	0	0	1	8
51.2207	Health Education & Promotion (BS)	0	0	1	0	20	5	1	1	50	15	2	0	1	0	96
31.0599	Health Fitness Specialist (BS)	0	0	1	1	9	15	0	2	49	46	2	0	0	0	125
31.0301	Recreation & Park Management (BS)	0	0	0	0	0	9	0	0	21	46	0	1	2	1	80
13.1314	Physical Education (BS)	0	0	0	0	3	4	0	0	29	34	1	1	0	0	72
51.2309	Recreational Therapy (BS)	3	0	0	0	23	4	0	0	78	13	4	1	0	0	126
13.1307	School Health Education (BS)	0	0	0	0	5	1	0	0	17	4	0	0	0	0	27
31.0599	Sports Studies (BS)	0	0	0	0	1	2	1	0	6	9	0	0	0	0	19
Total		4	0	3	2	75	50	5	4	313	221	11	6	3	2	699

Continued Next Page

Unduplicated Undergraduate Fall Enrollment by Unit, Major, Ethnicity, and Gender

Unit	Amer. Indian		Asian		Black, Non Hisp.		Hispanic		White, Non Hisp.		Other/Unk.		Nonres. Alien		All	
	Women	Men	Women	Men	Women	Men	Women	Men	Women	Men	Women	Men	Women	Men		
College of Human Ecology																
13.1209	Birth-Kindergarten (B-K) Teacher Education (BS)															85
19.0706	Child Life (BS)															78
43.0104	Criminal Justice (BS)															351
19.0707	Family & Community Services (BS)															238
13.1308	Family & Consumer Sciences Education (BS)															25
52.0901	Hospitality Management (BS)															208
52.0901	Hospitality Management (C)															2
50.0408	Interior Design (BS)															62
19.0901	Merchandising (BS)															56
51.3101	Nutrition & Dietetics (BS)															62
44.0701	Social Work (BSW)															142
51.1501	Substance Abuse (C)															3
	Total	3	2	10	8	259	41	32	10	674	233	28	7	5	0	1,312
College of Nursing																
51.1601	Nursing (BSN)															624
	Total	3	0	12	2	67	3	6	2	448	52	18	7	3	1	624
College of Technology & Computer Science																
11.0901	Computer Network Professional (C)															3
11.0701	Computer Science (BA, BS)															70
15.9999	Construction Management (BS)															672
15.1301	Design (BS)															125
14.0101	Engineering (BS)															215
15.0612	Industrial Distribution & Logistics (BS)															154
15.0613	Industrial Engineering Technology (BS)															27
15.0612	Industrial Technology (BS)															451
11.1003	Information Assurance (C)															4
11.0103	Information & Computer Technology (BS)**															223
15.1501	Performance Improvement (C)															1
11.1004	Website Developer (C)															7
	Total	2	12	3	29	34	131	6	34	133	1,459	12	83	3	11	1,952

Continued Next Page

Unduplicated Undergraduate Fall Enrollment by Unit, Major, Ethnicity, and Gender

Unit	Amer. Indian		Asian		Black, Non Hisp.		Hispanic		White, Non Hisp.		Other/Unk.		Nonres. Alien		All
	Women	Men	Women	Men	Women	Men	Women	Men	Women	Men	Women	Men	Women	Men	
General College															
Undeclared Major	44	21	93	70	921	380	96	67	3878	2018	295	161	28	8	8,080
Grand Total (All Majors)	85	47	216	211	2,093	1,030	231	184	8,989	6,768	555	418	77	70	20,974

Source: Student Data Files, Fall 2008.

Note: Prior to 2008 certificate programs were listed separately from schools; beginning in 2008 certificate programs are listed in their school, therefore school totals will be greater than those reported in previous Fact Books. Certificate programs are indicated by a C.

* Beginning in Fall 2008 the College of Business began admitting students at the Freshman and Sophomore levels; prior to Fall 2008 students could not be admitted to the College of Business prior to their Junior year. This change in policy explains the significant increase in students between Fall 2007 and Fall 2008.

** Information & Computer Technology changed from CIP 15.1201 to 11.0103 in 2007. Due to a reporting error only one student was listed under the new CIP 11.0103, while the rest of the students were listed under the old CIP 15.1201 in 2007 and 2008. This table reflects the actual number of students under the correct CIP code beginning in 2007, and may differ from other reports such as IPEDS.

Graduate Fall Enrollment by Unit, Major, Ethnicity, and Gender

Unit	Amer. Indian		Asian		Black, Non Hisp.		Hispanic		White, Non Hisp.		Other/Unk.		Nonres. Alien		All
	Women	Men	Women	Men	Women	Men	Women	Men	Women	Men	Women	Men	Women	Men	
College of Allied Health Sciences															
51.0204	0	0	0	0	0	0	0	0	13	4	0	0	0	2	19
51.2306	0	0	0	0	2	1	1	0	52	3	2	0	1	0	62
51.2308	1	0	0	0	0	3	2	0	49	31	3	1	0	0	90
51.0912	0	0	5	1	4	0	1	1	59	23	2	1	0	0	97
51.2310	0	0	1	1	4	1	0	0	21	3	2	0	0	0	33
51.2310	0	0	0	0	4	1	0	0	5	2	0	1	1	0	14
51.0204	0	0	3	0	5	0	2	0	88	1	11	0	0	0	110
51.1501	0	0	1	0	4	1	0	0	15	6	1	0	0	0	28
51.2310	0	0	0	0	0	0	0	0	4	2	0	0	0	0	6
Total	1	0	10	2	23	7	6	1	306	75	21	3	2	2	459
Thomas Harriot College of Arts & Sciences															
45.0201	0	0	0	0	0	0	0	1	9	9	2	2	0	1	24
45.0602	1	0	0	0	1	0	0	0	0	13	0	0	2	1	18
26.0101	0	0	1	0	2	1	0	1	18	18	4	4	0	0	49
26.0203	0	0	0	0	1	0	0	0	4	7	1	3	1	4	21
40.0501	0	0	1	0	0	0	0	0	7	7	2	2	2	1	22
23.0101	0	0	0	0	13	6	1	1	69	31	1	3	4	1	130
45.0701	0	0	0	0	0	1	1	0	9	9	3	1	0	0	24
40.0601	1	0	1	0	0	0	0	1	4	7	3	0	0	0	17
42.2301	0	0	0	0	1	0	0	0	12	1	2	0	0	0	16
54.0101	0	0	0	0	2	0	1	0	16	18	0	0	0	0	37
05.9999	0	0	0	0	0	1	0	0	15	7	2	1	1	1	28
30.9999	0	0	0	0	0	0	2	0	13	12	5	3	0	1	36
27.0101	0	0	0	0	0	0	0	0	2	7	0	0	1	1	11
26.0204	0	0	1	1	1	0	1	0	2	10	1	0	1	2	20
40.0801	0	0	0	1	0	2	0	0	2	9	2	1	0	2	19
42.0201	0	0	0	0	1	0	0	0	5	2	1	1	0	0	10
42.0101	0	0	1	0	1	1	0	1	25	8	2	2	0	0	41
42.1701	0	0	0	0	0	0	0	0	1	0	0	0	0	0	1
42.1701	0	0	0	0	0	0	1	0	17	0	2	0	0	0	20
44.0401	0	0	0	0	0	2	0	1	17	17	2	1	1	0	41
45.1101	0	1	0	0	5	1	0	0	5	5	0	0	1	0	18
23.1101	0	0	0	0	3	1	0	0	13	3	0	0	0	1	21
Total	2	1	5	2	31	16	7	6	265	200	35	24	14	16	624

Continued Next Page

Graduate Fall Enrollment by Unit, Major, Ethnicity, and Gender

Unit	Amer. Indian		Asian		Black, Non Hisp.		Hispanic		White, Non Hisp.		Other/Unk.		Nonres. Alien		All
	Women	Men	Women	Men	Women	Men	Women	Men	Women	Men	Women	Men	Women	Men	
College of Business															
52.0301 Accounting (MSA)	0	1	4	2	2	4	2	1	35	42	4	1	2	2	102
52.0201 Business Administration (MBA)	0	4	10	9	41	37	9	4	233	361	24	10	4	5	751
Total	0	5	14	11	43	41	11	5	268	403	28	11	6	7	853
College of Education															
13.0403 Adult Education (MAEd)	0	0	1	0	12	1	1	0	18	10	2	0	0	0	45
13.1399 Business Education (MAEd)	0	0	0	0	3	1	0	0	7	5	1	0	0	0	17
13.1101 Counselor Education (EdS)	0	0	0	0	0	0	0	0	1	0	0	0	0	0	1
13.1101 Counselor Education (MS)	0	0	0	0	19	1	1	0	54	4	2	0	1	0	82
13.0401 Educational Administration & Supervision (EdS)	0	1	0	1	5	1	0	0	9	6	0	0	0	0	23
13.0401 Educational Leadership (EdD)	0	0	0	0	13	6	1	0	42	35	1	2	0	0	100
13.1202 Elementary Education (MAEd)	0	0	0	0	7	0	0	0	80	1	4	2	0	0	94
13.1305 English, Secondary Education (MAEd)	0	0	0	0	2	0	0	0	11	2	2	0	0	0	17
13.1328 History, Education (MAEd)	0	0	0	0	0	0	0	0	4	8	0	0	0	0	12
13.0501 Instructional Technology, Non-Licensure (MS)	0	0	1	0	7	1	2	1	21	15	3	2	0	0	53
13.0501 Instructional Technology Education (MAEd)	0	0	0	0	8	2	1	0	120	22	6	2	1	0	162
25.0101 Library Science (CAS)	0	0	0	0	0	0	0	0	1	0	0	0	0	0	1
25.0101 Library Science (MLS)	3	0	1	0	13	0	3	0	242	28	16	1	1	0	308
13.1399 Marketing Education (MAEd)	0	0	0	0	0	0	0	0	2	0	1	0	0	0	3
13.1299 Master of Arts in Teaching (MAT)	0	0	0	0	6	0	1	0	49	16	2	1	0	0	75
13.1311 Mathematics, Secondary Education (MAEd)	0	0	0	0	4	0	0	0	32	3	1	0	0	0	40
13.1203 Middle Grades Education (MAEd)	0	0	1	0	1	0	0	0	8	2	1	0	0	1	14
13.1315 Reading Education (MAEd)	0	0	1	0	9	1	2	0	80	4	8	2	0	0	107
13.0401 School Administration (MSA)	0	0	0	1	43	16	3	0	108	41	3	1	0	0	216
13.1316 Science Education (MA, MAEd)	0	0	1	0	2	0	1	0	25	8	1	0	0	0	38
13.1011 Special Education, Learning Disabilities	0	0	0	0	7	1	0	0	39	8	4	0	0	0	59
13.1006 Special Education, Mental Retardation (MAEd)	0	0	0	0	0	0	0	0	11	0	0	0	0	0	11
13.1319 Vocational Education (MS)	0	0	0	0	3	1	0	0	7	5	1	0	0	0	17
Total	3	1	6	2	164	32	16	1	971	223	59	13	3	1	1,495

Continued Next Page

Graduate Fall Enrollment by Unit, Major, Ethnicity, and Gender

Unit	Amer. Indian		Asian		Black, Non Hisp.		Hispanic		White, Non Hisp.		Other/Unk.		Nonres. Alien		All
	Women	Men	Women	Men	Women	Men	Women	Men	Women	Men	Women	Men	Women	Men	
College of Fine Arts & Communication															
13.1302 Art Education (MAEd)	1	0	0	0	1	1	1	0	21	4	2	0	0	0	31
50.0702 Art, Fine/Studio Arts (MFA)	0	0	0	1	0	0	1	0	19	17	4	2	0	0	44
09.0101 Communication (MA)	0	0	0	0	2	0	0	0	13	5	0	0	0	0	20
13.1312 Music Education (MM)	0	0	0	0	1	0	1	1	11	2	2	1	0	0	19
50.0903 Music, Performance (MM)	0	0	2	0	2	0	0	0	11	18	3	3	1	0	40
50.0904 Music, Theory-Composition (MM)	0	0	0	0	0	0	0	0	0	1	0	0	0	0	1
51.2305 Music Therapy (MM)	0	0	0	0	0	1	0	0	0	0	0	0	1	0	2
Total	1	0	2	1	6	2	3	1	75	47	11	6	2	0	157
College of Health & Human Performance															
51.0913 Athletic Training (MS)	0	0	0	0	0	0	0	0	1	0	0	0	0	0	1
26.0999 Bioenergetics & Exercise Science (PhD)	0	0	1	0	0	0	0	0	7	4	0	0	0	1	13
51.2202 Environmental Health (MSEH)	0	0	0	0	2	1	0	0	6	10	1	0	0	0	20
31.0505 Exercise & Sports Science (MS)	0	0	0	0	3	4	0	2	23	39	2	0	1	0	74
51.2207 Health Education (MA)	1	0	1	0	15	0	0	0	43	3	1	0	1	1	66
13.1307 Health Education (MAEd)	0	0	0	0	8	2	0	0	27	27	2	0	0	0	66
13.1314 Physical Education (MAEd)	0	0	0	0	1	0	0	0	3	1	0	0	0	0	5
31.0301 Recreation & Leisure Facilities & Services Admin. (MS)	0	0	0	0	1	0	0	0	4	7	1	0	3	0	16
51.2309 Recreational Therapy Administration (MS)	0	0	0	0	0	0	0	0	11	4	0	0	0	0	15
Total	1	0	2	0	30	7	0	2	125	95	7	0	5	2	276
College of Human Ecology															
13.1209 B-K Teacher Education (MAEd)	2	0	0	0	1	0	0	0	10	0	2	0	0	0	15
19.0707 Child Development & Family Relations (MS)	0	0	0	0	5	0	0	0	14	1	2	0	0	0	22
43.0104 Criminal Justice (MS)	0	0	0	0	7	3	1	1	20	29	0	5	0	0	66
13.1399 Family & Consumer Sciences (MAEd)	0	0	0	0	0	0	0	0	4	0	0	0	0	0	4
51.1505 Marriage & Family Therapy (MS)	0	0	1	0	3	0	1	0	11	3	3	0	1	0	23
51.1505 Medical Family Therapy (PhD)	0	0	0	0	0	0	0	0	9	3	0	0	0	0	12
19.0501 Nutrition (MS)	0	0	2	0	3	0	0	0	35	2	2	0	0	0	44
44.0701 Social Work (MSW)	0	0	2	1	30	5	2	0	64	15	4	0	3	0	126
Total	2	0	5	1	49	8	4	1	167	53	13	5	4	0	312

Continued Next Page

Graduate Fall Enrollment by Unit, Major, Ethnicity, and Gender

Unit	Amer. Indian		Asian		Black, Non Hisp.		Hispanic		White, Non Hisp.		Other/Unk.		Nonres. Alien		All
	Women	Men	Women	Men	Women	Men	Women	Men	Women	Men	Women	Men	Women	Men	
College of Technology & Computer Science															
11.0701 Computer Science (MS)	0	0	0	1	0	1	0	1	1	6	0	2	7	3	22
15.1001 Construction Management (MCM)	0	1	0	0	0	0	0	0	3	10	0	0	0	0	14
51.2206 Occupational Safety (MS)	0	0	0	0	1	0	0	0	6	15	0	1	0	0	23
14.0903 Software Engineering (MS)	0	0	0	1	0	0	0	1	0	5	0	1	2	1	11
15.0612 Technology Systems (MS)	1	1	0	1	9	9	0	2	14	69	1	9	0	3	119
Total	1	2	0	3	10	10	0	4	24	105	1	13	9	7	189
School of Medicine															
26.0401 Anatomy & Cell Biology (PhD)	0	0	0	0	0	0	1	0	2	0	0	0	3	0	6
26.0202 Biochemistry & Molecular Biology (PhD)	0	0	0	0	0	1	0	0	4	2	1	1	2	0	11
26.9999 Interdisciplinary Biological Sciences (PhD)	0	0	0	1	1	0	0	0	9	8	0	3	1	1	24
51.1201 Medicine (MD)	3	3	13	17	23	18	1	3	98	92	5	5	3	2	286
26.0503 Microbiology & Immunology (PhD)	0	0	0	0	0	1	0	0	4	4	2	0	1	1	13
26.1007 Pharmacology & Toxicology (PhD)	0	0	2	0	0	0	0	0	3	2	0	0	1	2	10
26.0901 Physiology (PhD)	0	0	1	0	0	0	0	0	2	2	0	0	1	1	7
51.2201 Public Health (MPH)	0	0	5	0	15	1	0	0	32	15	1	2	3	2	76
Total	3	3	21	18	39	21	2	3	154	125	9	11	15	9	433
College of Nursing															
51.1605 Adult Nurse Practitioner (C)	0	0	0	0	0	0	0	0	4	0	0	0	0	0	4
51.1616 Clinical Nurse Specialist (C)	0	0	0	0	1	0	0	0	2	0	0	0	0	0	3
51.1605 Family Nurse Practitioner (C)	0	0	0	0	0	0	0	0	12	0	0	0	0	0	12
51.1606 Neonatal Nurse Practitioner (C)	0	0	0	0	0	0	0	0	3	0	0	0	0	0	3
51.1699 Nurse Education (C)	0	0	0	0	0	0	0	0	1	0	0	0	0	0	1
51.1699 Nursing (MSN)	6	0	2	1	48	2	7	1	307	49	32	2	2	0	459
51.1608 Nursing Science (PhD)	1	0	0	0	4	0	0	0	16	4	2	0	0	0	27
Total	7	0	2	1	53	2	7	1	345	53	34	2	2	0	509
Research & Graduate Studies															
30.9999 Coastal Resources Management (PhD)*	0	0	0	0	1	0	0	0	10	11	2	0	3	1	28
Nondegree Seeking	6	3	9	5	188	42	19	8	765	241	48	21	9	4	1,368
Grand Total (All Majors)	27	15	76	46	637	188	75	33	3,475	1,631	268	109	74	49	6,703

Source: Student Data Files, Fall 2008.

Note: Prior to 2008 certificate programs were listed separately from schools; beginning in 2008 certificate programs are listed in their school, therefore school totals will be greater than those reported in previous Fact Books. Certificate programs are indicated by a C.

* Prior to 2008 Coastal Resources Management was listed in the Thomas Harriot College of Arts & Sciences.

Undergraduate Cumulative GPAs in the Fall Semester by Class Level and Gender, Fall 2004-2008

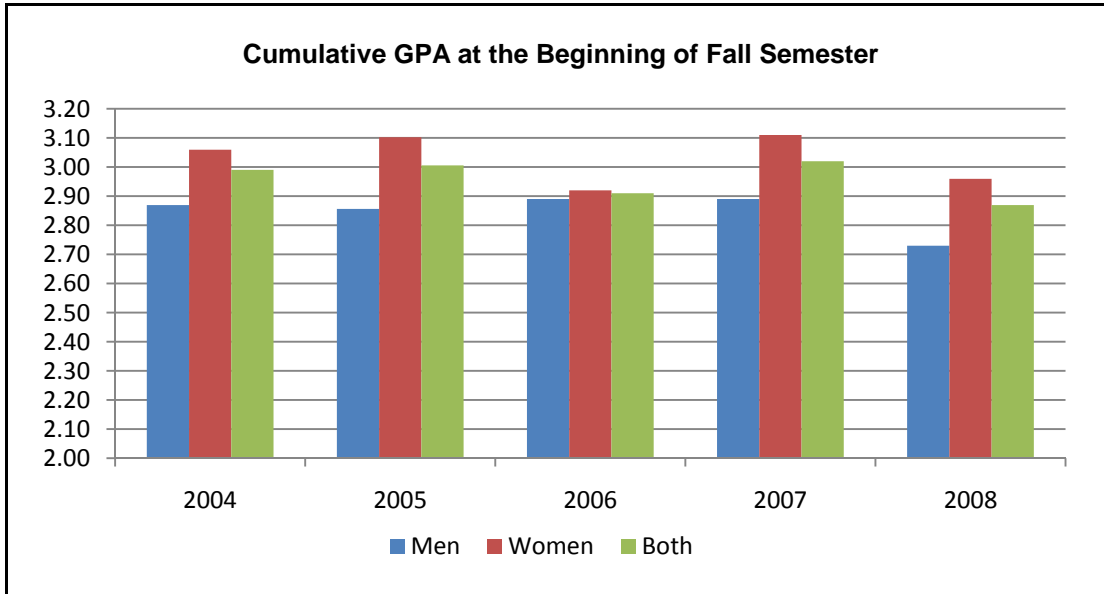

Fall Semester	Freshman	Sophomore	Junior	Senior	All
2004					
Men	2.22	2.65	2.73	2.84	2.69
Women	2.38	2.87	2.95	3.03	2.90
Both	2.30	2.78	2.86	2.96	2.81
2005					
Men	2.27	2.66	2.78	2.87	2.94
Women	2.42	2.86	2.98	3.06	2.73
Both	2.35	2.78	2.90	2.99	2.85
2006					
Men	2.24	2.65	2.77	2.86	2.72
Women	2.46	2.89	3.00	3.10	2.97
Both	2.36	2.79	2.91	3.01	2.87
2007					
Men	2.79	2.87	2.85	2.89	2.87
Women	2.99	3.08	2.97	2.92	2.95
Both	2.89	2.98	2.91	2.91	2.92
2008					
Men	2.26	2.66	2.78	2.89	2.73
Women	2.39	2.88	3.03	3.11	2.96
Both	2.33	2.80	2.93	3.02	2.87

Source: Student Data File, Fall 2004 through Fall 2008.

**Undergraduate Cumulative GPAs in the Fall Semester
by Class Level, Unit of Declared Major, and Gender**

Unit	Freshman	Sophomore	Junior	Senior	Unit GPA
College of Allied Health Sciences					
Men	<6	<6	2.95	3.11	3.06
Women	<6	3.23	3.35	3.24	3.29
Both	<6	3.30	3.30	3.21	3.26
College of Business					
Men	2.37	2.73	2.87	2.97	2.78
Women	2.59	2.90	3.05	3.08	2.99
Both	2.43	2.80	2.95	3.02	2.87
College of Education					
Men	<6	3.13	3.25	3.17	3.19
Women	3.00	2.97	3.16	3.40	3.29
Both	3.08	3.00	3.17	3.36	3.28
College of Fine Arts & Communication					
Men	2.33	2.65	2.71	2.82	2.71
Women	2.63	2.91	3.00	3.01	2.95
Both	2.51	2.83	2.90	2.93	2.86
College of Health & Human Performance					
Men	<6	2.89	2.83	2.85	2.85
Women	<6	2.96	3.06	2.97	3.00
Both	<6	2.94	2.99	2.92	2.94
College of Human Ecology					
Men	2.41	2.75	2.68	2.74	2.72
Women	2.98	2.90	2.91	2.96	2.93
Both	2.87	2.86	2.85	2.91	2.88
College of Nursing					
Men	<6	<6	3.27	3.16	3.19
Women	<6	<6	3.52	3.28	3.34
Both	<6	<6	3.49	3.27	3.32
College of Technology & Computer Science					
Men	2.34	2.69	2.83	2.95	2.82
Women	2.20	3.03	2.90	3.09	2.99
Both	2.33	2.72	2.83	2.96	2.83

Note: Categories with less than 6 students are not reported (too few cases to yield meaningful results).

Note: Categories with no students to report are indicated by a 0 (GPA does not equal 0).

Note: Generally, majors are not declared until a student's junior year.

Note: Weighted averages at the beginning of the fall semester.

**Undergraduate Cumulative GPAs in the Fall Semester
by Class Level, Unit of Declared Major, and Gender**

Unit	Freshman	Sophomore	Junior	Senior	Unit GPA
Thomas Harriot College of Arts and Sciences					
Anthropology					
Men	<6	<6	<6	2.89	2.92
Women	<6	<6	2.85	3.34	3.07
Both	<6	<6	2.90	3.17	3.02
Biology					
Men	2.59	3.05	3.24	3.11	3.09
Women	2.24	3.22	3.19	3.18	3.18
Both	2.42	3.14	3.23	3.15	3.14
Chemistry					
Men	<6	<6	<6	3.05	3.04
Women	<6	<6	3.31	3.06	3.09
Both	<6	3.36	3.20	3.06	3.06
Economics					
Men	<6	<6	2.67	2.38	2.47
Women	<6	<6	<6	2.26	2.32
Both	<6	2.51	2.66	2.36	2.44
English					
Men	<6	<6	2.80	2.69	2.75
Women	<6	2.87	2.86	2.96	2.89
Both	<6	2.89	2.84	2.89	2.84
Foreign Languages and Literatures					
Men	<6	<6	<6	3.18	3.17
Women	<6	3.23	<6	3.46	3.28
Both	<6	3.16	3.31	3.32	3.23
Geography					
Men	<6	2.73	2.68	2.46	2.57
Women	<6	<6	<6	<6	2.99
Both	<6	2.78	2.78	2.52	2.64
Geological Sciences					
Men	<6	<6	2.82	2.73	2.79
Women	<6	<6	<6	<6	2.64
Both	<6	<6	2.77	2.71	2.75
History					
Men	<6	<6	2.89	2.87	2.82
Women	<6	<6	3.23	2.76	3.00
Both	<6	<6	3.07	2.84	2.89
Mathematics					
Men	<6	<6	3.48	<6	3.14
Women	<6	<6	<6	<6	2.66
Both	<6	<6	3.35	2.90	2.95
Multidisciplinary Studies					
Men	<6	<6	<6	2.85	3.01
Women	<6	<6	<6	<6	3.17
Both	<6	<6	<6	2.97	3.07
Philosophy					
Men	<6	<6	<6	<6	2.83
Women	<6	<6	<6	<6	<6
Both	<6	<6	<6	<6	2.82

Continued Next Page

**Undergraduate Cumulative GPAs in the Fall Semester
by Class Level, Unit of Declared Major, and Gender**

Unit	Freshman	Sophomore	Junior	Senior	Unit GPA
Physics					
Men	<6	<6	<6	2.66	2.78
Women	<6	<6	<6	<6	<6
Both	<6	<6	<6	2.66	2.78
Political Science					
Men	<6	2.93	2.84	2.88	2.83
Women	<6	2.97	2.79	2.98	2.90
Both	<6	2.95	2.78	2.91	2.86
Psychology					
Men	<6	2.66	2.73	2.71	2.71
Women	<6	2.89	2.98	2.93	2.94
Both	<6	2.81	2.92	2.88	2.89
Sociology					
Men	<6	<6	<6	2.40	2.66
Women	<6	2.77	2.71	2.66	2.70
Both	<6	2.82	2.75	2.59	2.69

Note: Categories with less than 6 students are not reported (too few cases to yield meaningful results).

Note: Categories with no students to report are indicated by a 0 (GPA does not equal 0).

Note: Generally, majors are not declared until a student's junior year.

Note: Weighted averages at the beginning of the fall semester.

Student Credit Hours Produced by Units in the Fall Semester

Unit / Program	Fall 2008				Unit / Program	Fall 2007			
	On-Camp SCH	Dist. Ed SCH	% Total	Rank		On-Camp SCH	Dist. Ed SCH	% Total	Rank
Arts & Sciences	137,144	4,108	43.2%	1	Arts & Sciences	131,363	3,517	43.7%	1
Business	26,621	6,987	10.3%	2	Fine Arts & Comm.	27,943	2,810	10.0%	2
Fine Arts & Comm	29,374	3,600	10.1%	3	Education	16,636	13,129	9.7%	3
Education	15,674	15,295	9.5%	4	Business	24,024	5,001	9.4%	4
Human Ecology	21,855	2,494	7.4%	5	Human Ecology	21,585	2,064	7.7%	5
Hlth. & Human Perf.	20,480	2,295	7.0%	6	Hlth. & Human Perf.	20,005	1,932	7.1%	6
Tech. & Computer Sci.	11,301	3,119	4.4%	7	Tech. & Computer Sci.	10,791	2,937	4.5%	7
Allied Health Sciences	9,424	2,538	3.7%	8	Allied Health Sciences	7,913	3,211	3.6%	8
Nursing	8,266	3,545	3.6%	9	Nursing	8,763	2,174	3.5%	9
School of Medicine	849	135	0.3%	10	School of Medicine	490	0	0.2%	10
Arts & Sciences Departments					Arts & Sciences Departments				
English	22,485	849	7.1%	1	English	20,508	825	6.9%	1
Biology	18,931	717	6.0%	2	Biology	18,103	722	6.1%	2
Mathematics	14,831	441	4.7%	3	Mathematics	16,476	315	5.4%	3
Psychology	14,367	600	4.6%	4	Psychology	13,415	507	4.5%	4
Chemistry	8,827	0	2.7%	5	Chemistry	7,969	8	2.6%	5
Economics	7,983	159	2.5%	6	Sociology	7,764	144	2.6%	6
Sociology	7,587	270	2.4%	7	Philosophy	6,259	534	2.2%	7
Philosophy	7,078	606	2.3%	8	Economics	6,684	0	2.2%	8
History	6,039	54	1.9%	9	History	6,033	39	2.0%	9
Foreign Langs. & Lits.	5,187	66	1.6%	10	Foreign Langs. & Lits.	5,445	45	1.8%	10
Physics	5,013	0	1.5%	11	Geography	4,629	138	1.5%	11
Geography	4,593	181	1.5%	12	Physics	4,603	0	1.5%	12
Geology	4,429	18	1.4%	13	Political Science	4,245	87	1.4%	13
Anthropology	4,183	126	1.3%	14	Geology	4,203	0	1.4%	14
Political Science	4,126	12	1.3%	15	Anthropology	3,608	129	1.2%	15
Area Studies					Area Studies				
Classical Studies	615	0	0.2%	1	Classical Studies	717	0	0.2%	1
Security Studies	138	0	0.0%	2	Ethnic Studies	108	0	0.0%	2
Ethnic Studies	132	0	0.0%	3	Women's Studies	96	0	0.0%	3
Women's Studies	114	0	0.0%	4	Coastal Marine	66	24	0.0%	4
Russian Studies	96	0	0.0%	5	Security Studies	84	0	0.0%	5
Coastal Marine	73	0	0.0%	6	Asian Studies	75	0	0.0%	6
N.C. Studies	72	0	0.0%	7	Religious Studies	72	0	0.0%	6
Neuroscience	65	0	0.0%	8	N.C. Studies	66	0	0.0%	8
Asian Studies	60	0	0.0%	9	Medieval Renaissance	48	0	0.0%	9
Great Books	51	0	0.0%	10	Great Books	42	0	0.0%	10
Religious Studies	33	0	0.0%	11	Multidisciplinary Studies	24	0	0.0%	11
Multidisciplinary Studies	18	0	0.0%	12	Russian Studies	21	0	0.0%	12
Medieval Renaissance	18	0	0.0%	12					
Interdisciplinary					Interdisciplinary				
Public Health	420	117	0.2%	1	Public Health	556	63	0.2%	1
Rural Health Education	277	135	0.1%	2	Rural Health Education	269	173	0.1%	2
International Studies	288	7	0.1%	3	International Programs	240	4	0.1%	3
Community Health	60	156	0.1%	4	Honors Seminar	219	0	0.1%	4
Honors Seminar	183	0	0.1%	5	African/African American	171	0	0.1%	5
Gerontology	183	0	0.1%	5	CommunityHealth	51	111	0.1%	6
Leadership Development	81	9	0.0%	6	Gerontology	90	0	0.0%	7
Coastal Resource Mgt.	68	0	0.0%	7	Coastal Resource Mgt.	71	0	0.0%	8
Graduate Studies	20	15	0.0%	8	Graduate Studies	24	36	0.0%	9
African American Studies	3	0	0.0%	9	Neurology	26	0	0.0%	10
					Leadership Development	0	12	0.0%	11
Total Student Credit Hour	282,571	44,555	100.0%		Total Student Credit Hour	271,230	37,174	100.0%	

Source: Student Courseload File submitted to UNC-GA, Fall 2007 & 2008.

Note: Arts and Sciences total includes Area Studies programs, but not Interdisciplinary programs.

Note: Does not include Brody School of Medicine MD program.

Fall Enrollment IPEDS Population 2008

Class Level	Full-Time		Part-Time		Total		Grand Total
	Men	Women	Men	Women	Men	Women	
Undergraduate							
Degree-Seeking First-Time Freshmen	1,909	2,613	8	8	1,917	2,621	4,538
Transfer-In Degree-Seeking	528	575	188	376	716	951	1,667
All Other Degree-Seeking	5,154	7,419	820	1,119	5,974	8,538	14,512
Total Degree-Seeking	7,591	10,607	1,016	1,503	8,607	12,110	20,717
Non-Degree-Seeking, Enrolled in Credit Courses	25	28	96	108	121	136	257
Total Degree- & Non-Degree-Seeking	7,616	10,635	1,112	1,611	8,728	12,246	20,974
Total Undergraduate	18,251		2,723		20,974		
Graduate							
	756	1,413	1,171	3,077	1,927	4,490	6,417
Total Graduate	2,169		4,248		6,417		
First Professional							
	139	140	1	6	140	146	286
Total First Professional	279		7		286		
Grand Total	20,699		6,978		27,677		27,677

Ethnicity	Degree-Seeking		Non-Degree Undergrad.	Total Undergrad.	Graduate	First Professional	Grand Total	Percent
	1st-Time Fr.	Undergrad.						
American Indian/Alaskan Native	22	107	3	132	37	6	175	0.63%
Asian/Pacific Islander	87	335	5	427	93	30	550	1.99%
Black, Non-Hispanic	545	2,529	49	3,123	783	41	3,947	14.26%
Hispanic	87	322	6	415	104	4	523	1.89%
White, Non-Hispanic	3493	12,112	152	15,757	4,915	190	20,862	75.38%
Race/Ethnicity Unknown	281	686	7	974	367	10	1,351	4.88%
Non-Resident Aliens	23	88	35	146	118	5	269	0.97%
Grand Total	4,538	16,179	257	20,974	6,417	286	27,677	100%

Source: IPEDS, Fall 2008.

Note: The Integrated Postsecondary Education Data System contains survey data reported to the National Center for Education Statistics (NCES).

Note: Degree-Seeking Undergraduates only includes students who have declared degree intent and excludes unclassified students.

Gender and Ethnic Distribution of Entering and Graduating 2002 Freshman Cohort

Cohort Description	Gender	American Indian/ Nat. Alask	Asian	Black, Non- Hispanic	Hispanic	White Non- Hispanic	Unknown/ Other	Non-Res Alien	Total
2002 First-Time, Full-Time Original Freshman Cohort	Men	8	27	133	30	1,234	11	1	1,444
	Women	13	55	250	36	1,739	22	2	2,117
	Total	21	82	383	66	2,973	33	3	3,561
2002 First-Time, Full-Time Adjusted Freshman Cohort	Men	8	27	132	30	1,229	11	1	1,438
	Women	13	55	249	36	1,732	22	2	2,109
	Total	21	82	381	66	2,961	33	3	3,547
Graduating after 4 years	Men	1	8	27	3	253	2	0	294
	Women	4	19	70	9	565	5	2	674
	Total	5	27	97	12	818	7	2	968
% of Cohort		23.81%	32.93%	25.46%	18.18%	27.63%	21.21%	66.67%	27.29%
Cumulative % Graduated		23.81%	32.93%	25.46%	18.18%	27.63%	21.21%	66.67%	27.29%
Graduating after 5 years	Men	2	3	31	9	300	1	0	346
	Women	3	12	66	6	355	6	0	448
	Total	5	15	97	15	655	7	0	794
% of Cohort		23.81%	18.29%	25.46%	22.73%	22.12%	21.21%	0.00%	22.39%
Cumulative % Graduated		47.62%	51.22%	50.92%	40.91%	49.75%	42.42%	66.67%	49.68%
Graduating after 6 years	Men	0	1	4	2	76	1	0	84
	Women	0	2	17	1	68	1	0	89
	Total	0	3	21	3	144	2	0	173
% of Cohort		0.00%	3.66%	5.51%	4.55%	4.86%	6.06%	0.00%	4.88%
Cumulative % Graduated		47.62%	54.88%	56.43%	45.45%	54.61%	48.48%	66.67%	54.55%
Cumulative Total Graduating		10	45	215	30	1,617	16	2	1,935

Source: Graduated Student Data Files, Student Data Files: SDF Fall 2002, GSDF Fall 2003 through Summer 2007.

Note: The original cohort includes students who were first-time, full-time, degree-seeking students, some of whom may still be enrolled, or who may have either "stopped out", dropped out, or transferred to other institutions.

Note: The adjusted cohort excludes members of the original cohort who are deceased or permanently disabled who entered the U.S. military service, the U.S. foreign service or the foreign aid service of the U.S. government, or who joined official church missions before graduation.

UNC Public Institutions Fall Headcount Enrollment History

Institution	2004	2005	2006	2007	2008	5-Year Change
Appalachian State	14,653	14,653	15,117	15,871	16,610	13.4%
East Carolina	22,767	23,164	24,351	25,990	27,677	21.6%
Elizabeth City State	2,470	2,664	2,681	3,061	3,104	25.7%
Fayetteville State	5,441	6,072	6,301	6,692	6,217	14.3%
NC A&T State	10,383	11,103	11,098	10,498	10,388	0.0%
NC Central	7,727	8,219	8,675	8,383	8,035	4.0%
NC School of the Arts	788	829	845	867	879	11.5%
NC State	29,957	30,148	31,130	31,802	32,872	9.7%
UNC-Asheville	3,574	3,499	3,639	3,701	3,629	1.5%
UNC-Chapel Hill	26,878	27,276	27,717	28,136	28,567	6.3%
UNC-Charlotte	19,846	20,772	21,519	22,388	23,300	17.4%
UNC-Greensboro	15,329	16,147	16,872	18,627	19,976	30.3%
UNC-Pembroke	5,027	5,632	5,827	5,937	6,303	25.4%
UNC-Wilmington	11,574	11,839	12,098	12,180	12,643	9.2%
Western Carolina	8,396	8,665	8,861	9,056	9,050	7.8%
Winston-Salem State	4,805	5,566	5,650	5,870	6,442	34.1%
UNC System Total	189,615	196,248	202,381	209,059	215,692	13.8%

Source: The University of North Carolina Fall 2008 Enrollment Report, as compiled by UNC-GA.

Note: Headcount enrollment includes distance education students.

Student Housing Fall Occupancy by Location & Gender

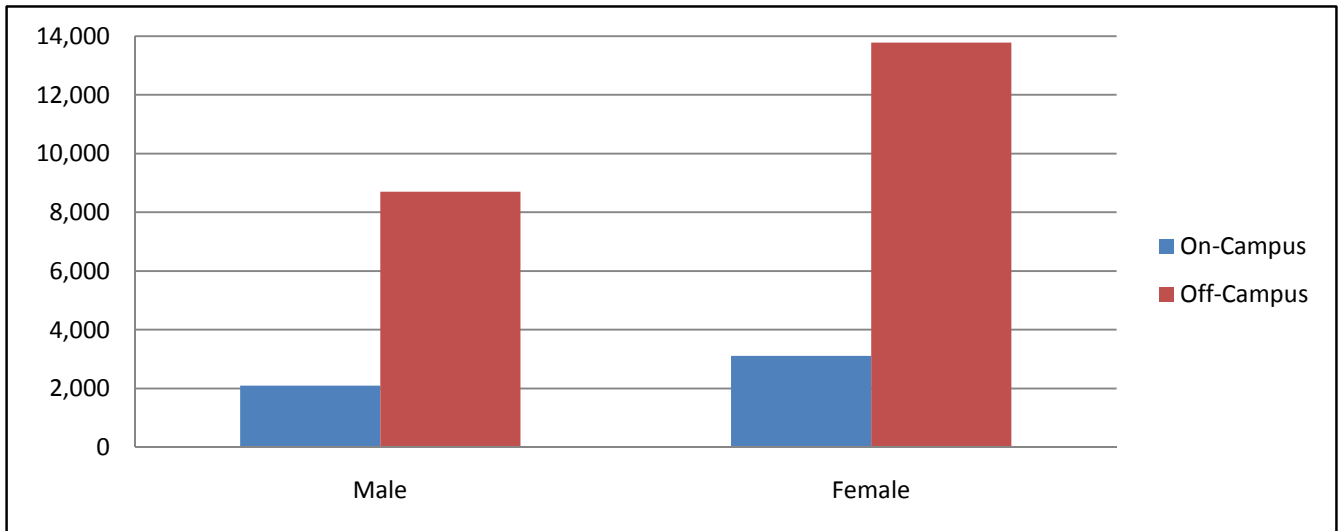

On-Campus Housing	Maximum Capacity	Percent Occupied	Male		Female		Total	
			#	%	#	%	#	%
Residence Halls:								
Aycock	486	97.33%	218	10.38%	255	8.20%	473	9.08%
Belk	494	94.13%	266	12.67%	199	6.40%	465	8.93%
Clement	385	96.62%	0	0.00%	372	11.97%	372	7.14%
College Hill Suites	490	94.08%	181	8.62%	280	9.01%	461	8.85%
Cotton	257	93.00%	0	0.00%	239	7.69%	239	4.59%
Fleming	167	93.41%	43	2.05%	113	3.63%	156	2.99%
Fletcher	416	92.79%	209	9.95%	177	5.69%	386	7.41%
Garrett	307	97.07%	149	7.10%	149	4.79%	298	5.72%
Greene	385	93.77%	0	0.00%	361	11.61%	361	6.93%
Jarvis	134	94.03%	53	2.52%	73	2.35%	126	2.42%
Jones	432	96.53%	163	7.76%	254	8.17%	417	8.01%
Scott	488	96.93%	473	22.52%	0	0.00%	473	9.08%
Tyler	472	93.01%	118	5.62%	321	10.32%	439	8.43%
Umstead	194	96.91%	70	3.33%	118	3.80%	188	3.61%
White	390	91.03%	157	7.48%	198	6.37%	355	6.82%
Residence Hall Total	5,497	94.76%	2,100	100%	3,109	100%	5,209	100%

Off-Campus Housing	Male		Female		Total	
	#	%	#	%	#	%
Housing Type:						
Off-Campus Temporary Housing	143	1.64%	63	0.46%	206	0.92%
Greek Housing: Fraternities	84	0.97%	0	0.00%	84	0.37%
Greek Housing: Sororities	0	0.00%	161	1.17%	161	0.72%
Commuters	8,466	97.36%	13,551	98.37%	22,017	97.98%
Off-Campus Total	8,693	100%	13,775	100%	22,468	100%

Grand Total	Male		Female		Total	
	#	%	#	%	#	%
Residence Hall + Off-Campus Total	10,793	39%	16,884	61%	27,677	100%

Source: Fall 2008 Student Housing Report, Fall 2008 Student Data File.

Degrees

Highlights

During 2007-2008 reporting Year:

- ECU awarded 5,064 degrees, of these, 3,550 were bachelor's degrees. The 1,514 graduate degrees included 57 doctorates, 72 medical doctor degrees, and 1,385 master's level degrees.
- The College of Arts & Sciences, the College of Business, and the College of Education together conferred 47% of all degrees.

**Degrees Conferred by Unit, Level, and Gender:
Summer 2007, Fall 2007, and Spring 2008**

Unit	Bachelor's			Post Bachelor's Certificate			Master's			Post Master's Certificate			Doctorate			First Professional (MD)			Total by Unit
	Male	Female	Both	Male	Female	Both	Male	Female	Both	Male	Female	Both	Male	Female	Both	Male	Female	Both	
Allied Health Sciences	23	119	142	4	2	6	17	123	140	-	-	-	9	18	27	-	-	-	315
Arts & Sciences	325	373	698	7	7	14	88	99	187	0	7	7	1	0	1	-	-	-	907
Business	224	199	423	8	6	14	88	84	172	-	-	-	-	-	-	-	-	-	609
Education	57	378	435	2	9	11	68	395	463	3	8	11	6	14	20	-	-	-	940
Fine Arts & Communication	148	260	408	0	0	0	18	45	63	-	-	-	-	-	-	-	-	-	471
Health & Human Performance	146	197	343	1	1	2	43	50	93	-	-	-	3	0	3	-	-	-	441
Human Ecology	117	394	511	0	0	0	22	101	123	-	-	-	1	0	1	-	-	-	635
Medicine	-	-	-	-	-	-	4	10	14	0	0	0	2	0	2	36	36	72	88
Nursing	31	207	238	-	-	-	6	74	80	0	4	4	0	1	1	-	-	-	323
Technology & Computer Science	324	28	352	3	6	9	35	15	50	-	-	-	-	-	-	-	-	-	411
Research & Graduate Studies	-	-	-	-	-	-	-	-	-	-	-	-	2	0	2	-	-	-	2
Total by Gender & Level	1,395	2,155	3,550	25	31	56	389	996	1,385	3	19	22	24	33	57	36	36	72	5,142

Source: Graduated Student Data Files, Summer 2007, Fall 2007, and Spring 2008.

Note: Double majors are counted as separate degrees, therefore the number of degrees conferred will be higher than the graduated student headcount.

Five Year History: Graduated Students by Level, Ethnicity, and Gender

Class Level & Ethnicity	2003-2004		2004-2005		2005-2006		2006-2007		2007-2008	
	Male	Female	Male	Female	Male	Female	Male	Female	Male	Female
Undergraduate Students:										
American Indian/Alaskan Native	6	12	6	9	14	18	12	5	7	13
Asian/Pacific Islander	25	30	25	33	28	45	48	32	32	47
Black, Non-Hispanic	131	281	142	280	142	295	323	123	140	357
Hispanic	13	30	17	31	24	39	26	22	27	33
White, Non-Hispanic	1,021	1,414	1,025	1,443	1,040	1,581	1,669	1,085	1,143	1,623
Other/Unknown	16	24	25	16	16	27	24	18	22	20
Non-Resident Alien	5	16	7	6	12	6	7	7	8	9
Total Male & Female	1,217	1,807	1,247	1,818	1,276	2,011	2,109	1,292	1,379	2,102
<i>Total Undergraduate</i>	<i>3,024</i>		<i>3,065</i>		<i>3,287</i>		<i>3,401</i>		<i>3,481</i>	
Graduate Students:										
American Indian/Alaskan Native	3	4	4	7	1	7	7	6	2	6
Asian/Pacific Islander	8	17	10	12	8	15	9	9	1	19
Black, Non-Hispanic	21	74	33	92	40	134	51	128	32	128
Hispanic	1	14	5	6	5	8	6	6	6	7
White, Non-Hispanic	310	557	355	641	348	782	321	820	319	789
Other/Unknown	14	10	4	19	6	21	18	20	10	27
Non-Resident Alien	23	24	21	27	30	26	18	20	18	21
Total Male & Female	380	700	432	804	438	993	430	1,009	388	997
<i>Total Graduate</i>	<i>1,080</i>		<i>1,236</i>		<i>1,431</i>		<i>1,439</i>		<i>1,385</i>	
Medical Students:										
American Indian/Alaskan Native	2	3	1	1	1	0	0	0	2	4
Asian/Pacific Islander	3	2	3	5	1	3	3	5	1	1
Black, Non-Hispanic	6	7	5	6	6	5	5	9	2	7
Hispanic	0	3	1	1	0	0	0	0	1	0
White, Non-Hispanic	31	23	24	25	28	25	21	16	28	24
Other/Unknown	0	0	0	0	0	0	0	1	0	0
Non-Resident Alien	0	0	0	0	0	0	0	0	2	0
Total Male & Female	42	38	34	38	36	33	29	31	36	36
<i>Total Medical</i>	<i>80</i>		<i>72</i>		<i>69</i>		<i>60</i>		<i>72</i>	
Grand Total:	4,184		4,373		4,787		4,900		4,938	

Source: Graduated Student Data Files, 2003-2004 through 2007-2008.

Note: Reporting year runs from summer to spring. For example: 2007-2008 includes summer 2007, fall 2007, and spring 2008 graduates.

Note: Only students graduating with MD degrees are counted in the Medical Students section; students graduating with PhD degrees from the School of Medicine are counted in the Graduate Students section.

Undergraduate Degrees & Certificates Conferred History by Unit and Major (CIP)

Unit	2003-2004	2004-2005	2005-2006	2006-2007	2007-2008
College of Allied Health Sciences					
51.1005 Clinical Laboratory Science (BS)	6	10	10	12	7
52.0201 Health Care Management (C)	Certificates Previously Not Reported				5
51.0706 Health Information Management (BS)	10	19	18	23	26
51.0701 Health Services Management (BS)	0	6	22	26	61
51.2306 Occupational Therapy (BS)	25	0	0	-	-
51.0912 Physician Assistant (BS)	40	35	6	-	-
51.2310 Rehabilitation Services (BS)	13	15	21	23	26
51.0204 Speech & Hearing Sciences (BS)	25	24	26	27	22
51.1501 Substance Abuse Counseling (C)	Certificates Previously Not Reported				1
Total	119	109	103	111	148
Thomas Harriot College of Arts & Sciences					
45.0201 Anthropology (BA)	27	11	8	18	15
26.0202 Biochemistry (BS)	7	11	10	8	7
26.0101 Biology (BS)	105	115	127	128	121
40.0501 Chemistry (BA)	25	25	27	22	22
40.0501 Chemistry (BS)	Previously Combined w/ BA				7
4.0401 Development & Environmental Planning (C)	Certificates Previously Not Reported				1
52.0201 Economic Development (C)	Certificates Previously Not Reported				1
45.0601 Economics (BA)	83	64	52	57	4
45.0601 Economics (BS)	Previously Combined w/ BA				74
45.0602 Economics, Applied (C)	Certificates Previously Not Reported				1
23.0101 English (BA)	68	46	75	65	63
16.0901 French (BA)	0	0	1	4	1
13.1325 French, Secondary Education BS)	1	0	1	0	0
45.0701 Geography (BA)	28	5	17	12	5
45.0701 Geography, Applied (BS)	Prev. w/ BA	7	5	3	15
40.0601 Geology (BS)	8	10	6	10	5
16.0501 German (BA)	3	3	3	3	0
13.1326 German, Secondary Education (BS)	0	1	0	0	0
16.0905 Hispanic Studies (BA)	6	13	13	11	4
16.0905 Hispanic Studies (C)	Certificates Previously Not Reported				1
13.1330 Hispanic Studies Education (BS)	2	4	6	5	10
54.0101 History (BA)	23	23	45	57	41
27.0101 Mathematics (BA)	18	6	1	3	4
27.0101 Mathematics (BS)	Prev. w/ BA	0	0	1	5
30.9999 Multicultural & Transnational Literature (C)	Certificates Previously Not Reported				2
24.0101 Multidisciplinary Studies (BA)	19	3	5	23	11
24.0101 Multidisciplinary Studies (BS)	Prev. w/ BA	9	7	12	5
38.0101 Philosophy (BA)	9	11	6	14	15
40.0801 Physics (BS)	11	2	2	5	3
40.0801 Physics, Applied (BSAP)	Prev. w/ BS	1	2	2	1
45.1001 Political Science (BA)	61	21	23	32	22
45.1001 Political Science (BS)	Prev. w/ BA	41	41	37	32
23.1101 Professional Communication (C)	Certificates Previously Not Reported				3
42.0101 Psychology (BA)	120	131	140	119	146
54.0105 Public History (BS)	4	2	3	4	5
30.0501 Security Studies (C)	Certificates Previously Not Reported				5
45.1101 Sociology (BA)	54	12	8	9	8
45.1101 Sociology, Applied (BS)	Prev. w/ BA	32	42	29	32
04.0301 Urban & Regional Planning (BS)	Prev. in Tech. & CS		17	24	15
05.0207 Women's Studies (BA)	2	0	0	1	0
Total	684	609	693	718	712

Unit	2003-2004	2004-2005	2005-2006	2006-2007	2007-2008
College of Business					
52.0301 Accounting (BSA)	19	28	22	16	20
52.0801 Finance (BSBA)	82	90	83	107	85
52.0801 Finance (C)	Certificates Previously Not Reported				11
52.0201 Management (BSBA)	124	120	109	106	133
52.0305 Management Accounting (BSBA)	49	44	47	53	49
52.1201 Management Information Systems (BSBA)	65	31	32	13	18
52.1201 Management Information Systems (C)	Certificates Previously Not Reported				2
52.1401 Marketing (BSBA)	115	95	96	103	118
52.1601 Tax (C)	Certificates Previously Not Reported				1
Total	454	408	389	398	437
College of Education					
13.1303 Business Education (BSBE)	0	0	1	1	3
13.1303 Business & Marketing Education (BSBE)	4	1	1	2	2
13.0407 Community College Instruction (C)	Certificates Previously Not Reported				10
13.0501 Distance Instruction (C)	Certificates Previously Not Reported				1
13.1202 Elementary Education K-6 (BS)	175	178	225	227	268
13.1305 English, Secondary Education (BS)	9	17	14	14	17
13.1318 History, Secondary Education (BS)	8	12	10	30	11
52.0407 Information Technologies (BSBE)	56	70	71	71	54
13.1310 Marketing Education (BSBE)	0	2	0	0	0
13.1311 Mathematics, Secondary Education (BS)	7	13	11	16	14
13.1203 Middle Grades Education (Total) (BS)	22	19	33	17	26
Language Arts & Social Studies	Previously Not Broken Out				9
Mathematics	Previously Not Broken Out				3
Mathematics & Language Arts	Previously Not Broken Out				1
Mathematics & Science	Previously Not Broken Out				7
Science & Social Studies	Previously Not Broken Out				3
Social Studies	Previously Not Broken Out				3
13.1316 Science Education (BS)	3	5	11	9	4
13.1001 Special Education, General Curriculum (BS)	0	0	0	38	19
13.1099 Special Education, Adapted Curriculum (BS)	0	0	0	9	17
13.1005 Special Education, Behavior-Emotion Hand. (BS)	3	2	0	-	-
13.1011 Special Education, Learning Disabled (BS)	5	7	2	-	-
13.1006 Special Education, Mentally Handicapped (BS)	9	11	14	-	-
Total	301	337	393	434	446
College of Fine Arts & Communication					
50.0702 Art, Fine/Studio Arts (BFA)	59	62	70	82	51
50.0701 Art, General (BA)	25	17	11	13	7
13.1302 Art Education (BFA)	9	11	10	17	15
50.0703 Art History & Appreciation (BA)	3	3	8	2	4
09.0101 Communication (BA)	115	112	106	98	77
09.0402 Communication, Broadcast Journalism (BS)	129	138	170	155	182
50.0301 Dance (BFA)	7	5	10	17	10
13.1324 Dance Education (BFA)	7	10	10	11	16
50.0903 Music, Performance (BM)	9	12	17	18	11
50.0904 Music, Theory-Composition (BM)	1	1	3	1	0
13.1312 Music Education (BM)	15	18	17	23	15
51.2305 Music Therapy (BM)	5	5	5	8	1
50.0501 Theatre Arts (BA)	28	14	4	9	6
50.0501 Theatre Arts (BFA)	Prev. w/ BA		13	19	11
13.1324 Theatre Arts Education (BFA)	Prev. w/ Dance		1	2	2
Total	412	422	462	477	408

Unit	2003-2004	2004-2005	2005-2006	2006-2007	2007-2008
College of Health & Human Performance					
51.0913 Athletic Training (BS)	10	15	13	11	8
51.2202 Environmental Health (BS)	6	16	15	13	10
26.0908 Exercise & Sport Science (BA)	61	12	53	9	13
26.0908 Exercise Physiology (BS)	Prev. w/ BA	44	0	43	37
51.2207 Health Education & Promotion (BS)	24	50	56	56	79
31.0599 Health Fitness Specialist (BS)	49	35	49	64	63
13.1314 Physical Education (BS)	20	34	22	27	28
31.0301 Recreation & Park Management (BS)	25	27	32	34	44
51.2309 Recreational Therapy (BS)	29	31	40	42	38
13.1307 School Health Education (BS)	6	7	7	4	8
31.0505 Sport Management (C)	Certificates Previously Not Reported				2
31.0599 Sports Studies (BS)	Previously Combined w/ Health Fitness Sp.				15
Total	230	271	287	303	345
College of Human Ecology					
13.1209 Birth-Kindergarten (B-K) Teacher Education (BS)	21	9	23	13	25
19.0706 Child Life (BS)	12	17	22	11	18
43.0104 Criminal Justice (BS)	61	69	79	84	108
19.0707 Family & Community Services (BS)	84	97	98	112	128
13.1308 Family & Consumer Sciences Education (BS)	0	1	6	4	8
52.0901 Hospitality Management (BS)	74	74	62	60	70
50.0408 Interior Design (BS)	33	24	24	20	23
19.0901 Merchandising (BS)	24	41	61	34	60
51.3101 Nutrition & Dietetics (BS)	17	17	16	25	25
44.0701 Social Work (BSW)	54	54	42	49	46
Total	380	403	433	412	511
College of Nursing					
51.1601 Nursing (BSN)	183	225	226	250	238
Total	183	225	226	250	238
College of Technology & Computer Science					
11.0901 Computer Network Professional (C)	Certificates Previously Not Reported				1
11.0701 Computer Science (BA)	39	3	4	2	2
11.0701 Computer Science (BS)	Prev. w/ BA	28	30	16	13
15.9999 Construction Management (BS)	103	114	123	158	147
15.0699 Design (BS)	12	18	12	21	3
15.1301 Design (BS)	-	-	-	-	25
14.0101 Engineering (BS)	-	-	-	-	22
15.0612 Industrial Distribution & Logistics (BS)	Prev. w/ Dist.	40	54	66	36
15.0613 Industrial Engineering Technology (BS)	10	10	8	11	13
15.0612 Industrial Technology (BS)	78	36	40	33	58
11.1003 Information Assurance (C)	Certificates Previously Not Reported				1
11.0103 Information & Computer Technology (BS)	-	-	-	-	29
15.1201 Information & Computer Technology (BS)	0	19	30	35	4
04.0301 Urban & Regional Planning (BS)	19	13	Moved to Arts & Sciences		
11.1004 Website Developer (C)	Certificates Previously Not Reported				7
Total	261	281	301	342	361
Grand Total, All Colleges					
	3,024	3,065	3,287	3,445	3,606

Source: Graduated Student Data Files, 2003-2004 through 2007-2008.

Note: Reporting year includes summer, fall, and spring graduations.

Note: Double majors are counted as separate degrees, therefore the number of degrees conferred will be higher than the graduated student headcount. Previously, the Fact Book only reported first major degrees; historical data have been changed to include second majors, therefore totals may not match previous Fact Books.

Graduate Degrees & Certificates Conferred History by Unit and Major (CIP)

Unit	2003-2004	2004-2005	2005-2006	2006-2007	2007-2008
College of Allied Health Sciences					
51.0204 Communication Sciences & Disorders (PhD)	3	1	2	1	1
51.2306 Occupational Therapy (MSOT)	0	9	12	24	19
51.2308 Physical Therapy (DPT)	Prev. w/ MPT	0	9	9	26
51.2308 Physical Therapy (MPT)	32	40	33	37	0
51.0912 Physician Assistant (MS)	-	-	27	34	28
51.2310 Rehabilitation Counseling (MS)	16	7	7	26	22
51.0204 Speech, Language, & Auditory Pathology (MS)	21	38	38	34	50
51.1501 Substance Abuse & Clinical Counseling (MS)	8	13	14	23	19
51.2310 Vocational Evaluation (MS)	Prev. w/ Rehab	3	0	3	2
Total	80	111	142	191	167
Thomas Harriot College of Arts & Sciences					
45.0201 Anthropology (MA)	6	6	4	9	7
45.0602 Applied & Resource Economics (MS)	16	10	20	7	8
26.0101 Biology (MS)	11	22	17	19	10
40.0501 Chemistry (MS)	5	4	4	3	5
23.0101 English (MA)	39	32	51	34	48
45.0701 Geography (MA)	4	4	6	12	4
40.0601 Geology (MS)	9	4	7	6	9
54.0101 History (MA)	5	3	4	6	5
05.9999 International Studies (MA)	8	10	10	8	10
30.9999 Maritime Studies (MA)	16	13	9	9	10
27.0101 Mathematics (MA)	4	4	5	1	3
26.0204 Molecular Biology & Biotechnology (MS)	5	6	5	3	5
40.0801 Physics (MS)	6	4	8	6	10
26.0203 Biomedical Physics (PhD)	0	5	0	1	1
42.0201 Psychology, Clinical (MA)	7	8	6	8	3
42.0101 Psychology, General-Theoretic (MA)	7	9	9	7	23
42.1701 Psychology, School (CAS)	14	8	7	7	7
42.1701 Psychology, School (MA)	Prev. w/ CAS	8	7	7	0
44.0401 Public Administration (MPA)	13	16	22	20	18
45.1101 Sociology (MA)	6	9	4	7	9
23.1101 Technical & Professional Discourse (PhD)	-	-	1	0	0
Total	181	185	206	180	195
College of Business					
52.0301 Accounting (MSA)	47	53	44	37	38
52.0201 Business Administration (MBA)	159	150	141	119	134
Total	206	203	185	156	172
College of Education					
13.0403 Adult Education (MAEd)	10	18	19	10	14
13.1399 Business Education Licensure (MAEd)	Previously Teacher Ed., Acad./Voc. Prog.				7
13.1101 Counselor Education (EdS)	4	0	3	1	0
13.1101 Counselor Education (MS)	35	33	22	21	34
13.0401 Educational Administration & Supervision (EdS)	1	3	4	6	8
13.0401 Educational Leadership (EdD)	13	14	24	23	20
13.1202 Elementary Education (MAEd)	22	20	44	52	31
13.1305 English (MAEd)	0	4	2	2	6
13.1328 History, Education (MAEd)	0	0	4	1	1
13.1318 History, Secondary Education (MAEd)	-	-	1	0	-
13.0501 Instructional Technology Education (MAEd)	22	6	29	26	20
13.0501 Instructional Technology, Non-Licensure (MS)	Prev. w/ MAEd	8	12	8	13
25.0101 Library Science (CAS)	47	56	63	72	80

Unit		2003-2004	2004-2005	2005-2006	2006-2007	2007-2008
25.0101	Library Science (MLS)	Prev. w/ CAS	0	2	4	3
13.1399	Marketing Education Licensure (MAEd)	Previously Teacher Ed., Acad./Voc. Prog.				1
13.1299	Master of Arts in Teaching (MAT)	44	55	53	53	60
13.1311	Mathematics, Secondary Education (MAEd)	8	7	25	11	35
13.1203	Middle Grades Education (MAEd)	6	6	8	4	7
13.1315	Reading Education (MAEd)	20	14	47	24	47
13.0401	School Administration (MSA)	49	106	54	103	67
13.1316	Science Education (MA)	12	1	1	1	0
13.1316	Science Education (MAEd)	Prev. w/ MA	6	10	5	8
13.1011	Special Education, Learning Disabilities (MAEd)	11	33	25	9	9
13.1011	Special Education, Low Incidence Dis. (MAEd)	-	-	-	-	8
13.1006	Special Education, Mental Retardation (MAEd)	1	6	11	11	5
13.1399	Teacher Ed., Academic/Vocation Prog. (MAEd)	2	3	4	7	-
13.1319	Vocational Education (MS)	8	6	10	12	10
	Total	315	405	477	466	494
College of Fine Arts & Communication						
13.1302	Art Education (MAEd)	4	7	1	6	7
50.0702	Art, Fine/Studio Arts (MFA)	10	10	13	12	15
9.0101	Communication (MA)	-	-	-	-	19
13.1312	Music Education (MM)	4	1	3	15	4
50.0903	Music, Performance (MM)	19	12	16	16	15
50.0904	Music, Theory-Composition (MM)	0	1	1	2	1
51.2305	Music Therapy (MM)	1	1	2	1	2
	Total	38	32	36	52	63
College of Health & Human Performance						
26.0999	Bioenergetics & Exercise Science (PhD)	0	1	1	6	3
51.2202	Environmental Health (MSEH)	1	3	0	1	4
31.0505	Exercise & Sports Science (MA)	20	27	35	33	3
31.0505	Exercise & Sports Science (MS)			Previously Combined w/ MA		32
51.2207	Health Education (MA)	12	7	7	15	14
13.1307	Health Education (MAEd)	6	13	22	26	33
13.1314	Physical Education (MAEd)	3	1	5	3	1
31.0301	Recreation & Leisure Facilities/Serv. Admin. (MS)	7	2	7	7	4
51.2309	Recreational Therapy Administration (MS)	1	2	3	6	2
	Total	50	56	80	97	96
College of Human Ecology						
13.1209	Birth-Kindergarten Teacher Education (MAEd)	-	-	-	1	2
19.0707	Child Development & Family Relations (MS)	13	8	10	8	12
43.0104	Criminal Justice (MS)	7	8	10	7	22
51.1505	Marriage & Family Therapy (MS)	10	13	11	13	9
51.1505	Medical Family Therapy (PhD)			Previously Combined w/ Marriage & Family		9
19.0501	Nutrition (MS)	8	8	6	7	6
44.0701	Social Work (MSW)	93	68	102	79	72
	Total	131	105	139	115	132
School of Medicine						
26.0401	Anatomy & Cell Biology (PhD)	1	1	1	2	0
26.0202	Biochemistry & Molecular Biology (PhD)	0	0	0	0	0
26.9999	Interdisciplinary Biological Sciences (PhD)	0	1	3	0	0
51.1201	Medicine (MD)	80	72	69	60	72
26.0503	Microbiology & Immunology (PhD)	2	3	3	2	1
51.2003	Pharmacology & Toxicology (PhD)	0	4	0	4	1
26.0901	Physiology (PhD)	1	2	2	5	0
51.2201	Public Health (MPH)	0	7	16	19	14
	Total	84	90	94	92	88

Unit	2003-2004	2004-2005	2005-2006	2006-2007	2007-2008
College of Nursing					
51.1605 Adult Nurse Practitioner (C)	-	-	-	-	1
51.1606 Neonatal Practitioner (C)	-	-	1	1	1
51.1699 Nursing (MSN)	15	33	56	76	80
51.1608 Nursing (PhD)	-	1	0	5	1
51.1699 Nursing Educaiton (C)	-	-	1	0	0
Total	15	34	58	82	83
College of Technology & Computer Science					
11.0701 Computer Science (MS)	12	5	10	2	6
51.2206 Occupational Safety (MS)	17	18	18	24	8
15.0612 Technology Systems (MS)	30	61	47	39	36
Total	59	84	75	65	50
Research & Graduate Studies					
30.9999 Coastal Resource Management (PhD)*	-	2	6	1	2
Total	0	2	6	1	2
Grand Total (All Colleges)					
	1,159	1,307	1,498	1,497	1,542

Source: Graduated Student Data Files, 2003-2004 through 2007-2008.

Note: Reporting year includes summer, fall, and spring graduations.

* Prior to 2008 Coastal Resources Management was listed in the Thomas Harriot College of Arts & Sciences.

Faculty & Staff

Highlights

In the Fall 2008 semester:

- ECU employed 1,804 regular full-time and part-time faculty; an increase of 5% from the previous year.
- 42% of the faculty were women.
- 15% of the faculty were ethnic minorities.
- 51% of the faculty were under the age of 50; the average age of faculty members of all ranks was 49.
- 31% of the faculty had more than 10 years of service with the university, while approximately one-half (48%) have fewer than 6 years of service. The average length of service was 9 years.
- 82% of non-administrative faculty (including temporary faculty but excluding SOM) were employed on a full-time basis, and 60% were tenured or on tenure track.
- The average salary for all faculty (excluding SOM), converted to a full-time, nine-month salary equivalent, ranged from \$57,529 for instructors to \$96,331 for professors. The average salary for all ranks (instructor through professor) was \$76,580.
- 34% of ECU's total workforce was faculty.
- 24% of the total workforce was ethnic minorities.
- ECU employed 3,016 (56%) women and 2,089 (36%) men.

Full and Part-Time Faculty by Rank and Gender

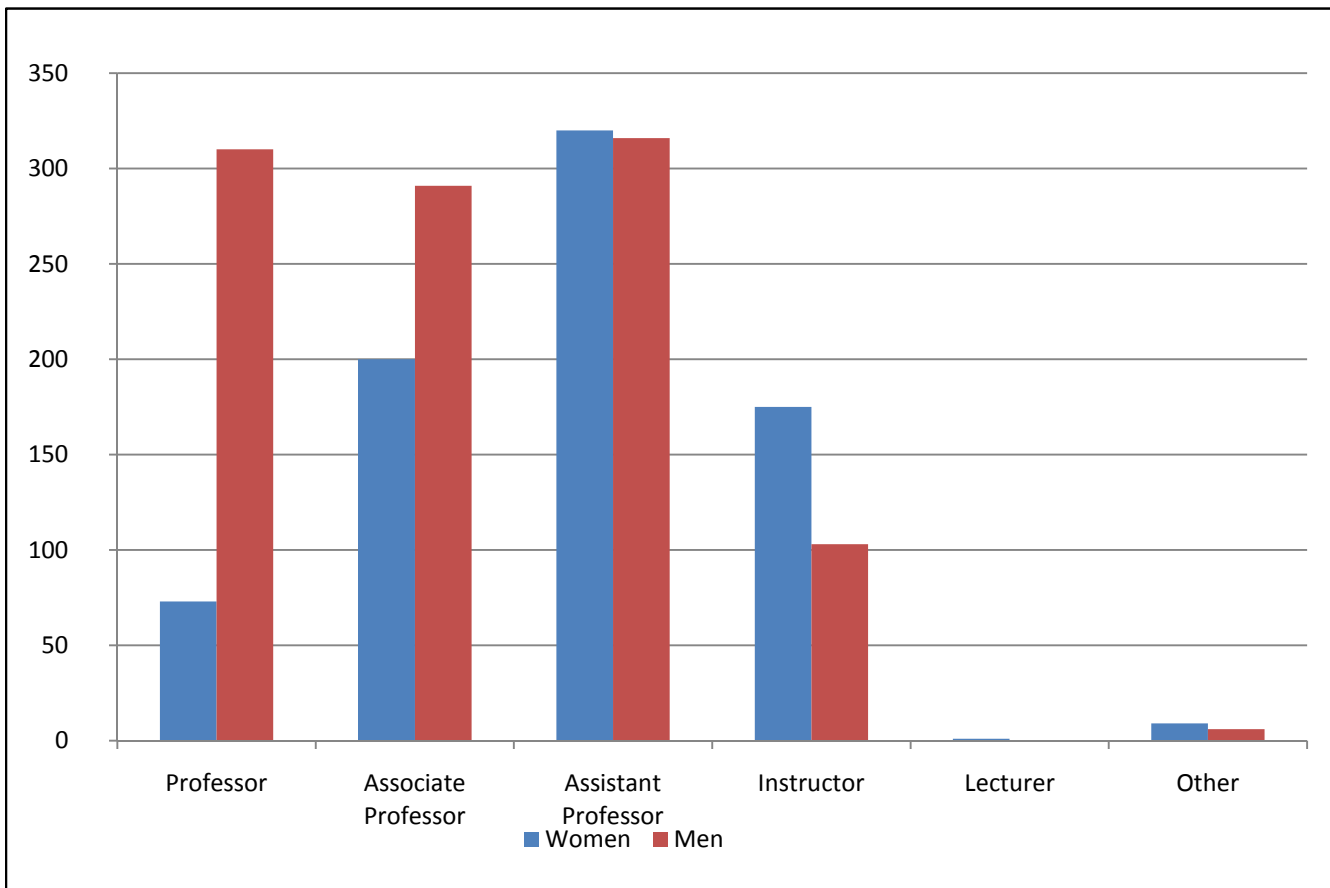

Rank	Women		Men		Total	
	N	% of Rank	N	% of Rank	N	% of Total
Professor	73	19.1%	310	80.9%	383	21.2%
Associate Professor	200	40.7%	291	59.3%	491	27.2%
Assistant Professor	320	50.3%	316	49.7%	636	35.3%
Instructor	175	62.9%	103	37.1%	278	15.4%
Lecturer	1	100.0%	0	0.0%	1	0.1%
Other	9	60.0%	6	40.0%	15	0.8%
Total	778	43.1%	1026	56.9%	1,804	100.0%

Source: Personnel Data File, Fall 2008.

Note: Faculty headcount includes BSOM, but does not include temporary positions, ROTC faculty, or faculty serving as administrators.

Full and Part-Time Faculty by Ethnicity

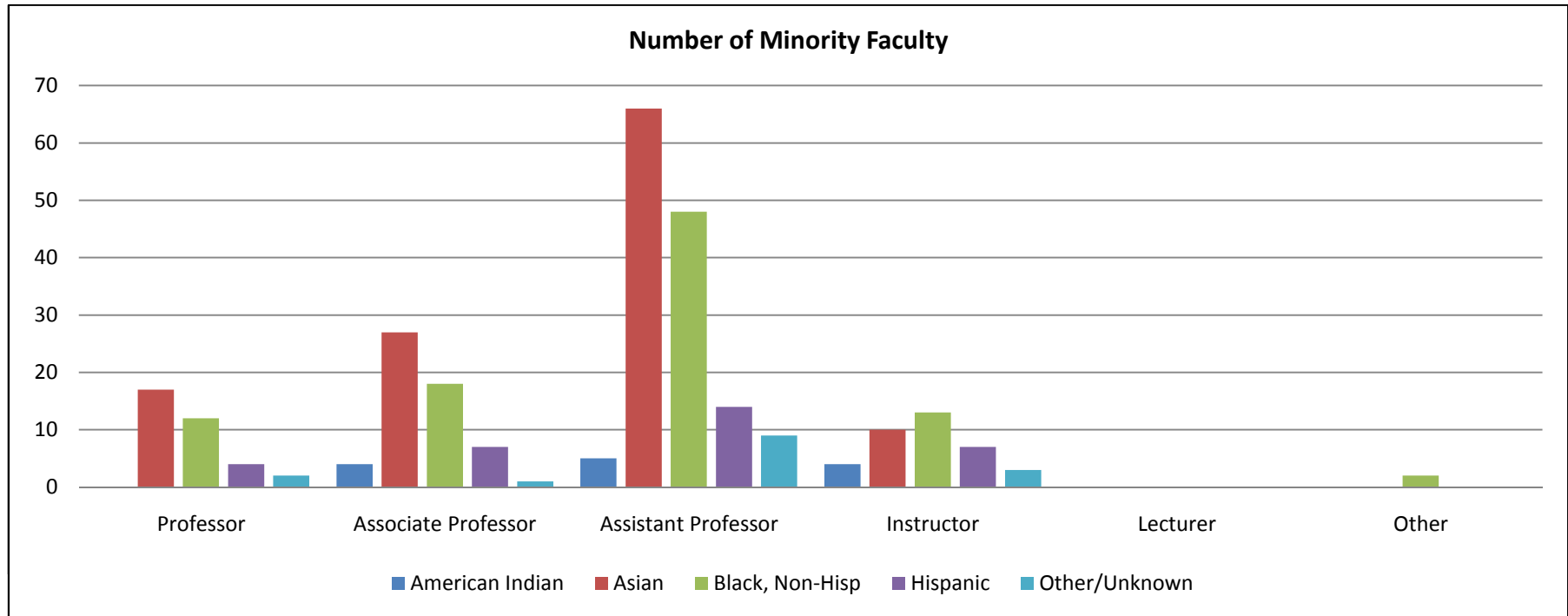

Rank	American Indian		Asian		Black, Non-Hispanic		Hispanic		White, Non-Hispanic		Other/Unknown		Total	
	N	% of Rank	N	% of Rank	N	% of Rank	N	% of Rank	N	% of Rank	N	% of Rank	N	FTE
Professor	0	0.0%	17	4.4%	12	3.1%	4	1.0%	348	90.9%	2	0.5%	383	362.8
Associate Professor	4	0.8%	27	5.5%	18	3.7%	7	1.4%	434	88.4%	1	0.2%	491	485.9
Assistant Professor	5	0.8%	66	10.4%	48	7.5%	14	2.2%	494	77.7%	9	1.4%	636	627.9
Instructor	4	1.4%	10	3.6%	13	4.7%	7	2.5%	241	86.7%	3	1.1%	278	267.3
Lecturer	0	0.0%	0	0.0%	0	0.0%	0	0.0%	1	100.0%	0	0.0%	1	1.0
Other	0	0.0%	0	0.0%	2	13.3%	0	0.0%	13	86.7%	0	0.0%	15	14.8
Total and % of Total	13	0.7%	120	6.7%	93	5.2%	32	1.8%	1,531	84.9%	15	0.8%	1,804	1,759.6

Source: Personnel Data File, Fall 2008.

Note: Faculty headcount includes BSOM, but does not include temporary positions, ROTC faculty, or faculty serving as administrators.

Full and Part-Time Faculty by Age Interval

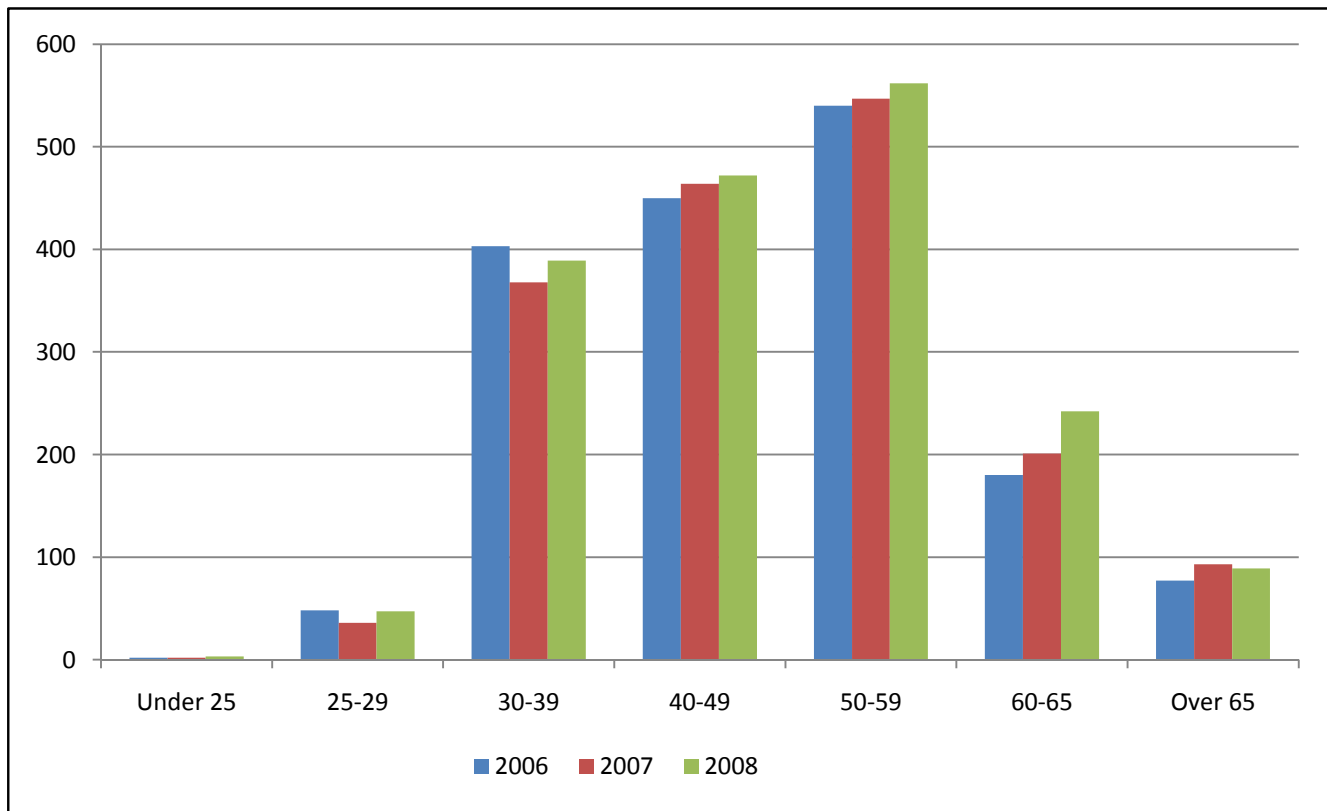

Age Interval	2006		2007		2008	
	N	% of Total	N	% of Total	N	% of Total
Under 25	2	0.1%	2	0.1%	3	0.2%
25-29	48	2.8%	36	2.1%	47	2.6%
30-39	403	23.7%	368	21.5%	389	21.6%
40-49	450	26.5%	464	27.1%	472	26.2%
50-59	540	31.8%	547	32.0%	562	31.2%
60-65	180	10.6%	201	11.7%	242	13.4%
Over 65	77	4.5%	93	5.4%	89	4.9%
Total	1,700	100.0%	1,711	100.0%	1,804	100.0%

Source: Personnel Data Files, Fall 2006 through 2008.

Note: Faculty headcount includes BSOM, but does not include temporary positions, ROTC faculty, or faculty serving as administrators.

Full and Part-Time Faculty Average Age by Rank and Gender

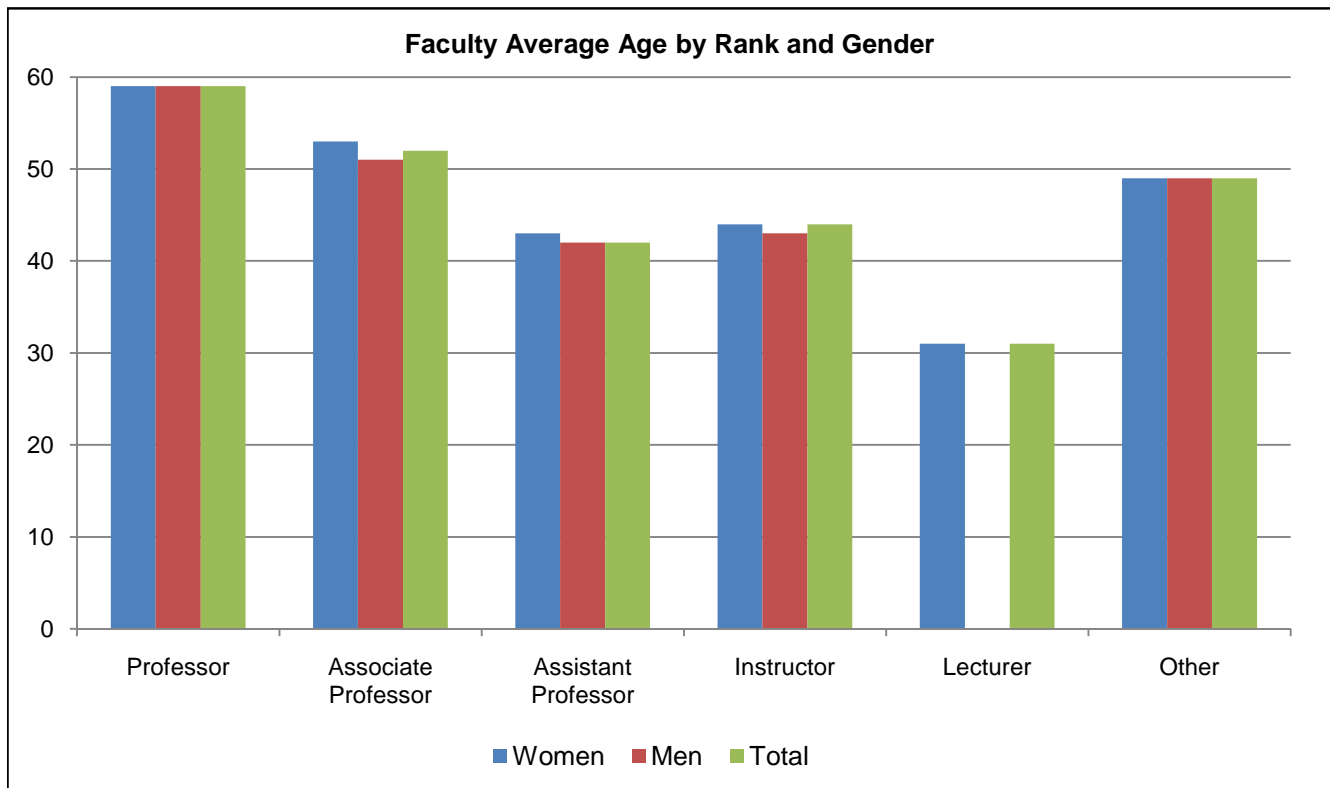

Rank	Women		Men		Total	
	N	Average Age	N	Average Age	N	Average Age
Professor	73	59	310	59	383	59
Associate Professor	200	53	291	51	491	52
Assistant Professor	320	43	316	42	636	42
Instructor	175	44	103	43	278	44
Lecturer	1	31	0		1	31
Other	9	49	6	49	15	49
All Ranks	778	47	1026	50	1,804	49

Source: Personnel Data File, Fall 2008.

Note: Faculty headcount includes BSOM, but does not include temporary positions, ROTC faculty, or faculty serving as administrators.

Full and Part-Time Faculty by Years of Service

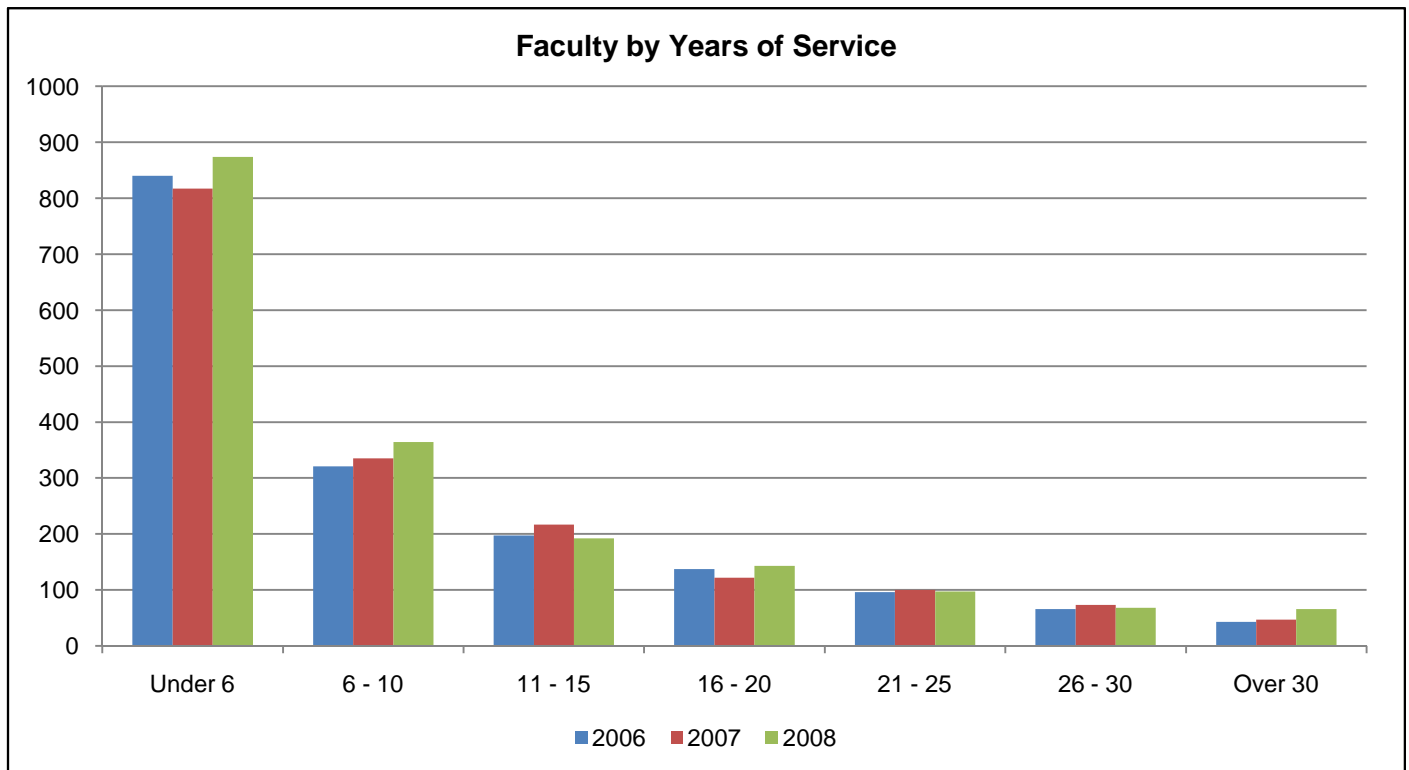

Years of Service	2006		2007		2008	
	N	% of Total	N	% of Total	N	% of Total
Under 6	840	49.4%	817	47.7%	874	48.4%
6 - 10	321	18.9%	335	19.6%	364	20.2%
11 - 15	197	11.6%	217	12.7%	192	10.6%
16 - 20	137	8.1%	122	7.1%	143	7.9%
21 - 25	96	5.6%	100	5.8%	97	5.4%
26 - 30	66	3.9%	73	4.3%	68	3.8%
Over 30	43	2.5%	47	2.7%	66	3.7%
Total	1,700	100.0%	1,711	100.0%	1,804	100.0%

Source: Personnel Data Files, Fall 2006 through 2008.

Note: Faculty headcount includes BSOM, but does not include temporary positions, ROTC faculty, or faculty serving as administrators.

Full and Part-Time Faculty Average Years of Service by Rank and Gender

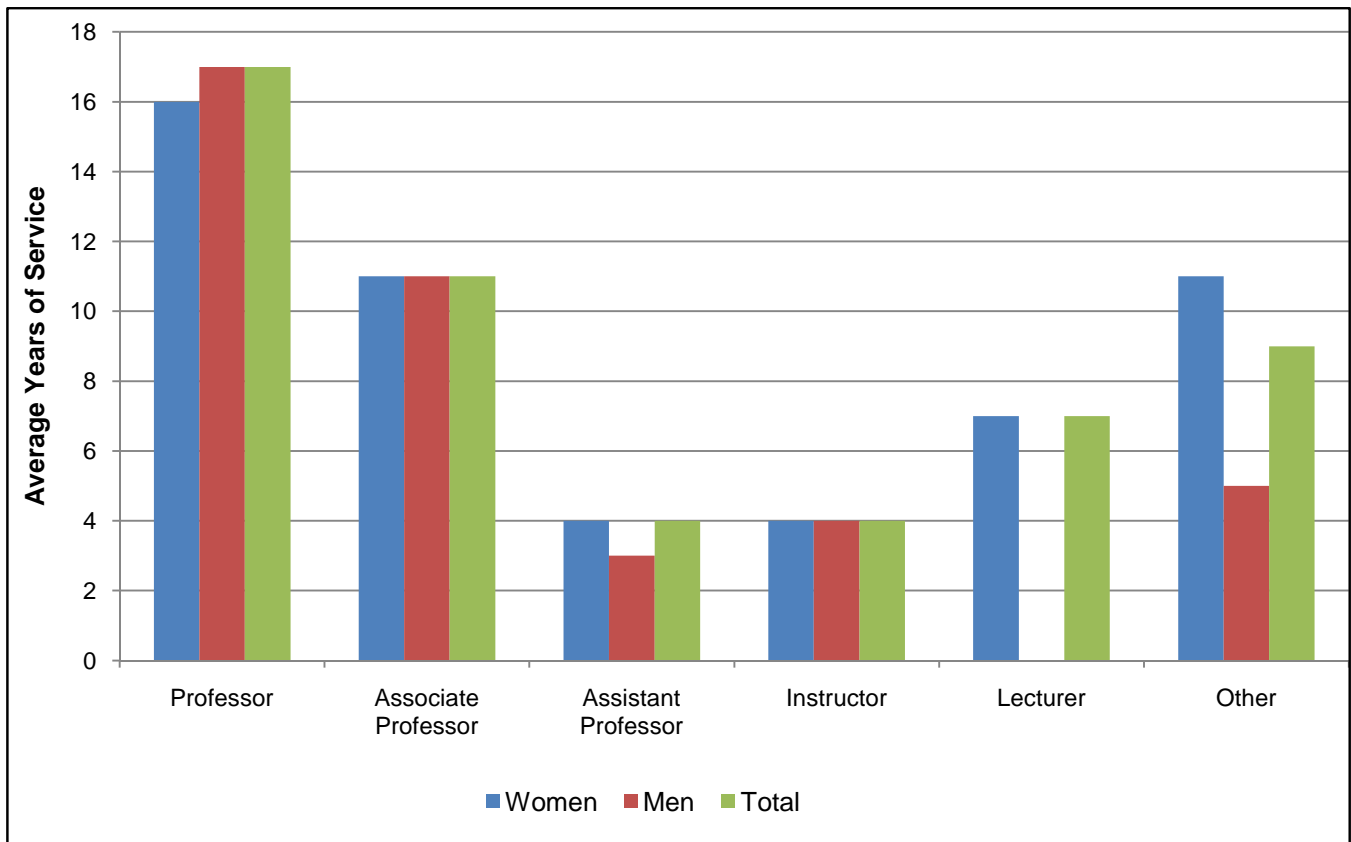

Rank	Women		Men		Total	
	N	Average Years	N	Average Years	N	Average Years
Professor	73	16	310	17	383	17
Associate Professor	200	11	291	11	491	11
Assistant Professor	320	4	316	3	636	4
Instructor	175	4	103	4	278	4
Lecturer	1	7	0	0	1	7
Other	9	11	6	5	15	9
All Ranks	778	7	1026	10	1,804	9

Source: Personnel Data File, Fall 2008.

Note: Faculty headcount includes BSOM, but does not include temporary positions, ROTC faculty, or faculty serving as administrators.

Full and Part Time Faculty by Unit and Tenure Status Fall 2008

Unit	Tenured		On Tenure Track		Not on Tenure Track		Retired		Total		Percent Tenured
	N	FTE	N	FTE	N	FTE	N	FTE	N	FTE	
Business	41	40.01	40	40.00	29	28.25	0	0.00	110	108.26	37.3%
Education	56	56.00	59	59.00	30	28.50	4	1.51	149	145.01	37.6%
Fine Arts & Communication	80	79.50	45	45.00	24	22.00	6	3.00	155	149.50	51.6%
Health & Human Performance	36	36.00	27	27.00	28	28.00	0	0.00	91	91.00	39.6%
Human Ecology	34	34.00	43	43.00	22	21.75	0	0.00	99	98.75	34.3%
Technology & Computer Science	21	21.00	29	29.00	24	23.50	0	0.00	74	73.50	28.4%
Arts and Sciences	209	207.50	118	118.00	129	127.60	3	1.50	459	454.60	45.5%
Anthropology	7	7.00	5	5.00	5	5.00	0	0.00	17	17.00	41.2%
Biology	19	19.00	8	8.00	12	12.00	0	0.00	39	39.00	48.7%
Chemistry	9	9.00	8	8.00	11	11.00	1	0.50	29	28.50	31.0%
Economics	10	10.00	6	6.00	4	4.00	0	0.00	20	20.00	50.0%
English	32	32.00	20	20.00	40	39.60	0	0.00	92	91.60	34.8%
Foreign Lang. & Literatures	15	15.00	10	10.00	14	13.25	0	0.00	39	38.25	38.5%
Geography	9	9.00	10	10.00	3	3.00	0	0.00	22	22.00	40.9%
Geology	9	9.00	3	3.00	3	3.00	0	0.00	15	15.00	60.0%
History	19	18.50	7	7.00	4	4.00	0	0.00	30	29.50	63.3%
Mathematics	15	15.00	4	4.00	21	20.75	0	0.00	40	39.75	37.5%
Philosophy	11	11.00	5	5.00	4	4.00	0	0.00	20	20.00	55.0%
Physics	14	14.00	2	2.00	1	1.00	1	0.50	18	17.50	77.8%
Political Science	9	9.00	8	8.00	2	2.00	1	0.50	20	19.50	45.0%
Psychology	17	16.50	16	16.00	4	4.00	0	0.00	37	36.50	45.9%
Sociology	14	13.50	6	6.00	1	1.00	0	0.00	21	20.50	66.7%
Allied Health Sciences	37	37.00	25	24.01	18	17.05	0	0.00	80	78.06	46.3%
Medicine	162	159.25	59	59.00	201	187.34	10	5.00	432	410.59	37.5%
Nursing	24	24.00	10	10.00	56	51.34	0	0.00	90	85.34	26.7%
Athletics	0	0.00	0	0.00	0	0.00	0	0.00	0	0.00	0.0%
East Campus Libraries	13	13.00	20	20.00	0	0.00	0	0.00	33	33.00	39.4%
West Campus Library	4	4.00	0	0.00	6	6.00	0	0.00	10	10.00	40.0%
Other	13	13.00	4	4.00	5	5.00	0	0.00	22	22.00	59.1%
Grand Total	730	724.26	479	478.01	572	546.33	23	11.01	1,804	1,759.61	40.5%
Percentage of Total	40.5%	41.2%	26.6%	27.2%	31.7%	31.0%	1.3%	0.6%	100.0%	100.0%	

Source: Personnel Data File, Fall 2008.

Note: Faculty count does not include ROTC faculty, temporary positions, or faculty serving as administrators.

Note: Retired faculty includes faculty who were tenured or on tenure track, but are now retired or in phased retirement.

**Faculty FTE (Full-Time Equivalent)
by Unit, Gender, and Full or Part-Time Status**

Unit	Women		Men		Total FTE
	Full-Time FTE	Part-Time FTE	Full-Time FTE	Part-Time FTE	
Business	39.0	0.8	68.0	0.5	108.26
Education	89.0	3.3	52.0	0.8	145.01
Fine Arts & Communication	61.0	2.0	83.0	3.5	149.50
Health & Human Performance	42.0	0.0	49.0	0.0	91.00
Human Ecology	66.0	0.8	32.0	0.0	98.75
Technology & Computer Science	13.0	0.5	60.0	0.0	73.50
Arts and Sciences	159.0	2.9	289.0	3.8	454.60
Anthropology	9.0	0.0	8.0	0.0	17.00
Biology	9.0	0.0	30.0	0.0	39.00
Chemistry	6.0	0.0	22.0	0.5	28.50
Economics	2.0	0.0	18.0	0.0	20.00
English	50.0	0.9	40.0	0.8	91.60
Foreign Languages & Literatures	19.0	1.3	18.0	0.0	38.25
Geography	5.0	0.0	17.0	0.0	22.00
Geology	3.0	0.0	12.0	0.0	15.00
History	5.0	0.0	24.0	0.5	29.50
Mathematics	13.0	0.8	26.0	0.0	39.75
Philosophy	1.0	0.0	19.0	0.0	20.00
Physics	2.0	0.0	15.0	0.5	17.50
Political Science	6.0	0.0	13.0	0.5	19.50
Psychology	21.0	0.0	15.0	0.5	36.50
Sociology	8.0	0.0	12.0	0.5	20.50
Allied Health Sciences	39.0	1.1	38.0	0.0	78.06
Medicine	114.0	15.6	264.0	17.0	410.59
Nursing	71.0	5.3	9.0	0.0	85.34
Athletics	0.0	0.0	0.0	0.0	0.00
East Campus Libraries	17.0	0.0	16.0	0.0	33.00
West Campus Library	8.0	0.0	2.0	0.0	10.00
Other	7.0	0.0	15.0	0.0	22.00
Grand Total	725.0	32.1	977.0	25.6	1759.61
Percentage of Total	41.2%	1.8%	55.5%	1.5%	

Source: Personnel Data File, Fall 2008.

Note: Faculty FTE does not include temporary positions, ROTC faculty, or faculty serving as administrators.

Note: Faculty counts are based on home department assignments as recorded in the Personnel Data File, and are calculated in conformance to UNC-GA policy, which assumes that one faculty member does not exceed one full-time equivalent (FTE).

Longitudinal Profile of Faculty Tenure Status (Brody School of Medicine Excluded)

Year	Type of Employee	Tenured					On Tenure Track					Not on Tenure Track					Total	
		Full-time		Part-time			Full-time		Part-time			Full-time		Part-time				
		N	% Row FTE	N	FTE	% Row FTE	N	% Row FTE	N	FTE	% Row FTE	N	% Row FTE	N	FTE	% Row FTE		
2008	Faculty	559	38.3%	5	2.0	0.14%	419	28.7%	1	0.0	0.00%	361	24.8%	292	116.6	8.00%	1,637	1,457.6
	Admin.	24	100.0%	0	0.0	0.00%	0	1.0%	0	0.0	0.00%	0	0.0%	0	0.0	0.00%	24	24.0
	Total	583	39.3%	5	2.0	0.14%	419	28.3%	1	0.0	0.00%	361	24.4%	292	116.6	7.87%	1,661	1,481.6
2007	Faculty	514	37.2%	1	0.3	0.02%	393	28.5%	3	1.3	0.09%	361	26.1%	274	111.6	8.08%	1,546	1,381.2
	Admin.	38	95.0%	0	0.0	0.00%	1	1.0%	0	0.0	0.00%	1	2.5%	0	0.0	0.00%	40	40.0
	Total	552	38.8%	1	0.3	0.02%	394	27.7%	3	1.3	0.09%	362	25.5%	274	111.6	7.85%	1,586	1,421.2
2006	Faculty	446	34.3%	6	4.0	0.31%	376	28.9%	8	5.3	0.41%	371	28.5%	253	99.0	7.61%	1,460	1,301.4
	Admin.	55	79.3%	1	0.8	1.21%	3	3.0%	0	0.0	0.00%	10	14.4%	1	0.5	0.72%	70	69.3
	Total	501	36.6%	7	4.9	0.35%	379	27.6%	8	5.3	0.39%	381	27.8%	254	99.5	7.26%	1,530	1,370.7
2005	Faculty	448	37.1%	14	8.1	0.67%	325	26.9%	6	3.7	0.31%	331	27.4%	239	92.1	7.62%	1,363	1,207.9
	Admin.	61	72.7%	2	1.3	1.60%	2	2.4%	0	0.0	0.00%	19	22.6%	1	0.6	0.71%	85	83.9
	Total	509	39.4%	16	9.4	0.73%	327	25.3%	6	3.7	0.29%	350	27.1%	240	92.7	7.17%	1,448	1,291.8
2004	Faculty	440	37.8%	10	5.3	0.45%	317	27.2%	3	1.9	0.16%	322	27.7%	192	78.3	6.72%	1,284	1,164.5
	Admin.	55	70.9%	0	0.0	0.00%	3	3.9%	0	0.0	0.00%	19	24.5%	1	0.6	0.77%	78	77.6
	Total	495	39.9%	10	5.3	0.42%	320	25.8%	3	1.9	0.15%	341	27.5%	193	78.9	6.35%	1,362	1,242.1
2003	Faculty	411	37.4%	17	8.9	0.81%	310	28.2%	5	3.1	0.28%	304	27.7%	156	62.0	5.64%	1,203	1,098.9
	Admin.	60	70.8%	1	0.5	0.59%	3	3.5%	0	0.0	0.00%	19	22.4%	3	2.3	2.70%	86	84.8
	Total	471	39.8%	18	9.4	0.79%	313	26.4%	5	3.1	0.26%	323	27.3%	159	64.3	5.43%	1,289	1,183.7
2002	Faculty	404	39.8%	15	7.8	0.76%	231	22.7%	5	4.1	0.41%	315	31.0%	146	54.4	5.35%	1,116	1,016.3
	Admin.	49	70.4%	1	0.5	0.72%	4	5.8%	0	0.0	0.00%	13	18.7%	5	3.1	4.40%	72	69.6
	Total	453	41.7%	16	8.3	0.76%	235	21.6%	5	4.1	0.38%	328	30.2%	151	57.5	5.29%	1,188	1,085.9
2001	Faculty	401	40.6%	16	6.6	0.66%	231	23.4%	1	0.8	0.08%	285	28.9%	161	62.8	6.36%	1,095	987.1
	Admin.	48	75.1%	3	1.0	1.56%	4	6.3%	0	0.0	0.00%	8	12.5%	5	2.9	4.60%	68	63.9
	Total	449	42.7%	19	7.6	0.72%	235	22.4%	1	0.8	0.07%	293	27.9%	166	65.8	6.26%	1,163	1,051.1
2000	Faculty	408	42.1%	4	1.8	0.18%	224	23.1%	0	0.0	0.00%	258	26.6%	192	78.2	8.06%	1,086	969.9
	Admin.	54	67.4%	4	2.1	2.62%	6	7.5%	0	0.0	0.00%	17	21.2%	2	1.0	1.25%	83	80.1
	Total	462	44.0%	8	3.9	0.37%	230	21.9%	0	0.0	0.00%	275	26.2%	194	79.2	7.54%	1,169	1,050.0
1999	Faculty	396	41.9%	7	3.8	0.40%	245	25.9%	0	0.0	0.00%	224	23.7%	185	76.8	8.12%	1,057	945.6
	Admin.	62	74.6%	3	1.9	2.29%	5	6.0%	0	0.0	0.00%	12	14.4%	4	2.2	2.65%	86	83.1
	Total	458	44.5%	10	5.7	0.55%	250	24.3%	0	0.0	0.00%	236	22.9%	189	79.0	7.68%	1,143	1,028.7

Source: Personnel Data Files, Fall 1999 through Fall 2008; totals may be inexact due to rounding.

Note: Total faculty shown in this table may differ from other IPAR tables due to the inclusion of temporary faculty and faculty in administrative positions. Faculty who meet the following criteria are included: currently employed in an EPA position; coded as Faculty or Administrator with rank of Professor, Associate Professor, Assistant Professor, Instructor, or Lecturer; and have a rank modifier database value of None, Distinguished, Clinical, Research, Librarian, Visiting, Visiting Distinguished, Visiting Librarian, or Teaching.

Note: Tenured and tenure-track faculty who are on leave-without-pay to work on other projects or grants are included. Not on Tenure Track includes faculty who were tenured or on tenure track but are now retired but still teaching, or are in the phased retirement program. In 2008 the part-time, not on tenure track total includes 13 faculty (6.01 FTE) that are retired, or on phased retirement in the Faculty line.

Note: Faculty count excludes BSOM and ROTC faculty, and is based on home department assignment as recorded in the Personnel Data File.

Longitudinal Profile of Faculty Tenure Status (All ECU Units Included)

Year	Type of Employee	Tenured					On Tenure Track					Not on Tenure Track					Total	
		Full-time		Part-time			Full-time		Part-time			Full-time		Part-time				
		N	% Row FTE	N	FTE	% Row FTE	N	% Row FTE	N	FTE	% Row FTE	N	% Row FTE	N	FTE	% Row FTE		
2008	Faculty	720	38.4%	10	4.3	0.2%	478	25.5%	1	0.0	0.0%	523	27.9%	350	149.1	8.0%	2,082	1,874.3
	Admin.	29	100.0%	0	0.0	0.0%	0	0.0%	0	0.0	0.0%	0	0.0%	0	0.0	0.0%	29	29.0
	Total	749	39.4%	10	4.3	0.2%	478	25.1%	1	0.0	0.0%	523	27.5%	350	149.1	7.8%	2,111	1,903.3
2007	Faculty	664	37.5%	6	3.5	0.2%	449	25.4%	6	3.9	0.2%	506	28.6%	324	143.3	8.1%	1,955	1,769.7
	Admin.	48	92.3%	0	0.0	0.0%	2	3.8%	0	0.0	0.0%	2	3.8%	0	0.0	0.0%	52	52.0
	Total	712	39.1%	6	3.5	0.2%	451	24.8%	6	3.9	0.2%	508	27.9%	324	143.3	7.9%	2,007	1,821.7
2006	Faculty	571	33.9%	36	25.3	1.5%	434	25.8%	16	10.0	0.6%	507	30.1%	315	135.3	8.0%	1,879	1,682.6
	Admin.	75	80.8%	5	3.3	3.6%	3	3.2%	0	0.0	0.0%	11	11.8%	1	0.5	0.5%	95	92.8
	Total	646	36.4%	41	28.6	1.6%	437	24.6%	16	10.0	0.6%	518	29.2%	316	135.8	7.7%	1,974	1,775.4
2005	Faculty	557	35.2%	39	26.9	1.7%	395	25.0%	19	11.8	0.7%	461	29.2%	299	128.9	8.2%	1,770	1,580.6
	Admin.	80	73.7%	5	2.9	2.7%	3	2.8%	0	0.0	0.0%	22	20.3%	1	0.6	0.6%	111	108.5
	Total	637	37.7%	44	29.8	1.8%	398	23.6%	19	11.8	0.7%	483	28.6%	300	129.5	7.7%	1,881	1,689.1
2004	Faculty	560	36.9%	29	19.5	1.3%	379	25.0%	15	10.8	0.7%	445	29.3%	236	103.1	6.8%	1,664	1,517.3
	Admin.	74	73.8%	2	0.7	0.6%	3	3.0%	0	0.0	0.0%	22	21.9%	1	0.6	0.6%	102	100.3
	Total	634	39.2%	31	20.1	1.2%	382	23.6%	15	10.8	0.7%	467	28.9%	237	103.7	6.4%	1,766	1,617.6
2003	Faculty	528	36.4%	36	23.7	1.6%	381	26.3%	12	7.8	0.5%	420	28.9%	205	90.8	6.3%	1,582	1,451.3
	Admin.	79	73.2%	2	0.6	0.6%	4	3.7%	0	0.0	0.0%	22	20.4%	3	2.3	2.1%	110	107.9
	Total	607	38.9%	38	24.3	1.6%	385	24.7%	12	7.8	0.5%	442	28.3%	208	93.1	6.0%	1,692	1,559.2
2002	Faculty	524	38.1%	26	14.4	1.0%	311	22.6%	14	11.4	0.8%	431	31.3%	196	84.3	6.1%	1,502	1,376.1
	Admin.	71	68.2%	4	2.5	2.4%	4	3.8%	0	0.0	0.0%	23	22.1%	6	3.7	3.5%	108	104.1
	Total	595	40.2%	30	16.8	1.1%	315	21.3%	14	11.4	0.8%	454	30.7%	202	87.9	5.9%	1,610	1,480.2
2001	Faculty	524	39.5%	27	14.5	1.1%	317	23.9%	11	8.2	0.6%	371	28.0%	217	91.6	6.9%	1,467	1,326.2
	Admin.	68	70.1%	3	1.0	1.0%	4	4.1%	0	0.0	0.0%	21	21.7%	5	2.9	3.0%	101	96.9
	Total	592	41.6%	30	15.5	1.1%	321	22.6%	11	8.2	0.6%	392	27.5%	222	94.5	6.6%	1,568	1,423.2
2000	Faculty	538	41.4%	13	8.8	0.7%	299	23.0%	5	4.0	0.3%	351	27.0%	229	98.8	7.6%	1,435	1,299.5
	Admin.	73	70.9%	5	3.0	2.9%	6	5.8%	0	0.0	0.0%	20	19.4%	2	1.0	1.0%	106	103.0
	Total	611	43.6%	18	11.8	0.8%	305	21.7%	5	4.0	0.3%	371	26.5%	231	99.8	7.1%	1,541	1,402.5
1999	Faculty	543	42.3%	11	6.9	0.5%	316	24.6%	3	2.2	0.2%	324	25.2%	215	92.8	7.2%	1,412	1,284.8
	Admin.	80	72.8%	4	2.8	2.5%	5	4.5%	0	0.0	0.0%	20	18.2%	4	2.2	2.0%	113	110.0
	Total	623	44.7%	15	9.6	0.7%	321	23.0%	3	2.2	0.2%	344	24.7%	219	95.0	6.8%	1,525	1,394.7

Source: Personnel Data Files, Fall 1999 through Fall 2008; totals may be inexact due to rounding.

Note: Total faculty shown in this table may differ from other IPAR tables due to the inclusion of temporary faculty and faculty in administrative positions. Faculty who meet the following criteria are included: currently employed in an EPA position; coded as Faculty or Administrator with rank of Professor, Associate Professor, Assistant Professor, Instructor, or Lecturer; and have a rank modifier database value of None, Distinguished, Clinical, Research, Librarian, Visiting, Visiting Distinguished, Visiting Librarian, or Teaching.

Note: Tenured and tenure-track faculty who are on leave-without-pay to work on other projects or grants are included. Not on Tenure Track includes faculty who were tenured or on tenure track but are now retired but still teaching, or are in the phased retirement program. In 2008 the part-time, not on tenure track total includes 23 faculty (11.01 FTE) that are retired, or on phased retirement in the Faculty line.

Note: Faculty count includes BSOM but excludes ROTC faculty, and is based on home department assignment as recorded in the Personnel Data File.

**Tenure Status of Permanent and Temporary Faculty by Unit
Showing Split Appointments**

Unit	Type of Employee	Tenured						On Tenure Track						Not on Tenure Track						Total	
		Full-time			Part-time			Full-time			Part-time			Full-time			Part-time				
		N	FTE	% Row FTE	N	FTE	% Row FTE	N	FTE	% Row FTE	N	FTE	% Row FTE	N	FTE	% Row FTE	N	FTE	% Row FTE		
Business	Faculty	40	40.00	36.2%	1	0.01	0.0%	40	40.00	36.2%	0	0.00	0.0%	28	28.00	25.3%	5	2.50	2.3%	114	110.51
	Admin.	3	3.00	100.0%	0	0.00	0.0%	0	0.00	0.0%	0	0.00	0.0%	0	0.00	0.0%	0	0.00	0.0%	3	3.00
	Total	43	43.00	37.9%	1	0.01	0.0%	40	40.00	35.2%	0	0.00	0.0%	28	28.00	24.7%	5	2.50	2.2%	117	113.51
Education	Faculty	56	56.00	31.5%	0	0.00	0.0%	59	59.00	33.2%	0	0.00	0.0%	29	29.00	16.3%	92	33.51	18.9%	236	177.51
	Admin.	2	2.00	100.0%	0	0.00	0.0%	0	0.00	0.0%	0	0.00	0.0%	0	0.00	0.0%	0	0.00	0.0%	2	2.00
	Total	58	58.00	32.3%	0	0.00	0.0%	59	59.00	32.9%	0	0.00	0.0%	29	29.00	16.2%	92	33.51	18.7%	238	179.51
Fine Arts & Communication	Faculty	79	79.00	47.8%	1	0.50	0.3%	45	45.00	27.2%	0	0.00	0.0%	21	21.00	12.7%	47	19.82	12.0%	193	165.32
	Admin.	3	3.00	100.0%	0	0.00	0.0%	0	0.00	0.0%	0	0.00	0.0%	0	0.00	0.0%	0	0.00	0.0%	3	3.00
	Total	82	82.00	48.7%	1	0.50	0.3%	45	45.00	26.7%	0	0.00	0.0%	21	21.00	12.5%	47	19.82	11.8%	196	168.32
Health & Human Performance	Faculty	36	36.00	34.3%	0	0.00	0.0%	27	27.00	25.7%	0	0.00	0.0%	35	35.00	33.3%	19	7.00	6.7%	117	105.00
	Admin.	1	1.50	100.0%	0	0.00	0.0%	0	0.00	0.0%	0	0.00	0.0%	0	0.00	0.0%	0	0.00	0.0%	1	1.50
	Total	37	37.50	35.2%	0	0.00	0.0%	27	27.00	25.4%	0	0.00	0.0%	35	35.00	32.9%	19	7.00	6.6%	118	106.50
Human Ecology	Faculty	34	34.00	31.2%	0	0.00	0.0%	43	43.00	39.4%	0	0.00	0.0%	21	21.00	19.3%	31	11.00	10.1%	129	109.00
	Admin.	2	2.00	100.0%	0	0.00	0.0%	0	0.00	0.0%	0	0.00	0.0%	0	0.00	0.0%	0	0.00	0.0%	2	2.00
	Total	36	36.00	32.4%	0	0.00	0.0%	43	43.00	38.7%	0	0.00	0.0%	21	21.00	18.9%	31	11.00	9.9%	131	111.00
Technology & Computer Science	Faculty	21	21.00	28.1%	0	0.00	0.0%	29	29.00	38.8%	0	0.00	0.0%	21	21.00	28.1%	10	3.75	5.0%	81	74.75
	Admin.	1	0.50	100.0%	0	0.00	0.0%	0	0.00	0.0%	0	0.00	0.0%	0	0.00	0.0%	0	0.00	0.0%	1	0.50
	Total	22	21.50	28.6%	0	0.00	0.0%	29	29.00	38.5%	0	0.00	0.0%	21	21.00	27.9%	10	3.75	5.0%	82	75.25
Allied Health Sciences	Faculty	37	36.25	45.5%	0	0.00	0.0%	24	24.00	30.1%	1	0.01	0.0%	17	17.00	21.3%	5	2.40	3.0%	84	79.66
	Admin.	1	1.00	100.0%	0	0.00	0.0%	0	0.00	0.0%	0	0.00	0.0%	0	0.00	0.0%	0	0.00	0.0%	1	1.00
	Total	38	37.25	46.2%	0	0.00	0.0%	24	24.00	29.8%	1	0.01	0.0%	17	17.00	21.1%	5	2.40	3.0%	85	80.66
Medicine	Faculty	157	157.00	38.6%	5	2.25	0.6%	59	59.00	14.5%	0	0.00	0.0%	156	155.92	38.3%	58	32.44	8.0%	435	406.61
	Admin.	4	4.00	100.0%	0	0.00	0.0%	0	0.00	0.0%	0	0.00	0.0%	0	0.00	0.0%	0	0.00	0.0%	4	4.00
	Total	161	161.00	39.2%	5	2.25	0.5%	59	59.00	14.4%	0	0.00	0.0%	156	155.92	38.0%	58	32.44	7.9%	439	410.61
Nursing	Faculty	24	24.00	27.2%	0	0.00	0.0%	10	10.00	11.3%	0	0.00	0.0%	46	46.00	52.1%	19	8.29	9.4%	99	88.29
	Admin.	3	3.00	100.0%	0	0.00	0.0%	0	0.00	0.0%	0	0.00	0.0%	0	0.00	0.0%	0	0.00	0.0%	3	3.00
	Total	27	27.00	29.6%	0	0.00	0.0%	10	10.00	11.0%	0	0.00	0.0%	46	46.00	50.4%	19	8.29	9.1%	102	91.29

**Tenure Status of Permanent and Temporary Faculty by Unit
Showing Split Appointments**

Unit	Type of Employee	Tenured						On Tenure Track						Not on Tenure Track						Total		
		Full-time			Part-time			Full-time			Part-time			Full-time			Part-time					
		N	FTE	% Row FTE	N	FTE	% Row FTE	N	FTE	% Row FTE	N	FTE	% Row FTE	N	FTE	% Row FTE	N	FTE	% Row FTE			
Arts & Sciences																						
<i>Anthropology</i>	Faculty	7	7.50	42.9%	0	0.00	0.0%	5	5.00	28.6%	0	0.00	0.0%	5	5.00	28.6%	0	0.00	0.0%	17	17.50	
	Admin.	0	0.00	0.0%	0	0.00	0.0%	0	0.00	0.0%	0	0.00	0.0%	0	0.00	0.0%	0	0.00	0.0%	0	0.00	
	Total	7	7.50	42.9%	0	0.00	0.0%	5	5.00	28.6%	0	0.00	0.0%	5	5.00	28.6%	0	0.00	0.0%	17	17.50	
<i>Biology</i>	Faculty	19	18.50	43.5%	0	0.00	0.0%	8	8.50	20.0%	0	0.00	0.0%	14	14.00	32.9%	3	1.50	3.5%	44	42.50	
	Admin.	0	0.00	0.0%	0	0.00	0.0%	0	0.00	0.0%	0	0.00	0.0%	0	0.00	0.0%	0	0.00	0.0%	0	0.00	
	Total	19	18.50	43.5%	0	0.00	0.0%	8	8.50	20.0%	0	0.00	0.0%	14	14.00	32.9%	3	1.50	3.5%	44	42.50	
<i>Chemistry</i>	Faculty	9	9.00	30.3%	0	0.00	0.0%	8	8.00	26.9%	0	0.00	0.0%	11	11.00	37.0%	3	1.75	5.9%	31	29.75	
	Admin.	0	0.00	0.0%	0	0.00	0.0%	0	0.00	0.0%	0	0.00	0.0%	0	0.00	0.0%	0	0.00	0.0%	0	0.00	
	Total	9	9.00	30.3%	0	0.00	0.0%	8	8.00	26.9%	0	0.00	0.0%	11	11.00	37.0%	3	1.75	5.9%	31	29.75	
<i>Economics</i>	Faculty	10	10.00	48.2%	0	0.00	0.0%	6	6.00	28.9%	0	0.00	0.0%	4	4.00	19.3%	2	0.75	3.6%	22	20.75	
	Admin.	0	0.00	0.0%	0	0.00	0.0%	0	0.00	0.0%	0	0.00	0.0%	0	0.00	0.0%	0	0.00	0.0%	0	0.00	
	Total	10	10.00	48.2%	0	0.00	0.0%	6	6.00	28.9%	0	0.00	0.0%	4	4.00	19.3%	2	0.75	3.6%	22	20.75	
<i>English</i>	Faculty	32	32.00	30.4%	0	0.00	0.0%	20	20.00	19.0%	0	0.00	0.0%	49	49.00	46.5%	8	4.35	4.1%	109	105.35	
	Admin.	0	0.00	0.0%	0	0.00	0.0%	0	0.00	0.0%	0	0.00	0.0%	0	0.00	0.0%	0	0.00	0.0%	0	0.00	
	Total	32	32.00	30.4%	0	0.00	0.0%	20	20.00	19.0%	0	0.00	0.0%	49	49.00	46.5%	8	4.35	4.1%	109	105.35	
<i>Foreign Languages & Literatures</i>	Faculty	15	15.00	37.3%	0	0.00	0.0%	10	10.00	24.8%	0	0.00	0.0%	12	12.00	29.8%	7	3.25	8.1%	44	40.25	
	Admin.	0	0.00	0.0%	0	0.00	0.0%	0	0.00	0.0%	0	0.00	0.0%	0	0.00	0.0%	0	0.00	0.0%	0	0.00	
	Total	15	15.00	37.3%	0	0.00	0.0%	10	10.00	24.8%	0	0.00	0.0%	12	12.00	29.8%	7	3.25	8.1%	44	40.25	
<i>Geography</i>	Faculty	9	9.00	37.9%	0	0.00	0.0%	10	10.50	44.2%	0	0.00	0.0%	3	3.00	12.6%	3	1.25	5.3%	25	23.75	
	Admin.	0	0.00	0.0%	0	0.00	0.0%	0	0.00	0.0%	0	0.00	0.0%	0	0.00	0.0%	0	0.00	0.0%	0	0.00	
	Total	9	9.00	37.9%	0	0.00	0.0%	10	10.50	44.2%	0	0.00	0.0%	3	3.00	12.6%	3	1.25	5.3%	25	23.75	
<i>Geological Sciences</i>	Faculty	9	9.50	59.4%	0	0.00	0.0%	3	3.00	18.8%	0	0.00	0.0%	3	3.00	18.8%	2	0.50	3.1%	17	16.00	
	Admin.	0	0.00	0.0%	0	0.00	0.0%	0	0.00	0.0%	0	0.00	0.0%	0	0.00	0.0%	0	0.00	0.0%	0	0.00	
	Total	9	9.50	59.4%	0	0.00	0.0%	3	3.00	18.8%	0	0.00	0.0%	3	3.00	18.8%	2	0.50	3.1%	17	16.00	
<i>History</i>	Faculty	18	18.00	58.1%	1	0.50	1.6%	7	7.00	22.6%	0	0.00	0.0%	4	4.00	12.9%	3	1.50	4.8%	33	31.00	
	Admin.	0	0.00	0.0%	0	0.00	0.0%	0	0.00	0.0%	0	0.00	0.0%	0	0.00	0.0%	0	0.00	0.0%	0	0.00	
	Total	18	18.00	58.1%	1	0.50	1.6%	7	7.00	22.6%	0	0.00	0.0%	4	4.00	12.9%	3	1.50	4.8%	33	31.00	
<i>Mathematics</i>	Faculty	15	15.00	33.5%	0	0.00	0.0%	4	4.00	8.9%	0	0.00	0.0%	21	21.00	46.9%	9	4.75	10.6%	49	44.75	
	Admin.	0	0.00	0.0%	0	0.00	0.0%	0	0.00	0.0%	0	0.00	0.0%	0	0.00	0.0%	0	0.00	0.0%	0	0.00	
	Total	15	15.00	33.5%	0	0.00	0.0%	4	4.00	8.9%	0	0.00	0.0%	21	21.00	46.9%	9	4.75	10.6%	49	44.75	

**Tenure Status of Permanent and Temporary Faculty by Unit
Showing Split Appointments**

Unit	Type of Employee	Tenured						On Tenure Track						Not on Tenure Track						Total	
		Full-time			Part-time			Full-time			Part-time			Full-time			Part-time				
		N	FTE	% Row FTE	N	FTE	% Row FTE	N	FTE	% Row FTE	N	FTE	% Row FTE	N	FTE	% Row FTE	N	FTE	% Row FTE		
<i>Philosophy</i>	Faculty	11	11.00	51.2%	0	0.00	0.0%	5	5.00	23.3%	0	0.00	0.0%	5	5.00	23.3%	2	0.50	2.3%	23	21.50
	Admin.	0	0.00	0.0%	0	0.00	0.0%	0	0.00	0.0%	0	0.00	0.0%	0	0.00	0.0%	0	0.00	0.0%	0	0.00
	Total	11	11.00	51.2%	0	0.00	0.0%	5	5.00	23.3%	0	0.00	0.0%	5	5.00	23.3%	2	0.50	2.3%	23	21.50
<i>Physics</i>	Faculty	14	14.00	73.4%	0	0.00	0.0%	2	2.00	10.5%	0	0.00	0.0%	2	2.08	10.9%	2	1.00	5.2%	20	19.08
	Admin.	0	0.00	0.0%	0	0.00	0.0%	0	0.00	0.0%	0	0.00	0.0%	0	0.00	0.0%	0	0.00	0.0%	0	0.00
	Total	14	14.00	73.4%	0	0.00	0.0%	2	2.00	10.5%	0	0.00	0.0%	2	2.08	10.9%	2	1.00	5.2%	20	19.08
<i>Political Science</i>	Faculty	9	9.00	44.4%	0	0.00	0.0%	8	8.00	39.5%	0	0.00	0.0%	2	2.00	9.9%	3	1.25	6.2%	22	20.25
	Admin.	0	0.00	0.0%	0	0.00	0.0%	0	0.00	0.0%	0	0.00	0.0%	0	0.00	0.0%	0	0.00	0.0%	0	0.00
	Total	9	9.00	44.4%	0	0.00	0.0%	8	8.00	39.5%	0	0.00	0.0%	2	2.00	9.9%	3	1.25	6.2%	22	20.25
<i>Psychology</i>	Faculty	16	16.00	37.9%	1	0.50	1.2%	16	17.00	40.2%	0	0.00	0.0%	5	5.00	11.8%	12	3.75	8.9%	50	42.25
	Admin.	0	0.00	0.0%	0	0.00	0.0%	0	0.00	0.0%	0	0.00	0.0%	0	0.00	0.0%	0	0.00	0.0%	0	0.00
	Total	16	16.00	37.9%	1	0.50	1.2%	16	17.00	40.2%	0	0.00	0.0%	5	5.00	11.8%	12	3.75	8.9%	50	42.25
<i>Sociology</i>	Faculty	13	13.00	60.5%	1	0.50	2.3%	6	6.00	27.9%	0	0.00	0.0%	1	1.00	4.7%	3	1.00	4.7%	24	21.50
	Admin.	0	0.00	0.0%	0	0.00	0.0%	0	0.00	0.0%	0	0.00	0.0%	0	0.00	0.0%	0	0.00	0.0%	0	0.00
	Total	13	13.00	60.5%	1	0.50	2.3%	6	6.00	27.9%	0	0.00	0.0%	1	1.00	4.7%	3	1.00	4.7%	24	21.50
<i>Athletics</i>	Faculty	0	0.00	0.0%	0	0.00	0.0%	0	0.00	0.0%	0	0.00	0.0%	0	0.00	0.0%	0	0.00	0.0%	0	0.00
	Admin.	0	0.00	0.0%	0	0.00	0.0%	0	0.00	0.0%	0	0.00	0.0%	0	0.00	0.0%	0	0.00	0.0%	0	0.00
	Total	0	0.00	0.0%	0	0.00	0.0%	0	0.00	0.0%	0	0.00	0.0%	0	0.00	0.0%	0	0.00	0.0%	0	0.00
<i>East Campus Libraries</i>	Faculty	13	13.00	37.7%	0	0.00	0.0%	20	20.00	58.0%	0	0.00	0.0%	1	1.00	2.9%	1	0.50	1.4%	35	34.50
	Admin.	1	1.00	100.0%	0	0.00	0.0%	0	0.00	0.0%	0	0.00	0.0%	0	0.00	0.0%	0	0.00	0.0%	1	1.00
	Total	14	14.00	39.4%	0	0.00	0.0%	20	20.00	56.3%	0	0.00	0.0%	1	1.00	2.8%	1	0.50	1.4%	36	35.50
<i>West Campus Library</i>	Faculty	4	4.00	40.0%	0	0.00	0.0%	0	0.00	0.0%	0	0.00	0.0%	6	6.00	60.0%	0	0.00	0.0%	10	10.00
	Admin.	1	1.00	100.0%	0	0.00	0.0%	0	0.00	0.0%	0	0.00	0.0%	0	0.00	0.0%	0	0.00	0.0%	1	1.00
	Total	5	5.00	45.5%	0	0.00	0.0%	0	0.00	0.0%	0	0.00	0.0%	6	6.00	54.5%	0	0.00	0.0%	11	11.00
<i>Other</i>	Faculty	13	13.25	77.9%	0	0.00	0.0%	4	2.00	11.8%	0	0.00	0.0%	1	1.00	5.9%	1	0.75	4.4%	19	17.00
	Admin.	7	7.00	100.0%	0	0.00	0.0%	0	0.00	0.0%	0	0.00	0.0%	0	0.00	0.0%	0	0.00	0.0%	7	7.00
	Total	20	20.25	84.4%	0	0.00	0.0%	4	2.00	8.3%	0	0.00	0.0%	1	1.00	4.2%	1	0.75	3.1%	26	24.00
All Units	Faculty	720	720	38.4%	10	4.3	0.2%	478	478	25.5%	1	0.0	0.0%	523	523.0	27.9%	350	149.1	8.0%	2082	1874.33
	Admin.	29	29	100.0%	0	0.0	0.0%	0	0	0.0%	0	0.0	0.0%	0	0.0	0.0%	0	0.0	0.0%	29	29.00
	Total	749	749	39.4%	10	4.3	0.2%	478	478	25.1%	1	0.0	0.0%	523	523.0	27.5%	350	149.1	7.8%	2,111	1,903.33

Source: Personnel Data Files, Fall 1999 through Fall 2008; totals may be inexact due to rounding.

Note: Total faculty shown in this table may differ from other IPAR tables due to the inclusion of temporary faculty and faculty in administrative positions. Faculty who meet the following criteria are included: currently employed in an EPA position; coded as Faculty or Administrator with rank of Professor, Associate Professor, Assistant Professor, Instructor, or Lecturer; and have a rank modifier database value of None, Distinguished, Clinical, Research, Librarian, Visiting, Visiting Distinguished, Visiting Librarian, or Teaching.

Note: Tenured and tenure-track faculty who are on leave-without-pay to work on other projects or grants are included. Not on Tenure Track includes faculty who were tenured or on tenure track but are now retired but still teaching, or are in the phased retirement program. In 2008 the part-time, not on tenure track total includes 23 faculty (11.01 FTE) that are retired, or on phased retirement in the Faculty line.

Note: Faculty count includes BSOM but excludes ROTC faculty, and is based on home department assignment as recorded in the Personnel Data File.

Average Salary History for Full-Time 9-10 Month AAUP Faculty (Brody School of Medicine Excluded)

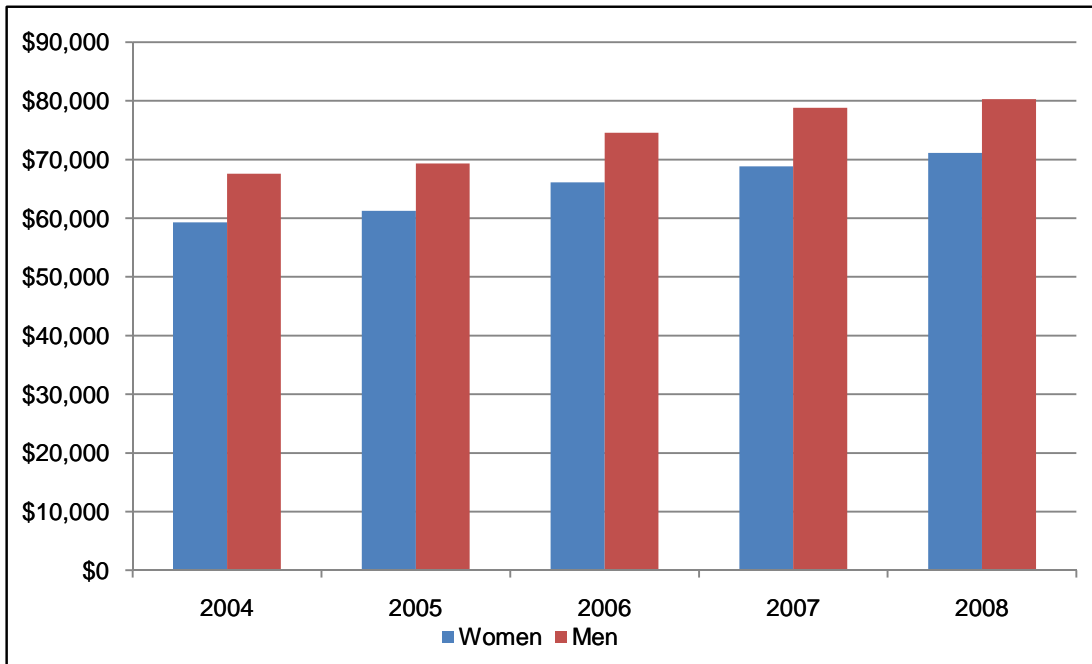

Rank	2004	2005	2006	2007	2008
Professor					
Women	\$79,508	\$79,894	\$89,213	\$88,943	\$92,835
Men	\$81,766	\$84,808	\$92,585	\$94,719	\$97,337
Average	\$81,259	\$83,716	\$92,129	\$93,510	\$96,331
Associate Professor					
Women	\$60,009	\$61,367	\$67,723	\$70,110	\$73,286
Men	\$65,146	\$65,818	\$81,570	\$75,320	\$77,494
Average	\$63,463	\$64,231	\$70,159	\$73,388	\$75,855
Assistant Professor					
Women	\$53,611	\$55,009	\$60,361	\$63,080	\$64,999
Men	\$59,681	\$61,216	\$65,035	\$67,462	\$69,748
Average	\$57,097	\$58,684	\$63,113	\$65,474	\$67,366
Instructor					
Women	\$46,803	\$60,116	\$52,238	\$50,740	\$57,344
Men	\$54,769	\$55,421	\$55,122	\$60,558	\$57,826
Average	\$50,083	\$58,062	\$53,259	\$55,649	\$57,529
All Ranks Combined					
Women	\$59,274	\$61,238	\$66,098	\$68,810	\$71,095
Men	\$67,600	\$69,312	\$74,530	\$78,803	\$80,270
Average	\$64,697	\$66,487	\$71,519	\$74,615	\$76,580

Source: Personnel Data Files, Fall 2004 through Fall 2006; UNC-GA ECU AAUP Report 2007-08.

Note: AAUP (American Association of University Professors) Faculty includes only full-time, nine-month faculty and excludes BSOM.

Note: "All Ranks Combined" does not include lecturers or other faculty.

Average Salaries of Full and Part-Time Faculty (Brody School of Medicine Excluded)

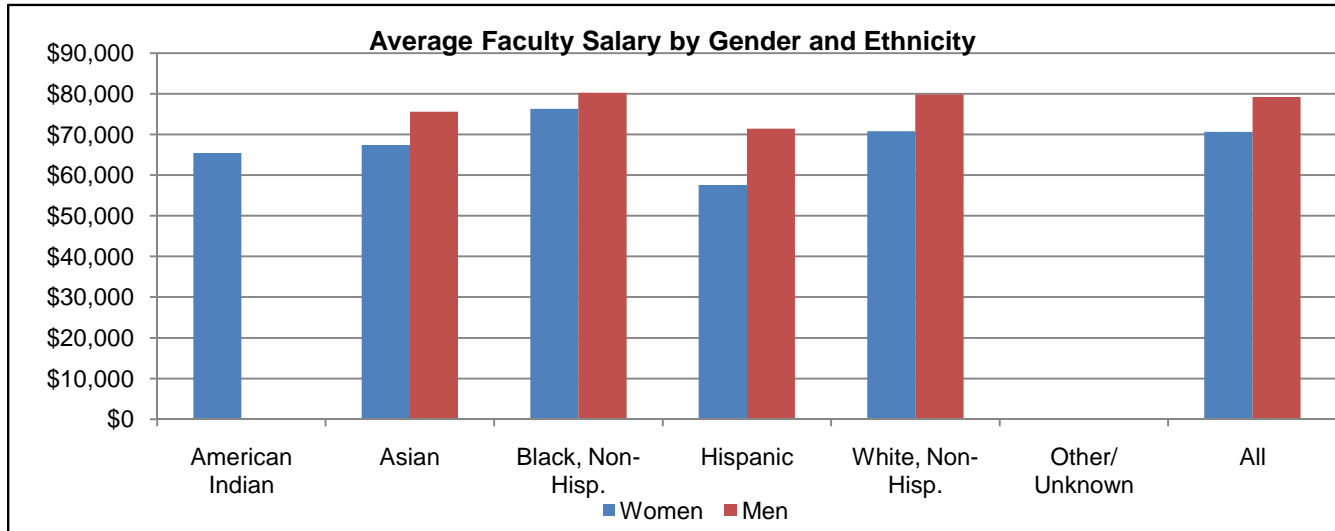

Rank	American Indian	Asian	Black, Non-Hisp	Hispanic	White, Non-Hisp	Other/Unknown	All
Professor							
Women	---	---	---	---	\$93,765	---	\$94,380
Men	---	\$90,805	\$102,337	---	\$94,873	---	\$95,093
Average	---	\$90,805	\$102,778	---	\$94,610	---	\$94,930
Associate Professor							
Women	---	\$69,738	\$76,912	---	\$73,064	---	\$72,959
Men	---	\$72,403	\$79,181	\$67,184	\$77,644	---	\$76,950
Average	---	\$71,462	\$78,425	\$66,125	\$75,679	---	\$75,289
Assistant Professor							
Women	---	\$66,991	\$71,556	---	\$63,120	---	\$64,187
Men	---	\$73,040	\$67,207	---	\$67,663	---	\$68,276
Average	---	\$71,024	\$69,906	\$62,364	\$65,345	---	\$66,221
Instructor							
Women	---	---	---	---	\$52,252	---	\$51,741
Men	---	---	---	---	---	---	\$57,826
Average	---	---	---	---	\$53,727	---	\$53,432
All Ranks Combined							
Women	\$65,481	\$67,422	\$76,307	\$57,596	\$70,783	---	\$70,688
Men	---	\$75,591	\$80,266	\$71,409	\$79,847	---	\$79,222
Average	\$63,295	\$73,031	\$78,360	\$76,058	\$75,363	\$73,670	\$75,689

Source: Personnel Data File, Fall 2008.

Note: All salaries are converted to full-time, 9 month equivalent salaries using the 9/11 conversion convention.

Note: All Ranks Combined does not include lecturers or other faculty.

Note: Averages shown are weighted.

Note: Some categories are left blank because there are too few observations to yield a meaningful result.

Brody School of Medicine Average Salaries of Full and Part-Time Faculty

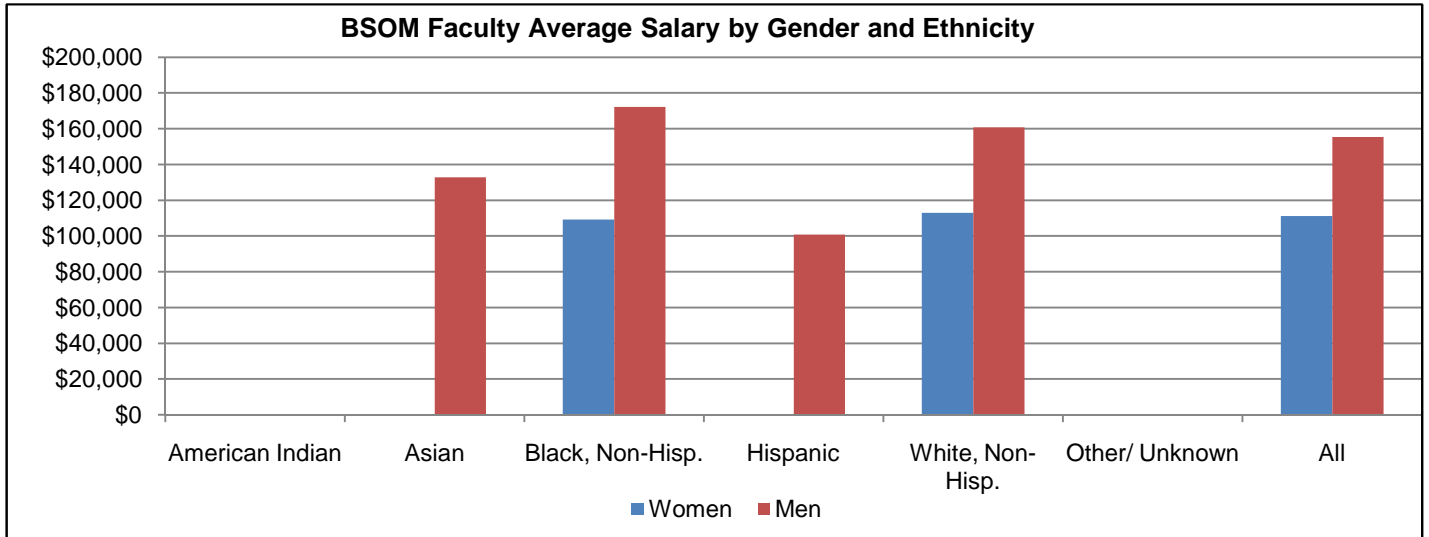

Rank	American Indian	Asian	Black, Non-Hisp	Hispanic	White, Non-Hisp	Other/ Unknown	All
Professor							
Women	---	---	---	---	\$130,034	---	\$130,034
Men	---	\$227,394	---	---	\$174,876	---	\$176,805
Average	---	\$227,394	---	---	\$169,047	---	\$171,227
Associate Professor							
Women	---	---	---	---	\$124,511	---	\$123,884
Men	---	\$126,749	---	---	\$159,602	---	\$154,674
Average	---	\$119,315	---	---	\$147,455	---	\$144,411
Assistant Professor							
Women	---	---	---	---	\$90,251	---	\$91,907
Men	---	\$73,879	---	---	\$119,674	---	\$120,001
Average	---	\$76,996	\$146,127	---	\$106,364	---	\$108,407
Instructor							
Women	---	---	---	---	---	---	---
Men	---	---	---	---	---	---	\$36,983
Average	---	---	---	---	---	---	\$36,983
All Ranks Combined							
Women	---	---	\$109,153	---	\$112,928	---	\$111,148
Men	---	\$132,846	\$172,163	\$100,764	\$160,707	---	\$155,431
Average	---	\$129,110	\$140,658	\$98,513	\$148,519	---	\$144,453

Source: Personnel Data File, Fall 2008.

Note: All salaries are converted to full-time, 9 month equivalent salaries using the 9/11 conversion convention.

Note: All Ranks Combined does not include lecturers or other faculty.

Note: Averages shown are weighted.

Note: Some categories are left blank because there are too few observations to yield a meaningful result.

Full and Part-Time University Personnel History by Occupational Category and Gender

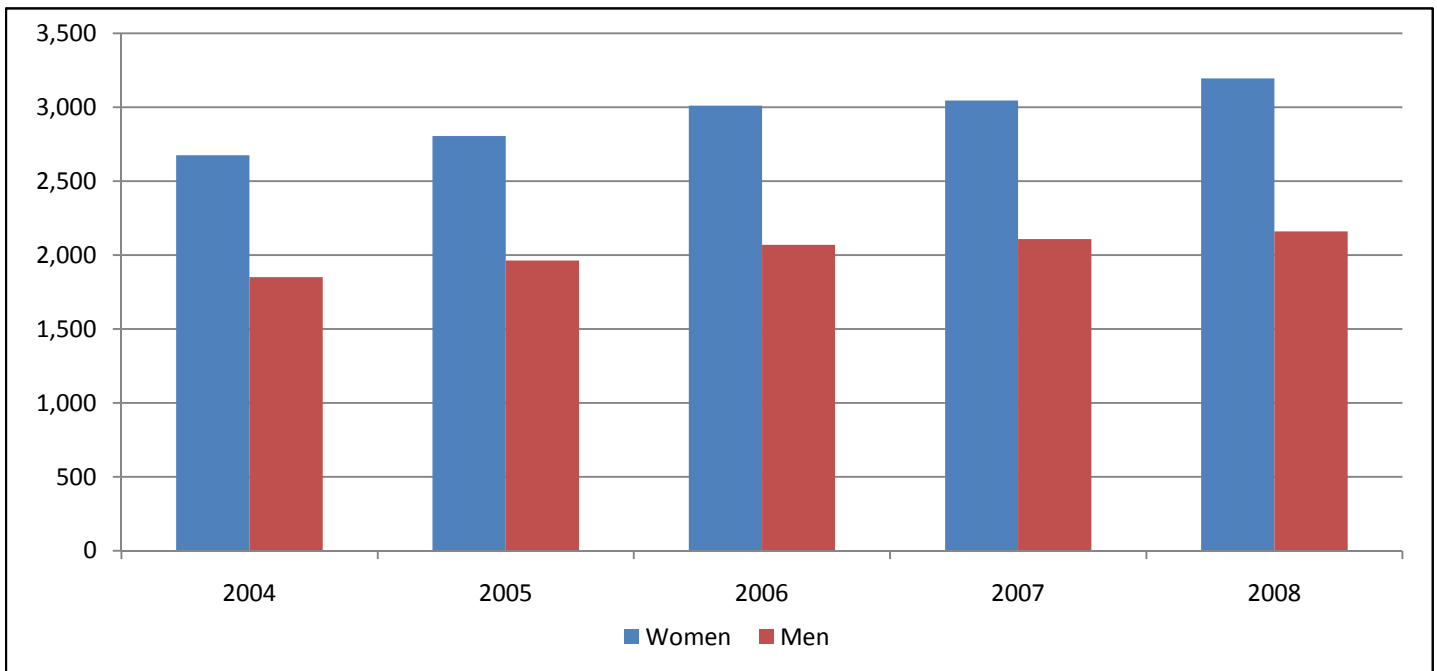

Year	Gender	Exec./	Faculty	Profnl.	Sec./	Tech.	Skilled	Service/	Total	
		Admin.	N	N	N	N	N	N	N	FTE
2004	Women	123	625	531	1,000	207	9	179	2,674	2,593.0
	Men	178	904	265	81	90	187	146	1,851	1,818.6
	Total	301	1,529	796	1,081	297	196	325	4,525	4,411.6
2005	Women	146	666	566	1,015	218	8	185	2,804	2,714.3
	Men	208	940	282	89	100	195	149	1,963	1,921.9
	Total	354	1,606	848	1,104	318	203	334	4,767	4,636.2
2006	Women	154	718	666	1,108	164	7	193	3,010	2,911.6
	Men	192	982	364	77	84	210	159	2,068	2,024.4
	Total	346	1,700	1,030	1,185	248	217	352	5,078	4,936.0
2007	Women	90	720	773	1,105	161	3	193	3,045	2,977.7
	Men	111	991	465	82	76	177	206	2,108	2,078.8
	Total	201	1,711	1,238	1,187	237	180	399	5,153	5,056.5
2008	Women	95	778	876	996	203	46	201	3,195	3,128.4
	Men	98	1,026	487	93	38	187	230	2,159	2,124.8
	Total	193	1,804	1,363	1,089	241	233	431	5,354	5,253.2

Source: Personnel Data Files, Fall 2004-2008.

Note: Faculty headcount does not include temporary positions, faculty serving as administrators, or ROTC faculty; other employee categories include all employees except those on leave without pay.

Note: UNC-GA FTE policy assumes that one employee will not exceed 1.00 FTE (full-time equivalent); totals may be inexact due to rounding.

Full and Part-Time University Personnel by Occupational Category, Gender, and Ethnicity

Occupational Category	Gender	American Indian		Asian		Black, Non-Hispanic		Hispanic		White, Non-Hispanic		Other/Unknown		Totals	
		N	FTE	N	FTE	N	FTE	N	FTE	N	FTE	N	FTE	N	FTE
Exec./Admin.	Women	0	0.0	1	1.0	13	13.0	1	1.0	80	79.2	0	0.0	95	94.2
	Men	0	0.0	0	0.0	5	5.0	1	1.0	92	90.3	0	0.0	98	96.3
	Total	0	0.0	1	1.0	18	18.0	2	2.0	172	169.4	0	0.0	193	190.4
Faculty	Women	5	5.0	31	29.5	50	48.5	11	11.0	673	655.1	8	8.0	778	757.1
	Men	8	8.0	89	88.0	43	43.0	21	21.0	858	835.7	7	7.0	1,026	1,002.6
	Total	13	13.0	120	117.4	93	91.5	32	32.0	1,531	1,490.8	15	15.0	1,804	1,759.6
Professional	Women	2	2.0	12	11.8	161	159.8	7	6.8	688	677.4	6	6.0	876	863.7
	Men	2	2.0	18	17.0	52	51.5	3	2.8	406	401.6	6	6.0	487	480.9
	Total	4	4.0	30	28.8	213	211.3	10	9.5	1,094	1,079.0	12	12.0	1,363	1,344.5
Sec./Clerical	Women	4	4.0	14	14.0	270	266.0	3	3.0	704	685.3	1	1.0	996	973.3
	Men	0	0.0	3	3.0	20	20.0	1	1.0	69	67.3	0	0.0	93	91.3
	Total	4	4.0	17	17.0	290	286.0	4	4.0	773	752.6	1	1.0	1,089	1,064.6
Technical	Women	0	0.0	1	1.0	43	42.0	2	2.0	154	147.7	3	3.0	203	195.7
	Men	0	0.0	1	1.0	8	8.0	0	0.0	29	28.5	0	0.0	38	37.5
	Total	0	0.0	2	2.0	51	50.0	2	2.0	183	176.2	3	3.0	241	233.2
Skilled Crafts	Women	0	0.0	0	0.0	8	8.0	0	0.0	38	37.1	0	0.0	46	45.1
	Men	0	0.0	0	0.0	32	32.0	1	1.0	154	153.4	0	0.0	187	186.4
	Total	0	0.0	0	0.0	40	40.0	1	1.0	192	190.4	0	0.0	233	231.4
Service/Maint.	Women	0	0.0	0	0.0	162	161.0	2	2.0	37	36.5	0	0.0	201	199.5
	Men	2	2.0	1	1.0	138	138.0	1	1.0	87	87.0	1	1.0	230	230.0
	Total	2	2.0	1	1.0	300	299.0	3	3.0	124	123.5	1	1.0	431	429.5
TOTALS		23	23.0	171	167.2	1,005	995.7	54	53.5	4,069	3,981.8	32	32.0	5,354	5,253.2

Source: Personnel Data File, Fall 2008.

Note: Faculty does not include temporary positions, faculty serving as administrators, or ROTC faculty; other employee categories include all employees except those on leave without pay.

Note: UNC-GA FTE policy assumes that one employee will not exceed 1.00 FTE (full-time equivalent); FTE totals may be inexact due to rounding.

University Personnel by Occupational Category, Gender, and Full or Part-Time Status

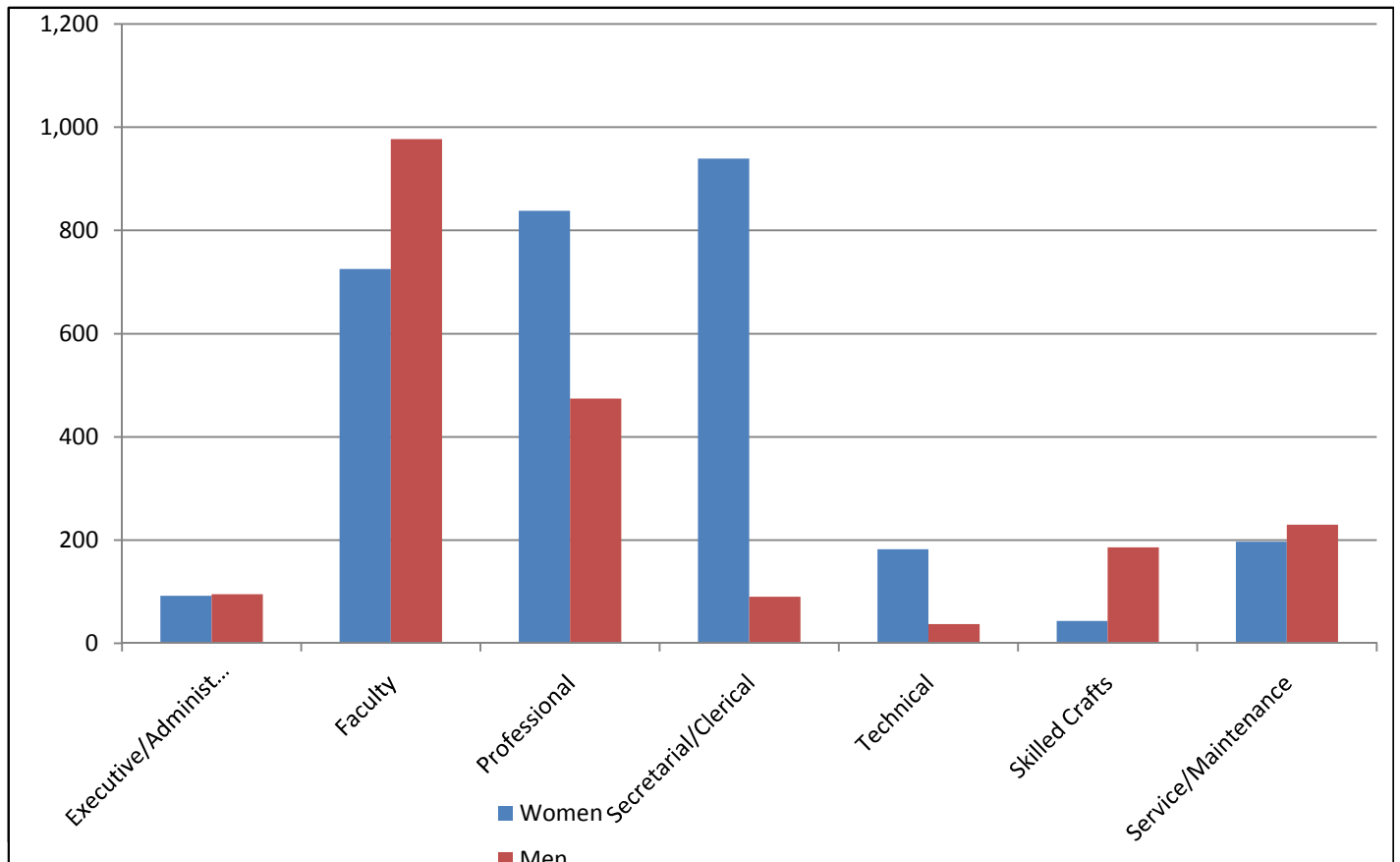

Occupational Category	Women			Men			Total	
	Full-time N	Part-time N	FTE	Full-time N	Part-time N	FTE	N	FTE
Exec./Admin.	92	3	2.2	95	3	1.3	193	190.4
Faculty	725	53	32.1	977	49	25.6	1,804	1,759.6
Professional	838	38	25.7	474	13	6.9	1,363	1,344.5
Sec./Clerical	939	57	34.3	90	3	1.3	1,089	1,064.6
Technical	182	21	13.7	37	1	0.5	241	233.2
Skilled Crafts	43	3	2.1	186	1	0.4	233	231.4
Service/Maint.	197	4	2.5	230	0	0.0	431	429.5
Totals	3,016	179	112.4	2,089	70	35.8	5,354	5,253.2

Source: Personnel Data File, Fall 2008

Note: Faculty headcount does not include temporary positions, faculty serving as administrators, or ROTC faculty; other employee categories include all employees except those on leave without pay.

Note: UNC-GA FTE policy assumes that one employee will not exceed 1.00 FTE (full-time equivalent).

Note: Totals may not be exact due to rounding.